

This PDF File is brought to you for Free by



We are the world's largest dealers in
USA phone cards for collectors

Visit <http://CollectorMagic.com>

This entire article is the copyrighted property of
Amos Press, Inc., dba Amos Hobby Publishing Co.
and is used here under a licensing agreement with
Amos Hobby Publishing. The mark MoneyCard Collector,
Registered in the U.S. Patent and Trademark Office
is a trademark of Amos Press, Inc., dba
Amos Hobby Publishing Co.

No use may be made of this mark or of this
article without the express written permission of
Amos Press, Inc. dba
Amos Hobby Publishing Co., Sidney, Ohio 45365

PRICE GUIDE INSIDE

More New Prices!

SEPTEMBER 1996

VOL. 3 No. 9

DISPLAY WITH HOBBY PUBLICATIONS

MONEY CARD

C O L L E C T O R

Rev It Up!

Snappy, spirited cards
get pulses racing

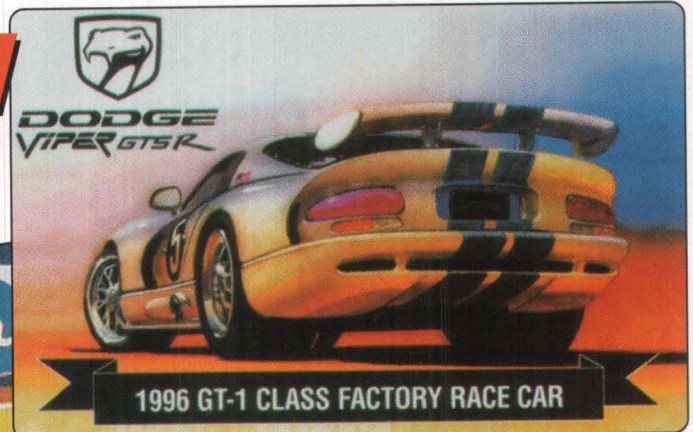

2nd
Anniversary
Edition



SEPTEMBER 1996 \$4.95
Canada \$5.95

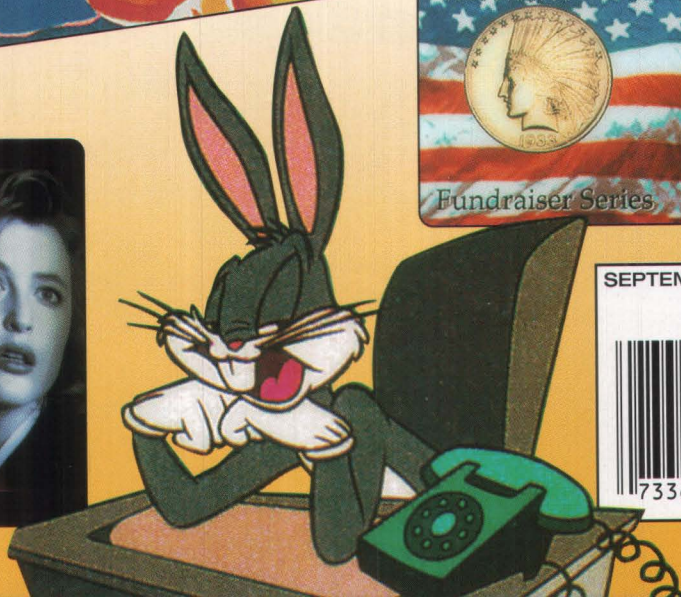

YOU CAN TAKE IT WITH YOU

A TRADITION OF EXCELLENCE AND INNOVATION

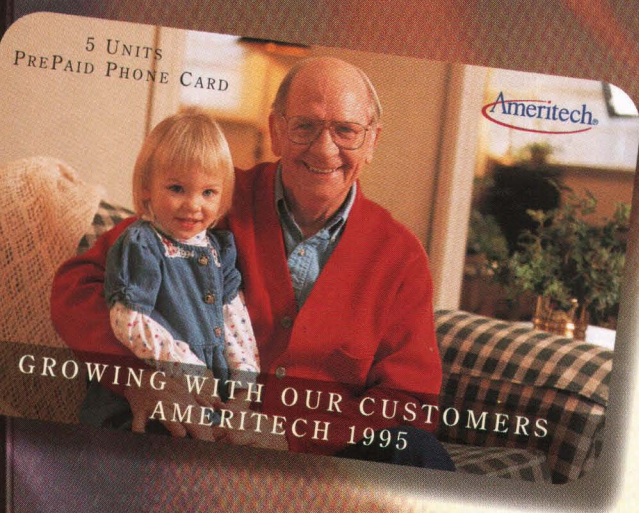

With over 12 million customers in the midwest, Ameritech is recognized as one of the leading telecommunications companies in the world. In 1987, with the Michigan Bell CASH CARDSM, Ameritech became one of the first major U.S. telecommunications companies to offer prepaid phone cards. Now, Ameritech continues its role as a leading force in the telecard industry with the introduction of the new Ameritech PrePaid Card.

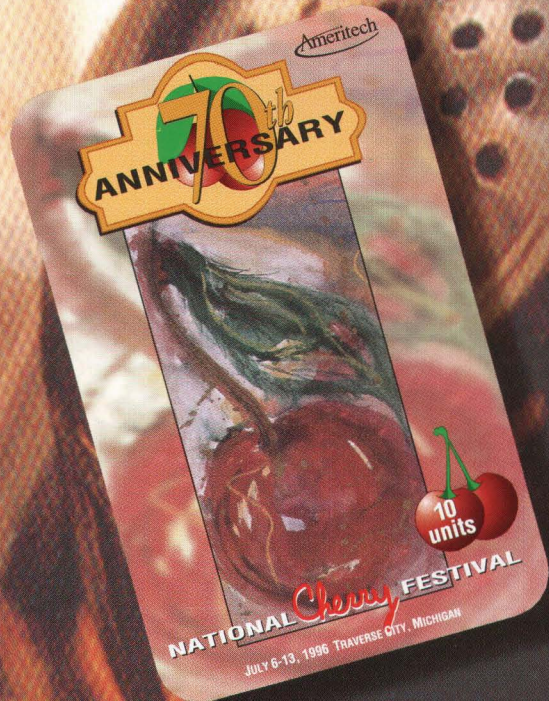
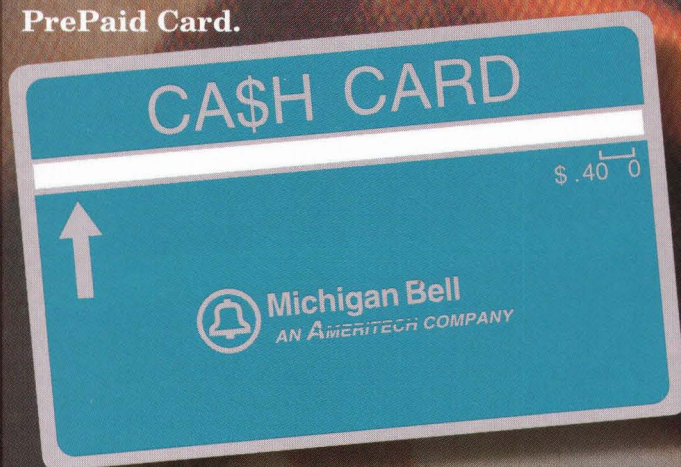

Collecting an Ameritech prepaid card is collecting a piece of tradition that dates back over a hundred years. A tradition that includes a commitment to quality and service, along with a keen focus on our customers. We hope you enjoy your Ameritech prepaid phone cards as much as we enjoy producing them.

© 1996 Ameritech Corp.

Ameritech prepaid cards are available at these collectible distributors:

USACard Corporation
538 S. Broadway
Denver, CO 80209
phone: 303-777-3034
fax: 303-733-4946

Powell Associates
1270 Avenue of the Americas, Ste. 212
New York, NY 10020
phone: 800-528-8819
fax: 212-332-8107

Ameritech

YOUR LINK TO BETTER COMMUNICATION

www.ameritech.com

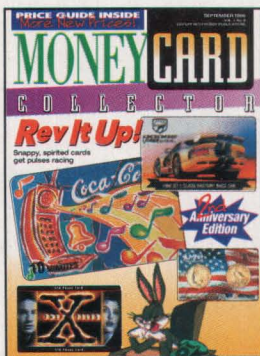

Fast times at Moneycard Collector; we're already two and my, how we've grown! Join us as we celebrate the world's most exciting new hobby.

MURRAY CHURCH
Publisher
murrayc@amospress.com

TOM WILLIAMS
Editor
tomw@amospress.com

TERESA WENRICK
Art Director
teresaw@amospress.com

TERRI SMITH
Circulation Manager
terris@amospress.com

TIM YEDINAK
Advertising Manager
timy@amospress.com

VICTORIA STONE
Cataloger/Writer
toris@amospress.com

MEG SCHULTZ
Sr. Production Artist
megs@amospress.com

MARY HOLTHAUS
Administrative Assistant
maryh@amospress.com

ART BECKER
NANCY BLACKBURN
JIM CHUDNOW
STEVE EYER
BRUCE HARMON
SAM MAROPIS
Contributing Writers

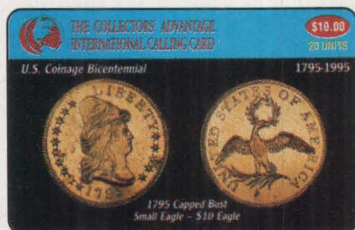

6 Pocket Change

Images of coins on prepaid phonecards are an exciting mix of old and new collecting traditions.

10 The Fine Print

While an attractive appearance is important, not all moneycards are created the same.

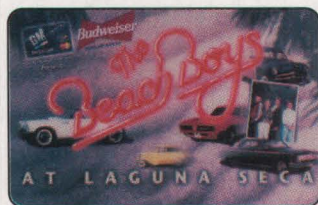
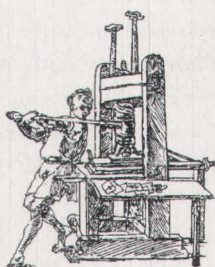

72 Cars on Cards

The 100th anniversary of the U.S. automobile industry and the second anniversary of Moneycard Collector provides for a detailed look at cars on phonecards.



CONTENTS

America's Most Wanted 14

The tasty Cracker Jack card stays on top for a second straight month, with Dennis the Menace not far behind.

Tips on Collecting 17

Moneycard issuers and dealers offer advice to help beginners start a collection.

Show Stoppers 18

Cards issued for the third annual American Tele-Card Expo in Miami Beach celebrate hot days, cool nights.

Regulations Looming 70

ITA Executive Director Howard Segermark discusses how the potential regulation of prepaid phonecards speaks to their basic value as collectibles.

DEPARTMENTS

| | |
|-----------------------|----|
| On the Money | 4 |
| Letters | 5 |
| Corporate Corner | 12 |
| America's Most Wanted | 14 |
| Quik Takes | 16 |
| Price Guide | 19 |
| Calendar of Events | 60 |
| Classified Ads | 61 |
| Dealer Directory | 66 |
| New Sports Issues | 67 |
| Baby Bell Notes | 78 |
| New Issues | 80 |
| International Issues | 82 |

EDITORIAL OFFICES: 911 Vandemark Road, Sidney, Ohio **ANNUAL SUBSCRIPTION RATE:** \$19.95 (12 issues); \$32.95 (24 issues); foreign add \$20 per year; Phone: 800-645-7456 (menu option 3) **MAILING ADDRESS:** P. O. Box 783, Sidney, OH 45365-0783 **REPRINT REQUESTS** (513) 498-0879, ext. 387 **PHONE:** 513-498-0879 **FAX:** 513-498-0876 **INTERNET SITES:** <<http://hmt.com/moneycard/index.html>> <<http://www.csmonline.com/moneycard>> **OTHER E-MAIL ADDRESSES** CompuServe: 75757, 3435 AOL: MurrayC466 **HOURS:** Mon.-Fri. 8AM-5PM, EST.

Moneycard Collector® is published monthly by Amos Press, Inc., 911 Vandemark Rd., Sidney, Ohio 45365. (GST R126225960) Publishers of Cars & Parts, The Sidney Daily News, Linn's Stamp News, Coin World, Scott Postage Stamp Catalog, and Scott Stamp Monthly. Entire contents copyright 1996 by Amos Press, Inc., Sidney, Ohio 45365. Postmaster: Address changes to Moneycard Collector, P.O. Box 59539, Boulder, CO 80322-9539. Second class application pending in Sidney, OH and additional entries. PRINTED IN THE USA.

ON THE MONEY

With this issue we celebrate our second birthday. Two candles on the cake, with many more to come!

Our optimism springs from many sources. At the top of the list is the support from you, our readers. Lately we have been mailing almost 15,000 copies per month and the number of subscribers has been steadily increasing. In turn you have been enthusiastically building your collections, thus supporting the dealers and issuers who advertise with us.

The advertisers, too, obviously are very important. Most of our revenue comes from

advertising and without advertisers' faith in us we could not create the kind of high-quality product our readers have come to expect.

Product quality has indeed been an objective for us and we think that's been improving, too. Just take a look at our early issues and contrast them with the current product. Thanks to the input we have received from our reader survey and regular contact with

collectors, so many changes have been made that even the staff here at Moneycard is amazed at how the magazine has developed.

Another big positive is the continuing growth of the phonecard market itself in all areas — usage, promotion and collecting — and the broadening of the moneycard market to encompass the financial and transportation sectors. Today phonecard issuers are becoming increasingly sophisticated in the design of their cards and in their technical capabilities just when VISA is launching its VISA Cash and TravelMoney cards to coincide with the Atlanta Olympic Games.

And as if all of that weren't enough, we continue to see the growth of the two trends that are driving the development of electronic money: increasing cost of physical cash; decreasing cost of electronic cash.

With the growing strength of the industry

and the increasing validity of moneycards as practical collectibles, together with the support of you, our readers and advertisers, we're looking forward to another great year covering our hobby.

.....

Last month we ran a story about cards issued by HT Technologies that had PINs that did not work. HT's response appears in this month's column, "Readers Always Write." We also invited readers to submit any HT cards or those of any other issuer that also had non-functioning PINs. Ironically the first submission we received about another issuer was from one of HT's owners, Peter Heitman. We will be doing a follow-up piece in the near future. But remember, we cannot act on any of your problems in this area unless we hear from you.

.....

With this issue we continue the process of rolling out our new numbering system. Two points to mention in this regard: first, what do you think of it thus far? We'd like to hear from you. Second, until the numbering process has been completed, each month you will see issuers where we have published greatly expanded listings but have not assigned numbers. The reason is that we aren't certain that we have captured all of the cards issued by the firm in question. This is where you come in. Take a close look at the partially complete listings. Are there any that you know of that we have missed? If so, tell us, please. You'll be helping us and all collectors and dealers who all want to see this work done as well as humanly possible.

.....

In the coming year I think we can all look forward to a further maturing and expansion of the market. The Atlanta Olympics may turn out to be the spark that lights the moneycard collecting fire in the hearts and minds of many people. Also in the next year I think we'll see collectors focusing more attention on older cards, especially the rarer early RBOC issues.

Whatever the future may bring, of one thing you can be sure: *Moneycard Collector* will report on it fairly and impartially so that you can maximize your enjoyment in this terrific hobby.

Murray Church, Publisher

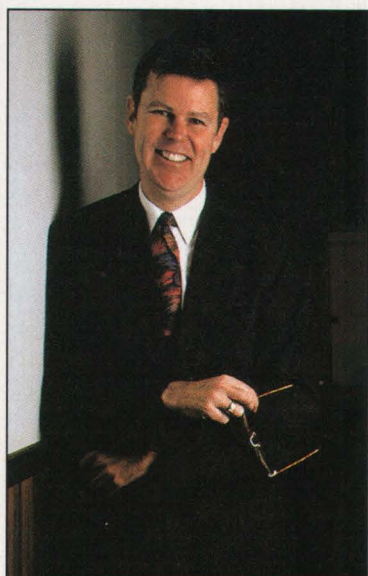

To find
*Moneycard
Collector* at a
book store
or newsstand
near you,
please call
1-800-221-3148.

"Uncertain Utility" was misleading

In HT Technologies' opinion, your article was extremely misleading, confusing and incomplete. HT Technologies, Inc. has issued more than 4.6 million cards in the past 18 months. The 11 cards with LDDS WorldCom time on them that you found to be inactive represent .0002391 percent of the cards sold. Our records indicate that 10 of the 11 inactive cards were stolen from our inventory by two former sales representatives now attempting to set up a competing business using our customer database.

Moreover, the card you took from Moneycard's inventory was sent to you as a sample only, for press release purposes, and was not intended to have an active PIN. The San Francisco police currently are investigating the alleged theft (case No. 960 342 499). The fact that Moneycard Collector was faxed copies of the cards anonymously should have told you something.

PIN numbers are always sent to printers in an inactive state for obvious security reasons. As a printer, there is no reason for Mr. Demarest to "check PIN numbers." Moreover, Mr. Demarest was paid in full the amount agreed to for his services and his alleged statement is totally irrelevant.

After HT cards are received into inventory, they are then activated. If they are cards with LDDS WorldCom time, they are activated in batches before shipping due to the fact that the time is prepaid. Very rarely, a card or two from an inactive batch will get mixed up with batches of active cards. Customer service detects and corrects them immediately.

As a result of the theft stated above and your subsequent receipt of the stolen cards, HT Technologies has activated all its inventory of LDDS WorldCom cards just to be on the safe side. Because of our excellent, long-term relationship with the senior management of LDDS WorldCom, HT was able to expedite the activation of its extensive inventory of world-class LDDS WorldCom cards.

Additionally, HT Technologies' cards remain active and usable forever. Our system has been designed to handle hundreds of millions of active cards.

HT has always enjoyed satisfied customers. Their positive letters and supportive response to your article has been overwhelming. We welcome any questions or comments from your readers and may be reached at (800) 820-8980 Monday through Friday 8 a.m. - 5 p.m. PST. We may also be reached on the Internet at our Web site address <http://www.htti.com/~telecard> or e-mail at htsales@htti.com.

Daniel E. Tudor, President and CEO, HT Technologies

It is important for collectors to know that phonecards are usually activated in batches that can be as small as hundreds or as large as thousands of cards, depending on the size of the total issue. Thus the 11 cards from six different batches that were found to be inactive likely represented a much larger number of cards, though how many we do not know.

Secondly, according to the District Attorney's office in San Francisco, the San Francisco Police theft case mentioned by HT is no longer under investigation. Due to a lack of evidence, it was closed on June 13, the day after this letter was sent to Moneycard Collector.

No Dealings with HT

The information printed in July's edition pertaining to HT Technology ("Uncertain Utility," Page 10) was correct with one major exception. Worldwide Digital has had no dealings with HT.

I will stand by my statement that HT did not pay its bills on cards printed when they did business with my former company, Mark One Digital in Dallas, Texas. HT President Dan Tudor's statement that HT's lack of payment was due to pricing problems was incorrect. HT knew well in advance what the cards would cost prior to any printing. Price lists were sent to them on a regular basis to avoid such a problem. Their own salespeople told me that was how Dan did business. I did battle with Dan for months over outstanding invoices with no success at all in collecting. I understand that other printers also had this same problem. Why did no one else stand up?

My concern is that Worldwide Digital has been brought into the picture and I hope you can correct that misconception.

Mark H. Demarest, President, Worldwide Digital

In reference to HT ...

I am writing this letter in reference to your story of HT Technologies. I run a new business named Tropical Mystique. My company sells gifts, mostly exotic birds, to tropical animal owners. As a phonecard collector, I am incorporating any exotic bird phone card designs that I can find into my inventory. This has been an extremely difficult task; there's not a whole lot out there! When I found that HT Technologies had the Taugher phone card set available, I tried to purchase them. They would not sell to me (this was in March 1996). Their only response was that they were sold out - however they had a few left and would sell me a set at a discount because the PINs were invalid and the cards would not work. I believe I paid \$15 for the set of five. I bought one set for myself. The cards advise they expire in 12 months.

I have not scratched off the PIN numbers. I really don't feel like I was taken because I was advised the PINs were invalid. However, I am concerned about the other cards I bought from them. I will be selling the Taugher Tropics of Conversation set of three (fish) scene cards - and these cards do not state that they have an expiration date. They are also LDDS WorldCom - 10 units each. I would like to know that the PINs are turned on - I am selling to people who are not really in the phonecard market and cards that are invalid will ruin my reputation!

Leisa Lloyd, South Florida, FL

Thanks to the proactive position taken by LDDS, the PINs on the tropical fish set have been activated. Also, see the fifth paragraph of Dan Tudor's letter, at left.

MC

Pocket Change

Money on cards a striking thematic.

By Nancy L. Blackburn

People often gather commonplace things — like coins — that with thoughtful, careful selection can become uniquely collectible. Reach into your pockets and count your change ... how many coins are on your dresser, in the kitchen junk drawer, or accumulating in a dusty bottle in the corner of the family room?

Few things have proved more enduring than coins. More than 2,500 years ago metal coins were first produced in the Mediterranean region and spread throughout the world. Numismatics, the study and collecting of coins, (Latin “numisma” and Greek “nomisma,” both meaning “coin”), began as part of the 14th-century Italian Renaissance, when merchants, bankers and nobles rediscovered and kept coins reflecting ancient cultures. Today archeologists, historians, and collectors alike delight in the discovery coins that present a picture of ancient history, politics, religion and art. There is a feeling of continuity when we hold a coin that rested in the palm of a man or woman who lived centuries ago.

It's not surprising, then, that images of coins on cards have gained popularity among moneycard collectors.

According to Klaus Degler, of USACard, Denver, Colorado, “The relationship between coins and phonecards is just in its infancy. The American Numismatic Association, established by an Act of Congress in 1912 and the world's largest educational,

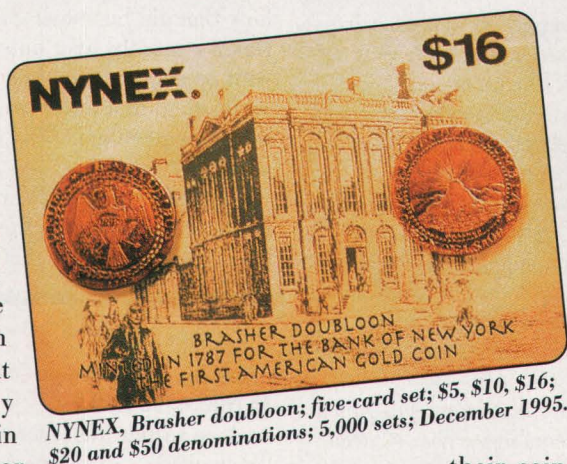

non-profit coin organization, recognized phonecards or moneycards as a numismatic in 1993.

“Two years ago, very few coin dealers had heard of phonecards, and now most dealers I talk to offer their customers phonecards as an unique enhancement to

their coin and currency collections. As more people get involved in phonecards, first issues will be highly desirable, as they are often meaningful and low mintage releases.”

“Sound money never expires,” Degler said. “That is why gold and silver have endured as money for 3,000 years. I could spend a U.S. \$10 bill today whether it was made in 1985 or 1995. If we as an industry are to be taken seriously by numismatists as issuers of ‘money,’ we would hope that telcoms will back the time value of their cards without expiration. USACard decided from the beginning to set an example by backing the time on our cards indefinitely.”

With the interest in currency and coins as collectibles, it is little wonder that their images quickly found their way onto phonecards.

Some visitors and participants of the first U.S. phonecard show in San Francisco in March 1993 received the first phonecard issued by a coin dealer. The 350 complimentary cards featured representations of three very rare early U.S. gold coins, including the \$4 Stella. With time carried by CardCaller Canada, these were commissioned by Degler on behalf Rocky Mountain Coin.

Within a few months, AmeriVox issued the first



AmeriVox, Oregon Trail; \$20 denomination; 500 issued; July 1993.

York was joint sponsor. These cards have steadily climbed in value: The "Princess" is valued as high as \$50, and the "Oregon" more than \$150.

Coin collectors' enthusiastic reception of these show cards has resulted in the issuance of official show cards by AmeriVox for the ANA annual and smaller mid-year conventions. The 1994 ANA 103rd in Detroit, Michigan, saw three AmeriVox cards: 1870 Proof Quarter Eagle \$2.50, with 5,000 issued; 1913 Liberty Head Nickel \$5, with 3,000 issued; and 1933 Eagle \$10, with 1,000.

USACard issued its inaugural \$2.50 ANA issue, features a 1891 \$20 gold Liberty that honors the year the ANA was founded, as well as the 1994 \$50 Gold Eagle, which is the year of the show. This was a complimentary issue, limited to 1,000. There was also a two-card puzzle set: a *Moneycard Collector/Ameritech* 40-cent card (19,000) showing a '57 Chevy BelAir rear quarter panel and bumper, with silver coins, and a \$3 Ameritech card featuring spinning 1894 U.S. silver dollars (6,000).

AmeriVox again issued the official phonecard of

the 104th ANA Convention at Anaheim, California. Collectors anticipate another "official" to be issued in Denver for the 105th. All of these have the makings of an excellent rare coin thematic cross-over collection.

With extensive backgrounds as long-time coin dealers, USACard founders Robert Mish and Klaus Degler are known to use their numismatic expertise and knowledge to issue phonecards that portray coins. Collectors will find rare and valuable coins shown on the official show phonecards, such as those issued for the Long Beach Coin and Collectibles Expo and other major U.S. coin conventions. USACard's official cards commissioned for international coin shows in Singapore, Hong Kong, Norway, Chicago and New York always feature a coin or banknote that is significant to either the show or the locality. Last year the 1995 "Year of the Pig" coin cards proved to be especially popular, as has the 1996 "Year of the Rat" animal coin cards.

For the rarest of the rare in phonecard coin and currency collectibles, Mish said, "One Singaporean colleague had us produce phonecards, each picturing one of nine rare banknotes from a set he bought in auction. The resulting publicity from the phonecards helped drive up the value of his banknote set from \$10,000 to more than \$50,000."

"To us, phonecards are another form of money," Mish said. "Whether money is stone, metal, paper, or plastic, it is all medium of exchange — all stored value of some sort. We view phonecards — moneycards — as



TravelTel/Mercury Marketing; 1794 Flowing Hair half dime; \$10 denomination; 2,000 issued; October 1994.



TravelTel/Mercury Marketing; 1795 Capped Bust \$10 gold eagle; \$10 denomination; 2,000 issued; March 1995.



TravelTel/Mercury Marketing; 1796 Draped Bust quarter; \$10 denomination; 2,000 issued; September 1994.



AmeriVox, 1870 proof quarter eagle; \$2.50 denomination; 5,000 issued; July 1994.



AmeriVox, 1913 Liberty Head nickel; \$5 denomination; 3,000 issued; July 1994.



AmeriVox, 1933 eagle; \$10 denomination; 1,000 issued; July 1994.



USACard, ANA Inaugural Issue; \$2.50 denomination; 350 issued; March 1993.

having more relation to coins and currency than to sportcards. As the hobby of coins is termed 'numismatics,' we teach that phonecards are 'teleniumia.' This has resulted in much better P.R. for phonecards within the coin industry, since the dealers love money, but many are disinterested in just cards."

In 1993 Steve Lowenstein of Mercury Marketing began an eight-card series to commemorate the 1792-1992 bicentennial of U.S. coinage. "Telephone cards are a 21st century form of money," he said, "... and are probably the most important form of money now." The first card was a 20-unit card that featured the 1793 chain cent, front and back, issued by TravelTel. The second card shows the front and back of the 1792 half dime. According to Lowenstein, President George Washington and First Lady Martha Washington melted their silverware to make the first of these coins; Martha's likeness was used on the front. The third card was the 1794 Flowing Hair silver dollar; other cards included the 1792 birch cent, 1794 Flowing Hair half dime, 1795 \$10 eagle gold piece, 1796 Draped Bust dime and quarter. These were all \$10 cards, time by by Internet, with mintage of 2,000 each.

Coin collectors have especially enjoyed a recent

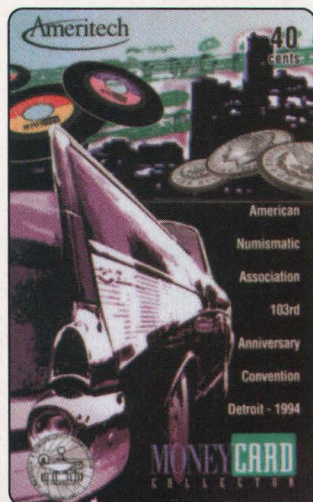

Ameritech; '94 ANA Detroit/Moneycard Collector; \$.40 denomination; 19,000 issued; July 1994.

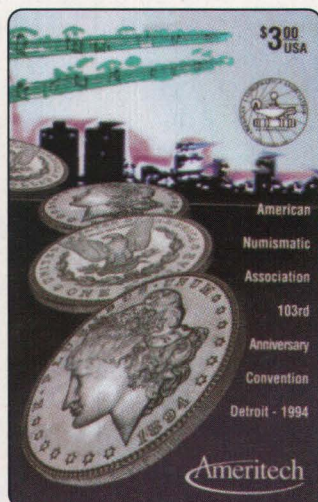

Ameritech; '94 ANA Convention/PM; \$3 denomination; 6,000 issued; July 1994.

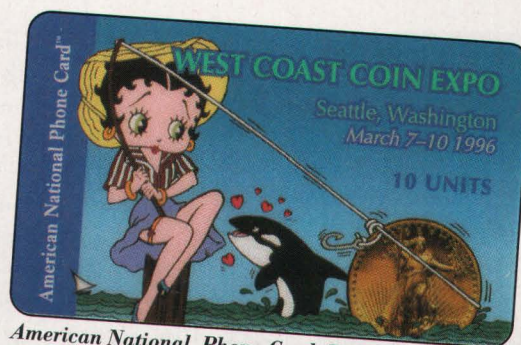

American National Phone Card; Betty Boop; 10 units; 1,000 issued; March 1996.



U S WEST; Falling Coins Complimentary; \$1 denomination; 10,000 issued; February 1994.

issue by American National Phone Card, Tarzana, California, designed for the West Coast Coin Expo in Seattle, Washington. With almost 30 years in collectibles, Richard Nelson explained that Orca, Betty Boop and the coin were chosen for graphic and historical representations. The coin roped by Betty is Saint Gauden's high-relief \$20 gold piece that replaced the double eagle in 1907. The unusually high relief meant the coins were hard to stack, and so the coins were not popular with bankers. Today these coins range in value from \$5,000 to \$100,000, depending on quality. There were 1,000 of these coin cards provided in a color folio for \$9.95 each.

The popularity of coins can be seen by the frequent appearance of money on phonecards. In 1994, GTN created a three-dimensional falling coins card; ConQuest has at least three assorted coinage coins; Stephen Schwartz of Sears Phone Card Department chose a background of coins for their Quest/Liberty card, as did 7-Eleven. U S WEST handed out \$1 complimentary Falling Coin cards to introduce customers to the phonecard concept. NYNEX advertises their "as good as gold" Brasher Doubloon, "the first American gold coin," in a matched serial number set of five plus a free commemorative card for \$101. There were 5,000 sets available.

This is history coming together with technology of the 21st century. If coin collecting has passed you by, consider the alternative of "teleniumia," the collection of moneycards, stored value cards, phonecards, telecards, prepaid cards, remote memory cards and stripe cards.



Back Issues

September 1994 -

In the Beginning,
Part I; Brilliant
Forecast, Part I

November 1994 -

In the Beginning,
Part III; Comics
On Cards;
Japanese Phone Cards

January 1995 - Year In review; Starting
Your Collection; Charitable Cards; JFK Series
from AmeriVox

February 1995 - Decision, Decisions
(dealing with dealers); In the Beginning
(finale); Sports Heroes; Industry's First
Moneycard price guide!

June 1995 - Vista-United Cards; The
Most explosive cards
in the U.S.; Gillette
NCAA Cards;
Insuring Your Cards

July 1995 - 1st
Coca-Cola Cards;
World of Elvis;
Promotional Cards

August 1995

- Shaq Attack;
Patriotic Cards; Baby Bell notes

October 1995 - Marilyn; Stamps On
Cards; First
Southwestern Bell
Cards

December 1995 -
Jumbo Cards,
Duckhead Cards;
Usage vs. Collectibility,
Canadian Cards

May 1996 - Peanuts prepaids, baseball
card issuers and another Gillette card
scramble.

July 1996 - Utility cards; a look at
U S West cards; college moneycards and
hot new sports issues!

All back issues are **\$4.00** ea. including
postage and handling. Send check
or money orders to:

**Moneycard Collector
Back Issues
PO BOX 783
Sidney OH 45365**

Call **1-800-645-7456** for credit card
orders. We accept Visa, Mastercard,
American Express, Discover
and Diners Club.

All orders must be prepaid.

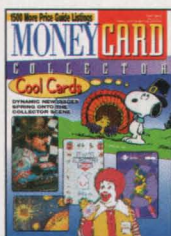

Moneycard Collector Supplies

Moneycard Album

Durable 9" X 9" album will hold as
many as 240 money cards Double
"D" binder rings are extra large so
pages turn easily. The album
comes with 10 horizontal and 10
vertical album pages.

Item MCALB0 \$16.95

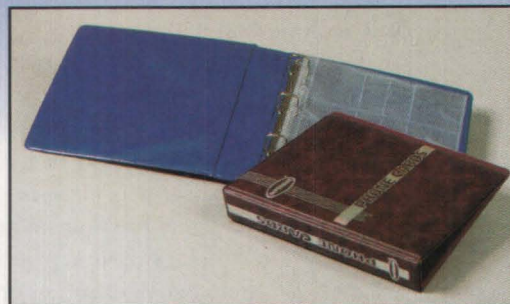

Moneycard Album Refill pages

Available in vertical or horizontal format in packages of 10.

Item MCRPVO (vertical) \$3.95

Item MCRPH0 (horizontal) \$3.95

Individual Moneycard sleeves

The sleeves are made of 2 mil archival quality,
crystal clear polyethylene and come in
packages of 100.

Item MCSLVO \$2.75

Moneycard Collecting Made Easy

A 48-page handbook introducing moneycards
as well as explaining the history and different types
of moneycards.

Item MCHB0 \$3.95



**HOT SUMMER
SPECIAL**

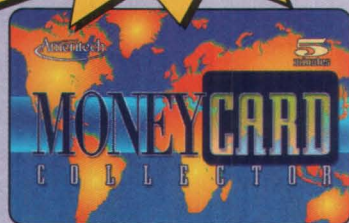

**Order \$25 or more in
moneycard supplies and get a
FREE Moneycard Collector
5 minute phone card.
Hurry - quantities are limited
and this offer expires 8/31/96.**

Call 1-800-645-7456

to place your order.

All orders must be prepaid.

All prices include UPS shipping
Orders are shipped within 48 hours of
receipt.

**Visa, Mastercard, American
Express, Discover and Diners Club
are accepted.**

Please mail check or money
orders to:

**Moneycard Collector
Supplies
PO BOX 783
Sidney, OH 45365**

MAKING PHONECARDS TAKES MORE THAN INK AND PLASTIC. On the surface, a collectible phonecard offers an appealing image or theme, but what's behind that scene is important, too.

Understanding how phonecards are manufactured can be as much of a challenge as collecting them — how they are printed, the types of printing processes available and the reasons cards look different or might not perform as planned.

There are four main types of printing technology used in printing phonecards — photodigital, offset, screen and rotary letterpress — and each has advantages and disadvantages. This is particularly true when the cards are collectibles.

"It is far more difficult to produce a high-quality card consistently than most people imagine," says Mike Caulley, president of Caulastics.

A card's appearance is always a primary consideration, and there are many things that can affect a card's image quality. Some potential problems are overall durability, quality of printing, consistent color throughout the run and the risk of delamination, cracking, scratching or fading.

The durability of a card is directly related to how the card is used, not how thick or how rigid it is. Cards that are surface printed and intended to be used in a magnetic swipe reader will be exposed to far greater scratching. All

cards scratch — no matter what material is used or who prints it. The picture on the face of the card, rather than the laminating material, generally shows scratches. Color is a factor, too: A solid black card surface will show the scratches far more than a card with a predominately white background.

Paper laminated cards have the highest risk of delaminating: The paper will start to weaken and come apart when exposed to any flexing or moisture.

Fading, the loss of color caused when the card is exposed over time to harsh light, becomes noticeable the longer a card has been out on the street. There is little that can be done to prevent fading either by the collector or printer. Inks to inhibit fading are very expensive and, at best, only slow the fading process.

Some collectors have complained of cards that, when compared to other cards in the same run, do not match or have slight differences in color. Smaller offset printing presses cannot hold color throughout a run as well as larger, more expensive printing presses. While printers work to control color shift problems, tactics

such as offering cards at a lower price or with a quicker turnaround time can have an impact on quality.

TYPES OF PRINTING

"Printing technique selection involves a multitude of choices. Each is a trade-off," notes Ken Thompson, president of Ultra Plastic Printing. "Do you want cards fast or slow? Cheap or deluxe? Museum quality or utility-grade printing?" The customer's needs and wants dictate which method is the best, he says.

OFFSET

The most common offset-printed cards are either surface printed or overlaminated, and there is a big difference between the two processes.

Major credit cards and ATM cards are offset-printed then overlaminated. While American National Standards Institute specifications govern credit-card manufacturing, phonecards are not now bound by those standards.

An overlaminated card consists of a center sheet on which an image has been printed, then sandwiched between sheets of clear vinyl. This "sandwich" is heat- and pressure-laminated, giving the card a rigid, high-gloss appearance consistent with standard credit cards. The laminated sheets are then die cut to produce a finished card.

The most common type of offset surface printed cards are those printed on Texel — now Plextor — printing presses. The press prints each color — cyan (blue), magenta (red), yellow and black one pass at a time. On most four-color process orders, the cards will pass through four times on the front and one time on the back. The ink is applied directly to the card surface.

A new technology in offset printing is being developed by companies such as Indigo. Indigo makes an offset printing press that transfers a computer file of the image directly onto the press, saving time and money. In traditional offset printing, a negative image is burned onto a metal plate. When attached to a roller on a printing press, ink is picked up on the image and printed on the card surface.

The advantage of the Indigo system is that the press can print the card image and the PIN information at the same time. Companies such as Worldwide Digital have worked hard to develop this technology.

To offer the best protection against scratching, the cards should have a clear coat applied over the printing, but there is an additional cost to apply clear coat and most card buyers waive this feature. Due to the ink being applied to the surface of the cards, they will not have as high of a polish as an overlaminated card.

The single biggest advantage of a Plextor product is in the ability to get a high-quality product in short runs. The cost to create 1,000 surface-printed cards is far less than have the same 1,000 cards overlaminated. But on orders of 15,000 or more cards, generally, the cost for a overlaminated card is lower.

If you intend to keep cards for a long time, it is important to handle them carefully. From the printer's point of view, the best method to limit the risk of scratching is to have the front surface printed with a matte finish. A matte finish, duller in appearance than a polished or laminated surface, tends to show fingerprints more but resists scratching better than a glossy finish.

"If it is a short run, inexpensive, reasonable quality four-color job the Texels (Plexor) absolutely cannot be beat!" Ultra Plastic's Thompson says.

The manufacturing of chip-based stored value cards (SVCs) is similar to producing regular phonecards: The printer starts with either an overlaminated or surface-printed card. A cavity is drilled out of the card to the size of the chip, which is inserted and glued into place. Early prototypes had gluing problems, but today the cards are manufactured to very tight specifications.

PHOTODIGITAL

The conventional card market in the early 1990s, when phonecards were introduced, primarily consisted of overlaminated, offset-printed cards or screen-printed cards. Photographic printing pioneered by Brilliant Color Cards helped force the U.S. credit-card industry to accept other printing methods.

Photodigital printing has a number of strong advantages and some disadvantages. The quality of printing offers outstanding depth of the image and sharpness of the photo. However, photodigital does not represent conventional printing colors as accurately as other methods. If a customer has a specific PMS (Pantone Matching System) color that must be matched, then photodigital will not work as well.

The process is much like a neighborhood photo shop. An image is converted into a photograph negative. The negative is then inserted into a print processor. Using a polyester core material in the processor lends a vibrant quality to the image.

Brilliant Color Cards and ColorFast are two main printers who offer photodigital printing.

SCREEN PRINTING

Until the early 1990s, all short-run cards were printed by screen printers. The process of screen printing is similar to that used by T-shirt printers or sign printers. A screen of an image is made and then ink is wiped across the screen, forcing ink through the screen and onto the substrate, in this case a vinyl or other similar plastic core material. Historically, screen printers could only run a 75- or 100-line screen, four-color process film, and the large dot size of those screens can be an obstacle in producing high-quality phonecards.

As with all technologies, there are exceptions: For example, Continental Plastics is one of the few companies able to print four-color process with screen printing and get a very high-quality product.

ROTARY LETTERPRESS

In rotary letterpress printing, the printing press prints in rolls at very high speeds and can produce the complete card in one pass — printing the image, the PIN and control number and the scratch-off over the PIN. There are very few printers specializing in rotary letterpress printing who do phonecards. Companies such as Rand McNally of Chicago have perfected the

process of printing on plastic four-color process.

To make rotary letterpress economical, press runs need to be greater than 50,000 cards of one image. When a run gets into the millions, the cost per card drops greatly.

Rotary letterpress printing requires thin material, 10 to 16 mils thick, similar to the cards produced in Japan. The print image is close to offset-printed cards.

"There is a general misunderstanding that a thin 10-mil polyester card will not hold up as well as a standard conventional credit card," says Murray Dawson, vice president of Rand McNally & Co., "In fact, the 10-mil polyester card will greatly outlast and outperform when compared to that of a laminated vinyl credit card."

Transit cards, produced by rotary letterpress, are also collectibles. Transit cards are issued for metro trains and are now being produced in very high quality and relatively short runs. Atlanta's MARTA has produced a new image every month for the Olympics.

No matter what event is being featured, there is no single "right" way to print a moneycard. Just as it is up to the collector to decide what he or she wants to collect, it is up to the issuer to decide which method best achieves his goals.

Sam Maropis

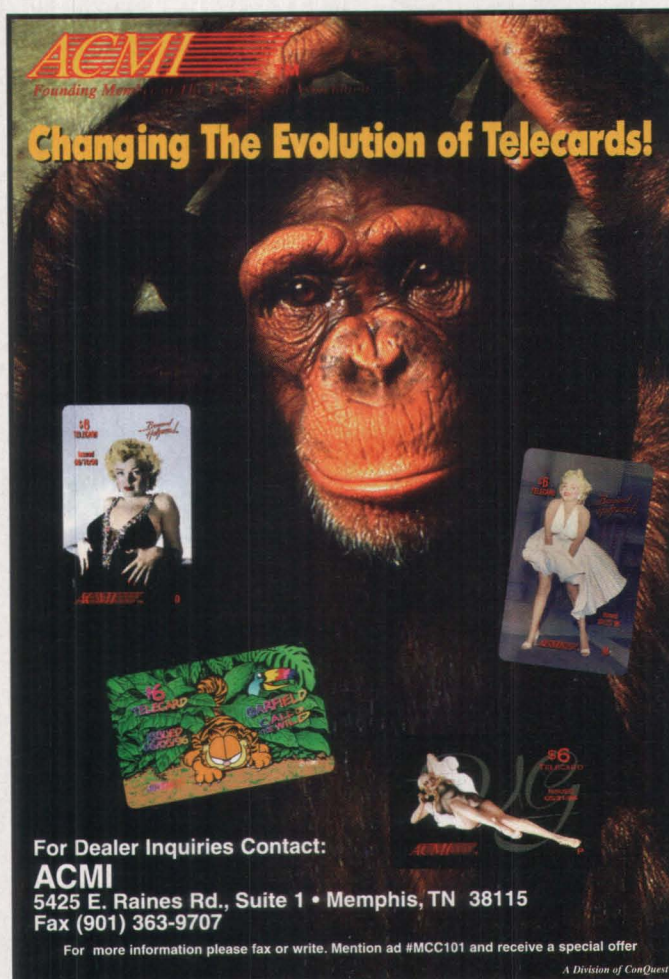

ACMI
Founding Member of the Telecard Association

Changing The Evolution of Telecards!

For Dealer Inquiries Contact:
ACMI
5425 E. Raines Rd., Suite 1 • Memphis, TN 38115
Fax (901) 363-9707

For more information please fax or write. Mention ad #MCC101 and receive a special offer

A Division of ConQuest

CORPORATE CORNER

CARS, PLANES, SPORTS AND WEDDING BELLS If it's fast cars you like, Caymen Resources has recently issued 2,500 10-minute cards depicting the sleek Dodge Viper. (For more on cars, see Jim Chudnow's feature on Page 72). The cards were licensed by Dodge for the National Automobile Historic Collection's 100th anniversary of the auto industry. A portion of the cards was given to the NAHC as well as Chrysler executives who attended the

Indianapolis 500. Phontime was provided by Cable and Wireless.

The Olympics are a hot theme, and Caymen Resources also issued a card for the games. This card is interesting for many reasons. It's printed with full-color front and back and displays the Coca-Cola and Adidas logos on both sides. The word "always" is written in Pharsi (Iran's national language) above the Coke logo. These cards were commissioned by the Iranian Olympic team with 5,000 10-unit cards issued. Caymen, which operates a subsidiary office in Iran, shipped a large portion of

the cards to that Middle Eastern country. There, the cards will be distributed to the national team, who can use the cards to call home while in Atlanta. Cable and Wireless supplies the time.

Star Telecom just released 3,200 15-minute cards for Continental Airlines. The card was issued to travel agents and used as gifts to customers flying on any of Continental's Pacific routes.

LCI International scores a hole-in-one with its release of a two new cards issued for the FedEx/St. Jude Golf Classic, held June 17-23 in Memphis, Tenn. The 1,500 40-minute event or "tournament" cards were available at the charity event for \$10 (face value). LCI created a second 15-minute card with the same artwork for Federal Express promotional use. Sales of the tournament cards, as well as 20 percent of all recharge fees will be donated to the St. Jude Children's hospitals.

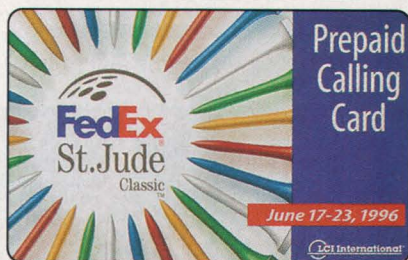

LCI International; Federal Express-St. Jude Hospital Golf Classic; 40 minutes/1,500 issued, 15 minutes/2,300 issued; June 1996; (800) 968-1287.

Caymen Resources; Iranian Olympics; 10 minutes; 5,000 issued; June 1996.



Star Telecom; Continental Airlines; 15 minutes; 3,200 issued; June 1996.

Our friends from up north, Canada Telecom Network, have a cool-looking card for Pepcid AC, the heartburn remedy. CTN produced 1,000 cards with 20 minutes of time to promote the product to pharmacies.

Finally, I'd like to thank everyone who offered their congratulations to me and my lovely new wife Sandy. I had 100 cards produced to commemorate our wedding with 5 minutes of time and a custom voice prompt.

That's it for this month. Remember to keep looking through that coupon section in the Sunday paper, because you never know when you just might find a phonecard offer. Happy collecting!



LCI International; Bruce & Sandy; 5 minutes, 100 issued; June 1996.

Bruce Harmon

Bruce Harmon is President of Acme Telecards Inc. in Sunrise, Fla.

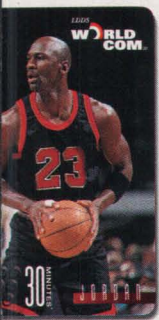

Introducing

our Most Valuable Phonecard.

Featuring our Most Valuable Player.

If you're looking for a fantastic card to add to your impressive collection, just starting to collect, or simply want a unique way to make long distance calls, LDDS WorldCom has a winner for you. The Michael Jordan PhonePass® is one of the most collectible cards you can buy—available from LDDS WorldCom authorized retailers. In addition to a Most Valuable Phonecard, LDDS WorldCom offers a complete line of communications services for businesses and homes. For more information, call us at 1-800-958-9097.

LDDS
WORLD
COMSM

Michael Jordan PhonePass cards are available at Target Stores.

AMERICA'S MOST WANTED

America's Most Wanted is like an old hit parade this month: very few changes, a few newcomers, lots of old friends and a few who've dropped off the chart. The summer doldrums? I don't think so. Last month saw some blockbusters, and they stayed on for another month! For example, last month's No. 1, Cracker Jack, is still there. Although the issuer has long ago sold out, many of the reporting dealers continue to experience high collector demand. Only 1,893 collectors can own a Cracker Jack, and not all cards have been dispersed. As they slowly and surely fall into collector's albums, the trading must slow down, but the demand may not slack off, as more and more collectors hear of the card and seek it. The inevitable result? Prices will increase as collectors sell or trade their Cracker Jacks for something else, and the Cracker Jack card comes on the market for the second time at a new higher price. Everyone is happy and the law of supply and demand is demonstrated again!

Let's get to the cards:

1 USACARD CRACKER JACK, 10, 12 OR 15

UNITS Our No. 1 choice last month, this card has two exciting features: 1) the familiar Cracker Jack box, and 2) the denomination, which is hidden under a scratch-off in the corner of the card. The higher the denomination, the lower the mintage and the greater the find!



2 AT&T DENNIS THE MENACE & DAIRY QUEEN

Also a two-timer on AMW, the low mintage of 750 coupled with a large collector availability has rocketed the first Dennis the Menace into prominence. An AT&T private card with a good subject/image and a low mintage assures Dennis a place in telecard history. The price is steadily rising, however, removing some of the fun from the search.



3 LD DS WORLD COM MICHAEL JORDAN 10-UNIT Michael Jordan's repeat performances could solidify his card's place in the moneycard hall of fame. The 10,000-issue, 10-unit card feels comfortable now in America's Most Wanted as the 60,000-issue MJ Triptych/internal card also begins to pick up speed. Jordan is only the second player in league history to win the NBA All-Star MVP, the regular season MVP, and the NBA Finals MVP, all during the 1995-96 season. You can pick up a 30-minute Michael Jordan card in most Sears hardware departments for \$9.99.

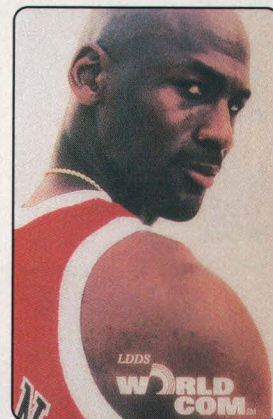

4 THE SCORE BOARD INC./CLASSIC PRO-LINE SERIES II Denominations ranging from \$1 to \$1,000 mark this set of football stars including quarterbacks Steve Young and Drew Bledsoe and running back Emmitt Smith.

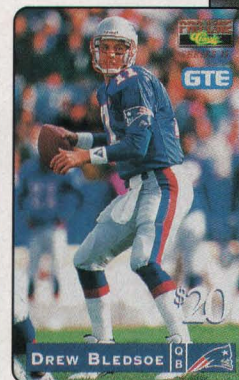

5 THE SCORE BOARD INC./CLASSIC 1996 48-CARD \$2 SET

Featured in AMW last month, this is one of several Coca Cola sets in their 1996 series. It has been a popular Classic set because of the low price per card. Featuring designs from the past, the cards draw prices of about \$125 for the set.

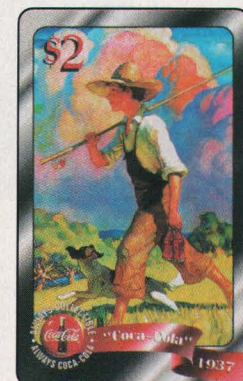

6 DELTA-COM ICE-BREAKERS

GUM The holographic card sparkles when held to the light, mimicking the actual pack of gum. The 2,500 cards should assure availability in the short term. The card features enhanced services such as voice and fax mailboxes.



9 EAST/WEST TELECOM/AT&T 10 UNIT "THE RACE FOR THE PRESIDENCY"

Featured in July's AMW, this pair of phonecards is being used to stimulate teen-age participation in current political issues. The cards were provided to teen-age participants in the "We the People" program, to raise political awareness by using phonecards to speak to politicians in Washington and Massachusetts. The remaining card inventory is being sold as a fund-raiser to finance small-business ventures for teens.

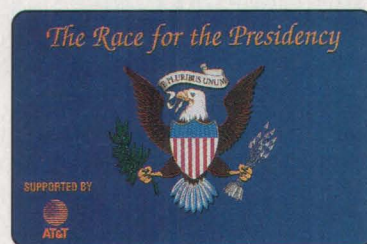

7 MCI \$8 WRANGLER PATCH/TEXAS RODEO A two-time visitor to the America's Most Wanted list, this card offers quite a lot of telephone time to blue jeans wearers. Giddy up and rope one of these 1,500-issue cards soon.

10 FRONTIER X-FILES Paralleling the popularity of the smash hit television series, the unlimited issue phonecard continues to sell well. Most collectors already have theirs, but multiple orders "for friends" keeps the nicely designed X-Files card a popular one.



11 PATCO BARB WIRE TRIUMPH MOTORCYCLE SET Riding the wave of Pamela Anderson-Lee's popularity, Triumph Motorcycles featured the star and their bikes on this five-card set. Two 25-unit cards and three 10-unit cards are available from PATCO, which also created the Barb Wire movie cards, also with Anderson-Lee's image.



8 FIRST UNION JACKSONVILLE JAGUARS PUZZLE SET These First Union Bank Stored Value Visa cards promote the NFL's Jacksonville Jaguars. The \$20, \$50 and \$100 cards are sold as part of an eight-card set and can be found activated and unactivated, both at less than face value. An extra cat-face card accompanies the set. Not a remote phonecard, these multi-purpose chip cards could be utilized on location, either for merchandise or for phone time through special dedicated card phones. For more details, see the May edition of *Moneycard Collector*.

"America's Most Wanted" is compiled monthly by *Moneycard Collector* and written by dealer Steve Eyer of Mt. Zion, Ill. All dealers are welcome to participate by faxing a list of their company's top 10 best-selling cards for the month. Please fax before the 20th of each month.

This month's rankings courtesy of: ACME Telecards, B&B Collectibles, Blue Ribbon, Buffalo Bill Telecard Gallery, Freedman Collectibles, Ira's Cards, JR's Telecards, KARS Unlimited, Kolomon Enterprises, Mish International Monetary, Powell Associates, Promotional Phone Cards, TeleNova Inc., TW Phonocards, Sears Phone Card Department and Steve Eyer Inc.

MC

QUICK TAKES

STS, CWI BOOST BEST BUDDIES Strategic Telecom Systems Inc., a marketer and distributor of prepaid long-distance calling cards, and Cable & Wireless Inc., a prepaid card provider and telecommunications carrier, have jointly donated \$11,800 to benefit the Miami-based Best Buddies program. The program, founded in October 1994, is an international program that seeks to integrate developmentally disabled students, workers and citizens into mainstream settings by pairing them with a "buddy."

STS auctioned five collector prepaid long-distance cards signed by Anthony Kennedy Shriver, president of Best Buddies, at their April Orlando convention, raising \$6,800. In addition to the auction proceeds, each company contributed \$2,500.

TLC REBOUNDING FROM CHAPTER 11 TLC, The Long-distance Company, said that sales in the first 60 days following voluntary filing of reorganization under Chapter 11 of the bankruptcy code have exceeded expectations. As soon as a plan is agreed upon by creditors and the court, the company will begin implementing settlements for retailers and consumers still holding non-functioning cards. Darlene Gardner, chief financial officer for CT&T, TLC's parent company, estimated that refunds will not exceed \$1 million. For updated refund information, call (313) 202-3059. While a large number of cards were disabled in late March, there were still working cards in use. The original TLC PhoneCards now being sold have a red insert behind the actual phonecard - only cards packaged in that manner have active PINs.

MEMBERSHIP CARD DESIGN PICKED Lori Porecca, co-chair of the USTelecard Association Committee on Membership and Marketing, has announced the winner and runners-up of the contest to design and produce the Association's 1996 Membership Card. A design submitted by ACMI of Memphis, TN won the contest. Two thousand cards will be produced. The new card will carry the USTelecard Association logo and the numerals "1996," and be good for 30 minutes of long distance time.

The card might become a much sought-after collectible given that the association recently decided to change its name to the International Telecard Association.

The designer of the winning card, Doug Omedo, will be acknowledged on the reverse of the card, and will receive a complimentary one-year individual "professional" membership in the association, a low-number membership card, a plaque with a copy of the design, and three sample or proof cards.



MC

STAMP DEALERS • COIN DEALERS • CARD DEALERS

TeleCard World™ '96 New York

CONFERENCE & EXPOSITION

Jacob Javits Convention Center • September 25-28, 1996

YOU MUST ATTEND...

Prepaid Telephone Cards are currently the #1 NEW COLLECTIBLE in all markets.

Get in on the ground floor of this new, exciting opportunity.

Telecards have...

- The beauty and heritage of STAMPS.
- The monetary value of COINS.
- The trading frenzy AND low price of SPORTS TRADING CARDS.



Telephone companies, long distance carriers, Fortune 1000 companies and hundreds of others are creating thousands of new prepaid telephone cards daily! Over 2 million people are collecting telecards worldwide. Start your collection of this fun and interesting new product!

The Single LARGEST Telephone Card Convention in the U.S.!

Plus FREE exhibit hall seminars to teach you everything you want to know about prepaid telephone card collecting and over 150 exciting exhibit booths.

For More Information on TeleCard World '96 New York • P.O. Box 42190 • Houston, TX 77242
Call (713) 974-5252, fax (713) 974-5459 or Visit Our Home Page At <http://www.mpcshows.com>

To mark our second anniversary, *Moneycard Collector* asked issuers, dealers, and other phonecard experts to offer tips for beginning collectors. Here they are:

Collect what you enjoy, collect what appeals to you, collect what you can afford, educate yourself through reading catalogs like "H&G," and publications like *Moneycard Collector*, and join collector clubs. Good luck!

—Ellis Freedman,
Freedman Collectibles Inc.

Collecting cards is collecting knowledge about a growing hobby and industry. The successful collector also is one who knows about the industry, the interesting people and firms that are in it, and the great graphics on the cards and the technology behind them.

—Howard Segermark,
Executive Director,
International Telecard Association

Decide if you want used cards or mint cards — used cards are cheaper and will give the beginning collector more variety for his dollar. Study, study, study. Always approach telephone card collecting as a hobby and not as a way to make money.

—Elliott Maxwell, Asia Telecard

For advice, talk with others who already have been collecting. Find a dealer who you trust and ask his/her advice. Read everything in Moneycard Collector, including editorials. Compare prices. Don't overspend if you can't afford it. Happy collecting!

—Jack B. Ritchie, JR's Telecards

Ask your dealer questions. Keep your eyes open when shopping and paging through Sunday coupons. Check the backs of cards — One of my customers found I sent him a valuable convention card with a different back! Pay attention to mintage: How many went to collector markets or likely end up there?

—Al Chiaravalle,
Global Telecard Company

Subscribe to *Moneycard*. Study the price guide; compare dealer price lists. Don't try to collect everything. Investment is secondary to enjoyability. Collecting is speculative. Stay within reasonable budget. Find reputable dealers.

—Ernie O. Rose Jr.,
United America Cards

Beginning collectors should educate themselves by subscribing to a minimum of two different phonecard publications. Buy only what you like and enjoy, that way you will never be disappointed with the value of your col-

lection. Find a knowledgeable dealer who is trustworthy.

—Terry F. Windholz, TW Phonecards

Begin your collection with cards that appeal to you personally! This is a hobby and hobbies are supposed to bring satisfaction and enjoyment. The investment aspect of phonecard collecting will take care of itself in time. Knowledgeable collectors are always the best investors.

—Richard A Nelson,
American National Phone Card

Focus your collecting energies thematically. The bounty of phonecards often can be daunting to new collectors. Therefore, by concentrating on phonecard themes, phonecard collecting can maintain its fun and cost-efficient nature.

—Wendy Shames, Telenova PCC Inc.

Keep your eyes on trends in corporate prepaid phonecards. Although they may seem hard to find, the collectibility of corporate cards, like McDonald's and Coca-Cola, is high because of their rarity. Look for co-sponsored cards, with logos of different companies on another company's card. These are very hot collector's items.

—Ilene Kaminsky, ITS

Concentrate first on the basics of this hobby — knowledge. Get an overview of the entire picture, and select a topical area that pleases you. Then you are ready and can start buying or accumulating inexpensive phonecards to get the real hands-on feeling.

—Luis Vigdor, Powell Associates, Inc.

Develop a loyal two-way relationship with a dealer or two. Pick two or three dealers to work with who have a large inventory, are friendly and helpful, take the time to answer your questions and give you advice. Dealers give better prices to their regular loyal customers who give them repeat business.

—Gil Barry, Buffalo Bill Telecard

Like hobbyists in other fields, take your time, study a little bit, ask questions, and obtain several price lists for comparison. Realize that today's "hot, hot, hot" item may well be forgotten in a year or two. You can't swallow the whole world. Don't be rushed at all.

—Steve Eyer, Steve Eyer Inc.

SPOTLIGHT ON PRINTERS

Custom Plastic Printing and Packaging

No other company can match our versatility and services — all done in house.



Show Card Awards of 1996



1st Place - American Telecard Expo
2nd Place - TeleCard World '96

Can we print a winner for you?

CONTINENTAL PLASTIC CARD CO.

3651 N.W. 120th Ave. • Coral Springs, FL 33065-2530
(954) 753-0670 • Toll Free: 800-543-0670



Jericho
Printing Systems

**Short Run/
Fast Turnaround**

While maintaining the highest quality standards for offset printing, JPS is able to offer the fastest turnaround in the industry.

Jericho Printing Systems
33 Taylor Reed Place
Stamford, CT 06906
203-967-CARD

Jericho Printing Systems.
Where quality is not sacrificed for speed.

SHOW STOPPERS

SUNBEAMS, BEAMING FACES, AND "BEAM ME UP, SCOTTY" – the third annual American Tele-Card Expo offered plenty of all three. The sun came out – What else would you expect in Miami Beach in June? – and the smiles came out, too, especially for the expo's second annual "Phone Card Excellence Awards." Actor William Shatner, Capt. James T. Kirk of "Star Trek" fame, was on hand to share his vision of the future of phone cards.

Before the show was over, the U.S. TeleCard Association had a new name – changing to the International TeleCard Association to reflect membership by Bell Canada and possible involvement in the future by other international telcos.

Although an industry show, there was much that appealed to collectors, including a handful of cards issued for the show. Eye-

catching designs revolved around Florida flora and fauna. The biggest and boldest was Continental Plastic Card Co.'s two-piece jumbo, which was proclaimed the "People's Choice" winner. Two hundred and fifty sets of the three-dimensional "Sun Over South Beach, Moon Over Miami" cards were produced.

Finishing second in the "People's Choice" balloting was WorldLink's teal-and-coral card, sporting a pair of flamingos, while SmartTel's entry, which featured two cartoon figures, was voted third of the 10 show cards submitted for balloting.

Shatner, part owner of Future Call Group Inc., was the keynote speaker for the expo. He likened the industry to the original "Star Trek" show, which has thrived because it offered a vision that is "challenging, intriguing and compelling." Shatner recalled the golden age of radio, when everybody who turned on a radio was "on-line." Now, he said, while computer on-line services offer freedom through speed and anonymity, the telephone offers a sense of intimacy. "If you have a telephone, you're already on-line and prepaid cards are your access," he said.

He told an audience of industry executives that prepaid phonecards is a field whose full potential has yet to be realized. The field is limited only by imagination, creativity, and the understanding of human nature, he said. "Phones have been bringing us closer for years ... phonecards will bring us closer for years to come."



Communications Design Group Inc.; AmTelEx '96: Greetings from Miami Beach; 5 min.; 500 sets issued; June 1996.

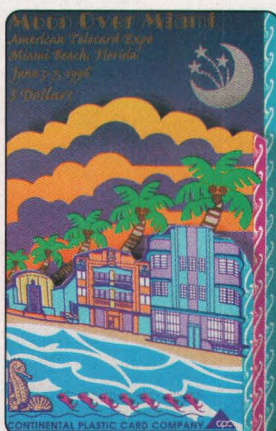
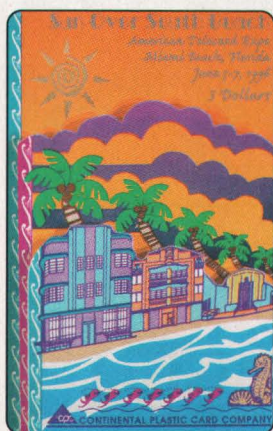

Continental Plastic Card Co.; AmTelEx '96: Sun Over South Beach, Moon Over Miami; \$5 denomination; 250 sets issued; June 1996.



WorldLink Communications Inc.; AmTelEx '96: Flamingos; \$5 denomination, 1,000 issued; June 1996.

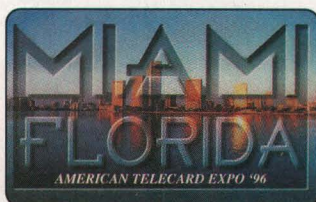
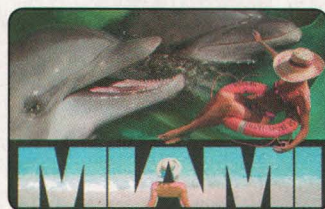

Worldwide Digital; AmTelEx '96: Miami Waterfront; 5 units; 500 issued; June 1996.



SmartTel; AmTelEx '96: We're Changing Communications; 10 minutes; 50 issued; June 1996.



LLDS/WorldCom; AmTelEx '96: Karen Lee; 10 units; quantity unavailable; June 1996.

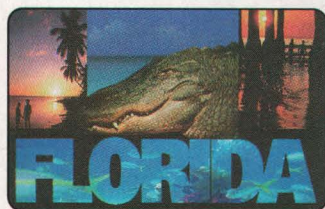

Caulastics Inc.; AmTelEx '96: Miami, Florida; 3 minutes (dolphin), 5 minutes (alligator); 150 sets issued; June 1996.



ACMI; AmTelEx '96: Miami Beach Montage; \$3 denomination; 1,000 issued; June 1996.



HOMISCO; AmTelEx '96: Sun With Shades; 5 minutes; 5,000 issued; June 1996.



Brilliant Color Cards; AmTelEx '96: Starry Night; 3 units; quantity unavailable; June 1996.

PRICE GUIDE

NON-SPORTS RELATED CARDS

| MCN | DATE | QTY | DENOM | DESCRIPTION OF CARD | RETAIL PRICE |
|-----------------------|------|-------|-------|---|--------------|
| Access Telecom | | | | | |
| 1/94 | 10M | 500 u | | Access World | \$50 |
| 3/94 | 10M | 25u | | Access World Card | \$10 |
| 3/94 | 400 | 200 u | | Access World Card/Portuguese | \$155 |
| 6/95 | N/A | 5u | | American Petroleum Inst. sample | \$14 |
| 6/95 | 2M | 5u | | American Petroleum Institute | \$12 |
| 6/94 | 500 | 60u | | Applied Graphics Promo. Card | \$17 |
| 6/95 | 2M | 5u | | Associated Press Broadcast Services | \$17 |
| 2/95 | 5M | Var | | ATI Connects the World-Black | \$5 |
| 4/94 | 1M | 20u | | ATI Stereogram-3D Card | \$25 |
| 6/95 | 2M | 10u | | Bladensburg Vol. Fire Dept. | \$14 |
| 6/95 | N/A | 10u | | Bladensburg Vol. Fire Dept. sample | \$14 |
| 8/94 | 5M | \$10 | | Collector's Edge-Forests of Night | \$10 |
| 8/94 | 5M | \$10 | | Collector's Edge-Labyrinth of Night | \$10 |
| 8/94 | 5M | \$10 | | Collector's Edge-Vampire | \$10 |
| 5/94 | 10M | 8 u | | Earthline-The Call Me Card | \$8 |
| 7/94 | 30M | Var | | Earthline Phone & Save Card | \$70 |
| 8/94 | 5M | 10u | | File's/Levis Back to School Promo | \$20 |
| 1/94 | 1M | 50 u | | First Issue-Aluminum | \$50 |
| 9/94 | 10M | 10u | | God Street Wine-I | \$80 |
| 6/94 | 500 | 10u | | Graphic Arts Management-Generic | \$5 |
| 5/94 | 500 | 10u | | Graphic Arts Management-Isaac | \$5 |
| 6/95 | 1M | 10u | | Heineken Beer | \$23 |
| 12/95 | 21M | 10u | | Heineken Beer & Buckler Tree Ornament | \$15 |
| 9/94 | 25M | Var | | Hello Card Set/5 | \$30 |
| 8/95 | 1100 | 10u | | IBN Ivanhoe Broadcast News Promo | \$13 |
| 8/95 | 5M | 22 u | | IDB Israeli Telecom - Discount Bank | \$12 |
| 3/95 | 100M | Var | | IGN Distributor Card | \$3 |
| 12/94 | 1.2M | 40u | | Jimmy Page & Robert Plant-I | \$240 |
| 6/95 | 5M | 5u | | Judge Dredd - I | \$5 |
| 11/94 | 5M | \$20 | | Mail Boxes ETC. | \$20 |
| 10/94 | 1M | 10u | | Medstar USA | \$10 |
| 7/95 | 10M | \$10 | | MIVA/Catholic Interlink-I | \$10 |
| 11/94 | 2.5M | 10u | | Nabisco Snacker Cracker | \$20 |

| MCN | DATE | QTY | DENOM | DESCRIPTION OF CARD | RETAIL PRICE |
|-------------|-------|------|-------|-------------------------------------|--------------|
| | 5/95 | 6M | 10m | NBC Peacock | \$30 |
| | 1/95 | 1M | 5u | Roller Hockey/Interactive | \$14 |
| | 2/94 | 5M | Var | Second Issue-Set/5metal Cards | \$180 |
| | 11/94 | 60M | Var | TeleSave USA | \$22 |
| | 12/94 | 5M | 15u | US Electronics-Call Home | \$15 |
| | 10/94 | 40M | Var | Veterans Administration Set/5 | \$60 |
| | 7/95 | 25M | \$20 | Walter Mercado Psychic Card-I | \$20 |
| | 4/95 | 10M | Var | Worldwide Telecard Set/3 | \$85 |
| ACMI | | | | | |
| 1 | 1/93 | 400 | \$5 | Flex'Net Anywhere CIN | \$110 |
| 1a | 1/93 | 4175 | \$5 | Flex'Net Anywhere Code&CIN | \$25 |
| 1b | 1/93 | 25 | \$5 | Flex'Net Anywhere MS code | \$260 |
| 1c | 1/93 | 400 | \$5 | Flex'Net Anywhere typed code | \$110 |
| 2 | 8/93 | 1.8M | \$3 | Endangered-Panda | \$120 |
| 2S | 8/93 | 100 | \$3 | Endangered-Panda spec | \$24 |
| 3 | 12/93 | 1.8M | \$3 | Endangered-Harp Seal | \$64 |
| 4 | 1/94 | 5M | \$3 | Endangered-Humpback Whale | \$15 |
| 5 | 3/94 | 5M | \$3 | Endangered-Macaw | \$11 |
| 5S | 3/94 | 100 | \$3 | Endangered-Macaw spec | \$14 |
| 6 | 5/94 | 5M | \$3 | Endangered-Cheetah | \$11 |
| 7 | 8/94 | 5M | \$3 | Endangered-Gray Wolf | \$10 |
| 8 | 1/95 | 5M | \$3 | Endangered-Koala | \$11 |
| 9 | 7/95 | 5M | \$3 | Endangered-Manatee | \$10 |
| 10 | 11/95 | 5M | \$3 | Endangered-Indian Elephant | \$7 |
| 11 | 12/95 | 5M | \$3 | Endangered-Zebra | \$7 |
| 12 | 1/96 | 5M | \$3 | Endangered-Black Rhino | \$7 |
| 13 | 2/96 | 5M | \$3 | Endangered-Tiger | \$7 |
| 14 | 3/96 | 5M | \$3 | Endangered-Iguana | \$7 |
| 15 | 4/96 | 5M | \$3 | Endangered-Chimpanzee | \$7 |
| 16 | 5/96 | 5M | \$3 | Endangered-Cougar | \$7 |
| 17 | 6/96 | 5M | \$3 | Endangered-Tarsier | \$7 |
| 18 | 7/96 | 5M | \$3 | Endangered-Bald Eagle | \$7 |
| 19 | 8/93 | 1M | \$7 | Endangered-Panda | \$55 |

| MCN | DATE | QTY | DENOM | DESCRIPTION OF CARD | RETAIL PRICE |
|-----|-------|------|-------|----------------------------------|--------------|
| 20 | 12/93 | 1M | \$7 | Endangered-Harp Seal | \$69 |
| 21 | 1/94 | 2.8M | \$7 | Endangered-Humpback Whale | \$16 |
| 22 | 3/94 | 2.8M | \$7 | Endangered-Macaw | \$15 |
| 23 | 5/94 | 2.8M | \$7 | Endangered-Cheetah | \$13 |
| 24 | 8/94 | 2.8M | \$7 | Endangered-Gray Wolf | \$15 |
| 25 | 1/95 | 2.8M | \$7 | Endangered-Koala | \$15 |
| 26 | 7/95 | 2.8M | \$7 | Endangered-Manatee | \$18 |
| 27 | 11/95 | 2.8M | \$7 | Endangered-Indian Elephant | \$12 |
| 28 | 12/95 | 2.8M | \$7 | Endangered-Zebra | \$12 |
| 29 | 1/96 | 2.8M | \$7 | Endangered-Black Rhino | \$12 |
| 30 | 2/96 | 2.8M | \$7 | Endangered-Tiger | \$12 |
| 31 | 3/96 | 2.8M | \$7 | Endangered-Iguana | \$12 |
| 32 | 4/96 | 2.8M | \$7 | Endangered-Chimpanzee | \$12 |
| 33 | 5/96 | 2.8M | \$7 | Endangered-Cougar | \$12 |
| 34 | 6/96 | 2.8M | \$7 | Endangered-Tarsier | \$12 |
| 35 | 7/96 | 2.8M | \$7 | Endangered-Bald Eagle | \$12 |
| 36 | 8/93 | 1.5M | \$20 | Endangered-Panda | \$65 |
| 37 | 12/93 | 1.5M | \$20 | Endangered-Harp Seal | \$60 |
| 38 | 1/94 | 1.5M | \$20 | Endangered-Humpback Whale | \$32 |
| 39 | 3/94 | 1.5M | \$20 | Endangered-Macaw | \$33 |
| 40 | 5/94 | 1.5M | \$20 | Endangered-Cheetah | \$35 |
| 41 | 8/94 | 1.5M | \$20 | Endangered-Gray Wolf | \$35 |
| 42 | 1/95 | 1.5M | \$20 | Endangered-Koala | \$25 |
| 43 | 7/95 | 1.5M | \$20 | Endangered-Manatee | \$35 |
| 44 | 11/95 | 1.5M | \$20 | Endangered-Indian Elephant | \$25 |
| 45 | 12/95 | 1.5M | \$20 | Endangered-Zebra | \$25 |
| 46 | 1/96 | 1.5M | \$20 | Endangered-Black Rhino | \$25 |
| 47 | 2/96 | 1.5M | \$20 | Endangered-Tiger | \$25 |
| 48 | 3/96 | 1.5M | \$20 | Endangered-Iguana | \$25 |
| 49 | 4/96 | 1.5M | \$20 | Endangered-Chimpanzee | \$25 |
| 50 | 5/96 | 1.5M | \$20 | Endangered-Cougar | \$25 |
| 51 | 6/96 | 1.5M | \$20 | Endangered-Tarsier | \$25 |
| 52 | 7/96 | 1.5M | \$20 | Endangered-Bald Eagle | \$25 |
| 53 | 8/93 | 500 | \$50 | Endangered-Panda | \$90 |
| 54 | 12/93 | 500 | \$50 | Endangered-Harp Seal | \$85 |
| 55 | 1/94 | 500 | \$50 | Endangered-Humpback Whale | \$65 |
| 56 | 3/94 | 500 | \$50 | Endangered-Macaw | \$65 |
| 57 | 5/94 | 500 | \$50 | Endangered-Cheetah | \$75 |
| 58 | 8/94 | 500 | \$50 | Endangered-Gray Wolf | \$68 |
| 59 | 1/95 | 500 | \$50 | Endangered-Koala | \$58 |
| 60 | 7/95 | 500 | \$50 | Endangered-Manatee | \$55 |
| 61 | 11/95 | 500 | \$50 | Endangered-Indian Elephant | \$55 |
| 62 | 12/95 | 500 | \$50 | Endangered-Zebra | \$55 |
| 63 | 1/96 | 500 | \$50 | Endangered-Black Rhino | \$55 |
| 64 | 2/96 | 500 | \$50 | Endangered-Tiger | \$55 |
| 65 | 3/96 | 500 | \$50 | Endangered-Iguana | \$55 |
| 66 | 4/96 | 500 | \$50 | Endangered-Chimpanzee | \$55 |
| 67 | 5/96 | 500 | \$50 | Endangered-Cougar | \$55 |
| 68 | 6/96 | 500 | \$50 | Endangered-Tarsier | \$55 |
| 69 | 7/96 | 500 | \$50 | Endangered-Bald Eagle | \$55 |
| 70 | 8/93 | 200 | \$100 | Endangered-Panda | \$150 |
| 71 | 12/93 | 200 | \$100 | Endangered-Harp Seal | \$135 |
| 72 | 1/94 | 200 | \$100 | Endangered-Humpback Whale | \$120 |

How to Use The Moneycard Collector Price Guide

Price listings in the *Moneycard Collector Price Guide* are provided only as a guide and are based on price lists supplied by some 30 dealers around the world and on other market information. Listings without prices will be completed as suitable market information becomes available.

Please be aware that this Price Guide is derived from actual market values. *Moneycard Collector* does not speculate prices. Of course, actual card values must be determined by the buyer and seller, and the *Moneycard Collector Price Guide* is just that - a guide.

LEGEND

Abbreviations

| | |
|-----|-------------------------|
| b/w | Black and White |
| N/A | not applicable |
| i | interactive |
| M | Thousands |
| m | minutes |
| n/t | no time or inactivated |
| ovp | overprinted |
| u | units |
| UNA | unavailable information |
| wa# | wrong access number |
| wp# | wrong pin number |
| Var | Various |

NUMBERING SYSTEM

S (before #) = Sports

a card depicting an organized, competitive sports related image (comes before numerals, i.e. S125)

Post-numerical descriptor (falls after the numeral)

a-z = error/variety

a card whose identical front or back differs from the card with the primary listing; includes language variations, but not denominational variations

M = model/prototype

full-front printed card, may or may not be full-back printed, never issued

E = error

card with an error that caused its destruction or recall

J = jumbo

an oversized or jumbo card

P = proof

artwork on front, blank back

R = replacement

a card that replaced a defective or recalled card

S (after #) = specimen

artwork on front, complete back with false or no pin, or word "sample" or "test"

T = trial/test

live card used specifically for testing a stored value card system

NEXT MONTH!

We'll catalog and price hundreds of Canadian cards from both active and non-active issuers, plus, more new prices from U.S. issuers as well!

PRICE GUIDE

| | |
|--------------------------------|----|
| Non-Sports Related Cards | 19 |
| Sports Related Cards | 49 |
| Jumbo Cards | 58 |
| Canadian Cards | 59 |
| Foreign Cards | 59 |
| Calendar | 60 |
| Classifieds | 61 |
| Dealer Directory | 66 |

| MCN | DATE | QTY | DENOM | DESCRIPTION OF CARD | RETAIL PRICE |
|-----------------------|-------|------|-------|--------------------------------------|--------------|
| ACMI continued | | | | | |
| 73 | 3/94 | 200 | \$100 | Endangered-Macaw | \$119 |
| 74 | 5/94 | 200 | \$100 | Endangered-Cheetah | \$120 |
| 75 | 8/94 | 200 | \$100 | Endangered-Gray Wolf | \$118 |
| 76 | 1/95 | 200 | \$100 | Endangered-Koala | \$110 |
| 77 | 7/95 | 200 | \$100 | Endangered-Manatee | \$110 |
| 78 | 11/95 | 200 | \$100 | Endangered-Indian Elephant | \$105 |
| 79 | 12/95 | 200 | \$100 | Endangered-Zebra | \$105 |
| 80 | 1/96 | 200 | \$100 | Endangered-Black Rhino | \$105 |
| 81 | 2/96 | 200 | \$100 | Endangered-Tiger | \$105 |
| 82 | 3/96 | 200 | \$100 | Endangered-Iguana | \$105 |
| 83 | 4/96 | 200 | \$100 | Endangered-Chimpanzee | \$105 |
| 84 | 5/96 | 200 | \$100 | Endangered-Cougar | \$105 |
| 85 | 6/96 | 200 | \$100 | Endangered-Tarsier | \$105 |
| 86 | 7/96 | 200 | \$100 | Endangered-Bald Eagle | \$105 |
| 87 | 3/94 | 5M | \$3 | Endangered-Collage | \$14 |
| 88 | 3/94 | 2.8M | \$7 | Endangered-Collage | \$25 |
| 89 | 3/94 | 1.5M | \$20 | Endangered-Collage | \$35 |
| 90 | 3/94 | 500 | \$50 | Endangered-Collage | \$80 |
| 91 | 3/94 | 200 | \$100 | Endangered-Collage | \$125 |
| 92 | 8/94 | 1992 | \$3 | Endangered-Clinton | \$12 |
| 93 | 8/94 | 1996 | \$7 | Endangered-Clinton | \$15 |
| 94 | 9/94 | 100 | \$1 | Endangered-Kevin Pirola | \$150 |
| 95 | 9/93 | 5M | \$6 | Jerry L. Lewis-All Killer, No Filler | \$8 |
| 96 | 9/93 | 3M | \$6 | Jerry L. Lewis-Breathless | \$8 |
| 97 | 9/93 | 3M | \$6 | Jerry L. Lewis-Great Balls of Fire | \$8 |
| 98 | 9/93 | 3M | \$6 | Jerry L. Lewis-HS Confidential | \$8 |
| 99 | 9/93 | 3M | \$6 | Jerry L. Lewis-Lot of Shaking | \$8 |
| 95/9 | 9/93 | 3M | \$30 | Jerry L. Lewis-\$6 Set/5 | \$40 |
| 100 | 9/93 | 5M | \$10 | Jerry L. Lewis-All Killer, No Filler | \$14 |
| 101 | 9/93 | 3M | \$10 | Jerry L. Lewis-Breathless | \$14 |
| 102 | 9/93 | 3M | \$10 | Jerry L. Lewis-Great Balls of Fire | \$14 |
| 103 | 9/93 | 3M | \$10 | Jerry L. Lewis-HS Confidential | \$14 |
| 104 | 9/93 | 3M | \$10 | Jerry L. Lewis-Lot of Shaking | \$13 |
| 100/4 | 9/93 | 3M | \$50 | Jerry L. Lewis-\$10 Set/5 | \$63 |
| 105 | 9/93 | 8M | \$20 | Jerry L. Lewis-All Killer, No Filler | \$26 |
| 106 | 9/93 | 3M | \$20 | Jerry L. Lewis-Breathless | \$26 |
| 107 | 9/93 | 3M | \$20 | Jerry L. Lewis-Great Balls of Fire | \$26 |
| 108 | 9/93 | 3M | \$20 | Jerry L. Lewis-HS Confidential | \$26 |
| 109 | 9/93 | 3M | \$20 | Jerry L. Lewis-Lot of Shaking | \$26 |
| 105/9 | 9/93 | 3M | \$100 | Jerry L. Lewis-\$20 Set/5 | \$138 |
| 110 | 9/93 | 1M | \$50 | Jerry L. Lewis-All Killer, No Filler | \$56 |
| 111 | 9/93 | 500 | \$50 | Jerry L. Lewis-Breathless | \$56 |
| 112 | 9/93 | 500 | \$50 | Jerry L. Lewis-Great Balls of Fire | \$56 |
| 113 | 9/93 | 500 | \$50 | Jerry L. Lewis-HS Confidential | \$56 |
| 114 | 9/93 | 500 | \$50 | Jerry L. Lewis-Lot of Shaking | \$56 |

Moneycard Collector is committed to providing collectors with the most accurate and unbiased pricing information available in the phone and debit card hobby.

Data used in compiling this month's guide was supplied by the following dealers whom we thank for their assistance:

- Acme Telecards
- Asia Telecard
- A&K Enterprises
- B&B Collectibles
- Bobby G's
- Blue Ribbon
- Bruce Gibbings Telecards
- Buffalo Bill's
- Cards 'N Collectibles
- ClassiCard
- Collector Showcase
- Copley Phone Cards
- Equinox
- Flanagan's Fonecards
- Global Telecard
- Int'l Phonecard Exchange
- J&M Coin & Jewellery
- JR's Telecards
- KARS Unlimited
- Keep The Change!
- Marin Numismatics
- Marlowe Phone Card Concepts
- M&M Telecards
- National Communications Consultants
- North Americards
- Numismatic Investments & Collectibles
- Phonecards Hawaii
- Phone Cards Plus
- Powell Associates
- Prepaid Telecom-munications International Inc.
- Promotional Phone Cards
- Sears Phone Card Dept. (Orlando, Florida)
- The Shadow Group
- Steve Eyer, Inc.
- Telecards Hawaii
- Telenova
- Teletalk, Inc
- TeleTrading Cards, Inc
- TeleTagz
- TW Phonecards
- United America Cards
- Univox
- USA Card Corp
- U.S. Telecard Service
- Worldwide Telecard

| MCN | DATE | QTY | DENOM | DESCRIPTION OF CARD | RETAIL PRICE |
|---------|-------|------|-------|--------------------------------------|--------------|
| 110/4 | 9/93 | 500 | \$250 | Jerry L. Lewis \$50 Set/5 | \$275 |
| 115 | 9/93 | 1M | \$100 | Jerry L. Lewis-All Killer, No Filler | \$120 |
| 116 | 9/93 | 200 | \$100 | Jerry L. Lewis-Breathless | \$120 |
| 117 | 9/93 | 200 | \$100 | Jerry L. Lewis-Great Balls of Fire | \$120 |
| 118 | 9/93 | 200 | \$100 | Jerry L. Lewis-HS Confidential | \$120 |
| 119 | 9/93 | 200 | \$100 | Jerry L. Lewis-Lot of Shaking | \$120 |
| 115/9 | 9/93 | 200 | \$500 | Jerry L. Lewis \$100 Set/5 | \$680 |
| 120 | 9/93 | 3M | \$3 | ACI Corp Design Green | \$9 |
| 121 | 9/93 | 2M | \$7 | ACI Corp Design Green | \$16 |
| 122 | 9/93 | 3.6M | \$20 | ACI Corp Design Green | \$33 |
| 123 | 9/93 | 1M | \$50 | ACI Corp Design Green | \$65 |
| 124 | 9/93 | 400 | \$100 | ACI Corp Design Green | \$125 |
| 125 | 1/94 | 5M | \$3 | ACI Corp Design Blue | \$9 |
| 126 | 1/94 | 3.4M | \$7 | ACI Corp Design Blue | \$12 |
| 127 | 1/94 | 1M | \$20 | ACI Corp Design Blue | \$29 |
| 128 | 1/94 | 400 | \$50 | ACI Corp Design Blue | \$60 |
| 129 | 1/94 | 200 | \$100 | ACI Corp Design Blue | \$113 |
| 130 | 5/94 | 5M | \$3 | ACI Corp Design Red | \$8 |
| 131 | 5/94 | 3.4M | \$7 | ACI Corp Design Red | \$11 |
| 132 | 5/94 | 1M | \$20 | ACI Corp Design Red | \$23 |
| 133 | 5/94 | 400 | \$50 | ACI Corp Design Red | \$55 |
| 134 | 5/94 | 200 | \$100 | ACI Corp Design Red | \$110 |
| 135 | 12/95 | 3.5M | \$6 | ACI Corp Design Turquoise | \$9 |
| 136 | 12/95 | 800 | \$10 | ACI Corp Design Turquoise | \$13 |
| 137 | 12/95 | 500 | \$20 | ACI Corp Design Turquoise | \$28 |
| 138 | 12/95 | 200 | \$50 | ACI Corp Design Turquoise | \$59 |
| 139 | UNA | 1M | \$3 | Point Clear Conv | \$40 |
| 140 | 12/93 | N/A | \$3 | First Annual Phone Chair | \$22 |
| 141 | 1/94 | 297M | 20u | Ryder Truck Rentals | \$68 |
| 141a | 1/94 | 3M | 20u | Ryder Truck Rental Collector's | \$90 |
| 142 | 1/94 | 4.5M | 12u | Ryder Truck Rentals-Panda | \$79 |
| 143 | 2/94 | 12 M | \$10 | World Film Commemorative | \$55 |
| 144 | 2/94 | 1 M | \$100 | World Film Commemorative | \$150 |
| 145 | 2/94 | UNA | \$3 | Regional Director | \$60 |
| 146 | 2/94 | UNA | \$3 | Area Director | \$63 |
| 147 | 2/94 | UNA | \$3 | Group Director | \$66 |
| 148T | 2/94 | 400 | \$3 | Test Card | \$70 |
| 149 | 3/94 | 300 | \$3 | Kamasutra 1-Complimentary | \$23 |
| 150 | 3/94 | 300 | \$3 | Kamasutra 2-China 1860 | \$23 |
| 151 | 5/94 | 300 | \$3 | Kamasutra 3-India 1880 | \$23 |
| 152 | 5/94 | 300 | \$3 | Kamasutra 4-China 1890 | \$23 |
| 153 | 6/94 | 300 | \$3 | Kamasutra 5-Nepal 1830 | \$23 |
| 154 | 6/94 | 300 | \$3 | Kamasutra 6-Japan 1790 | \$23 |
| 149/154 | 6/94 | 300 | \$3 | Kamasutra Set/5 | \$130 |
| 175 | 3/94 | 2M | 12u | Birthday Card | \$10 |
| 176 | 3/94 | 2M | 28u | Birthday Card | \$19 |
| 177 | 3/94 | 1M | 80u | Birthday Card | \$50 |
| 178 | 3/94 | 2.5M | \$3 | NASA Anniv. & Space Shuttle | \$12 |
| 179 | 3/94 | 1.5M | \$7 | NASA Anniv. & Space Shuttle | \$15 |
| 180 | 3/94 | 700 | \$20 | NASA Anniv. & Space Shuttle | \$40 |
| 181 | 3/94 | 300 | \$50 | NASA Anniv. & Space Shuttle | \$80 |
| 182 | 3/94 | 2.5M | \$3 | NASA Anniv-Man On The Moon | \$12 |
| 183 | 3/94 | 1.5M | \$7 | NASA Anniv-Man On The Moon | \$17 |
| 184 | 3/94 | 700 | \$20 | NASA Anniv-Man On The Moon | \$40 |
| 185 | 3/94 | 300 | \$50 | NASA Anniv-Man On The Moon | \$90 |
| 186 | 3/94 | N/A | \$3 | Andree & Todd Nelson | \$9 |
| 187 | 3/94 | 1M | \$3 | SF Phir Collage | \$25 |
| 188 | 5/94 | 700 | \$6 | Anywhere Card: Brandwind | \$16 |
| 189 | 5/94 | 500 | \$6 | Anywhere Card: Butterfly | \$24 |
| 227 | 5/94 | 200 | \$10 | Helping Hands&Open Hearts | \$27 |
| 229 | 6/94 | 5M | \$2 | TTA Penguin Club Advantage | \$35 |
| 230 | 6/94 | 5M | \$10 | SW Nat'l Baseball Card Show | \$21 |
| 231 | 6/94 | 2.5M | \$3 | Toyota Camry | \$12 |
| 232 | 6/94 | 1.5M | \$7 | Toyota Camry | \$18 |
| 233 | 6/94 | 700 | \$20 | Toyota Camry | \$40 |
| 234 | 6/94 | 300 | \$50 | Toyota Camry | \$70 |
| 235 | UNA | UNA | 10u | Steak & Shake | \$30 |
| 236 | 6/94 | 1M | \$3 | Trucker's Calling Card | \$13 |
| 237 | 7/94 | 1M | \$3 | American Patriot | \$21 |
| 238 | UNA | UNA | \$3 | Ashland Chamber of Commerce | \$10 |
| 239 | 7/94 | 1M | \$10 | Center for Southern Folklore (ATS) | \$13 |

| MCN | DATE | QTY | DENOM | DESCRIPTION OF CARD | RETAIL PRICE |
|--------|-------|------|-------|-------------------------------|--------------|
| 240 | 7/94 | 1M | \$25 | Child Help USA | \$32 |
| 241 | 7/94 | UNA | \$3 | Fantasm/Larry Vinson | \$9 |
| 242 | 7/94 | 3M | 20u | Golden Gate Bridge | \$14 |
| 243 | 7/94 | 2M | 40u | Golden Gate Bridge | \$25 |
| 244 | 7/94 | 3M | 20u | Palm Tree | \$14 |
| 245 | 7/94 | 2M | 40u | Palm Tree | \$25 |
| 246 | 7/94 | 3M | 20u | Statue of Liberty | \$9 |
| 247 | 7/94 | 2M | 40u | Statue of Liberty | \$18 |
| 248 | 7/94 | 500 | \$3 | Goldwing Wingnuts | \$17 |
| 249 | 7/94 | 1M | \$3 | GWTA Member | \$14 |
| 250 | 7/94 | 2.5M | \$3 | Ixtapa Sunset | \$25 |
| 251 | 7/94 | 120 | \$10 | Saudi Arabian Airlines | \$160 |
| 252 | 7/94 | 5M | \$3 | Blown Away | \$8 |
| 253 | 7/94 | 4M | \$7 | Blown Away | \$13 |
| 254 | 7/94 | 1M | \$20 | Blown Away | \$20 |
| 255 | 7/94 | 5M | \$6 | Smokey Bear | \$14 |
| 256 | 7/94 | 4M | \$10 | Smokey Bear | \$15 |
| 257 | 7/94 | 800 | \$20 | Smokey Bear | \$25 |
| 258 | 7/94 | 200 | \$50 | Smokey Bear | \$55 |
| 260 | 8/94 | 2.5M | \$3 | Aruba Beach | \$12 |
| 261 | 8/94 | 2.5M | \$5 | Aruba Beach | \$13 |
| 262 | 8/94 | 1M | \$3 | Auction Kurios | \$23 |
| 263 | 8/94 | UNA | 30u | Bank One | \$23 |
| 264 | 8/94 | UNA | \$3 | Boardwatch Magazine | \$10 |
| 265 | 8/94 | 2.5M | \$3 | California Dream'n | \$13 |
| 266 | 8/94 | 2.5M | \$3 | Chicago Fountain | \$13 |
| 267 | UNA | 1M | \$3 | Innovative Travel Services | \$8 |
| 268 | 8/94 | 2.5M | \$3 | Classic Elegance Flowers | \$9 |
| 269 | UNA | UNA | \$3 | American Pride 1994 | \$12 |
| 270 | 8/94 | 971 | \$5 | CompuServe 1 | \$65 |
| 271 | 8/94 | 4M | \$5 | CompuServe 2 | \$50 |
| 272 | 8/94 | 1250 | \$3 | Fatal Attraction | \$15 |
| 273 | 8/94 | 1250 | \$5 | Fatal Attraction | \$15 |
| 274 | 8/94 | 250 | \$3 | IMPS | \$14 |
| 275 | 8/94 | 1M | \$3 | Just Waiting for Your Call | \$10 |
| 276 | 8/94 | 300 | \$3 | Bomber Squad: 50 Years | \$13 |
| 277 | 8/94 | 666 | \$3 | Kevin Clever 1 | \$20 |
| 278 | 8/94 | 666 | \$3 | Kevin Clever 2 | \$20 |
| 279 | 8/94 | 666 | \$3 | Kevin Clever 3 | \$20 |
| 280 | 8/94 | 666 | \$3 | Kevin Clever 4 | \$20 |
| 277/80 | 8/94 | 666 | \$12 | Kevin Clever Set/4 | \$85 |
| 281 | 8/94 | 333 | \$1 | Kevin Clever Jumbo | \$105 |
| 282J | 8/94 | 333 | \$3 | Kevin Clever Jumbo | \$125 |
| 283 | 8/94 | 2M | \$3 | Mother's Day | \$9 |
| 284 | 8/94 | 2.5M | \$3 | San Francisco/Golden Gate | \$10 |
| 285 | 8/94 | UNA | 12u | San Francisco/Tami Lee | \$15 |
| 286 | 8/94 | 2.5M | \$3 | San Francisco/Tower | \$13 |
| 287 | 8/94 | 2.5M | \$3 | Best Friends | \$8 |
| 288 | 8/94 | 1M | \$3 | Prepaid Calling | \$10 |
| 289 | 8/94 | 333 | \$3 | Kalle Lustig Jumbo | \$100 |
| 290 | 9/94 | 5M | 10u | Conway Twitty-Hello Darlin' H | \$13 |
| 291 | 9/94 | 500 | 20u | Conway Twitty-Hello Darlin' H | \$25 |
| 292 | 9/94 | 2.5M | 10u | Conway Twitty-Relaxing | \$13 |
| 293 | 10/94 | 5.5M | 3u | Conway Twitty-Estate Sale | \$10 |
| 294 | 1/95 | 5M | 20u | Conway Twitty-E | \$9 |
| 295 | 9/94 | 2.5M | \$3 | Dragon-Gentle Persuasion | \$10 |
| 296 | 9/94 | 2.5M | \$3 | Dragon-Secrets | \$10 |
| 297 | 9/94 | 2.5M | \$3 | Dragon-Tea for Two | \$10 |
| 298 | 9/94 | 2.5M | \$3 | Dragon-The Awful Truth | \$10 |
| 299 | 9/94 | 2.5M | \$3 | Happy Birthday | \$10 |
| 300 | 9/94 | 3M | \$3 | Holiday Telecard-Candle | \$10 |
| 301 | 9/94 | 1.5M | \$7 | Holiday Telecard-Candle | \$18 |
| 302 | 9/94 | 500 | \$20 | Holiday Telecard-Candle | \$35 |
| 303 | 9/94 | 2.5M | \$3 | I Just Wanted to Help | \$15 |
| 304 | 9/94 | 5M | 20u | Joe Weiders Olympia Weekend | \$15 |
| 305 | 9/94 | 1M | \$10 | Main Street, Memphis | \$15 |
| 306 | 9/94 | 5M | \$3 | Marilyn Monroe M | \$15 |
| 307 | 12/94 | 5M | \$3 | Marilyn Monroe A | \$14 |
| 308 | 8/95 | 5M | \$3 | Marilyn Monroe R | \$14 |
| 309 | 3/95 | 5M | \$3 | Marilyn Monroe I | \$14 |
| 310 | 3/95 | 5M | \$3 | Marilyn Monroe L | \$14 |
| 311 | 3/95 | 5M | \$3 | Marilyn Monroe Y | \$14 |
| 312 | 3/95 | 5M | \$3 | Marilyn Monroe N | \$13 |
| 306/12 | 3/96 | N/A | \$21 | Marilyn \$3 Set/7 | \$34 |
| 313 | 9/94 | 4M | \$7 | Marilyn Monroe M | \$16 |
| 314 | 12/94 | 4M | \$7 | Marilyn Monroe A | \$16 |
| 315 | 3/95 | 4M | \$7 | Marilyn Monroe R | \$16 |
| 316 | 3/95 | 4M | \$7 | Marilyn Monroe I | \$16 |
| 317 | 3/95 | 4M | \$7 | Marilyn Monroe L | \$16 |
| 318 | 3/95 | 4M | \$7 | Marilyn Monroe Y | \$16 |
| 319 | 3/95 | 4M | \$7 | Marilyn Monroe N | \$16 |
| 320 | 3/96 | N/A | \$49 | Marilyn \$7 Set/7 | \$75 |
| 321 | 9/94 | 300 | \$20 | Marilyn Monroe M | \$30 |
| 322 | 12/94 | 800 | \$20 | Marilyn Monroe A | \$33 |
| 323 | 3/95 | 800 | \$20 | Marilyn Monroe R | \$25 |
| 324 | 3/95 | 800 | \$20 | Marilyn Monroe I | \$35 |
| 325 | 3/95 | 800 | \$20 | Marilyn Monroe L | \$35 |
| 326 | 3/95 | 800 | \$20 | Marilyn Monroe Y | \$20 |
| 327 | 3/95 | 800 | \$20 | Marilyn Monroe N | \$35 |
| 321/7 | 3/96 | N/A | \$140 | Marilyn \$20 Set/7 | \$175 |
| 328 | 9/94 | 200 | \$50 | Marilyn Monroe M | \$75 |
| 329 | 12/94 | 200 | \$50 | Marilyn Monroe A | \$73 |

| MCN | DATE | QTY | DENOM | DESCRIPTION OF CARD | RETAIL PRICE |
|-----------------------|-------|------|-------|---------------------------------------|--------------|
| ACMI continued | | | | | |
| 333 | 3/95 | 200 | \$50 | Marilyn Monroe Y..... | \$75 |
| 334 | 3/95 | 200 | \$50 | Marilyn Monroe N..... | \$70 |
| 328/34 | 3/95 | N/A | \$350 | Marilyn \$50 Set7..... | \$400 |
| 35 | 5/95 | 2M | \$6 | Marilyn Monroe M..... | \$7 |
| 36 | 6/95 | 2M | \$6 | Marilyn Monroe O..... | \$7 |
| 37 | 7/95 | 2M | \$6 | Marilyn Monroe..... | \$7 |
| 341 | UNA | 500 | UNA | Telecard Sprint/Jumbo..... | \$40 |
| 342 | 9/94 | 2.5M | 20u | Memorial Park..... | \$17 |
| 343 | 9/94 | 2.5M | \$3 | Motorcycle-Just for Fun..... | \$10 |
| 344 | 9/94 | 2.5M | \$3 | Motorcycle-King of the Road..... | \$10 |
| 345 | 9/94 | 2.5M | \$3 | Motorcycle-Obsession..... | \$10 |
| 346 | 9/94 | 2.5M | \$3 | Motorcycle-Patrol of the Highway..... | \$10 |
| 347 | 9/94 | 2.5M | \$3 | Natural Disasters-Earthquake..... | \$12 |
| 348 | 9/94 | 2.5M | \$3 | Natural Disasters-Firestorm..... | \$12 |
| 349 | 9/94 | 2.5M | \$3 | Natural Disasters-Freeze..... | \$12 |
| 350 | 9/94 | 2.5M | \$3 | Natural Disasters-Mother Nature..... | \$12 |
| 351 | 9/94 | 2.5M | \$3 | Natural Disasters-Tidal Wave..... | \$12 |
| 352 | 9/94 | 2.5M | \$3 | Natural Disasters-Tornado..... | \$12 |
| 353 | 9/94 | 2.5M | \$3 | Natural Disasters-Volcano..... | \$12 |
| 347/53 | 9/94 | 2.5M | \$21 | Natural Disasters Set7..... | \$100 |
| 354 | 9/94 | 2.5M | \$3 | New York Took A Bite..... | \$18 |
| 355 | 9/94 | 10M | \$3 | NPCA 75th Anniversary..... | \$10 |
| 356 | 9/94 | 2.5M | \$3 | Nutcracker..... | \$10 |
| 357 | 9/94 | 2.5M | \$3 | Practice Makes Perfect..... | \$18 |
| 358 | 9/94 | 1M | \$3 | San Francisco/Chuck Lozano..... | \$13 |
| 359 | 9/94 | 2.5M | \$3 | Santa's South Pole Station..... | \$10 |
| 360 | 9/94 | 2.5M | \$3 | Sgt. Pawpers Lonely Hearts..... | \$12 |
| 361 | 9/94 | 2.5M | \$3 | South Seas-Butterfly Fish..... | \$12 |
| 362 | 9/94 | 2.5M | \$3 | South Seas-Fish & Coral..... | \$12 |
| 363 | 9/94 | 2.5M | \$3 | South Seas-Fish & Sea Fan..... | \$12 |
| 364 | 9/94 | 2.5M | \$3 | South Seas-Lion Fish..... | \$12 |
| 365 | 9/94 | 2.5M | \$3 | The Devil Made Me Do It..... | \$12 |
| 366 | 9/94 | 5M | \$2 | TTA Black Bear in Tree..... | \$29 |
| 367 | 9/94 | 1M | \$25 | Univ. of Penn First Edition..... | \$35 |
| 368 | 9/94 | 1M | \$50 | Univ. of Penn First Edition..... | \$55 |
| 369 | 9/94 | 1M | \$100 | Univ. of Penn First Edition..... | \$11 |
| 370 | 9/94 | 1M | 4u | World Wildlife Museum..... | \$8 |
| 371 | 9/94 | 3M | \$10 | Intl. Origination Telecard..... | \$15 |
| 372 | 9/94 | 1.5M | \$20 | Intl. Origination Telecard..... | \$30 |
| 373 | 9/94 | 500 | \$50 | Intl. Origination Telecard..... | \$75 |
| 374 | 9/94 | 5M | \$3 | TeleCard World '94: Big Apple..... | \$10 |
| 375 | 9/94 | 480 | \$6 | Batman Credit Card..... | \$35 |
| 376 | 9/94 | 480 | \$10 | Batman-1st Ed..... | \$45 |
| 377 | 10/94 | 100 | \$10 | Batman-2nd Ed..... | \$83 |
| 378 | 9/94 | 2.5M | \$3 | I Luv U Series-Little Girl..... | \$14 |
| 379 | 9/94 | 2M | \$7 | I Luv U Series-Little Girl..... | \$14 |
| 380 | 9/94 | 400 | \$20 | I Luv U Series-Little Girl..... | \$30 |
| 381 | 9/94 | 100 | \$50 | I Luv U Series-Little Girl..... | \$60 |
| 382 | 10/94 | 1M | \$3 | AmTelEx '94 Houston..... | \$10 |
| 383 | 10/94 | 1M | \$25 | AmTelEx '94 Houston..... | \$20 |
| 384 | 11/94 | 1M | 5u | Feinstein Face on Mars..... | \$40 |
| 385 | 12/94 | 2.5M | 10u | Bergsma: Christmas '94..... | \$9 |
| 385s | 12/94 | 10u | 20u | Bergsma: Christmas '94..... | \$18 |
| 386 | 12/94 | 5M | \$15 | Bozo Birthday..... | \$19 |
| 387 | 12/94 | 2.5M | 10u | NPCA Yosemite..... | \$9 |
| 388 | 12/94 | 3M | \$6 | Jason D. Williams..... | \$12 |
| 389 | 12/94 | 1M | \$3 | 2nd Commemorative Collage..... | \$130 |
| 390 | UNA | UNA | \$3 | Stars & Stripes..... | \$13 |
| 391 | UNA | 120 | UNA | Saudia Airlines..... | \$167 |
| 392 | UNA | UNA | \$15 | American Eagle..... | \$12 |
| 393 | UNA | UNA | \$30 | American Eagle..... | \$20 |
| 392/3 | UNA | UNA | \$45 | American Eagle Set2..... | \$30 |
| 399 | 1/95 | 2.5M | 10u | NPCA Everglades..... | \$10 |
| 400 | 1/95 | 500 | UNA | Hang Gliding..... | \$22 |
| 401 | 1/95 | 2M | \$6 | Interactive Associated Press..... | \$13 |
| 404 | 1/95 | 2M | \$6 | Interactive Soap Opera..... | \$13 |
| 405 | 1/95 | 1M | \$2 | Telecard Trading Assoc. Lions..... | \$22 |
| 406 | 1/95 | 2M | \$6 | PhilaTELECARD #1 Blue..... | \$6 |
| 407 | 1/95 | 2M | \$6 | PhilaTELECARD #2 Pink..... | \$6 |
| 408 | 1/95 | 2M | \$6 | PhilaTELECARD #3 Green..... | \$6 |
| 409 | 1/95 | 2M | \$6 | PhilaTELECARD #4 Beige..... | \$6 |
| 410 | 1/95 | 2M | \$6 | PhilaTELECARD #5 8 Cents..... | \$6 |
| 406/10 | 1/95 | 2M | \$6 | PhilaTELECARD Set5..... | \$40 |
| 412 | UNA | UNA | 15 m | Thrifty Car Rental..... | \$15 |
| 413 | 2/95 | 2M | \$10 | Kroger St. Jude..... | \$20 |
| 414 | 2/95 | UNA | 15 m | H&R Block-Earth..... | \$21 |
| 415 | 2/95 | 5M | 15 m | H&R Block-Rapid Refund..... | \$18 |
| 416 | 2/95 | UNA | 15 m | H&R Block-Snow Flakes..... | \$20 |
| 417 | 2/95 | 2M | UNA | Royal Gorge..... | \$60 |
| 418 | 2/95 | 2680 | 60 m | Wisconsin Cheese..... | \$60 |
| 419 | 3/95 | 10M | 10u | Denali National Park..... | \$11 |
| 424 | 3/95 | 1.5M | 3u | Keep the Change..... | \$27 |
| 425 | UNA | 1M | 16 m | Confederate Air Force..... | \$12 |
| 426 | 3/95 | 5M | 40u | Muscle & Fitness Magazine..... | \$18 |
| 427 | 3/95 | 3.5M | 10u | Porter Wagener..... | \$10 |
| 428 | 3/95 | 5M | 10u | Tammy Wynette..... | \$12 |
| 429 | 3/95 | 500 | 20u | Tammy Wynette..... | \$25 |
| 430 | 3/95 | 1M | N/A | TelCalling Card Expo..... | \$24 |
| 430a | 3/95 | 1M | N/A | TelCalling Card Expo signed..... | \$29 |
| 431 | 3/95 | 2M | \$3 | TCW '95 West Expo..... | \$10 |
| 432 | 3/95 | 4M | \$7 | Comstar..... | \$12 |
| 433 | 3/95 | 2M | \$6 | Sistine Chapel: Adam..... | \$8 |
| 434 | 3/95 | 2M | \$6 | Sistine Chapel: God..... | \$8 |
| 433/4 | 3/95 | 2M | \$6 | Sistine Chapel Set2..... | \$20 |

| MCN | DATE | QTY | DENOM | DESCRIPTION OF CARD | RETAIL PRICE |
|-----------|-------|------|-------|--|--------------|
| 435 | 3/95 | 3M | \$6 | Tank Girl-Girl/Motorcycle..... | \$12 |
| 436 | 3/95 | 2M | \$6 | Tank Girl-Lori Petty..... | \$12 |
| 437 | 3/95 | 2M | \$6 | Tank Girl-Malcolm McDowell..... | \$12 |
| 438 | 3/95 | 1M | \$6 | Tank Girl-Tank..... | \$12 |
| 439 | 3/95 | 2M | \$6 | Tank Girl-Tank+Girl..... | \$12 |
| 440 | 3/95 | 3M | \$6 | Tank Girl-w/ baseball bat..... | \$12 |
| 435/440 | 3/95 | 1M | \$6 | Tank Girl Set6..... | \$43 |
| 435/440P | 3/95 | N/A | \$6 | Tank Girl proof Set6..... | \$325 |
| 435S/440S | 3/95 | N/A | \$6 | Tank Girl spec Set6..... | \$225 |
| 441 | 4/95 | 2M | \$4 | Kathy Smith/SF Telecard Expo..... | \$15 |
| 442 | 4/95 | 5M | \$10 | Loretta Lynn..... | \$20 |
| 443 | 4/95 | 500 | \$20 | Loretta Lynn..... | \$30 |
| 444 | 4/95 | 2M | \$6 | Pebble & Penguin-Cast..... | \$8 |
| 445 | 4/95 | 2M | \$6 | Pebble & Penguin-Dancing..... | \$8 |
| 446 | 4/95 | 2M | \$6 | Pebble & Penguin-Logo..... | \$8 |
| 444/446 | 4/95 | 2M | \$8 | Pebble & Penguin Set3..... | \$30 |
| 447 | 4/95 | 500 | 10u | Co Springs Conv Center..... | \$12 |
| 448 | 5/95 | 50M | 3 m | America West Airlines..... | \$12 |
| 449 | 5/95 | 1M | \$3 | Beale Street..... | \$14 |
| 450 | 5/95 | UNA | 25 m | GMDC..... | \$14 |
| 451 | 5/95 | 2M | \$2 | TTA Salutes Issuers..... | \$35 |
| 452 | 5/95 | 2M | \$6 | PhilaTELECARD Ireland/JFK..... | \$12 |
| 453 | 6/95 | 2M | \$3 | AmTelEx '95 San Antonio..... | \$10 |
| 454 | 6/95 | 2M | \$6 | ASPCA Spokespets Cat..... | \$15 |
| 455 | 6/95 | 2M | \$6 | ASPCA Spokespets Cat&Dog..... | \$15 |
| 456 | 6/95 | 2M | \$6 | ASPCA Spokespets Dog..... | \$15 |
| 454/456 | 6/95 | 2M | \$18 | ASPCA Spokespets Set3..... | \$25 |
| 457 | 6/95 | 200 | \$20 | ASPCA Spokespets Cat..... | \$25 |
| 458 | 6/95 | 200 | \$20 | ASPCA Spokespets Cat&Dog..... | \$25 |
| 459 | 6/95 | 200 | \$20 | ASPCA Spokespets Dog..... | \$25 |
| 457/459 | 6/95 | 200 | \$60 | ASPCA Spokespets Set3..... | \$80 |
| 460 | 6/95 | 1.4M | 10m | PVA Wheelchair Games..... | \$12 |
| 461 | 6/95 | 10M | 28 m | FedEx..... | \$75 |
| 462 | 7/95 | 5M | \$6 | GreenPeace Rainbow Warrior..... | \$10 |
| 463 | 7/95 | N/A | \$20 | GreenPeace Rainbow Warrior..... | \$25 |
| 464 | 7/95 | N/A | \$50 | GreenPeace Rainbow Warrior..... | \$60 |
| 465 | 7/95 | N/A | \$100 | GreenPeace Rainbow Warrior..... | \$110 |
| 466 | 7/95 | 1M | \$6 | Missing Child: Parental Abduction..... | \$12 |
| 467 | 7/95 | 1M | \$6 | Missing Child: Stranger Abduction..... | \$12 |
| 468 | 7/95 | 1M | \$2 | TTA: Getting the World..... | \$15 |
| 469 | 10/95 | 1M | \$2 | TTA: On the Road to..... | \$15 |
| 470 | 1/96 | 1M | \$2 | TTA: Telecard Collecting..... | \$15 |
| 468/470 | 1/96 | 1M | \$6 | TTA Puzzle Set3..... | \$38 |
| 471 | 8/95 | 5M | \$6 | NASA Space Can/Coca-Cola..... | \$35 |
| 472 | 9/95 | 3M | \$6 | MDA Joining Hands..... | \$9 |
| 473 | 9/95 | 2M | \$8 | PhilaTELECARD: Disney Blue..... | \$9 |

| MCN | DATE | QTY | DENOM | DESCRIPTION OF CARD | RETAIL PRICE |
|---------|-------|------|-------|---------------------------------------|--------------|
| 474 | 9/95 | 2M | \$8 | PhilaTELECARD: Disney Green..... | \$9 |
| 475 | 9/95 | 2M | \$8 | PhilaTELECARD: Disney Orange..... | \$9 |
| 476 | 9/95 | 2M | \$8 | PhilaTELECARD: Disney Pink..... | \$9 |
| 477 | 9/95 | 2M | \$8 | PhilaTELECARD: Disney Purple..... | \$9 |
| 478 | 9/95 | 2M | \$8 | PhilaTELECARD: Disney Red..... | \$9 |
| 473/78 | 9/95 | 2M | \$48 | PhilaTELECARD: Disney Set6..... | \$75 |
| 479 | 9/95 | 2M | \$1 | Memphis Music..... | \$15 |
| 480 | 9/95 | 1M | \$6 | Lord of Illusions: Poster..... | \$8 |
| 481 | 9/95 | 1M | \$6 | Lord of Illusions: Scott Bakula..... | \$8 |
| 482 | 9/95 | 1M | \$6 | Lord of Illusions: Woman..... | \$8 |
| 480/482 | 9/95 | 1M | \$18 | Lord of Illusions Set3..... | \$25 |
| 483 | 9/95 | 1M | \$3 | TCW '95 East NYC..... | \$10 |
| 484 | 9/95 | 5M | 3u | Borz: Challenger & Cyber Ocean..... | \$15 |
| 485 | 9/95 | 2.5M | 6u | Borz: Blue Dragon..... | \$15 |
| 486 | 9/95 | 2.5M | 6u | Borz: Challenger & Earth..... | \$15 |
| 487 | 9/95 | 2.5M | 6u | Borz: Formula Car..... | \$15 |
| 488 | 9/95 | 2.5M | 6u | Borz: Formula Raceway..... | \$15 |
| 489 | 9/95 | 2.5M | 6u | Borz: Green Hammerhead..... | \$15 |
| 490 | 9/95 | 2.5M | 6u | Borz: Green Submarine..... | \$15 |
| 491 | 9/95 | 2.5M | 6u | Borz: Grey Plane & Cyber City..... | \$15 |
| 492 | 9/95 | 2.5M | 6u | Borz: NASA Plane & UFO..... | \$15 |
| 493 | 9/95 | 2.5M | 6u | Borz: Outland..... | \$15 |
| 494 | 9/95 | 2.5M | 6u | Borz: Plane & Fuscia Planet..... | \$15 |
| 495 | 9/95 | 2.5M | 6u | Borz: Plane & Saturn..... | \$15 |
| 496 | 9/95 | 2.5M | 6u | Borz: Red Pinstripe Clawship..... | \$15 |
| 497 | 9/95 | 2.5M | 6u | Borz: X29..... | \$15 |
| 498 | 9/95 | UNA | 10m | Borz: Lady: Opportunity..... | \$12 |
| 499 | 9/95 | UNA | 20m | Borz: Lady: Hate To Lose..... | \$15 |
| 500 | 9/95 | UNA | 40m | Borz: Lady: Self-Motivated..... | \$20 |
| 501 | 9/95 | 2M | \$1 | CardEx '95-TKM USA..... | \$12 |
| 502 | 9/95 | 2M | \$1 | CardEx '95-London..... | \$12 |
| 503 | 9/95 | 2M | \$1 | CardEx '95-ACMI..... | \$12 |
| 504 | 9/95 | 2M | \$1 | CardEx '95-San Fran..... | \$12 |
| 501/504 | 9/95 | 2M | \$4 | CardEx '94-Puzzle Set4..... | \$50 |
| 505 | 10/95 | UNA | 10m | Generation Xpo '95/Girl..... | \$11 |
| 506 | 10/95 | UNA | 10m | Generation Xpo '95/White..... | \$11 |
| 507 | 10/95 | 2M | \$3 | Anywhere Telecard..... | \$7 |
| 508 | 10/95 | 1M | \$3 | IMAC..... | \$10 |
| 509 | 10/95 | 1M | \$3 | Intellicard Market Expo..... | \$8 |
| 510 | 11/95 | 300 | 5m | Merry Xmas Wood Puzzle..... | \$10 |
| 511 | 11/95 | 200 | 5m | Dancing Phones Wood Puzzle..... | \$10 |
| 512 | 12/95 | 1M | \$3 | Indo-PhoneCards '95..... | \$10 |
| 513 | 12/95 | 2.5M | 20m | Interactive Phoenix Suns..... | \$10 |
| 514 | 12/95 | 2M | \$6 | Sculptor's Series: David..... | \$7 |
| 515 | 12/95 | 2M | \$6 | Sculptor's Series: Venus di Milo..... | \$7 |
| 516 | 12/95 | 500 | \$3 | ACMI/ConQuest Merger..... | \$35 |



GOLDEN EAGLE PRESENTS - THE FABULOUS 12 - FOR THE COLLECTOR

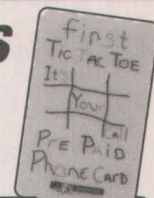

AmeriVox
First Hangman
Phone Card
Mintage 200
\$29.50

GTI Hall of Famer
Set/3 \$25.00
Carl Yastrzemski
Luis Aparicio
Bob Feller

ACMI
America's
Favorite Cat
Garfield
\$12

AmeriVox
First Tic Tac Toe
Phone Card
Mintage 200
\$29.50

AmeriVox Career
Convention
Las Vegas, Nevada
\$29.00

\$6.00 face
Larry Bird "D"
\$12.00

Mello Yello,
Charlotte 500
Speedway
\$15.00

You Want One -
A&W Root Beer
\$28.00

Spawn Phoenix
Con II
Issued in 1995
\$15

Unitel
Panasonic
Coca-Cola
\$24.00

ACMI
Bernard of
Hollywood
Marilyn Monroe
\$12

C&W
Dunkin Donut
\$15

Golden Eagle
Coins Jewelry & Telecards
8730-14 Cherry Lane
Laurel, MD. 20707

A-great-business
call us for free
information on
how to start your
own phone card
business!

A Great
Collectible
Call us for a
FREE Catalog
(301) 206-9222

With every order of \$50 or more from this ad receive a FREE Bell South Prepaid Calling card.

| MCN | DATE | QTY | DENOM | DESCRIPTION OF CARD | RETAIL PRICE |
|-----------------------|-------|-----|-------|-----------------------------|--------------|
| ACMI continued | | | | | |
| 517 | 12/95 | 1M | \$3 | Hong Kong Xmas Showcase | \$14 |
| 518 | 1/96 | 2M | 15m | AMSOUTH Bank | \$13 |
| 519 | 3/96 | UNA | \$10 | Chrysalis Shelter | \$12 |
| 520 | 3/96 | 1M | \$3 | Singapore Int'l Coin Show | \$10 |
| 521 | 3/96 | 1M | \$8 | PhilaTELECARD Xmen 100 | \$9 |
| 522 | 3/96 | 1M | \$8 | PhilaTELECARD Xmen 200 | \$9 |
| 523 | 3/96 | 1M | \$8 | PhilaTELECARD Xmen 250 | \$9 |
| 524 | 3/96 | 1M | \$8 | PhilaTELECARD Xmen 30 | \$9 |
| 525 | 3/96 | 1M | \$8 | PhilaTELECARD Xmen 50 | \$9 |
| 526 | 3/96 | 1M | \$8 | PhilaTELECARD Xmen 60 | \$9 |
| 527 | 3/96 | 1M | \$8 | PhilaTELECARD Xmen 70 | \$9 |
| 528 | 3/96 | 1M | \$8 | PhilaTELECARD Xmen 80 | \$9 |
| 521/528 | 3/96 | 1M | \$64 | PhilaTELECARD Xmen Set/8 | \$75 |
| 529 | 3/96 | 1M | \$6 | All Dogs Go to Heaven 2 | \$8 |
| 530 | 3/96 | 1M | \$6 | All Dogs: Cast | \$8 |
| 531 | 3/96 | 1M | \$6 | All Dogs: Charlie | \$8 |
| 532 | 4/96 | 2M | \$6 | Sculptor's Series: The Kiss | \$7 |
| 533 | 4/96 | UNA | 5m | Hollywood Press Club | \$15 |
| 534 | 4/96 | 1M | \$3 | TCW Spirit of Atlanta '96 | \$8 |
| 535 | 4/96 | 1M | \$6 | Garfield Stars&Stripes | \$7 |
| | | | \$6 | Garfield Call of the Wild | \$8 |

| | | | | | |
|---------------|-----|------|--|-------------------------------|-------|
| Amcall | | | | | |
| 8/93 | 5M | N/A | | American Bowl 1993 Set/4 | \$120 |
| 12/93 | 15M | \$10 | | Eagle | \$14 |
| 11/94 | 5M | \$10 | | Norman Rockwell Set/10 | \$150 |
| 12/93 | 15M | \$20 | | Phone Pass Stylistic Eagle | \$28 |
| 10/94 | 5M | \$10 | | Shuttle Lift Off - 1st Anniv. | \$15 |
| 4/94 | 1M | \$5 | | TX Numis Assoc. 1838 Banknote | \$19 |
| 11/94 | 4M | \$10 | | Wonders Ancient World Set/7 | \$105 |

| | | | | | |
|---------------------------------|------|------|--|----------------------|------|
| American Express Telecon | | | | | |
| 11/95 | 100M | \$10 | | USPS Santa & Chimney | \$15 |
| 11/95 | 100M | \$5 | | USPS Santa & Toy | \$9 |

| | | | | | |
|------------------------------|------|------|--|------------------------------|------|
| American Telecard/ATX | | | | | |
| 9/94 | 2.5M | 20u | | High Times-Beautiful Bud | \$90 |
| 6/94 | 2.5M | 20u | | Indian Bike 1940 Sport Scout | \$10 |
| 6/94 | 500 | \$80 | | Indian Bikes II Set/3 | \$80 |
| 9/94 | 2M | \$35 | | Indian Motorcycles III Set/5 | \$45 |

| | | | | | |
|--------------------------------|------|------|--------|-----------------------------------|---------|
| Ameritech/Michigan Bell | | | | | |
| 1 | 1987 | UNA | 200u | Landis & Gyr No. 5 Service Card | \$650 |
| 2 | 1987 | 10M | \$0.40 | Cash Card No Notch | \$1,500 |
| 3 | 1987 | 5M | \$2 | Michigan Bell Cash Card | \$100 |
| 4 | 1987 | 10M | \$5 | Michigan Bell Cash Card | \$75 |
| 5 | 1987 | 10M | \$10 | Michigan Bell Cash Card | \$75 |
| 6 | 1987 | 2.5M | \$20 | Michigan Bell Cash Card | \$150 |
| 7 | 1987 | 2.5M | \$40 | Michigan Bell Cash Card | \$150 |
| 3/7 | 1987 | Var | Var | Michigan Bell Cash Set/5 | \$400 |
| 8 | 1988 | 20M | \$0.40 | Comp Cash Card | \$400 |
| 9 | 1988 | 20 | \$2 | Strategic Directions no Overprint | \$6,000 |
| 9S | 1988 | 180 | \$2 | Strategic Directions Overprint | \$4,000 |

| | | | | | |
|------------------|-------|--------|------|---------------------------------|---------|
| Ameritech | | | | | |
| 10T | 12/93 | 5M | \$5 | Holiday Ed./Employee Trial | \$25 |
| 10TS | 12/93 | 100 | \$5 | Holiday Ed./Employee Trial spec | \$150 |
| 11T | 12/93 | 6M | \$1 | Snowflake Trial 1st Ed. | \$8 |
| 11TS | 12/93 | 100 | \$1 | Snowflake Trial 1st Ed. spec | \$280 |
| 12T | 12/93 | 12,148 | \$2 | Snowflake Trial 1st Ed. | \$10 |
| 12TS | 12/93 | 100 | \$2 | Snowflake Trial 1st Ed. spec | \$280 |
| 13T | 12/93 | 13,666 | \$5 | Snowflake Trial 1st Ed. | \$15 |
| 13TS | 12/93 | 100 | \$5 | Snowflake Trial 1st Ed. spec | \$280 |
| 14T | 12/93 | 2,727 | \$10 | Snowflake Trial 1st Ed. | \$20 |
| 14TS | 12/93 | 100 | \$10 | Snowflake Trial 1st Ed. spec | \$280 |
| 15T | 12/93 | 2,542 | \$20 | Snowflake Trial 1st Ed. | \$35 |
| 15TS | 12/93 | 100 | \$20 | Snowflake Trial 1st Ed. spec | \$280 |
| 11T/15T | 12/93 | 2,542 | \$38 | Snowflake 1st Ed. Set/5 | \$90 |
| 11TS/15TS | 12/93 | 100 | \$38 | Snowflake 1st Ed. spec Set/5 | \$1,400 |
| 16T | 2/94 | 150 | \$2 | CoinSaver Test/Technician | \$450 |
| 17 | 2/94 | 5M | \$1 | Original CoinSaver | \$3 |
| 17S | 2/94 | 100 | \$1 | Original CoinSaver spec | \$350 |

| MCN | DATE | QTY | DENOM | DESCRIPTION OF CARD | RETAIL PRICE |
|---------|-------|-------|--------|--------------------------------------|--------------|
| 18 | 2/94 | 25M | \$2 | Original CoinSaver | \$5 |
| 18S | 2/94 | 150 | \$2 | Original CoinSaver spec | \$350 |
| 19 | 2/94 | 25M | \$5 | Original CoinSaver | \$10 |
| 19J | 2/94 | 50 | \$5 | Original CoinSaver Jumbo | \$1,500 |
| 19S | 2/94 | 100 | \$5 | Original CoinSaver spec | \$350 |
| 20 | 2/94 | 5M | \$10 | Original CoinSaver | \$15 |
| 20J | 2/94 | 50 | \$10 | Original CoinSaver Jumbo | \$1,500 |
| 20S | 2/94 | 100 | \$10 | Original CoinSaver spec | \$350 |
| 21J | 2/94 | 10 | \$50 | Original CoinSaver Jumbo | \$2,500 |
| 22J | 2/94 | 10 | \$100 | Original CoinSaver Jumbo | \$2,500 |
| 17/20 | 2/94 | 5M | \$18 | Original CoinSaver Set/4 | \$35 |
| 17S/20S | 2/94 | 100 | \$18 | Original CoinSaver spec Set/4 | \$1,750 |
| 23 | 3/94 | 3M | \$2 | G-7 Jobs Conference | \$55 |
| 23T | 3/94 | 500 | \$2 | G-7 Jobs Conference Demo | \$190 |
| 24 | 3/94 | 5M | \$1 | San Francisco Phone Fair '94 | \$30 |
| 25 | 4/94 | 5M | \$2 | Shareholders Meeting '94 | \$24 |
| 25S | 4/94 | 10 | \$2 | Shareholders Meeting '94 spec | \$1,000 |
| 26 | 5/94 | 25M | \$0.20 | Mackinac Island CoinSaver | \$4 |
| 26S | 5/94 | 500 | \$0.20 | Mackinac Island CoinSaver spec | \$60 |
| 27 | 5/94 | 13.9M | \$2 | Mackinac Island CoinSaver | \$6 |
| 27S | 5/94 | 500 | \$2 | Mackinac Island CoinSaver spec | \$60 |
| 28 | 5/94 | 13.9M | \$5 | Mackinac Island CoinSaver | \$8 |
| 28S | 5/94 | 500 | \$5 | Mackinac Island CoinSaver spec | \$60 |
| 29 | 5/94 | 13.9M | \$10 | Mackinac Island CoinSaver | \$14 |
| 29S | 5/94 | 500 | \$10 | Mackinac Island CoinSaver spec | \$60 |
| 26/29 | 5/94 | 13.9M | Var | Mackinac Island CoinSaver Set/4 | \$45 |
| 26S/29S | 5/94 | 500 | Var | Mackinac Island CoinSaver spec Set/4 | \$240 |
| 40 | 7/94 | 19M | \$0.40 | 94 ANA/Moneycard Collector | \$9 |
| 40S | 7/94 | 500 | \$0.40 | 94 ANA/Moneycard Collector spec | \$60 |
| 41 | 7/94 | 6M | \$3 | 94 ANA Conv/PM | \$9 |
| 41S | 7/94 | 500 | \$3 | 94 ANA Conv/PM spec | \$60 |
| 40/41 | 7/94 | 6M | Var | 94 ANA Convention Set/2 | \$20 |
| 40S/41S | 7/94 | 500 | Var | 94 ANA Convention spec Set/2 | \$120 |
| 44 | 9/94 | 26M | \$0.40 | CardEx Conference Series | \$4 |
| 44S | 9/94 | 500 | \$0.40 | CardEx Conference Series spec | \$75 |
| 45 | 9/94 | 11M | \$4 | CardEx Conference Series | \$9 |
| 45S | 9/94 | 500 | \$4 | CardEx Conference Series spec | \$75 |
| 44/45 | 9/94 | 6M | Var | CardEx Conference Set/2 | \$13 |
| 44S/45S | 9/94 | N/A | Var | CardEx Conference spec Set/2 | \$150 |
| 52 | 12/94 | 7020 | \$20 | Original CoinSaver - Red | \$42 |
| 52S | 12/94 | 500 | \$20 | Original CoinSaver - Red spec | \$80 |
| 53 | 6/95 | 4M | 20u | Claude Monet-Water Lilies | \$13 |
| 53P | 6/95 | 10 | 20u | Claude Monet-Water Lilies proof | \$125 |
| 54 | 7/95 | 1.06 | N/A | Unloaded Phone Bill Insert | \$1 |
| 54S | 7/95 | 50 | N/A | Unloaded Phone Bill Insert spec | \$50 |
| 55 | 9/95 | 8.2 | 25u | Chicago Public Trial | \$12 |
| 56 | 9/95 | 4M | 20u | Claude Monet-Argenteuil | \$15 |
| 56P | 9/95 | 15 | 20u | Claude Monet-Argenteuil proof | \$125 |
| 58S | 9/95 | 500 | \$2 | CoinSaver: Don't Change spec | \$150 |
| 59S | 9/95 | 500 | \$5 | CoinSaver: Get Carded! spec | \$150 |
| 60S | 9/95 | 500 | \$10 | CoinSaver: Heavy Metal spec | \$150 |
| 58S/60S | 9/95 | 500 | \$17 | CoinSaver Teen Series Set/3 | \$400 |
| 62 | 9/95 | 1M | 10u | Telecom NZ Anniversary | \$175 |
| 62S | 9/95 | 15 | 10u | Telecom NZ Anniversary spec | \$250 |
| 63 | 11/95 | 1.5M | 5u | Ameritech Yellow Pages | \$75 |
| 63S | 11/95 | 50 | 5u | Ameritech Yellow Pages spec | \$250 |
| 65 | 12/95 | 10M | 5u | Season's Greetings | \$2 |
| 65S | 12/95 | 50 | 5u | Season's Greetings spec | \$250 |
| 66 | 12/95 | 400M | N/A | Unloaded Holiday Gift | \$8 |
| 67 | 1/96 | 25M | 5u | Ameritech Partners | \$3 |
| 67S | 1/96 | 50 | 5u | Ameritech Partners spec | \$250 |
| 68 | 1/96 | 1.4M | 12u | Michelin Tires/Baby | \$35 |
| 68S | 1/96 | 200 | 12u | Michelin Tires/Baby spec | \$175 |
| 69 | 2/96 | 3M | 20u | ValueLink Plus | \$11 |
| 69S | 2/96 | 50 | 20u | ValueLink Plus spec | \$250 |
| 70 | 2/96 | 5.5M | 30u | Motorola RamPage | \$17 |
| 70S | 2/96 | 50 | 30u | Motorola RamPage spec | \$250 |
| 71 | 2/96 | 1.1M | 5u | Powell Associates/Happy Holidays | \$15 |
| 71S | 2/96 | 50 | 5u | Powell Associates spec | \$200 |
| 72 | 2/96 | 1.1M | 5u | USACard/Happy Holidays | \$15 |
| 72S | 2/96 | 50 | 5u | USACard/Happy Holidays spec | \$200 |
| 74 | 4/96 | 2.5M | 5u | Shareholder's Meeting '96 | \$25 |
| 75 | 4/96 | 500 | 5u | USTA/Larry Brilliant | \$50 |

| | | | | | |
|-----------------|-----|--------|--|-------------------------------|-------|
| AmeriVox | | | | | |
| 5/94 | 5M | \$1 | | \$100,000 Banknote | \$18 |
| 6/94 | N/A | N/A | | 1st Affiliated Securities | \$25 |
| N/A | N/A | N/A | | 3M Diskettes Paper Promo | \$12 |
| N/A | 5M | N/A | | 3M Post It Paper Promo | \$15 |
| 3/95 | 1M | 5m | | 7th National Gold Convention | \$13 |
| N/A | N/A | \$10 | | 92 Monument Series 2 Set/6 | \$215 |
| N/A | N/A | \$10 | | 92 Monument Series 3 Set/8 | \$260 |
| 6/95 | 2M | \$5 | | AIDS Memorial Quilt | \$15 |
| 6/94 | 100 | \$20 | | Alamo Telecard | \$30 |
| 3/92 | 1M | \$10 | | Alamo, Texas-Cranberry flag | \$400 |
| 4/92 | 2M | \$10 | | Alamo, Texas-Red flag | \$300 |
| 3/93 | 100 | \$10 | | Aloha Futons Beds, Hawaii | \$24 |
| 3/94 | 600 | \$2.50 | | American Cocker Spaniel Pups | \$18 |
| 10/94 | 500 | \$20 | | Amer Flag/Map-Salesman Comp | \$13 |
| N/A | N/A | 5m | | Amer Flag/Map-Salesman Comp | \$20 |
| 3/95 | 5M | \$3 | | Am Philatelic Society Card #1 | \$25 |
| 2/95 | 200 | \$7 | | AmeriVox PCCC '95 test | \$10 |
| 10/94 | 2M | \$1 | | AmTelEx '94 Oil Can | \$21 |
| 10/94 | N/A | \$1 | | AmTelEx '94 Oil Can test | \$15 |
| 6/95 | 4M | \$5 | | AmTelEx San Antonio Die Cut | \$17 |
| 4/95 | 4M | \$5 | | AmTelEx San Francisco Die Cut | \$17 |

| MCN | DATE | QTY | DENOM | DESCRIPTION OF CARD | RETAIL PRICE |
|-------|------|--------|-------|---------------------------------------|--------------|
| 7/93 | 500 | \$5 | | ANA \$3 Gold - 1st Issue | \$65 |
| 7/93 | 4.5M | \$5 | | ANA \$3 Gold - 2nd Issue | \$30 |
| 7/94 | 5M | \$2.50 | | ANA \$4 Convention - Gold Piece | \$8 |
| 7/94 | 1.5M | \$10 | | ANA '94 Convention Fundraiser | \$50 |
| 7/94 | 3M | \$5 | | ANA '94 Convention Nickel | \$10 |
| 8/95 | 1M | \$5 | | ANA '95 104th Anniv. | \$13 |
| 8/95 | 1M | \$5 | | ANA '95 104th Anniv. test | \$31 |
| 8/95 | 1M | \$5 | | ANA '95 Anaheim | \$30 |
| 8/93 | 500 | \$20 | | ANA Oregon Trail | \$160 |
| N/A | N/A | N/A | | ANA Spring '96 | \$10 |
| 1/94 | 1077 | \$7 | | APCC-AmrVx Phone Card Club | \$35 |
| 1/95 | 2777 | \$7 | | APCC - AmrVx Phone Gold | \$20 |
| 8/94 | 5M | \$20 | | Appaloosa Horses on Range | \$25 |
| N/A | N/A | N/A | | APS First Day Cover | \$19 |
| 4/92 | 2M | \$10 | | Arches, St. Louis - Red flag | \$50 |
| N/A | 100 | \$10 | | Armed Services Assn. of America | \$23 |
| 8/93 | 50 | \$10 | | Armenian Children's Fund | \$105 |
| 10/94 | 100 | \$10 | | Batgirl | \$50 |
| 1/96 | 1007 | 5m | | Batgirl II | \$12 |
| 8/94 | N/A | \$21 | | Beetle Bailey Asleep on Duty Proof | \$105 |
| 8/94 | 2M | \$21 | | Beetle Bailey 2 (Peace Tank) | \$25 |
| 8/94 | 2M | \$21 | | Beetle Bailey 2 (Sgt. Chasing Beetle) | \$25 |
| 8/94 | 2M | \$21 | | Beetle Bailey-Gang in Jeep | \$22 |
| 8/94 | N/A | \$21 | | Beetle Bailey 2 (Waving) Proof | \$100 |
| 8/94 | 2M | \$5 | | Beetle Bailey I Set/5 | \$110 |
| 8/94 | 2M | \$5 | | Beetle Bailey I Set/5 (proof) | \$300 |
| 8/94 | 2M | \$21 | | Beetle Bailey II Set/5 | \$125 |
| 1/95 | 2M | \$10 | | Berlin Telecard/Berlin Bear | \$10 |
| 10/94 | 5M | \$20 | | Bienvendidos Purple Orchid | \$25 |
| 9/94 | 3M | \$1 | | Big Apple | \$23 |
| 12/93 | 5M | \$3 | | Blackfoot Chief | \$35 |
| 12/93 | 100 | \$3 | | Blackfoot Chief (test) | \$28 |
| 1/94 | 1M | 5m | | Blue Hawaii | \$40 |
| 10/94 | 10M | \$21 | | Buddy the Eagle | \$23 |
| 5/93 | 5M | \$10 | | Cactus | \$40 |
| 5/94 | 2M | \$1 | | Cannes Film Fest- Kiss of Death | \$15 |
| 5/93 | 1.5M | \$10 | | Capitol, Washington Ser 4 | \$25 |
| 4/92 | 20M | \$10 | | Capitol, Washington Ser 2 | \$20 |
| 5/93 | 8M | \$10 | | Capitol, Washington Ser 3 | \$24 |
| 9/94 | 3M | \$5 | | CardEx '94 - Rembrandt | \$20 |
| 9/94 | 3577 | \$5 | | CardEx '94 - The Seven Provinces | \$23 |
| 9/94 | 2M | \$5 | | CardEx '94 - Van Gogh's Windmills | \$23 |
| 9/95 | 2.5M | \$1 | | CardEx '95 - Dutch Dreams | \$8 |
| 9/95 | 2M | \$1 | | CardEx '95 - Dutch Harbour | \$8 |
| 4/95 | N/A | 5u | | CardTech - Securtech '95 | \$20 |
| 8/94 | 10M | \$20 | | Career Convention Vegas - Parrot | \$70 |
| 12/94 | 10M | \$20 | | Castles Set/5 | \$100 |
| 2/95 | 500 | \$5 | | Catalina Adventure | \$15 |
| 3/94 | 1100 | \$3 | | Cats | \$20 |
| 6/94 | 5M | \$10 | | Celebration of Hope | \$26 |
| 1/95 | N/A | \$36 | | Chairman Powell-Vigdor | \$56 |
| N/A | N/A | N/A | | Chincoteague Island | \$11 |
| 3/93 | 50 | \$10 | | Colorado AIDS Project | \$350 |
| 4/94 | 300 | \$5 | | David & Keiko | \$20 |

| MCN | DATE | QTY | DENOM | DESCRIPTION OF CARD | RETAIL PRICE |
|---------------------------|-------|-------|-------|------------------------------------|--------------|
| AmeriVox continued | | | | | |
| 11/94 | 500 | 5m | | Frank & Son McDonald's Set/4 | \$595 |
| 10/94 | 10M | \$20 | | Free Enterprise Eagle | \$20 |
| 11/95 | 5M | \$21 | | Garfield Christmas Set/3 | \$66 |
| 7/94 | 300 | N/A | | Garibaldi test | \$650 |
| N/A | N/A | N/A | | Gartel World Peace (Gold) | \$110 |
| 2/94 | 5M | \$3 | | Geronimo | \$75 |
| 5/93 | 50 | \$5 | | Go! Phone-Chf Bear Bull&Blackfoot | \$90 |
| 11/94 | 100 | \$20 | | God Grant Me The Serenity (Beige) | \$40 |
| 5/95 | 100 | 5m | | God Grant Me The Serenity (Green) | \$30 |
| 3/94 | 100 | \$3 | | Goddess Nuith (test) | \$21 |
| 3/95 | 1M | 5m | | Gold Convention 7th National | \$22 |
| 12/94 | 1M | 10m | | Golden Eagle Coins, Maryland | \$23 |
| 4/95 | 5M | 4u | | Golden Gate Bridge with Bubbles | \$24 |
| 1/95 | 1M | 5m | | Good Luck | \$23 |
| 7/94 | 300 | 5m | | Guiseppa Garibaldi | \$20 |
| 12/93 | 100 | \$10 | | Harbor House Coffee | \$25 |
| 3/95 | 1M | 10m | | Harley Davidson | \$55 |
| 6/93 | 300 | \$10 | | Hawaii Helicopter Operator's Assn. | \$27 |
| N/A | N/A | 5m | | Hawaii Screen Prints | \$20 |
| 1/93 | 5M | \$20 | | Hello Canada | \$28 |
| 5/93 | 1.5M | \$20 | | Hello Canada - 3rd Ed. | \$30 |
| 11/93 | 7077 | 5E | | Hiscocks Portrait | \$25 |
| 3/93 | 50 | \$10 | | Hopewell RV Center | \$22 |
| 10/94 | 2M | \$1 | | Houston Oil | \$25 |
| 11/94 | 800 | \$5 | | Huff-Curtis Family | \$15 |
| 7/94 | 1M | \$2 | | Indonesian Scouting | \$30 |
| 9/93 | 12222 | \$20 | | Intl. Hologram Globe Card | \$30 |
| 1/04 | N/A | \$20 | | Intl. Hologram Globe Card - test | \$45 |
| 4/95 | 4M | \$5 | | Intl. Phone Card Conf '95 | \$10 |
| N/A | N/A | \$21 | | Intl. Satellite | \$23 |
| 7/94 | 2M | \$1 | | Intl. SportsCard Expo | \$21 |
| 4/95 | 4M | \$5 | | IPC San Fran Show - USA (Diecut) | \$8 |
| 8/94 | 1111 | \$1 | | Irish Catalog | \$35 |
| 11/94 | 3717 | \$217 | | JFK Promo Album Set/20 | \$300 |
| 11/94 | 10M | \$21 | | JFK & Jackie on Lawn | \$21 |
| 11/94 | 6283 | \$217 | | JFK Standard Album Set/20 | \$325 |
| 11/94 | 7777 | \$17 | | JFK: A Time for Greatness | \$17 |
| 11/94 | 10M | \$21 | | JFK: Eternal Flame | \$27 |
| 11/94 | 13333 | \$40 | | JFK: Eternal Flame Conv. Set/2 | \$50 |
| 11/94 | 15M | \$20 | | JFK: Icon of Elegance | \$25 |
| 11/94 | 15M | \$21 | | JFK: Jacqueline Kennedy | \$23 |
| 6/95 | 10m | \$21 | | JFK: Nebraska 1959 | \$25 |
| 3/95 | 3777 | 5u | | Jimmy Carter: Habitat for Humanity | \$10 |
| 3/95 | 777 | 5u | | Jimmy Carter: Peace | \$20 |
| 12/94 | 2M | \$10 | | Kodiak Grizzly '94 Berlin Show | \$25 |
| 9/94 | 150 | 5m | | La Fleur Enchantee | \$125 |
| 11/92 | 570 | \$10 | | Laurel Motors | \$20 |
| N/A | 100 | 5m | | Marlowe PC Concepts | \$25 |
| 8/94 | 5M | \$20 | | Mother & Child-Appaloosa Horses | \$25 |
| 8/94 | 5M | \$20 | | Mother & Child-Canada Lynx | \$25 |
| 8/94 | 5M | \$20 | | Mother & Child-Mountain Goats | \$25 |
| 8/94 | 5M | \$20 | | Mother & Child-Mountain Lions | \$25 |
| 8/94 | 5M | \$20 | | Mother & Child-Raccoons | \$25 |
| 8/94 | N/A | Var | | Mother & Child Set/5 | \$110 |
| N/A | 3.4M | \$10 | | Mother's Day - Roses | \$50 |
| 5/93 | 1.5M | \$10 | | Mount Rushmore-4th Issue | \$30 |
| N/A | N/A | \$20 | | Mountain Goats | \$22 |
| N/A | N/A | \$20 | | Mountain Lion | \$24 |
| 9/94 | 3636 | \$5 | | Names Project: AIDS Quilt | \$10 |
| 9/94 | 1M | \$20 | | Names Project: Keep the Love Alive | \$30 |
| 12/94 | 500 | 5m | | National Silver Dollar Roundtable | \$20 |
| 4/94 | 1400 | \$3 | | Native American (Bald Eagle) | \$20 |
| 6/94 | 200 | \$5 | | New York Phone Fair-Train | \$12 |
| N/A | N/A | N/A | | New Zealand Winners Set/4 | \$200 |
| 9/94 | 3M | \$5 | | Night Watch Of 1642 | \$30 |
| 5/92 | 400 | \$10 | | Nyson I: Eagle & Globe | \$100 |
| 8/93 | 11111 | \$10 | | Nyson I: World Eagle | \$39 |
| 8/93 | N/A | \$10 | | Nyson I: World Eagle (test) | \$100 |
| 2/94 | 11111 | \$5 | | Nyson II: Eagle & Temple | \$15 |
| 2/94 | N/A | \$5 | | Nyson II: Eagle & Temple (Test) | \$100 |
| 5/93 | 8M | \$10 | | Ocean Sunset - Red flag | \$25 |
| 4/92 | 20M | \$10 | | Ocean Sunset - Red flag | \$30 |
| 5/93 | 1.5M | \$10 | | Ocean Sunset 4th Issue | \$25 |
| 9/94 | 300 | 5u | | Oceanic Cable/Bugs Bunny | \$225 |
| 6/94 | 5M | \$10 | | Patsy Cline | \$22 |
| 12/94 | 500 | 10m | | Payne Trucking - VA | \$22 |
| 4/94 | 5M | \$5 | | Perillo: Hiawatha and Minnehaha | \$12 |
| 9/93 | 500 | \$5 | | Perillo-24ct Gold | \$33 |
| 12/93 | 5M | \$5 | | Perillo-24ct Gold 2nd Ed. | \$35 |
| 3/95 | 5M | \$3 | | Perillo-Cheyenne Brave | \$25 |
| 5/93 | 50 | \$5 | | Perillo-Chief Bear Bull | \$50 |
| 4/94 | 5M | \$3 | | Perillo-Chief Black Kettle | \$100 |
| 1/95 | 5M | \$3 | | Perillo-Chief Crazy Horse | \$21 |
| 11/93 | 5M | \$3 | | Perillo-Chief John Big Tree | \$100 |
| 12/93 | 5M | \$5 | | Perillo-Chief John Big Tree Gold | \$96 |
| 4/95 | 5M | \$3 | | Perillo-Chief Joseph | \$21 |
| N/A | 5M | \$3 | | Perillo-Chief Joseph | \$100 |
| 12/93 | 5M | \$3 | | Perillo-Chief Sitting Bull | \$100 |
| 4/94 | 5M | \$3 | | Perillo-Eskimo Love | \$43 |
| 9/94 | 5M | \$3 | | Perillo-Indian Princess | \$21 |
| 4/94 | 1.4M | \$3 | | Perillo-Native American (Eagle) | \$21 |
| 12/93 | 5M | \$3 | | Perillo Indians #1 Set/3 | \$35 |
| 2/94 | 5M | \$3 | | Perillo Indians #2 Set/3 | \$30 |
| 4/94 | 5M | \$3 | | Perillo Indians #3 Set/3 | \$44 |

| MCN | DATE | QTY | DENOM | DESCRIPTION OF CARD | RETAIL PRICE |
|-------|------|--------|-------|-------------------------------------|--------------|
| 9/94 | 5M | \$3 | | Perillo Indians #4 Set/3 | \$30 |
| 1/95 | 5M | \$3 | | Perillo Indians #5 Set/3 | \$27 |
| 4/95 | 5M | \$3 | | Perillo Indians #6 Set/3 | \$25 |
| Var | 15 | Var | | Perillo Indians Matched Set/18 | \$375 |
| 1994 | 5M | \$3 | | Perillo Indians Set/9 | \$375 |
| 9/92 | 1.5M | \$10 | | Phone Club USA - Key connections | \$75 |
| 3/94 | 2577 | \$5 | | Phone Chair Comp. 2nd Ed | \$23 |
| 3/94 | 1M | \$5 | | Phone Chair Comp. S.F. '94 | \$28 |
| 2/95 | 2777 | \$7 | | PhoneCard Collectors Club | \$20 |
| 7/94 | 1777 | \$7 | | PhoneCard Collectors Club | \$25 |
| 3/94 | 5.5M | \$5 | | PhoneCard Chair - Lady Washington | \$23 |
| 3/94 | 1M | \$3 | | PhoneCard Chair '94 Powell Collage | \$30 |
| 3/94 | 2577 | \$5 | | PhoneCard Chair Collage | \$25 |
| 8/93 | 500 | \$5 | | Pope's Visit to Denver | \$33 |
| 8/93 | 4.5M | \$5 | | Pope's Visit to Denver - 2nd Issue | \$25 |
| 11/94 | 1.3M | 5M | | Pope's Visit to U.N. | \$35 |
| N/A | 500 | \$5 | | Pope's Visit to Denver - Last | \$30 |
| 2/94 | 1M | \$3 | | Powell Associates Montage | \$35 |
| 2/95 | 250 | 5m | | Rabbi Schneerson | \$16 |
| 6/94 | 2M | \$2.50 | | Remembrance of Stormy | \$11 |
| 6/94 | 1M | \$2.50 | | Remembrance of Stormy Error | \$30 |
| 5/95 | 200 | \$20 | | Research for Rett Test | \$50 |
| 9/93 | 777 | \$5 | | Richmond Convention '93 | \$175 |
| 9/94 | 100 | 5m | | Robin Woods-Favorite Dolls Set/4 | \$135 |
| 12/94 | 500 | 5m | | Rochlin, Settlemann & Dobres | \$15 |
| 8/94 | 2.5M | \$5 | | Rockefeller Center | \$13 |
| 2/95 | 7.5M | \$25 | | Rockwell Album Set/5 | \$105 |
| 4/95 | 7.5M | \$21 | | Rockwell: Do Unto Others | \$25 |
| N/A | N/A | N/A | | Rockwell: Singles | \$15 |
| 5/95 | 10M | \$21 | | Rockwell: Triple Self Portrait | \$28 |
| 4/95 | 5M | \$21 | | Roy Rogers & Dale Evans | \$25 |
| 6/94 | 2M | \$5 | | San Fran PC Chair/Sailing Ships | \$25 |
| N/A | N/A | 5m | | Sarah 20 Months/Marlowe PCC | \$25 |
| 9/94 | 2M | 5m | | Sawtooth Mountains | \$20 |
| 4/92 | 20M | N/A | | Scenes of America Set/8 | \$120 |
| 11/93 | N/A | \$3 | | Seasons Greetings - proof | \$10 |
| 11/93 | 10M | 5u | | Season's Greetings - Trees/Ice | \$15 |
| 2/94 | 2M | 10m | | Sheraton Waikiki Hotel | \$45 |
| N/A | 500 | 5m | | Sil. Dol. Nat'l Conv. St. Louis '94 | \$25 |
| 7/94 | 222 | \$9 | | Socks the Cat | \$80 |
| 11/93 | 30 | \$5 | | Steve Hiscocks | \$21 |
| 11/93 | 30 | \$5 | | Steve Hiscocks test | \$17 |
| 3/95 | 100 | 10m | | Steve Miller DJ Entertainment | \$24 |
| 2/95 | 388 | \$8 | | STICC test | \$25 |
| N/A | N/A | N/A | | Stockton Yards | \$19 |
| 1/95 | 500 | 5m | | Strasburg Stock & Bond | \$45 |
| 8/94 | 3M | \$5 | | Taste America | \$13 |
| 12/94 | 3M | \$5 | | TC Berlin Fair | \$8 |
| 1/95 | 2M | \$10 | | TC Berlin Fair - Bear | \$20 |
| 11/93 | 700 | \$5 | | TCC (Telephone Card Club, UK) | \$150 |
| N/A | 2.7M | \$5 | | TCW '94 Rails to Tidewater Train | \$26 |
| 1/94 | 3M | \$1 | | TCW East Big Apple | \$25 |
| 3/95 | 3.5M | \$5 | | TCW Hollywood Goddess | \$16 |
| 9/93 | 900 | 7 u | | TCW Muled Reverse | \$175 |
| 4/94 | 2.5M | \$2.50 | | Telefon-Karten Journal Collage | \$50 |
| 1/94 | 2.7M | \$5 | | Telefax Peace Issue - Set/4 | \$125 |
| 1/94 | 30 | \$5 | | Telefax World Peace Conf (test) | \$200 |
| 6/94 | 5M | \$10 | | Three Stooges | \$30 |
| 6/94 | N/A | \$10 | | Three Stooges-proof | \$130 |
| N/A | 5M | \$21 | | Three Stooges #2 | \$21 |
| 6/94 | N/A | \$21 | | Three Stooges Set/2 | \$30 |
| 4/94 | 2.5M | \$3 | | TKN Magazine | \$20 |
| 8/95 | 500 | 10m | | Tomoka Elem./Burger King | \$35 |
| 8/94 | 100 | \$5 | | Towru Kieda, Business Card | \$80 |
| 8/94 | 8M | \$30 | | Transworld Horizontal Doves | \$40 |
| 9/94 | 5M | \$30 | | Transworld Vertical Dove | \$45 |
| 9/93 | 30 | \$10 | | Un Assoc of the US (C Powell) | \$1,200 |
| 12/93 | 1M | \$10 | | United Nations Issue | \$75 |
| 1/95 | 100 | 10m | | United We Stand | \$33 |
| 9/93 | 777 | \$5 | | USA Telephone/Credit Card Conv | \$125 |
| 4/95 | 500 | 5u | | USTA Commemorative SanFran | \$50 |

| MCN | DATE | QTY | DENOM | DESCRIPTION OF CARD | RETAIL PRICE |
|--|-------|------|-------|----------------------------------|--------------|
| 4/95 | 1M | 5u | | USTAI Dinner Card S.F. | \$45 |
| 3/94 | 100 | 5m | | Waikiki Natatorium | \$35 |
| 4/92 | 20M | \$10 | | Washington Monument | \$23 |
| 5/93 | 8M | \$10 | | Washington Monument 3rd Issue | \$23 |
| 1/95 | 600 | 10m | | Wayson's Bingo | \$25 |
| 10/93 | 2M | \$20 | | Wind Beneath Your Wings | \$230 |
| 8/95 | Var. | Var. | | WWII Fighter Planes Set/4 | \$55 |
| 6/94 | N/A | \$10 | | Wyland I-proof Set/5 | \$95 |
| 3/95 | 2M | \$21 | | Wyland II: Dolphin Days | \$24 |
| 3/95 | 2M | \$21 | | Wyland II: Humpback Whale | \$24 |
| 3/95 | 2M | \$21 | | Wyland II: Orca Whale | \$21 |
| 3/95 | 2M | \$21 | | Wyland II: Tails of Great Whales | \$24 |
| 6/94 | 2M | \$21 | | Wyland Whales - Set/5 | \$100 |
| 11/95 | 1499 | 5m | | Domino's Pizza/Coke 1st run | \$16 |
| 11/95 | 1001 | 5m | | Domino's Pizza/Coke 2nd run | \$15 |
| 11/95 | 100 | 5m | | Domino's Pizza/Coke Sample | \$28 |
| American National Phone Card/ANPC | | | | | |
| 1 | 8/94 | 2.5M | 10u | The Guardian Angel Proto A | \$9 |
| 2 | 8/94 | 1M | 10u | The Guardian Angel Proto B | \$9 |
| 3 | 8/94 | 900 | 10u | The Guardian Angel Proto C | \$9 |
| 4 | 8/94 | 800 | 10u | The Guardian Angel Proto D | \$9 |
| 5 | 8/94 | 800 | 10u | The Guardian Angel Proto E | \$9 |
| 6 | 8/94 | 800 | 10u | The Guardian Angel Proto F | \$9 |
| 7 | 8/94 | 800 | 10u | The Guardian Angel Proto G | \$9 |
| 8 | 8/94 | 800 | 10u | The Guardian Angel Proto H | \$9 |
| 9 | 8/94 | 800 | 10u | The Guardian Angel Proto I | \$9 |
| 10 | 8/94 | 800 | 10u | The Guardian Angel Proto J | \$9 |
| 1/10 | 8/94 | 800 | 100 u | Guardian Angel A-J Proto Set/10 | \$100 |
| 1P/10P | 8/94 | 10 | 100 u | Guardian Angel A-J proof Set/10 | \$175 |
| 11 | 8/94 | 500 | 10u | West Coast Expo | \$25 |
| 11a | 8/94 | 8 | 10u | West Coast Expo proof | \$40 |
| 12 | 10/94 | 500 | 10u | AmTelEx 94 Made in the USA | \$19 |
| 13 | 10/94 | 1M | 10u | Guardian Angel Xmas | \$8 |
| 14 | 11/94 | 500 | 10u | Tinkle Bells | \$8 |
| 15 | 2/95 | 500 | 10u | El Paso Int'l Coin Show | \$25 |
| 16J | 3/95 | 500 | 20u | Denver Westex Show Jumbo | \$32 |
| 17 | 3/95 | 2M | 20u | The Calling Coin-Copper/Nickel | \$35 |
| 18 | 3/95 | 1M | 20u | The Calling Coin-Silver | \$45 |
| 19 | 3/95 | 50 | 20u | The Calling Coin-Silver no ser# | \$100 |
| 17/9 | 3/95 | 50 | 60u | The Calling Coin Set/3 | \$225 |
| 20 | 4/95 | 500 | 10u | 60 Years of Federal Duck Stamps | \$12 |
| 23 | 4/95 | 1M | 10u | B-2 Stealth Bomber | \$10 |
| 24 | 4/95 | 1M | 10u | F-117 Stealth Fighter | \$10 |
| 25 | 4/95 | 1M | 10u | SR-71 Blackbird Fighter | \$10 |
| 26 | 4/95 | 1M | 10u | U-2 Spy Plane | \$10 |
| 23/6 | 4/95 | 1M | 40 u | Top Secret Aircraft Set/4 | \$40 |
| 30 | 11/95 | 100 | 10m | Ezra's Bar Mitzvah | \$27 |
| 31 | 12/95 | 30 | 10u | Betty Boop Xmas | \$14 |
| 31a | 12/95 | 1 | 1000u | Betty Boop Xmas prize | |
| 31P | 12/95 | 1.5M | 10u | Betty Boop Xmas proof | \$20 |
| 34 | 1/96 | 1.5M | 10u | Marilyn Monroe Mystique | \$11 |
| 34P | 1/96 | 15 | 10u | Marilyn Monroe Mystique proof | \$13 |
| 35 | 2/96 | 500 | 10u | El Paso Int'l Coin Show | \$8 |
| 35P | 2/96 | 50 | 10u | El Paso Int'l Coin Show proof | \$10 |
| 36 | 2/96 | 1M | 5m | OJ-The Killer Drink | \$9 |
| 36P | 2/96 | 50 | 5m | OJ-The Killer Drink proof | \$12 |
| 37 | 3/96 | 1M | 10u | Betty Boop West Coast Expo | \$25 |
| 37P | 3/96 | 50 | 10u | Betty West Coast Expo proof | \$35 |
| 39 | 5/96 | 500 | 10u | Arizona Coin Expo | \$9 |
| 39P | 5/96 | 50 | 10u | Arizona Coin Expo proof | \$12 |
| 41 | 5/96 | 1M | 10u | Famous Americans: Geronimo | \$9 |
| 41P | 5/96 | 1M | 10u | Geronimo proof | \$55 |
| 42 | 6/96 | 1M | 10m | OJ Killer Drink Orange | \$10 |
| AT & T | | | | | |
| 5/92 | UNA | 10u | | American Bald Eagle/English | \$20 |
| 5/92 | UNA | 10u | | Am Bald Eagle/English samp | \$110 |
| 5/92 | UNA | 10u | | American Bald Eagle Dutch | |
| 5/92 | UNA | 10u | | Am Bald Eagle Dutch samp | \$100 |
| 5/92 | UNA | 10u | | American Bald Eagle French | |
| 5/92 | UNA | 10u | | Am Bald Eagle French samp | \$120 |

| MCN | DATE | QTY | DENOM | DESCRIPTION OF CARD | RETAIL PRICE |
|-----------------------------|------|-----|-------|--------------------------------|--------------|
| AT & T continued | | | | | |
| 5/92 | UNA | 10u | | American Bald Eagle German | |
| 5/92 | UNA | 10u | | Am Bald Eagle German samp | \$100 |
| 5/92 | UNA | 10u | | American Bald Eagle Italian | |
| 5/92 | UNA | 10u | | Am Bald Eagle Italian samp | \$110 |
| 5/92 | UNA | 10u | | American Bald Eagle Japanese | |
| 5/92 | UNA | 10u | | Am Bald Eagle Japanese samp | \$130 |
| 5/92 | UNA | 10u | | American Bald Eagle Korean | |
| 5/92 | UNA | 10u | | Am Bald Eagle Korean samp | \$110 |
| 5/92 | UNA | 10u | | American Bald Eagle Portuguese | |
| 5/92 | UNA | 10u | | Am Bald Eagle Portuguese samp | \$125 |
| 5/92 | UNA | 10u | | American Bald Eagle Spanish | |
| 5/92 | UNA | 10u | | Am Bald Eagle Spanish samp | \$120 |
| 5/92 | UNA | 10u | | American Bald Eagle-wa# | |
| 5/92 | UNA | 25u | | American Bald Eagle/English | \$65 |
| 5/92 | UNA | 25u | | Am Bald Eagle/English samp | \$135 |
| 5/92 | UNA | 25u | | American Bald Eagle Dutch | |
| 5/92 | UNA | 25u | | Am Bald Eagle Dutch samp | \$125 |
| 5/92 | UNA | 25u | | American Bald Eagle French | |
| 5/92 | UNA | 25u | | Am Bald Eagle French samp | \$125 |
| 5/92 | UNA | 25u | | American Bald Eagle German | |
| 5/92 | UNA | 25u | | Am Bald Eagle German samp | \$135 |
| 5/92 | UNA | 25u | | American Bald Eagle Italian | |
| 5/92 | UNA | 25u | | Am Bald Eagle Italian samp | \$135 |
| 5/92 | UNA | 25u | | American Bald Eagle Japanese | |
| 5/92 | UNA | 25u | | Am Bald Eagle Japanese samp | \$155 |
| 5/92 | UNA | 25u | | American Bald Eagle Korean | |
| 5/92 | UNA | 25u | | Am Bald Eagle Korean samp | \$145 |
| 5/92 | UNA | 25u | | American Bald Eagle Portuguese | |
| 5/92 | UNA | 25u | | Am Bald Eagle Portuguese samp | \$150 |
| 5/92 | UNA | 25u | | American Bald Eagle Spanish | |
| 5/92 | UNA | 25u | | Am Bald Eagle Spanish samp | \$145 |
| 5/92 | UNA | 25u | | American Bald Eagle-wa# | |
| 5/92 | UNA | 50u | | American Bald Eagle/English | \$1,850 |
| 5/92 | UNA | 50u | | Am Bald Eagle/English samp | \$140 |
| 5/92 | UNA | 50u | | American Bald Eagle Dutch | |
| 5/92 | UNA | 50u | | Am Bald Eagle Dutch samp | \$150 |
| 5/92 | UNA | 50u | | American Bald Eagle French | |
| 5/92 | UNA | 50u | | Am Bald Eagle French samp | \$160 |
| 5/92 | UNA | 50u | | American Bald Eagle German | |
| 5/92 | UNA | 50u | | Am Bald Eagle German samp | \$150 |
| 5/92 | UNA | 50u | | American Bald Eagle Italian | |
| 5/92 | UNA | 50u | | Am Bald Eagle Italian samp | \$160 |
| 5/92 | UNA | 50u | | American Bald Eagle Japanese | |
| 5/92 | UNA | 50u | | Am Bald Eagle Japanese samp | \$185 |
| 5/92 | UNA | 50u | | American Bald Eagle Korean | |
| 5/92 | UNA | 50u | | Am Bald Eagle Korean samp | \$175 |
| 5/92 | UNA | 50u | | American Bald Eagle Portuguese | |
| 5/92 | UNA | 50u | | Am Bald Eagle Portuguese samp | \$185 |
| 5/92 | UNA | 50u | | American Bald Eagle Spanish | |
| 5/92 | UNA | 50u | | Am Bald Eagle Spanish samp | \$160 |
| 5/92 | UNA | 50u | | American Bald Eagle-wa# | |
| 5/92 | UNA | 10u | | Bridge Connecting Two Worlds | \$22 |
| 5/92 | UNA | 10u | | Bridge/English samp | \$95 |
| 5/92 | UNA | 10u | | Bridge/Chinese | |
| 5/92 | UNA | 10u | | Bridge/Chinese samp | \$140 |
| 5/92 | UNA | 10u | | Bridge/Dutch | |
| 5/92 | UNA | 10u | | Bridge/Dutch samp | \$125 |
| 5/92 | UNA | 10u | | Bridge/French | |
| 5/92 | UNA | 10u | | Bridge/French samp | \$125 |
| 5/92 | UNA | 10u | | Bridge/German | |
| 5/92 | UNA | 10u | | Bridge/German samp | \$125 |
| 5/92 | UNA | 10u | | Bridge/Italian | |
| 5/92 | UNA | 10u | | Bridge/Italian samp | \$125 |
| 5/92 | UNA | 10u | | Bridge/Japanese | |
| 5/92 | UNA | 10u | | Bridge/Japanese samp | \$135 |
| 5/92 | UNA | 10u | | Bridge/Korean | |
| 5/92 | UNA | 10u | | Bridge/samp | \$115 |
| 5/92 | UNA | 10u | | Bridge/Portuguese | |
| 5/92 | UNA | 10u | | Bridge/Portuguese samp | \$130 |

| MCN | DATE | QTY | DENOM | DESCRIPTION OF CARD | RETAIL PRICE |
|------|------|-----|-------|--------------------------------------|--------------|
| 5/92 | UNA | 10u | | Bridge/Spanish | |
| 5/92 | UNA | 10u | | Bridge/Spanish samp | \$115 |
| 5/92 | UNA | 10u | | Bridge, Two Worlds-wa# | |
| 5/92 | UNA | 25u | | Bridge Connecting Two Worlds/English | \$65 |
| 5/92 | UNA | 25u | | Bridge/English samp | \$120 |
| 5/92 | UNA | 25u | | Bridge/Chinese | |
| 5/92 | UNA | 25u | | Bridge/Chinese samp | \$165 |
| 5/92 | UNA | 25u | | Bridge/Dutch | |
| 5/92 | UNA | 25u | | Bridge/Dutch samp | \$150 |
| 5/92 | UNA | 25u | | Bridge/French | |
| 5/92 | UNA | 25u | | Bridge/French samp | \$150 |
| 5/92 | UNA | 25u | | Bridge/German | |
| 5/92 | UNA | 25u | | Bridge/German samp | \$150 |
| 5/92 | UNA | 25u | | Bridge/Italian | |
| 5/92 | UNA | 25u | | Bridge/Italian samp | \$150 |
| 5/92 | UNA | 25u | | Bridge/Japanese | |
| 5/92 | UNA | 25u | | Bridge/Japanese samp | \$160 |
| 5/92 | UNA | 25u | | Bridge/Korean | |
| 5/92 | UNA | 25u | | Bridge/samp | \$150 |
| 5/92 | UNA | 25u | | Bridge/Portuguese | |
| 5/92 | UNA | 25u | | Bridge/Portuguese samp | \$155 |
| 5/92 | UNA | 25u | | Bridge/Spanish | |
| 5/92 | UNA | 25u | | Bridge/Spanish samp | \$150 |
| 5/92 | UNA | 25u | | Bridge, Two Worlds-wa# | |
| 5/92 | UNA | 50u | | Bridge Connect Two Worlds/Eng | \$120 |
| 5/92 | UNA | 50u | | Bridge/English samp | \$145 |
| 5/92 | UNA | 50u | | Bridge/Chinese | |
| 5/92 | UNA | 50u | | Bridge/Chinese samp | \$190 |
| 5/92 | UNA | 50u | | Bridge/Dutch | |
| 5/92 | UNA | 50u | | Bridge/Dutch samp | \$175 |
| 5/92 | UNA | 50u | | Bridge/French | |
| 5/92 | UNA | 50u | | Bridge/French samp | \$175 |
| 5/92 | UNA | 50u | | Bridge/German | |
| 5/92 | UNA | 50u | | Bridge/German samp | \$175 |
| 5/92 | UNA | 50u | | Bridge/Italian | |
| 5/92 | UNA | 50u | | Bridge/Italian samp | \$175 |
| 5/92 | UNA | 50u | | Bridge/Japanese | |
| 5/92 | UNA | 50u | | Bridge/Japanese samp | \$185 |
| 5/92 | UNA | 50u | | Bridge/Korean | |
| 5/92 | UNA | 50u | | Bridge/samp | \$175 |
| 5/92 | UNA | 50u | | Bridge/Portuguese | |
| 5/92 | UNA | 50u | | Bridge/Portuguese samp | \$180 |
| 5/92 | UNA | 50u | | Bridge/Spanish | |
| 5/92 | UNA | 50u | | Bridge/Spanish samp | \$175 |
| 5/92 | UNA | 50u | | Bridge, Two Worlds-wa# | |
| 5/92 | UNA | 10u | | Golden Gate Bridge/English | \$18 |
| 5/92 | UNA | 10u | | Golden Gate Bridge-no caption | \$500 |
| 5/92 | UNA | 10u | | GG Bridge/English samp | \$100 |
| 5/92 | UNA | 10u | | GG Bridge/Chinese | |
| 5/92 | UNA | 10u | | GG Bridge/Chinese samp | \$115 |
| 5/92 | UNA | 10u | | GG Bridge/Dutch | |
| 5/92 | UNA | 10u | | GG Bridge/Dutch samp | \$120 |
| 5/92 | UNA | 10u | | Golden Gate Bridge/French | |
| 5/92 | UNA | 10u | | GG Bridge/French samp | \$110 |
| 5/92 | UNA | 10u | | Golden Gate Bridge/German | |
| 5/92 | UNA | 10u | | GG Bridge/German samp | \$110 |
| 5/92 | UNA | 10u | | Golden Gate Bridge/Italian | |
| 5/92 | UNA | 10u | | GG Bridge/Italian samp | \$110 |
| 5/92 | UNA | 10u | | GG Bridge/Japanese | |
| 5/92 | UNA | 10u | | GG Bridge/Japanese wa# | |
| 5/92 | UNA | 10u | | GG Bridge/Japanese samp | \$130 |
| 5/92 | UNA | 10u | | GG Bridge/Korean | |
| 5/92 | UNA | 10u | | GG Bridge/Korean samp | \$145 |
| 5/92 | UNA | 10u | | GG Bridge/Portuguese | |
| 5/92 | UNA | 10u | | GG Bridge/Portuguese samp | \$125 |
| 5/92 | UNA | 10u | | GG Bridge/Spanish | |
| 5/92 | UNA | 10u | | GG Bridge/Spanish samp | \$120 |
| 5/92 | UNA | 25u | | Golden Gate Bridge/English | \$50 |
| 5/92 | UNA | 25u | | Golden Gate Bridge-no caption | |
| 5/92 | UNA | 25u | | GG Bridge/English samp | \$125 |
| 5/92 | UNA | 25u | | GG Bridge/Chinese | |
| 5/92 | UNA | 25u | | GG Bridge/Chinese samp | \$160 |
| 5/92 | UNA | 25u | | GG Bridge/Dutch | |
| 5/92 | UNA | 25u | | GG Bridge/Dutch samp | \$125 |
| 5/92 | UNA | 25u | | Golden Gate Bridge/French | |
| 5/92 | UNA | 25u | | GG Bridge/French samp | \$135 |
| 5/92 | UNA | 25u | | Golden Gate Bridge/German | |
| 5/92 | UNA | 25u | | GG Bridge/German samp | \$135 |
| 5/92 | UNA | 25u | | Golden Gate Bridge/Italian | |
| 5/92 | UNA | 25u | | GG Bridge/Italian samp | \$135 |
| 5/92 | UNA | 25u | | GG Bridge/Japanese | |
| 5/92 | UNA | 25u | | GG Bridge/Japanese wa# | |
| 5/92 | UNA | 25u | | GG Bridge/Japanese samp | \$155 |
| 5/92 | UNA | 25u | | GG Bridge/Korean | |
| 5/92 | UNA | 25u | | GG Bridge/Korean samp | \$145 |
| 5/92 | UNA | 25u | | GG Bridge/Portuguese | |
| 5/92 | UNA | 25u | | GG Bridge/Portuguese samp | \$150 |
| 5/92 | UNA | 25u | | GG Bridge/Spanish | |
| 5/92 | UNA | 25u | | GG Bridge/Spanish samp | \$145 |
| 5/92 | UNA | 50u | | Golden Gate Bridge/English | \$140 |
| 5/92 | UNA | 50u | | Golden Gate Bridge-no caption | |
| 5/92 | UNA | 50u | | GG Bridge/English samp | \$150 |
| 5/92 | UNA | 50u | | GG Bridge/Chinese | |
| 5/92 | UNA | 50u | | GG Bridge/Chinese samp | \$185 |
| 5/92 | UNA | 50u | | GG Bridge/Dutch | |

| MCN | DATE | QTY | DENOM | DESCRIPTION OF CARD | RETAIL PRICE |
|------|------|-----|-------|-------------------------------------|--------------|
| 5/92 | UNA | 50u | | GG Bridge/Dutch samp | \$170 |
| 5/92 | UNA | 50u | | Golden Gate Bridge/French | |
| 5/92 | UNA | 50u | | GG Bridge/French samp | \$160 |
| 5/92 | UNA | 50u | | Golden Gate Bridge/German | |
| 5/92 | UNA | 50u | | GG Bridge/German samp | \$170 |
| 5/92 | UNA | 50u | | Golden Gate Bridge/Italian | |
| 5/92 | UNA | 50u | | GG Bridge/Italian samp | \$160 |
| 5/92 | UNA | 50u | | GG Bridge/Japanese | |
| 5/92 | UNA | 50u | | GG Bridge/Japanese (#682) | |
| 5/92 | UNA | 50u | | GG Bridge/Japanese (#582) | |
| 5/92 | UNA | 50u | | GG Bridge/Japanese wa# | |
| 5/92 | UNA | 50u | | GG Bridge/Japanese samp | \$180 |
| 5/92 | UNA | 50u | | GG Bridge/Korean | |
| 5/92 | UNA | 50u | | GG Bridge/Korean samp | \$170 |
| 5/92 | UNA | 50u | | GG Bridge/Portuguese | |
| 5/92 | UNA | 50u | | GG Bridge/Portuguese samp | \$175 |
| 5/92 | UNA | 50u | | GG Bridge/Spanish | |
| 5/92 | UNA | 50u | | GG Bridge/Spanish samp | \$170 |
| 5/92 | UNA | 10u | | Grand Canyon/English | \$18 |
| 5/92 | UNA | 10u | | Grand Canyon/English samp | \$115 |
| 5/92 | UNA | 10u | | Grand Canyon/Chinese | |
| 5/92 | UNA | 10u | | Grand Canyon/Chinese samp | \$140 |
| 5/92 | UNA | 10u | | Grand Canyon/Dutch | |
| 5/92 | UNA | 10u | | Grand Canyon/Dutch samp | \$105 |
| 5/92 | UNA | 10u | | Grand Canyon/French | |
| 5/92 | UNA | 10u | | Grand Canyon/French samp | \$115 |
| 5/92 | UNA | 10u | | Grand Canyon/German | |
| 5/92 | UNA | 10u | | Grand Canyon/German samp | \$125 |
| 5/92 | UNA | 10u | | Grand Canyon/Italian | |
| 5/92 | UNA | 10u | | Grand Canyon/Italian samp | \$115 |
| 5/92 | UNA | 10u | | Grand Canyon/Japanese | |
| 5/92 | UNA | 10u | | Grand Canyon/Japanese wa# | \$135 |
| 5/92 | UNA | 10u | | Grand Canyon/Japanese samp | |
| 5/92 | UNA | 10u | | Grand Canyon/Korean | \$125 |
| 5/92 | UNA | 10u | | Grand Canyon/Korean samp | |
| 5/92 | UNA | 10u | | Grand Canyon/Portuguese | |
| 5/92 | UNA | 10u | | Grand Canyon/Portuguese samp | \$130 |
| 5/92 | UNA | 10u | | Grand Canyon/Spanish | |
| 5/92 | UNA | 10u | | Grand Canyon/Spanish samp | \$125 |
| 5/92 | UNA | 25u | | Grand Canyon/English | \$70 |
| 5/92 | UNA | 25u | | Grand Canyon/English samp | \$140 |
| 5/92 | UNA | 25u | | Grand Canyon/Dutch | |
| 5/92 | UNA | 25u | | Grand Canyon/Dutch samp | \$165 |
| 5/92 | UNA | 25u | | Grand Canyon/French | |
| 5/92 | UNA | 25u | | Grand Canyon/French samp | \$140 |
| 5/92 | UNA | 25u | | Grand Canyon/German | |
| 5/92 | UNA | 25u | | Grand Canyon/German samp | \$140 |
| 5/92 | UNA | 25u | | Grand Canyon/Italian | |
| 5/92 | UNA | 25u | | Grand Canyon/Italian samp | \$140 |
| 5/92 | UNA | 25u | | Grand Canyon/Japanese | |
| 5/92 | UNA | 25u | | Grand Canyon/Japanese wa# | \$160 |
| 5/92 | UNA | 25u | | Grand Canyon/Korean | |
| 5/92 | UNA | 25u | | Grand Canyon/Korean samp | \$160 |
| 5/92 | UNA | 25u | | Grand Canyon/Portuguese | |
| 5/92 | UNA | 25u | | Grand Canyon/Portuguese samp | \$155 |
| 5/92 | UNA | 25u | | Grand Canyon/Spanish | |
| 5/92 | UNA | 25u | | Grand Canyon/Spanish samp | \$150 |
| 5/92 | UNA | 50u | | Grand Canyon/English | \$140 |
| 5/92 | UNA | 50u | | Grand Canyon/English samp | \$150 |
| 5/92 | UNA | 50u | | Grand Canyon/Dutch | |
| 5/92 | UNA | 50u | | Grand Canyon/Dutch samp | \$180 |
| 5/92 | UNA | 50u | | Grand Canyon/French | |
| 5/92 | UNA | 50u | | Grand Canyon/French samp | \$165 |
| 5/92 | UNA | 50u | | Grand Canyon/German | |
| 5/92 | UNA | 50u | | Grand Canyon/German samp | \$165 |
| 5/92 | UNA | 50u | | Grand Canyon/Italian | |
| 5/92 | UNA | 50u | | Grand Canyon/Italian samp | \$165 |
| 5/92 | UNA | 50u | | Grand Canyon/Japanese | |
| 5/92 | UNA | 50u | | Grand Canyon/Japanese wa# | \$165 |
| 5/92 | UNA | 50u | | Grand Canyon/Korean | |
| 5/92 | UNA | 50u | | Grand Canyon/Korean samp | \$165 |
| 5/92 | UNA | 50u | | Grand Canyon/Portuguese | |
| 5/92 | UNA | 50u | | Grand Canyon/Portuguese samp | \$185 |
| 5/92 | UNA | 50u | | Grand Canyon/Spanish | |
| 5/92 | UNA | 50u | | Grand Canyon/Spanish samp | \$175 |
| 5/92 | UNA | 10u | | Statue of Liberty/English | \$18 |
| 5/92 | 1.8M | 10u | | Statue of Liberty Press Pass-no cap | \$800 |
| 5/92 | 7/92 | 500 | | Statue of Liberty Dem Conv Update | \$1,250 |
| 5/92 | UNA | 10u | | Statue of Liberty English-wa# | \$295 |
| 5/92 | UNA | 10u | | Statue of Liberty/English samp | \$100 |
| 5/92 | UNA | 10u | | Statue of Liberty/Chinese | |
| 5/92 | UNA | 10u | | Statue of Liberty/Chinese samp | \$135 |
| 5/92 | UNA | 10u | | Statue of Liberty/Dutch | \$6 |

| MCN | DATE | QTY | DENOM | DESCRIPTION OF CARD | RETAIL PRICE |
|-----------------------------|------|-----|-------|---|--------------|
| AT & T continued | | | | | |
| 5/92 | UNA | 10u | | Statue of Liberty/Italian samp..... | \$110 |
| 5/92 | UNA | 10u | | Statue of Liberty/Japanese..... | \$50 |
| 5/92 | UNA | 10u | | Statue/Japanese Press Pass-no cap..... | \$1,200 |
| 5/92 | UNA | 10u | | Statue of Liberty/Japanese samp..... | \$120 |
| 5/92 | UNA | 10u | | Statue of Liberty/Korean..... | |
| 5/92 | UNA | 10u | | Statue/Korean Press Pass-no cap..... | \$1,400 |
| 5/92 | UNA | 10u | | Statue of Liberty/Korean samp..... | \$110 |
| 5/92 | UNA | 10u | | Statue of Liberty/Portuguese..... | |
| 5/92 | UNA | 10u | | Statue/Portug Press Pass-no cap..... | \$1,000 |
| 5/92 | UNA | 10u | | Statue of Liberty/Portuguese samp..... | \$125 |
| 5/92 | UNA | 10u | | Statue of Liberty/Spanish..... | \$250 |
| 5/92 | UNA | 10u | | Statue/Spain Press Pass-no cap..... | \$1,000 |
| 5/92 | UNA | 10u | | Statue of Liberty/Spanish samp..... | \$110 |
| 5/92 | 1.8M | 10u | | Statue Liberty Press Kit/English..... | |
| 5/92 | UNA | 10u | | Statue of Liberty Press Kit/Dutch..... | |
| 5/92 | UNA | 10u | | Statue of Liberty Press Kit/French..... | |
| 5/92 | UNA | 10u | | Statue of Liberty Press Kit/German..... | |
| 5/92 | UNA | 10u | | Statue of Liberty Press Kit/Italian..... | |
| 5/92 | UNA | 10u | | Statue of Liberty Press Kit/Japanese..... | |
| 5/92 | UNA | 10u | | Statue of Liberty Press Kit/Korean..... | |
| 5/92 | UNA | 10u | | Statue of Liberty Press Kit/Portuguese..... | |
| 5/92 | UNA | 10u | | Statue of Liberty Press Kit/Spanish..... | |
| 5/92 | UNA | 25u | | Statue of Liberty..... | \$60 |
| 5/92 | UNA | 25u | | Statue of Liberty English-wa#..... | |
| 7/92 | 500 | 25u | | Statue of Liberty Dem. Conv. Update..... | \$800 |
| 5/92 | UNA | 25u | | Statue of Liberty/English samp..... | \$115 |
| 5/92 | UNA | 25u | | Statue of Liberty/Chinese..... | |
| 5/92 | UNA | 25u | | Statue of Liberty/Chinese samp..... | \$160 |
| 5/92 | UNA | 25u | | Statue of Liberty/Dutch..... | |
| 5/92 | UNA | 25u | | Statue of Liberty/Dutch samp..... | \$145 |
| 5/92 | UNA | 25u | | Statue of Liberty/French..... | |
| 5/92 | UNA | 25u | | Statue of Liberty/French samp..... | \$135 |
| 5/92 | UNA | 25u | | Statue of Liberty/German..... | |
| 5/92 | UNA | 25u | | Statue of Liberty/German samp..... | \$135 |
| 5/92 | UNA | 25u | | Statue of Liberty/Italian..... | |
| 5/92 | UNA | 25u | | Statue of Liberty/Italian samp..... | \$145 |
| 5/92 | UNA | 25u | | Statue of Liberty/Japanese..... | |
| 5/92 | UNA | 25u | | Statue of Liberty/Japanese samp..... | \$155 |
| 5/92 | UNA | 25u | | Statue of Liberty/Korean..... | |
| 5/92 | UNA | 25u | | Statue of Liberty/Korean samp..... | \$145 |
| 5/92 | UNA | 25u | | Statue of Liberty/Portuguese..... | |
| 5/92 | UNA | 25u | | Statue of Liberty/Portuguese samp..... | \$150 |
| 5/92 | UNA | 25u | | Statue of Liberty/Spanish..... | |
| 5/92 | UNA | 25u | | Statue of Liberty/Spanish samp..... | \$145 |
| 5/92 | UNA | 50u | | Statue of Liberty..... | |

| MCN | DATE | QTY | DENOM | DESCRIPTION OF CARD | RETAIL PRICE |
|------|------|-----|-------|--|--------------|
| 5/92 | UNA | 50u | | Statue of Liberty English-wa#..... | |
| 7/92 | 500 | 50u | | Statue of Liberty Dem. Conv. Update..... | |
| 5/92 | UNA | 50u | | Statue of Liberty/English samp..... | \$160 |
| 5/92 | UNA | 50u | | Statue of Liberty/Chinese..... | |
| 5/92 | UNA | 50u | | Statue of Liberty/Chinese samp..... | \$185 |
| 5/92 | UNA | 50u | | Statue of Liberty/Dutch..... | |
| 5/92 | UNA | 50u | | Statue of Liberty/Dutch samp..... | \$150 |
| 5/92 | UNA | 50u | | Statue of Liberty/French..... | |
| 5/92 | UNA | 50u | | Statue of Liberty/French samp..... | \$160 |
| 5/92 | UNA | 50u | | Statue of Liberty/German..... | |
| 5/92 | UNA | 50u | | Statue of Liberty/German samp..... | \$150 |
| 5/92 | UNA | 50u | | Statue of Liberty/Italian..... | |
| 5/92 | UNA | 50u | | Statue of Liberty/Italian samp..... | \$160 |
| 5/92 | UNA | 50u | | Statue of Liberty/Japanese..... | |
| 5/92 | UNA | 50u | | Statue of Liberty/Japanese samp..... | \$180 |
| 5/92 | UNA | 50u | | Statue of Liberty/Korean..... | |
| 5/92 | UNA | 50u | | Statue of Liberty/Korean samp..... | \$160 |
| 5/92 | UNA | 50u | | Statue of Liberty/Portuguese..... | |
| 5/92 | UNA | 50u | | Statue of Liberty/Portuguese samp..... | \$175 |
| 5/92 | UNA | 50u | | Statue of Liberty/Spanish..... | |
| 5/92 | UNA | 50u | | Statue of Liberty/Spanish samp..... | \$170 |
| 5/92 | UNA | 10u | | TeleTicket Line Design/English..... | \$28 |
| 5/92 | UNA | 10u | | Line Design/English samp..... | \$100 |
| 5/92 | UNA | 10u | | Line Design/Chinese..... | |
| 5/92 | UNA | 10u | | Line Design/Chinese samp..... | \$145 |
| 5/92 | UNA | 10u | | Line Design/Dutch..... | |
| 5/92 | UNA | 10u | | Line Design/Dutch samp..... | \$130 |
| 5/92 | UNA | 10u | | Line Design/French..... | |
| 5/92 | UNA | 10u | | Line Design/French samp..... | \$130 |
| 5/92 | UNA | 10u | | Line Design/German..... | |
| 5/92 | UNA | 10u | | Line Design/German samp..... | \$130 |
| 5/92 | UNA | 10u | | Line Design/Italian..... | |
| 5/92 | UNA | 10u | | Line Design/Italian samp..... | \$130 |
| 5/92 | UNA | 10u | | Line Design/Japanese..... | |
| 5/92 | UNA | 10u | | Line Design/Japanese wa#..... | |
| 5/92 | UNA | 10u | | Line Design/Japanese samp..... | \$140 |
| 5/92 | UNA | 10u | | Line Design/Korean..... | |
| 5/92 | UNA | 10u | | Line Design/Korean samp..... | \$130 |
| 5/92 | UNA | 10u | | Line Design/Portuguese..... | |
| 5/92 | UNA | 10u | | Line Design/Portuguese samp..... | \$135 |
| 5/92 | UNA | 10u | | Line Design/Spanish..... | |
| 5/92 | UNA | 10u | | Line Design/Spanish samp..... | \$120 |
| 5/92 | UNA | 25u | | TeleTicket Line Design..... | |
| 5/92 | UNA | 25u | | Line Design/English samp..... | \$145 |
| 5/92 | UNA | 25u | | Line Design/Chinese..... | |
| 5/92 | UNA | 25u | | Line Design/Chinese samp..... | \$170 |

| MCN | DATE | QTY | DENOM | DESCRIPTION OF CARD | RETAIL PRICE |
|------|------|-----|-------|-------------------------------------|--------------|
| 5/92 | UNA | 25u | | Line Design/Dutch..... | |
| 5/92 | UNA | 25u | | Line Design/Dutch samp..... | \$155 |
| 5/92 | UNA | 25u | | Line Design/French..... | |
| 5/92 | UNA | 25u | | Line Design/French samp..... | \$155 |
| 5/92 | UNA | 25u | | Line Design/German..... | |
| 5/92 | UNA | 25u | | Line Design/German samp..... | \$155 |
| 5/92 | UNA | 25u | | Line Design/Italian..... | |
| 5/92 | UNA | 25u | | Line Design/Italian samp..... | \$155 |
| 5/92 | UNA | 25u | | Line Design/Japanese..... | |
| 5/92 | UNA | 25u | | Line Design/Japanese wa#..... | |
| 5/92 | UNA | 25u | | Line Design/Japanese samp..... | \$165 |
| 5/92 | UNA | 25u | | Line Design/Korean..... | |
| 5/92 | UNA | 25u | | Line Design/Korean samp..... | \$145 |
| 5/92 | UNA | 25u | | Line Design/Portuguese..... | |
| 5/92 | UNA | 25u | | Line Design/Portuguese samp..... | \$160 |
| 5/92 | UNA | 25u | | Line Design/Spanish..... | |
| 5/92 | UNA | 25u | | Line Design/Spanish samp..... | \$155 |
| 5/92 | UNA | 50u | | TeleTicket Line Design..... | |
| 5/92 | UNA | 50u | | Line Design/English samp..... | \$170 |
| 5/92 | UNA | 50u | | Line Design/Chinese..... | |
| 5/92 | UNA | 50u | | Line Design/Chinese samp..... | \$195 |
| 5/92 | UNA | 50u | | Line Design/Dutch..... | |
| 5/92 | UNA | 50u | | Line Design/Dutch samp..... | \$180 |
| 5/92 | UNA | 50u | | Line Design/French..... | |
| 5/92 | UNA | 50u | | Line Design/French samp..... | \$180 |
| 5/92 | UNA | 50u | | Line Design/German..... | |
| 5/92 | UNA | 50u | | Line Design/German samp..... | \$180 |
| 5/92 | UNA | 50u | | Line Design/Italian..... | |
| 5/92 | UNA | 50u | | Line Design/Italian samp..... | \$180 |
| 5/92 | UNA | 50u | | Line Design/Japanese..... | |
| 5/92 | UNA | 50u | | Line Design/Japanese wa#..... | |
| 5/92 | UNA | 50u | | Line Design/Japanese samp..... | \$190 |
| 5/92 | UNA | 50u | | Line Design/Korean..... | |
| 5/92 | UNA | 50u | | Line Design/Korean samp..... | \$190 |
| 5/92 | UNA | 50u | | Line Design/Portuguese..... | |
| 5/92 | UNA | 50u | | Line Design/Portuguese samp..... | \$175 |
| 5/92 | UNA | 50u | | Line Design/Spanish..... | |
| 5/92 | UNA | 50u | | Line Design/Spanish samp..... | \$180 |
| 6/92 | 5M | 10u | | ET Universal Pow Wow..... | \$1,750 |
| 7/92 | 1200 | 10u | | Democratic Convention..... | \$325 |
| 7/92 | UNA | 10u | | Democratic Convention "sample"..... | \$400 |
| 7/92 | 500 | 25u | | Democratic Convention..... | \$375 |
| 7/92 | UNA | 25u | | Democratic Convention "sample"..... | \$500 |
| 7/92 | 200 | 50u | | Democratic Convention..... | \$500 |
| 7/92 | UNA | 50u | | Democratic Convention "sample"..... | \$600 |
| 7/92 | 250 | Var | | Democratic Convention Set/3..... | \$1,200 |

Special 1996 Olympic Limited Edition of 5,000 Pieces

(This is a Complimentary Serial Numbered Card with no Real Monetary Value)

Barnett Bank and Visa have teamed up to offer consumers a new, convenient way to get cash when traveling on business or vacation. Barnett is the first bank in the Southeast to offer Visa TravelMoney, a pre-paid debit card that travelers can use to "carry" cash worldwide through access at any of the 280,000 Visa/Plus ATMs. Barnett Visa TravelMoney is a disposable card - designed to be discarded when its value is depleted.

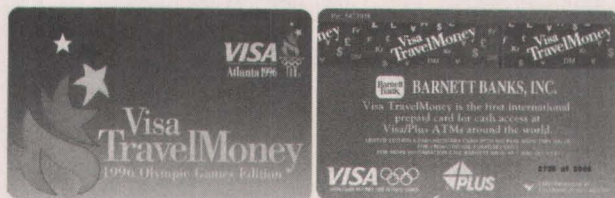

The first 10,000 cards sold by Barnett will be a limited Olympic edition. Barnett Visa TravelMoney can be purchased at any of Barnett's 612 offices in Florida and South Georgia beginning June 10. In addition, the 5,000 special edition cards pictured will be made available to collectors through Powell Associates Inc. at the following prices: Single cards at \$6.50 each. 20 or more cards at \$5.50 plus shipping charges.

The most important new feature of this card is the new Holographic image which totally covers the black magnetic stripe on the reverse. To our knowledge, this is the first time that such a large high grade hologram is being used on a card.



To purchase the above and other collector's cards, call:

POWELL ASSOCIATES



1270 AVE OF THE AMERICAS, SUITE 212 (Rockefeller Center) NEW YORK, N.Y. 10020

Tel 212-332-8109 Fax 212-332-8107 or toll free 800-528-8819 or 800-321-4133.

Look for Powell Associates on the Internet @ <http://www.powellpm.com>

| MCN | DATE | QTY | DENOM | DESCRIPTION OF CARD | RETAIL PRICE |
|-----------------------------|-------|-----|-------|----------------------------------|--------------|
| AT & T continued | | | | | |
| 3/93 | UNA | 50u | | Art Deco District/Japanese samp | \$175 |
| 7/92 | UNA | 10u | | ET Univ Studios/POET English | |
| 7/92 | UNA | 10u | | ET Univ Studios/POET/Chinese | |
| 7/92 | UNA | 10u | | ET Univ Studios/POET/Dutch | |
| 7/92 | UNA | 10u | | ET Univ Studios/POET/French | |
| 7/92 | UNA | 10u | | ET Univ Studios/POET/German | |
| 7/92 | UNA | 10u | | ET Univ Studios/POET/Italian | |
| 7/92 | UNA | 10u | | ET Univ Studios/POET/Japanese | |
| 7/92 | UNA | 10u | | ET Univ Studios/POET/Korean | \$75 |
| 7/92 | UNA | 10u | | ET Univ Studios/POET/Portuguese | |
| 7/92 | UNA | 10u | | ET Univ Studios/POET/Spanish | |
| 7/92 | UNA | 25u | | ET Univ Studios/POET/English | |
| 7/92 | UNA | 25u | | ET Univ Studios/POET/Chinese | |
| 7/92 | UNA | 25u | | ET Univ Studios/POET/Dutch | |
| 7/92 | UNA | 25u | | ET Univ Studios/POET/French | |
| 7/92 | UNA | 25u | | ET Univ Studios/POET/German | |
| 7/92 | UNA | 25u | | ET Univ Studios/POET/Italian | |
| 7/92 | UNA | 25u | | ET Univ Studios/POET/Japanese | |
| 7/92 | UNA | 25u | | ET Univ Studios/POET/Korean | \$75 |
| 7/92 | UNA | 25u | | ET Univ Studios/POET/Portuguese | |
| 7/92 | UNA | 25u | | ET Univ Studios/POET/Spanish | |
| 7/92 | UNA | 50u | | ET Univ Studios/POET English | |
| 7/92 | UNA | 50u | | ET Univ Studios/POET/Chinese | |
| 7/92 | UNA | 50u | | ET Univ Studios/POET/Dutch | |
| 7/92 | UNA | 50u | | ET Univ Studios/POET/French | |
| 7/92 | UNA | 50u | | ET Univ Studios/POET/German | |
| 7/92 | UNA | 50u | | ET Univ Studios/POET/Italian | |
| 7/92 | UNA | 50u | | ET Univ Studios/POET/Japanese | |
| 7/92 | UNA | 50u | | ET Univ Studios/POET/Korean | |
| 7/92 | UNA | 50u | | ET Univ Studios/POET/Portuguese | |
| 7/92 | UNA | 50u | | ET Univ Studios/POET/Spanish | |
| 7/92 | 13M | 10u | | ET - Universal Studios | \$50 |
| 6/92 | 5M | 10u | | ET Universal/En/P over Barcode | \$55 |
| 9/92 | UNA | 10u | | ET Univ Studios/Correct Access # | |
| 7/92 | 1M/2M | 25u | | ET - Universal Studios | \$75 |
| 6/92 | 5M | 25u | | ET Universal/En/P over Barcode | \$130 |
| 9/92 | UNA | 25u | | ET Univ Studios/Correct Access # | |
| 7/92 | 1M | 50u | | ET - Universal Studios | \$175 |
| 6/92 | 5M | 50u | | ET Universal/En/P over Barcode | \$175 |
| 9/92 | UNA | 50u | | ET Univ Studios/Correct Access # | |
| 8/92 | 1050 | 10u | | Republican National Conv. | \$325 |
| 8/92 | UNA | 10u | | Republican Conv. sample | \$400 |
| 8/92 | UNA | 10u | | Republican Conv. Setups | \$600 |
| 8/92 | 400 | 25u | | Republican National Conv. | \$425 |
| 8/92 | UNA | 25u | | Republican Conv. sample | \$550 |
| 8/92 | 50? | 50u | | Republican National Conv. | |
| 8/92 | UNA | 50u | | Republican National Conv. spec. | \$2,500 |
| 9/92 | UNA | 10u | | Apollo Lunar Module | \$30 |
| 9/92 | UNA | 10u | | Apollo Lunar Module/Chinese | |
| 9/92 | UNA | 10u | | Apollo Lunar Module/Dutch | |
| 9/92 | UNA | 10u | | Apollo Lunar Module/French | |
| 9/92 | UNA | 10u | | Apollo Lunar Module/German | |
| 9/92 | UNA | 10u | | Apollo Lunar Module/Italian | |
| 9/92 | UNA | 10u | | Apollo Lunar Module/Japanese | |
| 9/92 | UNA | 10u | | Apollo Lunar Module/Korean | |
| 9/92 | UNA | 10u | | Apollo Lunar Module/Portuguese | |
| 9/92 | UNA | 10u | | Apollo Lunar Module/Spanish | |
| 9/92 | UNA | 25u | | Apollo Lunar Module | \$95 |
| 9/92 | UNA | 25u | | Apollo Lunar Module/Chinese | |
| 9/92 | UNA | 25u | | Apollo Lunar Module/Dutch | |
| 9/92 | UNA | 25u | | Apollo Lunar Module/French | |
| 9/92 | UNA | 25u | | Apollo Lunar Module/German | |
| 9/92 | UNA | 25u | | Apollo Lunar Module/Italian | |
| 9/92 | UNA | 25u | | Apollo Lunar Module/Japanese | |
| 9/92 | UNA | 25u | | Apollo Lunar Module/Korean | |
| 9/92 | UNA | 25u | | Apollo Lunar Module/Portuguese | |
| 9/92 | UNA | 25u | | Apollo Lunar Module/Spanish | |
| 9/92 | UNA | 50u | | Apollo Lunar Module | |
| 9/92 | UNA | 50u | | Apollo Lunar Module/Chinese | |
| 9/92 | UNA | 50u | | Apollo Lunar Module/Dutch | |

| MCN | DATE | QTY | DENOM | DESCRIPTION OF CARD | RETAIL PRICE |
|------|------|-----|-------|------------------------------------|--------------|
| 9/92 | UNA | 50u | | Apollo Lunar Module/French | |
| 9/92 | UNA | 50u | | Apollo Lunar Module/German | |
| 9/92 | UNA | 50u | | Apollo Lunar Module/Italian | |
| 9/92 | UNA | 50u | | Apollo Lunar Module/Japanese | |
| 9/92 | UNA | 50u | | Apollo Lunar Module/Korean | |
| 9/92 | UNA | 50u | | Apollo Lunar Module/Portuguese | |
| 9/92 | UNA | 50u | | Apollo Lunar Module/Spanish | |
| 9/92 | UNA | 10u | | Nubble Lighthouse, Maine/English | \$18 |
| 9/92 | UNA | 10u | | Nubble Lighthouse, ME/Chinese | |
| 9/92 | UNA | 10u | | Nubble Lighthouse, ME/Chinese samp | \$75 |
| 9/92 | UNA | 10u | | Nubble Lighthouse, ME/Dutch | |
| 9/92 | UNA | 10u | | Nubble Lighthouse, ME/French | |
| 9/92 | UNA | 10u | | Nubble Lighthouse, ME/German | |
| 9/92 | UNA | 10u | | Nubble Lighthouse, ME/Italian | |
| 9/92 | UNA | 10u | | Nubble Lighthouse, ME/Japanese | |
| 9/92 | UNA | 10u | | Nubble Lighthouse, ME/Korean | |
| 9/92 | UNA | 10u | | Nubble Lighthouse, ME/Portuguese | |
| 9/92 | UNA | 10u | | Nubble Lighthouse, ME/Spanish | |
| 9/92 | UNA | 25u | | Nubble Lighthouse, ME | \$60 |
| 9/92 | UNA | 25u | | Nubble Lighthouse, ME/Chinese | |
| 9/92 | UNA | 25u | | Nubble Lighthouse, ME/Dutch | |
| 9/92 | UNA | 25u | | Nubble Lighthouse, ME/French | |
| 9/92 | UNA | 25u | | Nubble Lighthouse, ME/German | |
| 9/92 | UNA | 25u | | Nubble Lighthouse, ME/Italian | |
| 9/92 | UNA | 25u | | Nubble Lighthouse, ME/Japanese | |
| 9/92 | UNA | 25u | | Nubble Lighthouse, ME/Korean | |
| 9/92 | UNA | 25u | | Nubble Lighthouse, ME/Portuguese | |
| 9/92 | UNA | 25u | | Nubble Lighthouse, ME/Spanish | |
| 9/92 | UNA | 10u | | NYC Skyline | |
| 9/92 | UNA | 10u | | NYC Skyline/Chinese | |
| 9/92 | UNA | 10u | | NYC Skyline/Dutch | |
| 9/92 | UNA | 10u | | NYC Skyline/French | |
| 9/92 | UNA | 10u | | NYC Skyline/German | |
| 9/92 | UNA | 10u | | NYC Skyline/Italian | |
| 9/92 | UNA | 10u | | NYC Skyline/Japanese | |
| 9/92 | UNA | 10u | | NYC Skyline/Korean | |
| 9/92 | UNA | 10u | | NYC Skyline/Portuguese | |
| 9/92 | UNA | 10u | | NYC Skyline/Spanish | |
| 9/92 | UNA | 10u | | NYC Skyline/Spanish samp | |
| 9/92 | UNA | 25u | | NYC Skyline | |
| 9/92 | UNA | 25u | | NYC Skyline/Chinese | |
| 9/92 | UNA | 25u | | NYC Skyline/Dutch | |
| 9/92 | UNA | 25u | | NYC Skyline/French | |
| 9/92 | UNA | 25u | | NYC Skyline/German | |
| 9/92 | UNA | 25u | | NYC Skyline/Italian | |
| 9/92 | UNA | 25u | | NYC Skyline/Japanese | |
| 9/92 | UNA | 25u | | NYC Skyline/Korean | |
| 9/92 | UNA | 25u | | NYC Skyline/Portuguese | |
| 9/92 | UNA | 25u | | NYC Skyline/Spanish | |
| 9/92 | UNA | 50u | | NYC Skyline | |
| 9/92 | UNA | 50u | | NYC Skyline/Portuguese | |
| 9/92 | UNA | 50u | | NYC Skyline/Spanish | |
| 9/92 | UNA | 50u | | NYC Skyline/Chinese | |
| 9/92 | UNA | 50u | | NYC Skyline/Dutch | |
| 9/92 | UNA | 50u | | NYC Skyline/French | |
| 9/92 | UNA | 50u | | NYC Skyline/German | |
| 9/92 | UNA | 50u | | NYC Skyline/Italian | |
| 9/92 | UNA | 50u | | NYC Skyline/Japanese | |
| 9/92 | UNA | 50u | | NYC Skyline/Korean | |
| 9/92 | UNA | 10u | | Redwood Natl. Park/English | |
| 9/92 | UNA | 10u | | Redwood Natl. Park/Chinese | |
| 9/92 | UNA | 10u | | Redwood Natl. Park/Dutch | |
| 9/92 | UNA | 10u | | Redwood Natl. Park/French | |
| 9/92 | UNA | 10u | | Redwood Natl. Park/German | |
| 9/92 | UNA | 10u | | Redwood Natl. Park/Italian | |
| 9/92 | UNA | 10u | | Redwood Natl. Park/Japanese | |
| 9/92 | UNA | 10u | | Redwood Natl. Park/Korean | |
| 9/92 | UNA | 10u | | Redwood Natl. Park/Portuguese | |
| 9/92 | UNA | 10u | | Redwood Natl. Park/Spanish | |
| 9/92 | UNA | 25u | | Redwood Natl. Park/English | |
| 9/92 | UNA | 25u | | Redwood Natl. Park/Chinese | |
| 9/92 | UNA | 25u | | Redwood Natl. Park/Dutch | |
| 9/92 | UNA | 25u | | Redwood Natl. Park/French | |
| 9/92 | UNA | 25u | | Redwood Natl. Park/German | |
| 9/92 | UNA | 25u | | Redwood Natl. Park/Italian | |
| 9/92 | UNA | 25u | | Redwood Natl. Park/Japanese | |
| 9/92 | UNA | 25u | | Redwood Natl. Park/Korean | |
| 9/92 | UNA | 25u | | Redwood Natl. Park/Portuguese | |
| 9/92 | UNA | 25u | | Redwood Natl. Park/Spanish | |
| 9/92 | UNA | 50u | | Redwood Natl. Park/English | |
| 9/92 | UNA | 50u | | Redwood Natl. Park/Chinese | |
| 9/92 | UNA | 50u | | Redwood Natl. Park/Dutch | |
| 9/92 | UNA | 50u | | Redwood Natl. Park/French | |
| 9/92 | UNA | 50u | | Redwood Natl. Park/German | |
| 9/92 | UNA | 50u | | Redwood Natl. Park/Italian | |

| MCN | DATE | QTY | DENOM | DESCRIPTION OF CARD | RETAIL PRICE |
|-----|-------|------|-------|--|--------------|
| | 9/92 | UNA | 50u | Redwood Natl. Park/Italian samp..... | \$100 |
| | 9/92 | UNA | 50u | Redwood Natl. Park/Japanese | |
| | 9/92 | UNA | 50u | Redwood Natl. Park/Korean | |
| | 9/92 | UNA | 50u | Redwood Natl. Park/Portuguese | |
| | 9/92 | UNA | 50u | Redwood Natl. Park/Spanish | \$130 |
| | 9/92 | UNA | 50u | Redwood Park/Spanish spec | \$165 |
| | 11/92 | 6M | 10u | Holiday Xmas Sweets | \$17 |
| | 11/92 | UNA | 10u | Holiday Xmas Sweets samp | \$150 |
| | 11/92 | 1M | 10u | Holiday Xmas Sweets/Spanish | |
| | 11/92 | UNA | 10u | Holiday Xmas Sweets/Spanish samp..... | \$140 |
| | 11/92 | 4M | 25u | Holiday Xmas Sweets | |
| | 11/92 | UNA | 25u | Holiday Xmas Sweets samp | \$175 |
| | 11/92 | 1M | 25u | Holiday Xmas Sweets/Spanish | |
| | 11/92 | UNA | 25u | Holiday Xmas Sweets/Spanish samp..... | \$185 |
| | 11/92 | 4M | 50u | Holiday Xmas Sweets | |
| | 11/92 | UNA | 50u | Holiday Xmas Sweets samp | \$210 |
| | 11/92 | 1M | 50u | Holiday Xmas Sweets/Spanish | |
| | 11/92 | UNA | 50u | Holiday Xmas Sweets/Spanish samp..... | \$190 |
| | 11/92 | 6M | 10u | Holiday Xmas Treats | \$18 |
| | 11/92 | UNA | 10u | Holiday Xmas Treats samp | \$150 |
| | 11/92 | 1M | 10u | Holiday Xmas Treats/Spanish | |
| | 11/92 | UNA | 10u | Holiday Xmas Treats/Spanish samp..... | \$160 |
| | 11/92 | 4M | 25u | Holiday Xmas Treats | |
| | 11/92 | UNA | 25u | Holiday Xmas Treats samp | \$185 |
| | 11/92 | 1M | 25u | Holiday Xmas Treats/Spanish | \$97 |
| | 11/92 | UNA | 25u | Holiday Xmas Treats/Spanish samp..... | \$185 |
| | 11/92 | 4M | 50u | Holiday Xmas Treats | |
| | 11/92 | UNA | 50u | Holiday Xmas Treats samp | \$210 |
| | 11/92 | 1M | 50u | Holiday Xmas Treats/Spanish | \$95 |
| | 11/92 | UNA | 50u | Holiday Xmas Treats/Spanish samp..... | \$190 |
| | 11/92 | 6M | 10u | Holiday Xmas Ornaments | \$17 |
| | 11/92 | UNA | 10u | Holiday Ornaments samp | \$150 |
| | 11/92 | 1M | 10u | Holiday Ornaments/Spanish | |
| | 11/92 | UNA | 10u | Holiday Ornaments/Spanish samp | \$160 |
| | 11/92 | 4M | 25u | Holiday Xmas Ornaments | |
| | 11/92 | UNA | 25u | Holiday Ornaments samp | \$185 |
| | 11/92 | 1M | 25u | Holiday Ornaments/Spanish | |
| | 11/92 | UNA | 25u | Holiday Ornaments/Spanish samp | \$165 |
| | 11/92 | 4M | 50u | Holiday Xmas Ornaments | |
| | 11/92 | UNA | 50u | Holiday Ornaments samp | \$210 |
| | 11/92 | 1M | 50u | Holiday Ornaments/Spanish | |
| | 11/92 | UNA | 50u | Holiday Ornaments/Spanish samp | \$210 |
| | 11/92 | 4M | 10u | Rockefeller Center | \$17 |
| | 11/92 | UNA | 10u | Rockefeller Center samp | \$150 |
| | 11/92 | 1M? | 10u | Rockefeller Center/Spanish | \$200 |
| | 11/92 | UNA | 10u | Rockefeller Center/Spanish samp | \$160 |
| | 11/92 | 4M | 25u | Rockefeller Center | |
| | 11/92 | UNA | 25u | Rockefeller Center samp | \$175 |
| | 11/92 | 1M? | 25u | Rockefeller Center/Spanish | |
| | 11/92 | UNA | 25u | Rockefeller Center/Spanish samp | \$165 |
| | 11/92 | 4M | 50u | Rockefeller Center | |
| | 11/92 | UNA | 50u | Rockefeller Center samp | \$210 |
| | 11/92 | 1M? | 50u | Rockefeller Center/Spanish | |
| | 11/92 | UNA | 50u | Rockefeller Center/Spanish samp | \$190 |
| | 11/92 | 6M | 10u | Season All Wrapped Up | \$18 |
| | 11/92 | UNA | 10u | Season All Wrapped Up samp | \$160 |
| | 11/92 | 1M? | 10u | Season All Wrapped Up/Spanish | \$24 |
| | 11/92 | UNA | 10u | Season All Wrapped Up/Spanish samp | \$140 |
| | 11/92 | 4M | 25u | Season All Wrapped Up | |
| | 11/92 | UNA | 25u | Season All Wrapped Up samp | \$175 |
| | 11/92 | 1M? | 25u | Season All Wrapped Up/Spanish | |
| | 11/92 | UNA | 25u | Season All Wrapped Up/Spanish samp | \$165 |
| | 11/92 | 4M | 50u | Season All Wrapped Up | |
| | 11/92 | UNA | 50u | Season All Wrapped Up samp | \$210 |
| | 11/92 | 1M? | 50u | Season All Wrapped Up/Spanish | |
| | 11/92 | UNA | 50u | Season All Wrapped Up/Spanish samp | \$210 |
| | 11/92 | 6M | 10u | Winter Wonderland | \$18 |
| | 11/92 | UNA | 10u | Winter Wonderland samp | \$140 |
| | 11/92 | 1M? | 10u | Winter Wonderland/Spanish | |
| | 11/92 | UNA | 10u | Winter Wonderland/Spanish samp..... | \$140 |
| | 11/92 | 4M | 25u | Winter Wonderland | |
| | 11/92 | UNA | 25u | Winter Wonderland samp | \$185 |
| | 11/92 | 1M? | 25u | Winter Wonderland/Spanish | |
| | 11/92 | UNA | 25u | Winter Wonderland/Spanish samp..... | \$185 |
| | 11/92 | 4M | 50u | Winter Wonderland | |
| | 11/92 | UNA | 50u | Winter Wonderland samp | \$210 |
| | 11/92 | 1M? | 50u | Winter Wonderland/Spanish | |
| | 11/92 | UNA | 50u | Winter Wonderland/Spanish samp..... | \$210 |
| | 11/92 | 6M | 10u | Holiday Xmas Set/6 | \$110 |
| | 11/92 | 4M | 25u | Holiday Xmas Set/6 | |
| | 11/92 | UNA | 50u | Holiday Xmas Set/6 | |
| | 11/92 | 4M | Var | Holiday Xmas Set/18 in Envelopes | \$950 |
| | 11/92 | 4M | Var | Holiday Xmas Set/18 Spanish in Env | \$1,400 |
| | 12/92 | 2.5M | \$25 | CANUSA-NYC Skyline/German | \$65 |
| | 12/92 | UNA | \$25 | CANUSA-NYC Skyline/German samp | \$500 |
| | 12/92 | 250 | \$50 | CANUSA-NYC Skyline/German | |
| | 12/92 | UNA | \$50 | CANUSA-NYC Skyline/German samp | \$450 |
| | 12/92 | 2.5M | \$25 | CANUSA Statue of Liberty/German | \$65 |
| | 12/92 | UNA | \$25 | CANUSA Statue of Liberty/Ger samp | \$500 |
| | 12/92 | 250 | \$50 | CANUSA Statue of Liberty/German | |
| | 12/92 | UNA | \$50 | CANUSA Statue of Liberty/Ger samp | \$450 |
| | 12/92 | 2.5M | \$25 | CANUSA Bald Eagle/German | \$70 |
| | 12/92 | UNA | \$25 | CANUSA Bald Eagle/German samp | \$450 |
| | 12/92 | 250 | \$50 | CANUSA Bald Eagle/German | |
| | 12/92 | UNA | \$50 | CANUSA Bald Eagle/German samp | \$350 |

| MCN | DATE | QTY | DENOM | DESCRIPTION OF CARD | RETAIL PRICE |
|-----------------------------|------|------|-------|--|--------------|
| AT & T continued | | | | | |
| 12/94 | UNA | 25u | | Xmas-Santa..... | \$23 |
| 12/94 | UNA | 25u | | Xmas-Sunset Snow..... | |
| 12/94 | UNA | 10u | | Xmas-Teddy & Toys..... | \$9 |
| 12/94 | UNA | 10u | | Xmas-Winter River..... | |
| 12/94 | UNA | Var | | Xmas 1994 Set/4..... | \$52 |
| 12/94 | 10M | 50u | | Summit of Americas Pink..... | \$40 |
| 12/94 | 10M | 100u | | Summit of Americas Purple..... | |
| 1/95 | 10M | 30 m | | Weather Channel..... | |
| 1/95 | 1.5M | 5 m | | Weather Channel..... | |
| 8/94 | 450 | 5 m | | Weather Channel-Wrong Logo..... | \$75 |
| 1/95 | 1.4M | 3 m | | PTC/Pacific Telecom Conference..... | |
| 3/95 | UNA | 10m | | Dutch Boy Paints/NBA..... | \$8 |
| 3/95 | 800 | 100u | | SDN Users Association..... | \$250 |
| 4/95 | 3M | 10m | | AT&T Enterprise Messaging..... | |
| 4/95 | 250 | 10u | | USTA Dinner Card/Lucy..... | \$400 |
| 7/95 | 2M | 10m | | LAX Inaugural..... | \$24 |
| 7/95 | 1M | 5 m | | NBA All-Star Shoot Out..... | |
| 8/95 | 4.5M | 5u | | Peanuts 45th Anniv Jumbo..... | |
| 8/95 | UNA | 5u | | Peanuts 45th Anniv Jumbo Proof..... | \$75 |
| 9/95 | UNA | 10u | | Rock and Roll Hall of Fame Purple..... | \$10 |
| 9/95 | UNA | 10u | | Rock and Roll Hall of Fame Teal..... | \$10 |
| 9/95 | 1M | 25u | | Rock and Roll Hall of Fame Brown..... | \$25 |
| 9/95 | UNA | 25u | | Rock and Roll Hall of Fame Pink..... | \$25 |
| 9/95 | UNA | 70u | | Rock and Roll Hall of Fame Set/4..... | \$55 |
| 8/95 | 900? | 10m | | Duracell Puttermans Family..... | \$50 |
| 8/95 | 900? | 10m | | Duracell Puttermans: Herb..... | \$40 |
| 10/95 | UNA | 5 m | | NACS Chicago Show..... | \$25 |
| 8/95 | 900? | 10m | | Duracell Puttermans: Flo..... | \$40 |
| 8/95 | 900? | 10m | | Duracell Puttermans: Zack..... | \$40 |
| 8/95 | 900? | 10m | | Duracell Puttermans: Trish..... | \$40 |
| 8/95 | 900? | 10m | | Duracell Puttermans Set/5..... | \$200 |
| 12/95 | UNA | 15m | | TIME Magazine Subscriber..... | \$25 |
| 12/95 | UNA | 15m | | TIME Magazine Subscriber spec..... | \$150 |
| 1/96 | 100M | 5m | | Pochahontas..... | \$19 |
| 1/96 | 2.5M | 10m | | WOC Ronald McDonald House..... | \$25 |
| 1/96 | 2.5M | 10m | | WOC Ronald McDonald House..... | \$25 |
| 1/96 | 2.5M | 20m | | WOC Ronald McDonald House Set/2..... | \$50 |
| 2/96 | 1M | 10m | | Race for the Presidency..... | \$55 |
| 2/96 | 50 | 10m | | Race for the Presidency proof..... | \$150 |
| 2/96 | 25 | 10m | | Race for the Presidency spec..... | \$160 |
| 2/96 | 100 | 100m | | Race for the Presidency..... | \$275 |
| 2/96 | 50 | 100m | | Race for the Presidency proof..... | \$150 |
| 2/96 | 25 | 100m | | Race for the Presidency spec..... | \$160 |
| 2/96 | 250 | 5m | | We The People Telecom Poster..... | \$150 |
| 2/96 | 50 | 5m | | We The People Telecom Poster..... | \$140 |

BLUE RIBBON

79 West High St., Somerville, NJ 08876

MC, VISA CALL: (908) 725-4645

KICK OFF TIME LIMITED EDITIONS:

| | |
|--|------|
| \$50 Sprint Curtis Martin Redemption Card..... | \$90 |
| Dan Marino - Hall of Fame..... | \$42 |
| Assorted S.R. Auto-Phonex, Assets, Proline II..... | CALL |
| GTE Superbowl XXX Coin Toss SPECIAL..... | \$20 |

| | |
|--|-------------|
| LDOS Michael Jordan..... | \$4.50 & UP |
| McDonald's Assets Sample Card..... | \$6 |
| Coke Die Cut Bottles or Caps..... | \$85 |
| Blimpie Polar Bear Set..... | \$50 |
| Frank & Sons III Set SPECIAL..... | \$65 |
| OmniTel Hughes Key Chain..... | \$8 |
| Olympic Metal - Atlanta Show Card..... | \$20 |
| Ice Breakers..... | \$15 |
| AT&T USTA Dinner Card - Lucy..... | \$475 |
| Supplies: Album & 12 Sheets..... | \$11 |
| Box Specials: Proline Series II..... | \$33 |
| '96 Assets..... | \$45 |

Coca-Cola '96 & McDonald's Available

Sport, Event, Promo, Convention, Coke, McDonald's, Disney & More!
Extensive Price List Available, Call For Special Offers & Shipping
Visit Us At Telecard World '96 East September 26-28
at the Jacob Javits Convention Center, NY

Blue Ribbon Announces Exclusive Distribution
Of A Commemorative Limited Edition
Thomas Alva Edison Phone Card
America's Greatest Inventor Turns 150!
Museum issue of 1,000 Ten Minute Cards
Call for More Information

| MCN | DATE | QTY | DENOM | DESCRIPTION OF CARD | RETAIL PRICE |
|-----|------|-----|-------|--|--------------|
| | 2/96 | 25 | 5m | We The People Telecom Poster..... | \$150 |
| | 3/96 | 1M | 15m | Snoopy Card-A-Month Set/3..... | \$85 |
| | 3/96 | 1M | 5m | Snoopy Halloween..... | \$25 |
| | 3/96 | 1M | 5m | Snoopy Thanksgiving..... | \$25 |
| | 3/96 | 1M | 5m | Snoopy Xmas..... | \$25 |
| | 5/96 | 750 | 5m | Dairy Queen/Dennis The Menace..... | \$40 |
| | 5/96 | 25 | 5m | Dairy Queen/Dennis The Menace proof..... | \$175 |
| | 5/96 | 50 | 5m | Dairy Queen/Dennis The Menace test..... | \$150 |

ATC&L

| | | | | | |
|--|-------|-----|-----|--------------------------------------|------|
| | 7/95 | 1M | \$5 | McDonald's of Ala Moana..... | \$70 |
| | 11/95 | 500 | 10u | National Geographic Society..... | \$25 |
| | 11/95 | 500 | 10u | Ringing Brothers/Barum & Bailey..... | \$16 |

B&J Telecard

| | | | | | |
|--|-------|------|------|--------------------------------------|------|
| | N/A | N/A | \$5 | B&J Telecard Inc. test..... | \$10 |
| | 9/94 | 7.5M | \$10 | Garden State Games..... | \$5 |
| | 3/95 | 10M | \$25 | MusiCares..... | \$30 |
| | 9/94 | 10M | \$10 | Rocky Allen/Piece of the Rock..... | \$10 |
| | 8/95 | 1M | 10m | Telecard Times Expo '95..... | \$30 |
| | 8/95 | 1M | N/A | Telecard Times Expo Silver Card..... | \$10 |
| | 8/95 | N/A | Var | Telecard World West '95 Set/3..... | \$55 |
| | 12/94 | 10m | \$10 | WPLJ Scott & Todd..... | \$10 |
| | 7/95 | 1M | 5m | Xscape..... | \$5 |

Bayless Creative Tel.

| | | | | | |
|--|------|------|-----|--|------|
| | N/A | 2M | N/A | Christmas '94 with card..... | \$10 |
| | N/A | 1.5M | 3u | Cyberstalker Internet Movie..... | \$15 |
| | N/A | 500 | N/A | Golden Shuttle (Holograve)..... | \$55 |
| | 3/95 | 1M | 1u | LA Show Card/Lion & Roses Set/2..... | \$39 |
| | N/A | 500 | N/A | N.Y. Promo Products Show..... | \$23 |
| | 1995 | N/A | N/A | Rush for President '96..... | \$13 |
| | 4/95 | 500 | 3u | S.F. Phone Card Expo/Golden Gate Bridge..... | \$24 |
| | 6/95 | 5M | 10u | San Antonio Show Yellow Rose..... | \$23 |
| | N/A | N/A | N/A | Sanctuary Set/2 (Holograve)..... | \$65 |
| | 3/95 | 1M | 1 u | Telecard West '95/3D Cat-To-Tiger..... | \$23 |
| | 3/95 | 1M | 1 u | Telecard West '95/3D Red Roses..... | \$20 |
| | N/A | N/A | N/A | Walk on Moon (Holograve)..... | \$52 |

Bell America

| | | | | | |
|--|------|------|-----|--------------------------|------|
| | 7/94 | 1.5M | N/A | Disney Movies Set/4..... | \$90 |
|--|------|------|-----|--------------------------|------|

Bell Atlantic

| | | | | | |
|--------|-------|--------|------|---------------------------------------|-------|
| 1T | 3/94 | 100 | \$3 | Test Card/English..... | \$150 |
| 2T | 3/94 | 100 | \$3 | Test Card/English&Spanish..... | \$150 |
| 3 | 11/94 | 5M | \$2 | First Issue/Red..... | \$8 |
| 3a | 4/95 | 25M | \$2 | Second Issue/Red..... | \$7 |
| 4 | 11/94 | 12.750 | \$5 | First Issue/Green..... | \$8 |
| 4a | 4/95 | 90M | \$5 | Second Issue/Green..... | \$7 |
| 4b | 4/95 | 15M | \$5 | DC Issue/Green..... | \$8 |
| 5a | 11/94 | 27.5M | \$10 | First Issue/Yellow..... | \$7 |
| 5b | 4/95 | 220M | \$10 | Second Issue/Yellow..... | \$8 |
| 5c | 4/95 | 25M | \$10 | DC Issue/Yellow..... | \$10 |
| 6 | 11/94 | 13750 | \$20 | First Issue/Blue..... | \$8 |
| 6a | 4/95 | 65M | \$20 | Second Issue/Blue..... | \$7 |
| 6b | 4/95 | 25M | \$20 | DC Issue/Blue..... | \$10 |
| 3/6 | 11/94 | 5M | \$37 | First Issue Set/4..... | \$58 |
| 3a/6a | 4/95 | 25M | \$37 | Second Issue Set/4..... | \$55 |
| 4b/6b | 4/95 | 15M | \$35 | DC Issue Set/3..... | \$40 |
| 7 | 1/95 | 5M | \$2 | Owners Meeting..... | \$20 |
| 8 | 3/95 | 25M | \$2 | James Earl Jones..... | \$8 |
| 8b | 3/95 | 100 | \$2 | James Earl Jones/Signed..... | \$225 |
| 8a | 3/95 | UNA | \$2 | James Earl Jones (DC Only)..... | \$12 |
| 9 | 3/95 | 20M | \$5 | James Earl Jones..... | \$11 |
| 9a | 3/95 | 5M | \$5 | James Earl Jones (DC Only)..... | \$18 |
| 10 | 3/95 | 25M | \$10 | James Earl Jones..... | \$15 |
| 10a | 3/95 | UNA | \$10 | James Earl Jones (DC Only)..... | \$21 |
| 11 | 3/95 | 25M | \$20 | James Earl Jones..... | \$25 |
| 11a | 3/95 | UNA | \$20 | James Earl Jones (DC Only)..... | \$32 |
| 8/11 | 3/95 | 20M | Var | James Earl Jones Set/4..... | \$55 |
| 8a/11a | 3/95 | UNA | Var | James Earl Jones (DC Only) Set/4..... | \$65 |

BGT

| | | | | | |
|--|------|-----|-----|---------------------------|------|
| | 6/95 | 500 | 10u | Shrine-Tehran Temple..... | \$35 |
|--|------|-----|-----|---------------------------|------|

Bottom Line Communications

| | | | | | |
|--|------|-----|-----|---|------|
| | 1/93 | N/A | N/A | Good Call with Virginia Slims Holder..... | \$31 |
| | 1/93 | N/A | 15m | Good Cd Phillip Morris..... | \$31 |
| | 9/94 | N/A | 10m | Payless Drugs..... | \$12 |
| | 9/94 | N/A | 10m | Thrifty Drugs..... | \$12 |
| | 7/94 | N/A | 15m | Twix..... | \$15 |

Brilliant Color Cards

| | | | | | |
|--|-------|------|-----|------------------------------------|-------|
| | 3/95 | 1M | 10m | Banana Phone..... | \$21 |
| | N/A | N/A | N/A | Cardex '94..... | \$12 |
| | 9/94 | 4.5M | 5u | Debit Card Woman Palm Springs..... | \$70 |
| | 11/93 | 5M | 7 u | Debit Card Woman Washington..... | \$45 |
| | 3/94 | 5M | 5u | Debit Card Woman..... | \$13 |
| | N/A | 5M | N/A | Houston Telecard Expo..... | \$14 |
| | N/A | N/A | N/A | Kodak Recycling Set/3..... | \$50 |
| | 9/94 | 3333 | 3u | Oil in Sand (heart shaped)..... | \$60 |
| | 9/94 | 1M | 3u | Phoenix Tennis Woman..... | \$13 |
| | 4/94 | 5M | 5u | Phone Phair Set/4..... | \$45 |
| | 3/94 | 5M | 20m | S.F. Phone Phair Set/4..... | \$45 |
| | N/A | N/A | N/A | St. Louis National '95..... | \$5 |
| | 3/94 | 5M | 5u | Telecard Boy S.F. Phair..... | \$13 |
| | 3/94 | 5M | 5u | Telecard Girl S.F. Phair..... | \$13 |
| | 5/94 | 5M | 5u | Telecard Man - Germany..... | \$13 |
| | 9/93 | 900 | 7 u | Telecard Man, Richmond..... | \$235 |

| MCN | DATE | QTY | DENOM | DESCRIPTION OF CARD | RETAIL PRICE |
|-----|------|-----|-------|----------------------------------|--------------|
| BTI | 3/95 | 5M | \$5 | Miss Georgia Telecard World..... | \$28 |

Cable & Wireless

| | | | | | |
|--|-------------|-------|------|---|-------|
| | 8/95 | 100 | \$50 | Alternative House Art Show & Auction..... | \$95 |
| | 5/95 | 500 | \$3 | Amer. Telecard Expo Cowboys..... | \$80 |
| | 8/95 | 1M | 10u | ANA 104th Anniv..... | \$25 |
| | 8/95 | 2M | 20m | ANA 104th Anniv..... | \$12 |
| | 10/95 | N/A | 5u | Apollo 13 Telechip..... | \$39 |
| | 8/95 | 1M | 5u | Apollo 13 with Patch..... | \$73 |
| | 8/95 | 1M | 10m | APS StampShow'95 Set/2..... | \$30 |
| | 6/95 | 5M | \$3 | Asia Direct..... | \$5 |
| | 6/95 19.5M+ | | \$5 | Asia Direct..... | \$10 |
| | 6/95 31.5M+ | | \$10 | Asia Direct..... | \$15 |
| | 6/95 | 600 | \$5 | UK/USA Chamber of Commerce..... | \$23 |
| | 9/95 | 1750 | 4m | CardEx '95..... | \$25 |
| | 9/95 | 2M | 10m | Carvel Ice Cream..... | \$11 |
| | 6/95 | 1M | \$3 | Chincoteague Island..... | \$25 |
| | 3/95 | 2M | \$3 | Custom Solut Corp. Promo-Cactus..... | \$16 |
| | 9/95 | 2M | 10m | Dunkin' Donuts Die Cut..... | \$27 |
| | N/A | 65M+ | \$3 | Map. Corporate Promo..... | \$45 |
| | N/A | 65M+ | \$6 | Map. Corporate Promo..... | \$10 |
| | 8/95 | N/A | 10u | McDs Back to School-spec..... | \$100 |
| | 8/95 | 2M | 10u | McDs Back to School..... | \$27 |
| | 5/95 | 500 | 5m | NASA - Grounded by Woodpeckers..... | \$75 |
| | 9/95 | 1M | \$3 | NASA 100th Flight Patch..... | \$60 |
| | 8/94 | 500 | \$3 | Nationwide Cell. Serv..... | \$8 |
| | 9/94 | 3M | \$3 | New York Telecard World..... | \$15 |
| | 11/94 | 200 | \$18 | Parks Production..... | \$11 |
| | 9/94 | 7.5M | \$5 | Paths - Beach..... | \$25 |
| | 9/94 | 7.5M | \$5 | Paths - Dunes..... | \$25 |
| | 9/94 | 7.5M | \$5 | Paths - Marsh..... | \$25 |
| | 9/94 | 7.5M | \$5 | Paths - Waterlilies..... | \$25 |
| | 9/94 | 7.5M | \$20 | Paths w/folder Set/4..... | \$125 |
| | 7/94 | 300 | \$18 | Perf Opt Mgt Process..... | \$75 |
| | 3/95 | 800 | \$10 | Prader-Willi Syndrome..... | \$35 |
| | 3/95 | 100 | \$20 | Prader-Willi Syndrome..... | \$40 |
| | N/A | 2M | N/A | President Series Set/4..... | \$50 |
| | 6/95 | 200 | 10m | Retail Merchants Asso. Richmond..... | \$17 |
| | 12/94 | 500 | \$5 | Seasons Greetings - Rock Cntr..... | \$10 |
| | N/A | 2M | 10u | Senior PGA Tour/Taco Bell logo..... | \$10 |
| | 1/94 | 200 | 30u | Service Forum..... | \$15 |
| | 1996 | N/A | 4m | Singapore Intl Coin Show 96..... | \$18 |
| | 1/96 | 2.5M | 30 m | STS/C&W 1st Edition..... | \$125 |
| | 2/96 | 10150 | 30 m | STS/C&W 2nd Edition..... | \$100 |
| | 12/95 | 5M | 40m | STS/C&W City Ser#1 Set/5..... | \$125 |
| | 1/96 | 10150 | 50 m | STS/C&W City Ser#2 Set/5..... | \$100 |
| | 4/96 | 3M | 10m | STS: IVR Survey-Dolphin..... | \$60 |
| | 5/95 | 2 M | \$10 | T-Net. TRA Conference..... | \$15 |
| | 8/95 | 1.5M | \$2 | Telecard Times Expo..... | \$20 |
| | 9/95 | 2.5M | \$2 | Telecard World East '95 Taxis..... | \$25 |
| | 3/95 | 3 M | \$3 | Telecard World West '95 Cactus..... | \$20 |
| | 7/95 | 300 | \$3 | TravelPass Travel Agent Magazine..... | \$18 |
| | 7/95 | 1M | \$10 | TravelPass Travel Agent Magazine..... | \$20 |
| | 9/94 | 1M | \$5 | US at Night 1st Ed..... | \$20 |
| | 9/94 | 1M | \$10 | US at Night 1st Ed..... | \$12 |
| | 4/95 | 500 | \$3 | USTA Dinner S.F.-Cable Car..... | \$100 |
| | 5/95 | 500 | 3 | USTA Dinner San Antonio..... | \$80 |
| | 7/95 | N/A | None | Virgin Isles Traveller's (Recharg.)..... | \$22 |
| | 7/95 | 2M | \$5 | Wall Street Telecom Assoc..... | \$13 |
| | 10/95 | 3.5M | 5m | World Gaming Conference..... | \$35 |

Cash Card Int.

| | | | | | |
|--|-----|-----|-----|------------------------------------|------|
| | N/A | 500 | 10m | Collectorama Show Lakeland Fl..... | \$18 |
|--|-----|-----|-----|------------------------------------|------|

CDG

| | | | | |
|-------|------|------|--------------------------------------|------|
| 2/95 | 600 | \$20 | A&W Root Beer..... | \$40 |
| N/A | 200 | 5m | AT&T Employee Credit Union test..... | \$15 |
| 9/95 | 2M | 5m | Barq's Root Beer..... | \$10 |
| N/A | 3M | 5m | Baxter Medical..... | \$40 |
| N/A | 800 | 10m | Best Western..... | \$29 |
| 6/94 | open | N/A | BJs Wholesale Club..... | \$10 |
| 6/94 | 5M | \$10 | Booker T & MGs..... | \$12 |
| N/A | N/A | \$15 | Brownstone test..... | \$16 |
| N/A | 175 | 30 m | Cable Television-New Jersey..... | \$15 |
| N/A | N/A | 5m | CardEx '95..... | \$12 |
| N/A | N/A | 5m | Carstar..... | \$7 |
| 4/95 | 175 | 5m | Carter's Cars..... | \$13 |
| N/A | 550 | 15m | Christopher Ranch..... | \$12 |
| 4/95 | 1M | 3 m | CPR Saturday..... | \$40 |
| 7/95 | 500 | 10m | Crayola Crayons..... | \$42 |
| 7/95 | 100 | 10m | Crayola Crayons test..... | \$18 |
| 2/95 | 150 | 10m | Dentist Business Card..... | \$45 |
| N/A | 750 | 10m | Digital Multivendor Network..... | \$47 |
| 6/95 | 500 | \$10 | Dow Jones Financial News..... | \$13 |
| 1/95 | 250 | \$15 | EPIC Records..... | \$35 |
| N/A | N/A | N/A | Exxon Complimentary..... | \$45 |
| 5/95 | 300 | 5m | First Trust Bank..... | \$10 |
| 6/94 | 10M | \$10 | Froggie Card..... | \$13 |
| N/A | 1.1M | 10m | General Chemical..... | \$6 |
| 3/95 | 1M | 5m | Georgia..... | \$32 |
| 11/95 | 2.5M | \$5 | Happy Holidays..... | \$25 |
| 1/96 | 1.5M | 30 m | Hewlett Packard/HP Office Jet..... | \$19 |
| 12/94 | 200 | \$25 | Hewlett Packard/Info Storage..... | \$10 |
| N/A | 1.5M | \$3 | Holiday Greeting Cd..... | \$6 |
| N/A | 1M | 5m | Holiday Inn..... | \$5 |
| N/A | 100 | none | Holiday Inn test card..... | \$10 |

| MCN | DATE | QTY | DENOM | DESCRIPTION OF CARD | RETAIL PRICE |
|----------------------|------|------|--------------------------------|---------------------|--------------|
| CDG continued | | | | | |
| 8/94 | 2.5M | \$10 | J Kirby-Malacar |\$11 | |
| 8/94 | 2M | \$10 | Jack Kirby Ser.1-Set/3 |\$19 | |
| 3/95 | 3.5M | \$30 | Jack Kirby Ser.2-Set/3 |\$32 | |
| N/A | 8M | 10m | Jester Premium Rolling Tobacco |\$8 | |
| N/A | N/A | 5m | John Deere Set/3 |\$45 | |
| N/A | 1.4M | 5m | JP Foods |\$75 | |
| N/A | 2750 | 10m | Kingston Technology |\$10 | |
| N/A | 2750 | 5m | Kingston Technology |\$12 | |
| N/A | 300 | 10m | Klaffs |\$20 | |
| N/A | 450 | 10m | Kroger Video |\$30 | |
| 5/94 | 10M | 5m | Message Center |\$10 | |
| 2/95 | 250 | 45m | Microdyne |\$10 | |
| N/A | 250 | 10m | Modern Woodmen Magazine |\$15 | |
| 12/94 | 3M | 5m | Motorola |\$6 | |
| N/A | N/A | 5m | NASA Federal Credit Union |\$37 | |
| 9/95 | 4.3M | 10m | National Semi-Conductor |\$12 | |
| 11/95 | 5M | 10m | National Semi-Conductor |\$12 | |
| 10/94 | 3M | 5m | Oakwood Corp. Housing |\$6 | |
| 4/95 | 2750 | 10m | OHMEDA |\$15 | |
| 6/95 | 500 | 3m | Only You - Columbia/Tristar |\$15 | |
| N/A | 1.5M | \$3 | Outstanding |\$15 | |
| 3/95 | 1.5M | 3m | Pearl |\$10 | |
| 9/95 | 750 | 5m | Penn Fund |\$12 | |
| 6/95 | 2.5M | \$5 | Peter Pan Bus Line |\$10 | |
| 6/95 | 2.5M | \$10 | Peter Pan Bus Line |\$15 | |
| 10/94 | 1M | \$5 | Philatelia Telecard Show |\$8 | |
| 4/95 | 250 | 5m | Potomac Bell |\$10 | |
| 6/95 | 750 | 10m | Randolph Business Card |\$20 | |
| 2/94 | 10M | \$5 | Sailboat Card |\$9 | |
| 2/94 | 10M | \$10 | Sailboat Card |\$12 | |
| 11/95 | 2.5M | \$10 | Season Greetings |\$12 | |
| N/A | N/A | N/A | Shane Sutton |\$13 | |
| 4/95 | 200 | 5m | Smith-Kline Beechum UK |\$7 | |
| N/A | N/A | 5m | Snowman |\$9 | |
| N/A | 3.5M | \$10 | Spreading the Evil |\$12 | |
| 9/95 | 5.2M | 5m | Sysco, Syscoland, Sysco Food |\$8 | |
| 6/95 | 1.1M | 10m | Teamsters |\$25 | |
| 3/95 | 1M | \$3 | Telecard World '95 West (Noah) |\$12 | |
| 94 | 1.5M | 5m | Telecard World N.Y. '94 |\$6 | |
| N/A | 3.5M | \$10 | The Attack |\$25 | |
| N/A | 225 | 5m | The Premier Group |\$6 | |
| N/A | 550 | 15m | US Research |\$15 | |
| 5/95 | 2.5M | 5m | Victory in Europe |\$4 | |
| 6/95 | 2750 | 10m | Wainwright Bank |\$10 | |
| 2/96 | 300 | 5m | Williams & Wilkins |\$10 | |

| MCN | DATE | QTY | DENOM | DESCRIPTION OF CARD | RETAIL PRICE |
|---------------------------------|-------|------|--------------------------------|---------------------|--------------|
| Celestial Communications | | | | | |
| N/A | 2.5M | 20u | ICM: BB Wolf & 3 Pigs |\$18 | |
| N/A | 2.5M | 20u | ICM: Buck Rogers |\$18 | |
| N/A | 2.5M | 20u | ICM: Little King |\$18 | |
| N/A | 2.5M | 20u | ICM: Superman |\$20 | |
| Century Communications | | | | | |
| 11/94 | N/A | Var. | Complete Set/16 |\$6,700 | |
| 11/94 | 9363 | 3m | Dillons Santa Book |\$60 | |
| 11/94 | 16879 | 3m | Don't Forget Coke-Smiths |\$60 | |
| 11/94 | 187 | 60m | Polar Bear/Santa-Dillons |\$1,000 | |
| 11/94 | 338 | 60m | Polar Bear/Santa-Smiths |\$1,000 | |
| 11/94 | 98 | 60m | Polar Bear/Santa-United/OK |\$1,000 | |
| 11/94 | 27 | 60m | Polar Bear/Santa-United/TX |\$1,200 | |
| 11/94 | 16879 | 3m | Polar Bear-Smiths |\$95 | |
| 11/94 | 4901 | 3m | Polar Bear-United/OK |\$90 | |
| 11/94 | 1327 | 3m | Polar Bear-United/TX |\$150 | |
| 11/94 | 749 | 10m | Santa at Fridge-Dillons |\$275 | |
| 11/94 | 1350 | 10m | Santa at Fridge-Smiths |\$300 | |
| 11/94 | 392 | 10m | Santa at Fridge-United/OK |\$500 | |
| 11/94 | 108 | 10m | Santa at Fridge-United/TX |\$700 | |
| 11/94 | 4901 | 3m | Santa Black-United/OK |\$75 | |
| 11/94 | 1327 | 3m | Santa Black-United/TX |\$150 | |
| 11/94 | 9363 | 3m | Santa with List-Dillons |\$50 | |
| 11/94 | 9363 | 3m | Santa with Reindeer-Dillons |\$60 | |
| Classic Card Company | | | | | |
| 6/95 | 100 | N/A | 95u.S. Open 100th Anniv. Set/3 |\$70 | |
| Collect-A-Card | | | | | |
| 1/95 | 15M | \$3 | Big Red Coke Machine |\$30 | |
| 12/93 | 36 | \$4 | Coca-Cola Merry XMas Proto |\$1,250 | |
| N/A | N/A | \$4 | Easyriders-Proto |\$125 | |
| N/A | 15M | \$3 | Have a Coke |\$175 | |
| 1/95 | 4.5M | \$5 | Home Run - Case Card |\$30 | |
| 7/94 | 1M | \$4 | NASA Microgravity Lab |\$30 | |
| 1/95 | 15M | \$3 | Rockwell Boy Gone Fishin |\$60 | |
| Collectors' Advantage | | | | | |
| Var | N/A | Var | 1700s Coins Bicentennial Set/7 |\$3 | |
| 12/93 | 2M | 20u | 1793 Chain Cent (Traveltel) |\$8 | |
| 9/94 | 2M | \$10 | 1794 1/2 Dime (Internet) |\$10 | |
| 9/94 | 2M | \$10 | 1796 Dime (Internet) |\$15 | |
| 9/94 | 2M | \$10 | 1796 Quarter (Internet) |\$9 | |
| 9/94 | 2M | \$10 | 1924 Racer (Internet) |\$9 | |
| 9/94 | 2M | \$5 | 1935 Chief (Internet) |\$9 | |
| 9/94 | 2M | \$10 | 1939 Inline (Internet) |\$6 | |
| 6/94 | 500 | \$50 | 1940 Inline Four (Internet) |\$9 | |

| MCN | DATE | QTY | DENOM | DESCRIPTION OF CARD | RETAIL PRICE |
|-----------------------------------|------|-------|----------------------------------|---------------------|--------------|
| 6/94 | 1.5M | \$20 | 1941 Military Scout (Internet) |\$40 | |
| 9/94 | 2M | \$5 | 1949 Arrow (Internet) |\$18 | |
| 9/94 | 2M | \$5 | 1952 Warrior (Internet) |\$8 | |
| 5/94 | 1M | \$5 | Alaska-German-(Internet) |\$3 | |
| 4/94 | 2M | \$3 | Dont Worry (TSC) |\$13 | |
| 3/94 | 1993 | \$5 | Hologram Set/2 |\$12 | |
| 9/94 | N/A | Var | HT Mag. - Artists only Set/5 |\$95 | |
| 9/94 | 2.5M | \$10 | HT Mag.-92 Cannibus Cup |\$12 | |
| 9/94 | 2.5M | \$10 | HT Mag.-Beautiful Bud |\$13 | |
| 9/94 | 2.5M | \$10 | HT Mag.-Jamaican Jungle |\$12 | |
| 9/94 | 2.5M | \$10 | HT Mag.-Jerry Garcia |\$12 | |
| 9/94 | N/A | Var | HT Mag.-Set/8 |\$40 | |
| 6/94 | 500 | Var | Indian Bikes - Set/3 |\$10 | |
| 9/94 | 2.5M | \$5 | NeXt Super Model-Cara Leigh |\$25 | |
| 9/94 | 2.5M | \$10 | NeXt Super Model-Daniela Pestova |\$25 | |
| 9/94 | 2.5M | Var | Super Models-Set/4 |\$8 | |
| 4/94 | 2M | \$3 | Time to Buy (TSC) |\$30 | |
| 4/94 | 1M | \$20 | Time to Buy (TSC) |\$8 | |
| Collectors Communications | | | | | |
| N/A | 1M | Var | Wildlife Series Bald Eagle-Set/3 |\$13 | |
| 3/95 | 200 | \$10 | Emphesys Convention Card |\$9 | |
| Collector's Edge | | | | | |
| 8/94 | 5M | \$10 | Forests of the Night |\$9 | |
| 8/94 | 5M | \$10 | Labryrith of the Night |\$13 | |
| 8/94 | 5M | \$10 | Vampire |\$20 | |
| Collectors Exchange Cartel | | | | | |
| N/A | N/A | \$10 | Buffalo Nickel |\$10 | |
| N/A | N/A | \$10 | Franklin Half Dollar |\$10 | |
| Colorfast | | | | | |
| 4/95 | 500 | 3u | S.F. Skyline |\$25 | |
| 4/95 | 100 | 3u | S.F. Skyline proof |\$45 | |
| Cominex | | | | | |
| 7/93 | 4166 | \$50 | Earth & Rainbow |\$20 | |
| 7/93 | 4166 | \$100 | Earth & Star |\$40 | |
| Comsat | | | | | |
| 1/89 | 1.1M | 10m | Comsat, S 14 gold contact |\$325 | |
| ConQuest | | | | | |
| 11/94 | 1M | 10u | Apollo Circle of Life |\$12 | |
| 3/94 | 5M | 25u | Assorted Coins |\$5 | |
| 3/94 | 5M | 25u | Break the Bank |\$35 | |
| 3/94 | 5M | 25u | Coins - Copper & Silver |\$12 | |
| 3/94 | 10M | 25u | Coins - Gold |\$7 | |

The World Of Calling Cards



See us at Southern California Collectors Expo Disneyland Hotel Convention Center August 23 to 25.



Score Board/Classic Kit Young Hawaii XI/Coca-Cola \$10 denomination. *Samples Also Available.*

| COCA-COLA | |
|--|------------|
| Springtime in Atlanta |\$100 |
| Red Hot Summer |\$20 |
| Soda Jerk (Error Cards-Classic on card back, not ScoreBoard) |\$150 |
| Alpha Romeo |\$40 |
| 5th Anniversary set/2 |\$50 |
| 5th Anniversary set/2 VIP |\$100 |
| Coca-Cola Theme w/folder set/6 |\$300 |
| Red Hot Summer Promotion |\$25 |
| Coca-Cola - Kentucky Fried Chicken set/2 in folder with calendar |\$75 |
| Coca-Cola Santa Card Promotion |\$20 |
| Coca-Cola Bears & Blimpie set/4 w/folder (1,000 issue) |\$55 |

NEW! MCDONALD'S LPGA CHAMPIONSHIP 2 CARD SET ISSUE 2000.....\$20
NEW SCOREBOARD COKE PHONE-CARDS, CELS & BOXES.....CALL

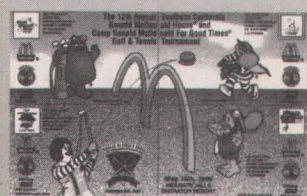

Call for prices on the 10 min. version!
We are the exclusive distributors of the 50 limited edition 10 min. 4 card sets produced.

(HAM-U-CARD)
A Rare Hamburger University Error Card.. Call for Price

| OTHERS | |
|---|-----------|
| 1996 NFL Pro Bowl Card |\$25 |
| GTE Super Bowl XXX w/ cushion without cushion |\$30 |
| US West Super Bowl XXX |\$40 |
| AT&T Lax Inaugural Set/3 Issue (500 sets) |Call |
| Jack In The Box 4 cards/5 min 500 issue in folder |\$55 |

| McDonald's | |
|---|------------|
| AmeriVox Frank & Sons I |\$500 |
| Frank & Sons II 40th Anniversary |\$115 |
| Frank & Sons II 40th Anniversary 10 min/Issue of 50 |\$600 |
| Frank & Son Sponsor set/2 5 min/ Issue of 500 |\$70 |
| McDonald's 40th Ann. Sprint set/2 |\$145 |

| NEW MCDONALD'S AT&T WORLD-WIDE CONVENTION CARD.....\$20 | |
|---|--|
| NEW MCDONALD'S SCORE BOARD WORLDWIDE CONVENT. CARD\$20 | |
| MCDONALD'S DALLAS COWBOYS SUPER BOWL CHAMPIONS 2/CARD SET ISSUE 1,500.....CALL | |
| THE WORLD OF COCA-COLA RONALD MCDONALD CHARITY CARD.....\$35 | |

McDonald's ScoreBoard Assets all denominations and sets.....Call
Vietnam Veterans Memorial card.
Daddy's Girl.....Call

Ph/Fax: (818) 446-0590
44 Lucille St. • Arcadia, CA 91006



New Coke Classic Set!
6 card set only 2500 produced. Call for prices.
Wholesale pricing available.

Test Cards, Samples, Proofs & Promos

96 Ronald McDonald Golf & Tennis Classic\$75
4 Card, 10 Minute Set

96 Coke-Score Board 3 Card Cal Ripken.....\$350
\$2 set - Not A Promo Set

96 Coke-Score Board Promo Sets All DenominationsCall

95 Coke-Score Board Coke Bottle Set/2 Only 25 Issued.....\$250

95 Coke-Score Board White Coke Cap Only 25 Issued\$125

95 Coke-Score Board Coke \$10 Die Cut Only 25 Issued.....\$125

95 Coke-Score Board Coke \$25 Polar Bear Only 25 Issued.....\$125

National Sports Convention Proofs & Test Coke-McDonalds Score Board Issue.....Call

National Sports Convention Finish Line Cards, Only 750 Produced.....Call

National Sports Convention Moneycard & Classic Show Cards...Call

| MCN | DATE | QTY | DENOM | DESCRIPTION OF CARD | RETAIL PRICE |
|--|-------|------|-------|--------------------------------------|--------------|
| ConQuest continued | | | | | |
| 12/92 | N/A | \$5 | | ConQuest Debit Card..... | \$5 |
| 12/92 | N/A | \$10 | | ConQuest Debit Card..... | \$13 |
| 11/94 | 5M | 50 u | | CQ Talk!..... | \$12 |
| 3/94 | N/A | 25u | | CQ Talk! - Error..... | \$12 |
| 4/94 | 10M | 10u | | CQ Talk! (Rechargeable)..... | \$9 |
| 4/94 | 10M | 25u | | Gold Coins..... | \$44 |
| 9/94 | 5M | 25u | | Greater Columbus Convention..... | \$20 |
| 7/94 | 4M | 25u | | Hockey Denied..... | \$12 |
| 11/94 | 1250 | 3u | | It's a Jungle Out There..... | \$50 |
| 2/94 | 5M | 5m | | L.A. Earthquake Relief..... | \$125 |
| 4/94 | 10M | 25u | | Lincoln Memorial..... | \$25 |
| 9/94 | 400 | 10m | | Sears I- (Gold Card)..... | \$11 |
| 12/94 | 21M | \$2 | | SuperAmerica First Issue..... | \$50 |
| 12/94 | 14M | \$10 | | SuperAmerica First Issue..... | \$15 |
| 12/94 | 14M | \$20 | | SuperAmerica First Issue..... | \$9 |
| 5/94 | 7.5M | 10m | | Teapot on Table Greeting Card..... | \$50 |
| N/A | 2M | \$5 | | TelePass Card..... | \$10 |
| Convenient Card | | | | | |
| 3/94 | 5M | \$10 | | Ford Mustang 1964 1/2..... | \$15 |
| Creative Communications | | | | | |
| 6/95 | 50M | 15m | | Levi Jeans (Beals Dept Store)..... | \$70 |
| 5/95 | 1.7M | 120u | | Moody Blues Collector Set/5..... | \$80 |
| 5/95 | 800 | 120u | | Moody Blues Set/5 Signed..... | \$150 |
| Delta Com | | | | | |
| 3/95 | N/A | 10m | | Go Card-Red Flying Phone..... | \$31 |
| 10/94 | 4568 | 10u | | Nestles Vend..... | \$15 |
| 12/95 | 2.5M | | | TeleCard World East..... | \$12 |
| Destiny Communications, Inc. | | | | | |
| 1 | 10/95 | 375 | 10 m | TelAm Portland Silver Call Coin..... | \$500 |
| 2 | 10/95 | 75 | 10 m | TelAm Portland Gold/Bronze..... | |
| 3 | 10/95 | 75 | 10 m | TelAm Portland Copper/Nickel..... | |
| 1/3a | 10/95 | 75 | 10 m | TelAm Portland Call Coins Set/3..... | \$725 |
| 4 | 12/95 | 575 | 10 m | TelAm Portland Silver Call Coin..... | \$350 |
| 5 | 12/95 | 75 | 10 m | TelAm Portland Copper/Nickel..... | |
| 6 | 12/95 | 75 | 10 m | TelAm Portland Golden Bronze..... | |
| 4/6a | 12/95 | 75 | 10 m | TelAm Reno Call Coins Set/3..... | \$725 |
| Please note: The above issues are calling coins. Destiny prepaid phone cards will debut in our price guide next month. | | | | | |
| Dobres/Post | | | | | |
| N/A | 350 | \$5 | | Holiday Postcard Set/3..... | \$37 |
| E.T. Tel Comm. | | | | | |
| 2/95 | 2M | 25u | | Andy Warhol Telephone..... | \$15 |
| 2/95 | 1.4M | 50 u | | Andy Warhol Telephone..... | \$30 |
| 2/95 | 5M | 80u | | Dali - Madonna with Child..... | \$40 |
| 2/95 | 600 | 25u | | Escher Ascending & Descending..... | \$15 |
| 2/95 | 600 | 50 u | | Escher Ascending & Descending..... | \$30 |
| 2/95 | 600 | 25u | | Escher Day & Night..... | \$15 |
| 2/95 | 600 | 50 u | | Escher Day & Night..... | \$30 |
| 2/95 | 600 | 25u | | Escher Self Portrait..... | \$15 |
| 2/95 | 600 | 50 u | | Escher Self Portrait..... | \$30 |
| 2/95 | 600 | 25u | | Margulies' Gas Pump..... | \$15 |
| Earth Call | | | | | |
| 12/93 | N/A | 15u | | Happy Holidays..... | \$18 |
| East/West Telecom | | | | | |
| 12/95 | 150 | 10m | | WWW Card Mall..... | \$40 |
| Enhanced Communication Corporation | | | | | |
| 11/93 | 5M | \$5 | | Call Exchange Card..... | \$12 |
| 11/93 | 7M | \$10 | | Call Exchange Card..... | \$16 |
| 11/93 | 7M | \$20 | | Call Exchange Card..... | \$27 |
| 11/93 | 2M | \$25 | | Call Exchange Card..... | \$32 |
| Finish Line | | | | | |
| 3/94 | 5M | \$10 | | WMRN Radio 25th Anniv..... | \$12 |
| First Union Corporation | | | | | |
| 1 | 4/95 | 200 | \$25 | Charlotte Skyline Moneycard..... | |



I'm looking for STEVE EYER's Telecard Pricelist. I hear it's one of the best in the world.

Yes, it's outstanding. Request it from the address below. Then you'll have the best.



TELEPHONE CARDS
Steve Eyer, Incorporated
P.O. Box 321-MD
Mount Zion, IL 62549
U.S.A.
Phone 217/ 864-4321
Fax 217/ 864-3021

| MCN | DATE | QTY | DENOM | DESCRIPTION OF CARD | RETAIL PRICE |
|--------------------------------|-------|------|-------|---------------------------------------|--------------|
| 2 | 9/95 | 2M | \$5 | Senior Leadership Conference..... | \$150 |
| 3 | 10/95 | 7M | \$5 | Inaugural/Cybercash: Coins..... | \$50 |
| 4 | 10/95 | 40M | \$10 | Inaugural/Cybercash: Coins..... | \$20 |
| 5 | 10/95 | 40M | \$20 | Inaugural/Cybercash: Coins..... | \$28 |
| 6 | 10/95 | 20M | \$50 | Inaugural/Cybercash: Coins..... | \$58 |
| 3/6 | 10/95 | 7M | \$85 | Inaugural/Cybercash: Coins Set/4..... | \$145 |
| 35 | 11/95 | 2M | \$5 | Treasury Management..... | \$150 |
| 36 | 3/96 | 15M | \$10 | Texaco Co-Branded: Swimmer..... | \$20 |
| 37 | 3/96 | 30M | \$20 | Texaco Co-Branded: Hurdler..... | \$30 |
| 38 | 3/96 | 25M | \$50 | Texaco Co-Branded: Gymnast..... | \$60 |
| 39 | 3/96 | 10M | \$100 | Texaco Co-Branded: Long Jumper..... | \$110 |
| 36/39 | 3/96 | 10M | \$180 | Texaco Co-Branded Set/4..... | \$215 |
| 40 | 4/96 | 13M | \$5 | Currency & Technology..... | \$50 |
| 41 | 4/96 | 20M | \$10 | Currency & Technology..... | \$18 |
| 42 | 4/96 | 35M | \$20 | Currency & Technology..... | \$28 |
| 43 | 4/96 | 35M | \$50 | Currency & Technology..... | \$28 |
| 44 | 4/96 | 7M | \$100 | Currency & Technology..... | \$108 |
| 40/44 | 4/96 | 7M | \$185 | Currency & Technology Set/5..... | \$255 |
| 45 | 4/96 | 5M | \$10 | Geo Modern Abstract..... | \$18 |
| 46 | 4/96 | 5M | \$20 | Geo Modern Abstract..... | \$28 |
| 47 | 4/96 | 5M | \$50 | Geo Modern Abstract..... | \$58 |
| 48 | 4/96 | 5M | \$100 | Geo Modern Abstract..... | \$108 |
| 45/48 | 4/96 | 5M | \$180 | Geo Modern Abstract Set/4..... | \$207 |
| 58 | 5/96 | 5M | \$10 | Georgia Blossoms: Peony..... | \$18 |
| 59 | 5/96 | 5M | \$20 | Georgia Blossoms: Camelia..... | \$28 |
| 60 | 5/96 | 5M | \$50 | Georgia Blossoms: Red Camelia..... | \$58 |
| 61 | 5/96 | 5M | \$100 | Georgia Blossoms: Oleander..... | \$108 |
| 58/61 | 5/96 | 5M | \$180 | Georgia Blossoms Set/4..... | \$207 |
| 66 | 5/96 | 1.5M | \$5 | Commercial Business Forum SVC..... | \$25 |
| 67 | 6/96 | 10M | \$5 | Universal Studios..... | \$15 |
| 68 | 6/96 | 10M | \$10 | Universal Studios..... | \$20 |
| 69 | 6/96 | 10M | \$20 | Universal Studios..... | \$30 |
| 70 | 6/96 | 10M | \$50 | Universal Studios..... | \$60 |
| 71 | 6/96 | 10M | \$100 | Universal Studios..... | \$110 |
| 67/71 | 6/96 | 10M | \$185 | Universal Studios Set/5..... | \$230 |
| 72 | 5/96 | 1.5M | \$5 | Commercial Business Forum SVC..... | \$25 |
| N/A | N/A | N/A | | Camelot Series Dolls Set/7..... | \$55 |
| Foncard Favorites | | | | | |
| Frontier Communications | | | | | |
| 3/95 | N/A | \$10 | | Beverly Hills 90210..... | \$15 |
| 10/95 | N/A | 10u | | Chateau Elan & R. Browner Golf..... | \$15 |
| 10/95 | 5M | \$10 | | Florida State Parks/Deer..... | \$60 |
| 10/95 | 5M | \$10 | | Florida State Parks/Reef Fish..... | \$50 |
| 10/95 | 5M | \$10 | | Florida State Parks/Stream..... | \$10 |
| N/A | N/A | 10m | | Kit Kat..... | \$10 |
| 3/95 | N/A | \$10 | | Melrose Place..... | \$12 |
| 3/95 | N/A | \$10 | | Models Inc..... | \$12 |
| 9/95 | N/A | 10u | | Munsters-Grampa & Eddie..... | \$25 |
| 9/95 | N/A | 10u | | Munsters Fan Club signed..... | \$50 |
| 10/95 | N/A | \$10 | | Ramada Inn/Gold Key..... | \$7 |
| 3/95 | N/A | \$10 | | Ricki Lake..... | \$29 |
| 3/95 | N/A | \$30 | | Simpsons Set/3..... | \$29 |
| 3/95 | N/A | \$10 | | Simpsons: Bart in phonebooth..... | \$12 |
| 3/95 | N/A | \$10 | | Simpsons: Homer in phone cord..... | \$12 |
| 3/95 | N/A | \$10 | | Simpsons: Marge..... | \$12 |
| N/A | 2.5M | \$10 | | Tekno-Comix Set/3..... | \$8 |
| N/A | 2.5M | \$6 | | Tekno-Comix - Mr. Hero Card..... | \$30 |
| 6/95 | 2.5M | \$6 | | Tekno-Comix - Penaltia & Xander..... | \$15 |
| 6/95 | 2.5M | \$10 | | Tekno-Comix - Primaster..... | \$15 |
| 6/95 | 2.5M | \$10 | | Tekno-Comix - Space Ship..... | \$19 |
| 6/95 | 2.5M | \$10 | | Tekno-Comix - Technophage..... | \$19 |
| 6/95 | 2.5M | \$6 | | Tekno-Comix - Zeerus..... | \$19 |
| 3/95 | N/A | \$10 | | The X Files..... | \$12 |
| Future Call Co. | | | | | |
| 4/95 | 1701 | 10u | | Star Trek/TeleCard Expo..... | \$45 |
| 3/95 | 2.5M | 10u | | Next Generation Set/4..... | \$65 |
| 3/95 | 2.5M | 10u | | Original Series Set/4..... | \$30 |
| 3/95 | 5M | 10u | | Star Trek: Four Captains Set/4..... | \$15 |
| 4/95 | 1701 | 10u | | Star Fleet Academy Insignia..... | \$25 |
| 12/94 | 2.5M | 10u | | Star Trek - Movie Teaser..... | \$15 |
| 12/94 | 2.5M | 20u | | Star Trek - Movie Teaser..... | \$25 |
| 12/94 | 2.5M | 10u | | Star Trek: 2 Captains with Nexus..... | \$50 |
| 12/94 | 2.5M | 20u | | Star Trek: 2 Captains with Nexus..... | \$45 |
| 9/94 | 2.5M | 10u | | Star Trek: Boldly Go..... | \$160 |
| 3/95 | 2.5M | 10u | | Star Trek: Generations - Set/13..... | \$230 |
| 3/95 | 2.5M | 20u | | Star Trek: Generations - Set/13..... | \$45 |
| 9/94 | 2.5M | 10u | | Star Trek: Kirk/Picard Prem. Ed..... | \$125 |
| 3/95 | 2.5M | 10u | | Voyager - Set/4..... | \$175 |
| GAF Telecom | | | | | |
| N/A | N/A | Var. | | Australian Touring Cars Racing..... | \$50 |
| 3/95 | 1M | \$5 | | Best of Show-Jigsaw Puzzle Card..... | \$11 |
| 5/94 | N/A | 10m | | BrandsMart USA sample..... | \$40 |
| 3/95 | 2M | 20u | | Cats Set/4..... | \$50 |
| 3/95 | 2M | \$10 | | Cats: Bombay/Bengal Tiger..... | \$12 |
| 3/95 | 2M | \$10 | | Cats: Chakra/Lion..... | \$12 |
| 3/95 | 2M | \$10 | | Cats: Nikko/Leopard..... | \$12 |
| 3/95 | 2M | \$10 | | Cats: Raja/Tiger Cub..... | \$12 |
| 7/95 | 1M | 5m | | Frito Lay - Chester Cheeta..... | \$12 |
| N/A | N/A | N/A | | McD's & Coke-After The Holidays..... | \$30 |
| 6/95 | 1.2M | 10m | | The Marriot - JFK Airport..... | \$20 |
| 6/95 | 750 | 5m | | Wild West Jumbo S.A. Show..... | \$13 |
| 2/95 | 2M | \$10 | | Year of the Pig..... | \$25 |
| 2/95 | 350 | \$10 | | Year of the Pig Collector's Ed..... | \$8 |

| MCN | DATE | QTY | DENOM | DESCRIPTION OF CARD | RETAIL PRICE |
|-----------------------|------|---------|-------|---------------------------------------|--------------|
| Gem International | | | | | |
| 9/94 | 2.5M | \$20 | | Cyberspace..... | \$20 |
| 9/94 | 2.5M | \$10 | | Fragile Earth..... | \$20 |
| 5/94 | 10 | \$500 | | Linda Sobek Diamond..... | \$550 |
| 3/95 | 250 | 30 m | | Linda Sobek Set/3&Signed Photo..... | \$80 |
| 9/94 | 100 | \$1,000 | | Marilyn \$1000..... | \$1,250 |
| 7/94 | N/A | Var | | Marilyn 4th of July Set/3..... | \$43 |
| 6/94 | N/A | Var | | Marilyn Happy Birthday Set/3..... | \$39 |
| 9/94 | N/A | \$10 | | Marilyn Monroe 1st Ed. Set/4..... | \$15 |
| 7/94 | 5M | \$3 | | Marilyn Monroe 4th of July..... | \$13 |
| 7/94 | 2M | \$7 | | Marilyn Monroe 4th of July..... | \$19 |
| 7/94 | 3M | \$10 | | Marilyn Monroe 4th of July..... | \$21 |
| 9/94 | 5.5M | \$20 | | Marilyn Monroe 7-Year Itch..... | \$30 |
| 9/94 | 5.5M | \$10 | | Marilyn Monroe b/w..... | \$55 |
| 6/94 | 5M | \$3 | | Marilyn Monroe Happy Birthday..... | \$7 |
| 6/94 | 2M | \$7 | | Marilyn Monroe Happy Birthday..... | \$11 |
| 6/94 | 3M | \$10 | | Marilyn Monroe Happy Birthday..... | \$16 |
| 12/94 | 6M | \$20 | | Marilyn Monroe Happy New Year..... | \$25 |
| 12/94 | 3M | \$15 | | Marilyn: Seasons Greetings..... | \$27 |
| 3/96 | N/A | \$10 | | Marilyn Salutes Singapore..... | \$15 |
| 7/95 | 100 | 5m | | Mother of Phonecards/L. Veres..... | \$59 |
| 9/94 | 3.5M | \$5 | | Statue of Liberty..... | \$16 |
| General Electric | | | | | |
| 12/93 | 2.5M | 10u | | D-Day 50th Anniversary..... | \$12 |
| 12/93 | N/A | 10u | | D-Day 50th Anniversary Proof..... | \$10 |
| 1/95 | N/A | \$10 | | NY Times Brooklyn Bridge..... | \$13 |
| 1/95 | 29M+ | \$20 | | NY Times Brooklyn Bridge..... | \$25 |
| 1/95 | 3M+ | \$50 | | NY Times Brooklyn Bridge..... | \$55 |
| 1/95 | 180+ | \$100 | | NY Times Brooklyn Bridge..... | \$120 |
| 1/95 | 2.5M | Var | | NY Times Brooklyn Bridge Set/2..... | \$230 |
| 5/94 | 500 | 20u | | Peter Max Set/4..... | \$50 |
| 9/94 | 500 | 5u | | Save the Planet Set/4..... | \$95 |
| Global Key Card | | | | | |
| 12/94 | 100 | \$10 | | Boy Scouts:Greater NY Queens..... | \$35 |
| 12/94 | 100 | \$10 | | Boy Scouts:Minsi Trails Council..... | \$35 |
| 12/94 | 100 | \$10 | | Boy Scouts:Staten Isle Councils..... | \$18 |
| 12/94 | 100 | \$10 | | Boy Scouts:Tenn Mile River Camps..... | \$35 |
| 12/93 | 700 | N/A | | Cohen's Fashion Optical..... | \$35 |
| 12/93 | 500 | N/A | | Cohen's Fashion Optical..... | \$35 |
| 1/93 | 100M | N/A | | Global Key Card..... | \$35 |
| 10/93 | 5M | N/A | | Intl. Boat Show..... | \$40 |
| 12/93 | N/A | N/A | | Jaisan Inc..... | \$35 |
| Global Link | | | | | |
| N/A | N/A | \$5 | | Club Friends..... | \$10 |
| N/A | N/A | \$20 | | Lipton Tea Tennis Championship..... | \$22 |
| N/A | N/A | 15u | | Rack Em Up..... | \$9 |
| 1994 | 3.5M | N/A | | Vallejo: Man & Moon..... | \$45 |
| Global Net | | | | | |
| N/A | N/A | N/A | | Globalnet Communications..... | \$15 |
| Global Phone Talk/GPT | | | | | |
| 7/87 | N/A | N/A | | Planet Earth Set/5..... | \$550 |
| 6/88 | 9.9M | \$10 | | Stromberg Carlson..... | \$950 |
| Globalcom 2000 | | | | | |
| 12/93 | N/A | \$20 | | Frontera Card..... | \$23 |
| 1/94 | 30M | \$2 | | Global Map - Green Continents..... | \$10 |
| 10/93 | N/A | \$50 | | Globalcom..... | \$15 |
| 10/93 | N/A | \$100 | | Globalcom..... | \$25 |
| 12/93 | N/A | \$10 | | Globalcom - Green Earth..... | \$10 |
| 12/93 | N/A | \$20 | | Globalcom - Green Earth..... | \$14 |
| 12/93 | 32M | \$10 | | Marilyn - Christmas..... | \$24 |
| 12/93 | N/A | \$20 | | Marilyn - Christmas..... | \$40 |
| 12/93 | 5M | \$3 | | Marilyn - Heart..... | \$15 |
| 12/93 | 2M | \$10 | | Marilyn - Heart..... | \$14 |
| 12/93 | 1.5M | \$20 | | Marilyn - Heart..... | \$25 |
| 12/93 | N/A | Var | | Marilyn - Heart Set/3..... | \$45 |
| 2/94 | 5M | \$3 | | Marilyn - Valentine..... | \$15 |
| 1/94 | 7.5M | \$10 | | MONA - Museum of Neon Art..... | \$13 |
| 1/94 | 1.5M | \$20 | | MONA - Museum of Neon Art..... | \$15 |
| N/A | N/A | \$3 | | NFL Experience 94..... | \$12 |
| N/A | N/A | 5m | | S.F. Phone Phair You Are Here..... | \$40 |
| 3/94 | N/A | \$2 | | S.F. Phonecard Phair Promo..... | \$10 |
| N/A | N/A | \$10 | | Saturn..... | \$17 |
| N/A | N/A | \$3 | | Unitel..... | \$6 |
| 12/93 | 2.5M | \$20 | | Unitel..... | \$40 |
| N/A | 2.5M | \$5 | | Vietnamese New Year..... | \$7 |
| N/A | N/A | N/A | | Wavy Gravy Prototype /Signed..... | \$125 |
| Grapevine Telecards | | | | | |
| 3/96 | 2M | 10u | | ABSOLUT Gartel..... | \$18 |
| 3/96 | 200 | 10u | | ABSOLUT Gartel Artist Ed..... | \$25 |
| 3/96 | 1.5M | 10u | | Adidas/Mauli Marathon..... | \$13 |
| 3/96 | 2M | 10u | | FHP Health Care Classic..... | \$13 |
| 3/96 | 1M | 10u | | Outrigger Hotels..... | \$13 |
| 4/96 | 1M | 10u | | Pepsi & KYVE TV/PBS..... | \$14 |
| 3/96 | 2M | 10u | | SPGA Golf Tour/Ojai, CA..... | \$13 |
| GTE | | | | | |
| 8/94 | 10M | 20u | | Aldrin Autograph..... | \$109 |
| 10/94 | 4.8M | \$100 | | GTE Marble (Associates)..... | \$53 |
| 7/94 | 30M | 25u | | Telephone Repairman..... | \$60 |
| 7/94 | 30M | 25u | | Telephone Truck..... | \$50 |
| GTE - Hawaii | | | | | |
| 1/94 | 6M | 3u | | 29th Hawaiian Open..... | \$45 |
| 9/91 | 5M | 3u | | 91 Aloha Festival - Pa'u Rider..... | \$50 |

| MCN | DATE | QTY | DENOM | DESCRIPTION OF CARD | RETAIL PRICE |
|-------------------------------|------|-----|-----------------------------------|---------------------|--------------|
| GTE - Hawaii continued | | | | | |
| 12/93 | 4M | 3u | 93 Aloha Bowl/Telephone | \$160 | |
| 4/93 | 2.5M | 3u | 93 Aloha Festivals Rainbow Falls | \$50 | |
| 4/93 | 2.5M | Var | 93 Aloha Festivals Set/6 | \$125 | |
| 1/93 | 1.5M | 3u | 93 Complimentary/pink | \$50 | |
| 5/93 | 2M | 3u | 93 Complimentary/pink | \$40 | |
| 11/93 | 2.5M | 3u | Aloha Festivals '93-Pa'u Rdr-Maui | \$400 | |
| 11/93 | 2.5M | 3u | Aloha Fest '93-Pa'u Rdr-Molokai | \$40 | |
| 7/93 | 2.5M | 3u | Aloha Festivals '93-Polyn. Girl | \$40 | |
| 6/93 | 3M | 3u | Aloha Games Hobie Cat | \$20 | |
| 6/93 | 3M | 3u | Aloha Games Kayak | \$17 | |
| 6/93 | 3M | 3u | Aloha Games Medals | \$20 | |
| 6/93 | 3M | 3u | Aloha Games Medals/Haw'n TEL | \$66 | |
| 6/93 | 3M | 3u | Aloha Games Set/5 | \$100 | |
| 6/93 | 3M | 3u | Aloha Games Surfer | \$20 | |
| 6/93 | 10M | 3u | Aloha Games Windsurfer | \$20 | |
| 6/93 | 3M | 3u | Aloha Games Windsurfers | \$22 | |
| 9/91 | 6.5M | 7u | Aloha Parade '91 - Floral Float | \$2,000 | |
| 9/92 | 3M | 3u | Aloha Wk '92-King Kamehameha | \$35 | |
| 12/93 | 2.5M | 7u | Atlantis Submarine | \$40 | |
| 2/94 | 1M | 10u | Canoe | \$75 | |
| 2/94 | 1M | 3u | Canoe | \$40 | |
| 2/94 | 1M | 10u | Canoe | \$60 | |
| 6/92 | 4M | 3u | Diamond Head - Beautiful | \$25 | |
| 11/92 | 20M | 10u | Diamond Head - Moon | \$25 | |
| 11/92 | 100 | 10u | Diamond Head - Moon/Silver Back | \$800 | |
| 11/92 | 4M | 10u | Diamond Head - Sailboats | \$80 | |
| 7/92 | 4M | 3u | Diamond Head - Sailboats | \$60 | |
| 3/93 | 1M | 3u | Diamond Head - Spinnaker | \$100 | |
| 7/92 | 1M | 3u | Diamond Head - Sun & Fun | \$80 | |
| 7/92 | 4M | 3u | Diamond Head - Sunrise | \$30 | |
| 4/93 | 2.5M | 3u | Diamond Head at Night | \$25 | |
| 1/90 | 90M | 10u | Diamond Head/Waikiki Silver Back | \$160 | |
| 1/94 | 50 | 3u | Hula Bowl Girl | \$22 | |
| 1/94 | 50 | 3u | Hula Bowl/Kodak | \$20 | |
| 1/94 | 6M | 3u | Hula Bowl/Kodak/Haw'n TEL | \$425 | |
| 8/94 | 1M | 10u | Hula Girl By Night | \$75 | |
| 1/95 | 5M | 10u | Hula Girl By Night-ovp | \$25 | |
| 8/94 | 850 | 10u | Humpback Whale | \$90 | |
| 5/95 | 1M | 10u | Ilikai Hotel-Horizontal Logo | \$50 | |
| 10/94 | 500 | 10u | Ilikai Hotel-Vertical Logo | \$110 | |
| 12/93 | 500 | 10u | Ilikai Hotel (GTE in Black) | \$275 | |
| 3/93 | 500 | 10u | Ilikai Hotel (GTE in Yellow) | \$135 | |
| 12/93 | 500 | 10u | Ilikai Hotel/Haw'n TEL | \$275 | |
| 4/94 | 500 | 10u | Ilikai Hotel-30th Anniv/Black | \$250 | |
| 8/94 | 500 | 10u | Ilikai Hotel-30th Anniv/White | \$250 | |
| 2/93 | 1M | 10u | Kamehameha I Statue | \$40 | |
| 2/93 | 100 | 10u | Kamehameha I Statue/Silver Back | \$500 | |
| 8/93 | 5M | 3u | Lei | \$25 | |
| 9/94 | 10M | 6u | Lei | \$13 | |
| 4/93 | 1M | 3u | Mau: Kaanapali Island | \$45 | |
| 4/93 | 1M | 3u | Mau: Molokini Island | \$45 | |
| 11/93 | 1M | 3u | Moon Over Waikiki | \$1,600 | |
| 5/95 | 5M | 3u | Orchids | \$10 | |
| 1/91 | 1M | 3u | Pacific Telecom Conference 91 | \$40 | |
| 5/91 | 9M | 10u | Rainbow Valley | \$400 | |
| 7/91 | 1M | 10u | Rainbow Valley/Eclipse Overprint | \$20 | |
| 11/93 | 10M | 3u | Sheraton Hotel | \$50 | |
| 1990 | 500 | 10u | Snack Minato | \$75 | |
| 9/94 | 5M | 10u | Sumo Connection | \$40 | |
| 9/94 | 100 | 10u | Sumo Connection Error | \$1,500 | |
| 2/91 | 5M | 3u | Surfer | \$43 | |
| 2/91 | 5M | 3u | Tahitian Hula Dancer | \$45 | |
| 2/94 | 1M | 7u | Tahitian Perles | \$70 | |
| 4/92 | 500 | 10u | Tokai University | \$295 | |
| 6/93 | 5M | 10u | Treasures of Hawaii | \$30 | |
| 2/91 | 2.5M | 3u | Waikiki Beach/Crowd | \$50 | |
| 8/93 | 100 | 10u | Waikiki City Lights/Haw'n TEL | \$500 | |
| 4/93 | 6M | 10u | Waikiki Coastal Lights | \$65 | |
| 4/93 | 500 | 10u | Waikiki Coastal Lights/Haw'n TEL | \$100 | |
| 7/94 | 850 | 3u | Whaling | \$100 | |
| 9/92 | 10M | 6u | Windsurfing (White Letters) | \$35 | |
| 11/93 | 10M+ | 6u | Windsurfing (Yellow Letters) | \$20 | |

GTI Telecom

| | | | | | |
|-------|--------|------|--------------------------------|------|--|
| 7/95 | N/A | Var | Apollo 13 Set/6 | \$38 | |
| 7/95 | N/A | \$5 | Apollo 13: Booster | \$6 | |
| 7/95 | N/A | \$5 | Apollo 13: Break Away | \$6 | |
| 7/95 | N/A | \$5 | Apollo 13: Launch Pad by Dawn | \$6 | |
| 7/95 | N/A | \$10 | Apollo 13: Mission Control | \$11 | |
| 7/95 | N/A | \$5 | Apollo 13: Over the Moon | \$6 | |
| 7/95 | N/A | \$10 | Apollo 13: The Launch | \$11 | |
| 11/93 | 112.5M | 20u | Back Street Boys-Wall(English) | \$17 | |
| 7/95 | N/A | Var | Baywatch Set/4 | \$31 | |
| 7/95 | N/A | \$10 | Baywatch Davis Hasselhof | \$11 | |
| 7/95 | N/A | \$5 | Baywatch Ladies | \$6 | |
| 7/95 | N/A | \$10 | Baywatch Pamela Anderson | \$11 | |
| 7/95 | N/A | \$5 | Baywatch Team | \$6 | |
| 12/95 | N/A | \$20 | Bud Bottle | \$11 | |
| 7/95 | N/A | \$20 | Bud Can | \$11 | |
| 7/95 | N/A | \$10 | Bud Ice by Budweiser | \$9 | |
| 7/95 | N/A | \$5 | Bud Light by Budweiser | \$9 | |
| 11/93 | 112.5M | 10u | Bud One Airship | \$9 | |
| 9/95 | N/A | \$10 | Budweiser Ants | \$11 | |
| 12/94 | N/A | \$10 | Budweiser Clydesdales | \$11 | |
| 9/95 | N/A | \$10 | Budweiser Frogs | \$11 | |

| MCN | DATE | QTY | DENOM | DESCRIPTION OF CARD | RETAIL PRICE |
|-------|--------|------|--------------------------------------|---------------------|--------------|
| 4/95 | N/A | Var | Casper Set/6 | \$31 | |
| 4/95 | N/A | \$10 | Casper: Casper Makes Friends | \$12 | |
| 4/95 | N/A | \$5 | Casper: Casper Makes Pancakes | \$6 | |
| 4/95 | N/A | \$10 | Casper: Fatso Gets Vacuumed | \$9 | |
| 4/95 | N/A | \$5 | Casper: Four Ghosts | \$20 | |
| 4/95 | N/A | \$5 | Casper: Ghosts with Trophies | \$18 | |
| 11/93 | 90M | 40u | Crock Rock - English | \$10 | |
| 11/93 | N/A | 40u | Crock Rock - Spanish | \$8 | |
| 12/94 | N/A | 20m | Flintstones - Drive In Movie | \$8 | |
| 12/94 | N/A | 20m | Flintstones - Family/Car | \$8 | |
| 12/94 | N/A | 20m | Flintstones - Fred & Barney/Golf | \$8 | |
| 12/94 | N/A | 20m | Flintstones - Fred in Water | \$8 | |
| 12/94 | N/A | 20m | Flintstones - Pebbles & Bam Bam | \$8 | |
| 12/94 | N/A | 20m | Flintstones Set/5 | \$60 | |
| N/A | N/A | 4m | Fuji Lite Promo | \$30 | |
| 11/95 | N/A | 5m | GoldenEye/Suncoast | \$5 | |
| 11/95 | N/A | \$20 | GoldenEye: Bond & Ladies | \$21 | |
| 11/95 | N/A | \$10 | GoldenEye: Bond Motorcycle | \$12 | |
| 11/95 | N/A | \$20 | GoldenEye: Bond on Car | \$12 | |
| 11/95 | N/A | \$5 | GoldenEye: Gun Barrel 007 | \$5 | |
| 11/95 | N/A | \$5 | GoldenEye: Plane Crash | \$5 | |
| 11/95 | N/A | \$10 | GoldenEye: Two Ladies | \$12 | |
| 2/95 | N/A | \$5 | Happy Valentine's Day 1995 | \$10 | |
| 6/95 | N/A | \$30 | Jonny Mnemonic Set/4 | \$32 | |
| 1/96 | N/A | \$10 | Jumanji-Elephant Crush Car | \$12 | |
| 1/96 | N/A | \$5 | Jumanji-Game | \$8 | |
| 1/96 | N/A | \$10 | Jumanji-Lion w/children | \$12 | |
| 1/96 | N/A | \$5 | Jumanji-Monkeys on Cycles | \$6 | |
| 3/93 | 100M | 20u | Kennedy Space Center - Spanish | \$12 | |
| N/A | N/A | 80m | Las Vegas - Night Scene | \$23 | |
| N/A | N/A | N/A | Nickelodeon U to U | \$5 | |
| N/A | N/A | 20m | O'Doul's by Budweiser | \$15 | |
| N/A | N/A | 80m | Orangutan with computer | \$18 | |
| 3/93 | 45m | 30u | Orlando Int'l Airport (English)/used | \$42 | |
| 3/93 | 20m | 30u | Orlando Int'l Airport (Spanish) | \$51 | |
| 11/93 | 112.5M | 30u | Rad Bad Duck (English) | \$13 | |
| N/A | N/A | 40m | Ringo Star - Octopus | \$13 | |
| N/A | N/A | 40m | Ringo Star - Present Image | \$13 | |
| N/A | N/A | 40m | Ringo Star - Yellow Sub | \$13 | |
| 10/94 | N/A | 10m | Saturn Auto | \$10 | |
| 12/94 | 10M | 10u | Sea World (Orlando) Set/6 | \$7 | |
| 3/93 | 10M | 40u | Sea World of Florida - English | \$18 | |
| 3/93 | 5M | 40u | Sea World of Florida - Portuguese | \$18 | |
| 9/94 | N/A | 30 m | Serta-World's Best Mattress | \$275 | |
| 9/94 | N/A | 20u | Shell Motorist Club | \$55 | |
| 12/94 | N/A | 5m | Shell New England ETD Telecard | \$20 | |
| 7/94 | 25M+ | 40u | Soleter | \$10 | |
| 11/93 | 112.5M | 10u | Stark Surf The Nite | \$8 | |
| 11/93 | 112.5M | 10u | Surf the Nile - Shark (English) | \$11 | |
| 4/95 | 112.5M | Var. | United Airlines Set/5 | \$35 | |
| 12/95 | UNA | \$30 | Waterworld Set/6 | \$31 | |
| 11/93 | 2M | 40u | WLOQ | \$48 | |

GTN

| | | | | | |
|-------|-----|------|----------------------------------|------|--|
| 5/94 | 5M | 10u | Magic Eye Series - Floating Coin | \$8 | |
| 5/94 | 3M | 25m | Magic Eye Series - Raindrop | \$12 | |
| 11/93 | N/A | \$25 | Netherlands Intl. - Tulips | \$13 | |
| 11/93 | N/A | \$25 | Netherlands Intl. - Windmill | \$6 | |
| 10/93 | N/A | N/A | NWC - Miami Beach | \$23 | |
| 10/93 | 300 | \$5 | TRA - Woman, white | \$25 | |
| 10/93 | 300 | \$5 | TRA Telephone - Blueish magenta | \$20 | |
| 10/93 | 6M | 2 m | Welcome to America | \$17 | |

GTS

| | | | | | |
|-------|-------|------|---------------------------------|-------|--|
| 6/94 | 1M | 20u | Arches National Park | \$20 | |
| 9/93 | 1M | 20u | AZA - Central Park, SILL | \$17 | |
| 6/94 | 1M | 2 u | Billboard: Finkel | \$12 | |
| 6/94 | 1M | 2 u | Billboard: Silverstein | \$12 | |
| 7/94 | 1M | 2 u | Billboard: Sragow | \$12 | |
| 7/94 | 1M | 2 u | Billboard: Weaver | \$12 | |
| 7/94 | 1M | 2 u | Billboard: Wertheimer | \$12 | |
| 9/94 | 1M | 2 u | Business Card: Holle | \$12 | |
| 9/94 | 1M | 2 u | Business Card: Lieberman | \$30 | |
| 9/94 | 1M | 2 u | Business Card: Silverstein | \$9 | |
| 7/94 | 2M | 15u | Cyberforce I, II - Set/2 | \$27 | |
| 9/94 | 235 | 12 u | Debbie & Adam | \$28 | |
| 11/94 | 60M | 10u | Doral & Co. (R.J. Reynolds) | \$17 | |
| 7/94 | 2M | 6u | Dr. Glosom | \$23 | |
| 7/94 | 1M | 3u | Duke Ellington | \$32 | |
| 12/93 | 1M | 20u | Florida Card | \$22 | |
| 11/94 | 5M | 10u | Ford Mustang/30th Anniversary | \$14 | |
| 11/94 | 5M | 10u | Ford T-Bird/40th Anniversary | \$18 | |
| 11/94 | 35M | 10u | Fortune Magazine | \$10 | |
| 11/94 | 6M | 30u | Fortune Magazine | \$22 | |
| 11/94 | 500 | 40u | Fortune Magazine | \$45 | |
| 3/94 | 1M | \$10 | Franciscans Friars | \$16 | |
| 3/94 | 1M | \$20 | Franciscans Friars | \$22 | |
| 11/93 | 1M | 20u | Friends of the Liberty Monument | \$20 | |
| 12/93 | 1M | 40u | Generic Card: Mountains | \$15 | |
| 7/93 | 1.7M | 20u | Global - Okista | \$15 | |
| 3/93 | 2M | 100u | Global - Planet Earth | \$73 | |
| 3/93 | 15375 | 20u | Global - Planet Earth | \$16 | |
| 3/93 | 5M | 40u | Global - Planet Earth | \$32 | |
| 3/93 | 2M | 80u | Global - Planet Earth | \$55 | |
| 4/93 | 417 | 100u | Global Card - Atlantis | \$130 | |
| 4/93 | 2606 | 20u | Global Card - Atlantis | \$20 | |
| 4/93 | 919 | 40u | Global Card - Atlantis | \$15 | |

| MCN | DATE | QTY | DENOM | DESCRIPTION OF CARD | RETAIL PRICE |
|-----|-------|------|-------|--|--------------|
| | 4/93 | 287 | 80u | Global Card - Atlantis..... | \$15 |
| | 10/92 | 500 | 100u | Global: Golden Gate Bridge..... | \$550 |
| | 10/92 | 500 | 10u | Global: Golden Gate Bridge..... | \$325 |
| | 10/92 | 2.5M | 20u | Global: Golden Gate Bridge..... | \$225 |
| | 10/92 | 1M | 40u | Global: Golden Gate Bridge..... | \$250 |
| | 10/92 | 500 | 80u | Global: Golden Gate Bridge..... | \$425 |
| | 11/94 | 2M | 10u | GQ Magazine..... | \$20 |
| | 11/93 | 1M | 20u | GTS Seasons Greetings..... | \$22 |
| | 12/94 | 1M | 3 m | Happy Holiday..... | \$60 |
| | 11/94 | 1M | 3u | Hong Kong Flag..... | \$17 |
| | 9/94 | 1M | 10u | Lehigh Press..... | \$65 |
| | 9/93 | 2M | 20u | Lufthansa Pilot School..... | \$27 |
| | 9/93 | 1M | 40u | Lufthansa Pilot School..... | \$36 |
| | 2/94 | 2M | 20u | Lufthansa: Miles & More..... | \$40 |
| | 11/94 | N/A | 10u | Marvel Christmas: Spiderman..... | \$12 |
| | 12/94 | N/A | 20u | Marvel/Kaybee Cyclops&Sinister..... | \$10 |
| | 12/94 | N/A | 20u | Marvel/Kaybee: Gambit&Phalanx..... | \$7 |
| | 12/94 | N/A | 20u | Marvel/Kayb Wolverine&OmegaRd..... | \$14 |
| | 12/94 | 1M | 3u | Marvel: Fantastic 4..... | \$10 |
| | 12/94 | 1M | 3u | Marvel: Iron Man..... | \$13 |
| | 6/94 | 8M | 20u | Marvel: X-Men Havok..... | \$14 |
| | 11/94 | 1M | 5u | Merry Maids Cleaning..... | \$17 |
| | 8/93 | 5M | 5u | NBTA - Anniversary..... | \$29 |
| | 12/93 | 1M | 25u | NY Conv Bureau: Lwr Manhattan..... | \$25 |
| | 4/94 | 1M | 20u | Philadelphia Museum-Courtyard..... | \$80 |
| | 5/93 | 1.2M | 3 m | Prem. Incentive Show-White Marble..... | \$35 |
| | 12/94 | 1M | 3u | Real Stories Hwy Patrol..... | \$45 |
| | 9/93 | 1250 | 40u | Rocketfeller Center (no wording)..... | \$18 |
| | 9/94 | 7.5M | 5u | Rollerblade Family..... | \$12 |
| | 11/94 | 2M | 10u | Select Labs..... | \$9 |
| | 2/94 | 3M | 16u | Smithsonian Postage Stamp..... | \$15 |
| | 2/94 | 3M | 16u | Smithsonian Soldier..... | \$15 |
| | 9/93 | 2M | 3 m | South St. Seaport..... | \$8 |
| | 4/93 | 200 | 100u | SRT - Bridge & Skyline..... | \$170 |
| | 4/93 | 2M | 20u | SRT - Bridge & Skyline..... | \$35 |
| | 4/93 | 900 | 40u | SRT - Bridge & Skyline..... | \$60 |
| | 4/93 | 500 | 6u | SRT - Bridge & Skyline..... | \$48 |
| | 4/93 | 200 | 80u | SRT - Bridge & Skyline..... | \$125 |
| | 7/94 | 1M | 3u | Taiwan ROCUPEX..... | \$40 |
| | 4/94 | 1M | \$10 | Tomorrow's Children Fund..... | \$25 |
| | 12/93 | 2.5M | 20u | United American Airlines..... | \$55 |
| | 11/93 | 5M | 17u | USPS - AIDS Awareness..... | \$17 |
| | 12/93 | 5M | 17u | USPS - AIDS Awareness w/FDC..... | \$35 |
| | N/A | 500 | 16u | USPS.Chinese New Yrr Dog FDC..... | \$25 |
| | N/A | 2M | 16u | USPS-Chinese New Yr Rooster..... | \$16 |
| | 2/94 | 1M | 16u | USPS - Doves Basket..... | \$17 |
| | 4/94 | 1M | 16u | USPS - Hirschfeld - Bow..... | \$12 |
| | 4/94 | 1M | 16u | USPS - Hirschfeld - Chaney..... | \$12 |
| | 4/94 | 1M | 16u | USPS - Hirschfeld - Chaplin..... | \$12 |
| | 4/94 | 1M | 16u | USPS - Hirschfeld - Gilbert..... | \$12 |
| | 4/94 | 1M | 16u | USPS - Hirschfeld - Keaton..... | \$12 |
| | 4/94 | 1M | 16u | USPS: Hirschfeld-Keystone Cops..... | \$12 |
| | 4/94 | 1M | 16u | USPS - Hirschfeld - Lloyd..... | \$12 |
| | 4/94 | 1M | 16u | USPS - Hirschfeld - Pitts..... | \$12 |
| | 4/94 | 1M | 16u | USPS - Hirschfeld - Valentino..... | \$12 |
| | 4/94 | 1M | 16u | USPS - Hirschfeld Silents Set/10..... | \$115 |
| | 2/94 | 1M | 16u | USPS - Love Basket..... | \$18 |
| | N/A | 1M | 16u | USPS - Love Basket FDC..... | \$12 |
| | 2/94 | 1M | 16u | USPS - Love Red Rose Heart..... | \$11 |
| | 2/94 | 1M | 16u | USPS - Love Red Rose Heart FDC..... | \$20 |
| | 2/93 | 600 | 5u | Valentine -Day-English, Paper..... | \$12 |
| | 2/93 | 400 | 5u | Valentine Day-Spanish, Paper..... | \$12 |
| | 11/93 | 2M | 20u | Waldorf Astoria Hotel..... | \$30 |
| | 4/94 | 1M | 25u | Washington DC: CVB Capital..... | \$10 |
| | 11/94 | 1M | 5u | Wisdom Publications..... | \$13 |
| | 6/94 | 2M | 20u | Woodstock II..... | \$25 |
| | N/A | 10M | N/A | Yoo Hoo Set/5..... | \$55 |

| MCN | DATE | QTY | DENOM | DESCRIPTION OF CARD | RETAIL PRICE |
|-----------------|------|------|-------|---|--------------|
| Hallmark | | | | | |
| 11/93 | 2.5M | 10 u | | 50 Ways..... | \$20 |
| 11/93 | 2.5M | 10 u | | Alligator (Sprint)..... | \$15 |
| 11/93 | 2.5M | 10 u | | Angel..... | \$22 |
| 7/95 | 10M | 10 m | | Barbie..... | \$12 |
| 11/93 | 2.5M | 10 u | | Bear/Phone..... | \$24 |
| 11/93 | N/A | 10 u | | Cat Illustration..... | \$26 |
| 11/94 | N/A | 10 u | | Christmas 94 Set/6..... | \$240 |
| 11/93 | 1.5M | 10 u | | Christmas Series 1-Set/10..... | \$195 |
| 11/94 | 800 | 10 u | | Christmas Series 2-Set/6..... | \$150 |
| 6/94 | 1.8M | 10 u | | Close Hearts..... | \$24 |
| 1/94 | 1.8M | 10 u | | Count (Garden Setting & Poem)..... | \$25 |
| 11/93 | 2M | 10 u | | Fortune Cookies..... | \$24 |
| 11/93 | 2.5M | 10 u | | Genies Lamp..... | \$18 |
| 1/94 | 1.8M | 10 u | | Good Time..... | \$15 |
| 11/93 | 2M | 10 u | | Happy News..... | \$20 |
| 1/94 | 1.8M | 10 u | | Here For You..... | \$20 |
| 1/94 | 1.8M | 10 u | | Hostage Note..... | \$20 |
| 11/93 | N/A | 10 u | | House Illustrations..... | \$20 |
| 1/94 | 1.8M | 10 u | | I Love You..... | \$20 |
| 11/93 | 2.5M | 10 u | | Just For You..... | \$20 |
| N/A | 200 | N/A | | Kathy & Telephone - Trial..... | \$15 |
| N/A | N/A | 10 u | | Leaving..... | \$15 |
| 11/93 | 1.5M | 10 u | | Maxine (Sprint)..... | \$24 |
| N/A | N/A | 10 u | | Moon Doggie..... | \$15 |
| 11/93 | N/A | 10 u | | Never Alone..... | \$20 |
| N/A | 2M | 10 u | | Operator: Switch Operator On Phone..... | \$24 |
| N/A | 2.5M | 10 u | | Party Bears..... | \$20 |
| 11/93 | 2.4M | 10 u | | Personals (Sprint)..... | \$25 |
| 11/93 | 2M | 10 u | | Phone Operator..... | \$15 |
| 11/93 | 2.5M | 10 u | | Puppy..... | \$15 |
| 1/94 | 1.8M | 10 u | | Rabbit (Playing Birthday Song)..... | \$20 |
| 1/94 | 1.8M | 10 u | | Ring Ring..... | \$20 |
| 1/94 | 1.8M | 10 u | | Sad Pup..... | \$20 |
| 1/94 | N/A | 10 u | | Season's..... | \$20 |
| 11/93 | 2M | 10 u | | Shooting Star..... | \$20 |
| 1/94 | 1.8M | 10 u | | Silly Mom..... | \$20 |
| 11/93 | 2M | 10 u | | Sister Nostalgia..... | \$20 |
| 12/94 | 200 | 5 m | | Snoopy: Root Beer & Pizza - Trial..... | \$18 |
| 12/94 | 200 | 5 m | | Snoopy, Kathy & Magic Trial Set/3..... | \$45 |
| 1/94 | 1.8M | 10 u | | Teddy Bear Sitting Here For You..... | \$30 |
| 1/94 | 1.8M | 10 u | | Thoreau: Friends At A Distance..... | \$25 |
| 11/93 | 2M | N/A | | Tiger (Tiger Looking At Phone)..... | \$25 |
| N/A | N/A | N/A | | Valentines Day Set/6..... | \$100 |
| 11/93 | 2M | 10 u | | Whistler's..... | \$24 |
| 11/93 | 2.5M | 10 u | | Winner..... | \$20 |
| 11/93 | 2M | 10 u | | You Call Me..... | \$22 |
| 1/94 | 1.8M | 10 u | | You Did It!..... | \$25 |

Hannibal Communications

| | | | | | |
|------|------|------|--|------------------------------------|------|
| 1/96 | 10 m | | | Allied Signal/Penske/Marlboro..... | \$13 |
| 4/96 | 1M | 5 u | | Dodge Viper 91 GT-1..... | \$8 |
| 4/96 | 1M | 5 u | | Dodge Viper 91 Indy Pace Car..... | \$8 |
| 4/96 | 1M | 5 u | | Dodge Viper 96 Indy Pace Car..... | \$8 |
| 4/96 | 1M | 15 u | | Dodge Viper Set/3..... | \$24 |
| 1/96 | 1M | 10 m | | Michigan Auto Centennial..... | \$13 |

High Tech Image

| | | | | | |
|------|-----|------|--|--------------------------------------|------|
| 9/94 | 500 | \$10 | | 3-D 1994 Grand Prix, Dallas, TX..... | \$20 |
| 4/94 | 1M | \$10 | | 3-D Girl in Locker Room..... | \$20 |

Homisco

| | | | | | |
|-------|------|-----|--|---------------------------------------|------|
| 9/95 | 1.5M | 5 m | | 1939 World's Fair..... | \$8 |
| 10/94 | 10M | 5 m | | AmTeleCard Expo Houston..... | \$8 |
| 4/95 | 500 | 5 m | | Chinatown Telephone Exchange..... | \$15 |
| 6/95 | N/A | 5 m | | San Antonio 95-Stock Certificate..... | \$14 |
| N/A | 1M | 5 u | | Telecard Times Exp '95 Badge..... | \$5 |

HT Technologies

| | | | | | |
|-------|-------|------|--|--|------|
| 6/95 | N/A | 30 u | | Amiga Computer Set/3..... | \$30 |
| N/A | 3M | 10 u | | Avacado Festival..... | \$10 |
| 4/95 | 4M | 10 u | | Azalea Festival..... | \$13 |
| 4/95 | 1M | 5 u | | Azalea Festival..... | \$22 |
| 4/95 | N/A | 10 u | | Azalea Festival Error 5u front 10u back..... | \$15 |
| 4/95 | 2M | Var | | Azalea Festival Set/2..... | \$50 |
| 9/95 | 5M | 10 u | | Central Washington State Fair..... | \$11 |
| 10/95 | 3.5M | 10 u | | Chandler Doo Dah Days..... | \$10 |
| 6/95 | 1M | 5 u | | Duckhead Card 1..... | \$20 |
| 7/95 | 3M | N/A | | Exotic Birds Set/5..... | \$30 |
| 10/95 | 2.5M | 10 u | | Fleet Week 1 (Set/8)..... | \$48 |
| 8/94 | 2M | 10 m | | Georgia Flood..... | \$35 |
| 10/95 | 2.5 M | 10 u | | Hawaii Sports..... | \$35 |
| 9/95 | 2.5M | 10 u | | Hawaiian Ocean Fest..... | \$8 |
| 8/95 | 5M | 10 u | | James Dean Set/3..... | \$20 |
| 11/95 | 2.5M | 10 u | | Jensen Beach Pineapple..... | \$8 |
| 6/95 | 2M | 10U | | June Jam/Coke..... | \$18 |
| 6/95 | 1.5M | 45 u | | June Jam/Coke Set/3..... | \$43 |
| 11/95 | 2M | 10 m | | L.A. Earthquake Relief..... | \$40 |
| 7/95 | N/A | Var | | Mason Set/3..... | \$14 |
| 9/95 | 3M | 10 u | | Maui Music Festival..... | \$5 |
| 9/95 | 2M | 10 u | | Midwest: Middletown, Ohio..... | \$5 |
| 9/95 | 3.5M | 10 u | | Millbrae Art & Wine..... | \$8 |
| 7/95 | 2.4M | 5 m | | National Youth Summit..... | \$13 |
| N/A | N/A | N/A | | Parke Co. Covered Bridge/Coke..... | \$8 |
| 9/95 | 2M | 10 u | | Pepsi Tulelake..... | \$8 |
| 10/95 | 2.5M | 10 u | | Portland Marathon/Nike..... | \$8 |
| 6/95 | 2M | 10 u | | Salinas Peppers/Pepsi/KAT 101.7..... | \$10 |

| MCN | DATE | QTY | DENOM | DESCRIPTION OF CARD | RETAIL PRICE |
|-------|------|-------|-------|--------------------------------------|--------------|
| 9/95 | 3M | 10u | | Salinas Peppers/Pepsi/O Meyer..... | \$8 |
| 9/94 | 2.5M | \$9 | | San Fran. Jazz Fest. '94..... | \$10 |
| 3/95 | 2M | \$15 | | Santa Monica Pier Set/3..... | \$30 |
| 10/95 | 3M | 10 u | | Smirnoff Vodka..... | \$8 |
| 8/95 | 5M | 10 u | | South Carolina State Fair/Coke..... | \$8 |
| 11/94 | 100 | 100 u | | SPCA Puppies in box..... | \$125 |
| 11/94 | 500 | 50 u | | SPCA Puppy..... | \$65 |
| 11/94 | 1250 | 20 u | | SPCA Wet cat..... | \$30 |
| 7/95 | 1M | 30 u | | Splash One F-4..... | \$40 |
| 9/95 | 5M | 10 u | | Summerset Fest/Coke..... | \$7 |
| 9/95 | 3.5M | 10 u | | Taste of Rhode Island/Bass Ale..... | \$10 |
| 7/95 | 2M | 20 u | | Taughner: Serengeti Elephant..... | \$9 |
| 7/95 | 5M | 10 u | | Taughner: Tropics of Conv Set/3..... | \$15 |
| N/A | N/A | 10 u | | Tennessee State Fair/Pepsi..... | \$18 |
| 10/94 | 2.4M | 10 m | | Texas Flood (Am. Red Cross)..... | \$35 |
| 10/95 | 3M | 10 u | | Thunderbird Balloon/Coke..... | \$8 |
| 1/96 | 500 | 10 u | | Zodiak Series Set/12..... | \$65 |

IGN

| | | | | | |
|------|-----|------|--|--------------------------------------|------|
| 7/95 | 1M | N/A | | Congratulations! '95 Graduation..... | \$18 |
| 3/95 | 2M | 10 m | | Las Vegas Slots (inactive)..... | \$20 |
| N/A | N/A | \$3 | | Utility Card (No longer active)..... | \$3 |

Incomm

| | | | | | |
|------|-----|------|--|---------------------------------|------|
| 3/95 | 2M | \$10 | | Popeye Spinach (TravelTel)..... | \$22 |
| 4/95 | N/A | \$5 | | Popeye's Home Town-Set/5..... | \$50 |

Innovative Telecom

| | | | | | |
|-------|------|------|--|----------------------------------|------|
| 10/94 | 5M | \$10 | | Baby Harp Seal..... | \$12 |
| N/A | N/A | 5 m | | BeagleFest IV (Peanuts 45)..... | \$35 |
| 1/95 | 5M | \$20 | | Endangered Fla. Panther..... | \$20 |
| 3/95 | 1.5M | \$10 | | Girl with Bike..... | \$15 |
| 4/95 | Open | 20 u | | I.T.C. Globe (Paper)..... | \$10 |
| 10/95 | Var | Var. | | LifeSaver Set/2 (10 & 20 m)..... | \$25 |
| N/A | Open | \$10 | | Network Stock Card..... | \$12 |
| 10/94 | 5M | \$10 | | Parrot Trio..... | \$12 |
| N/A | 5M | \$10 | | Spotted Leopard..... | \$12 |
| N/A | 5M | \$10 | | Sulfur Crested Cockatoo..... | \$12 |
| 3/95 | 2.5M | 5 m | | TCWorld West 95/Bookmark..... | \$15 |
| 10/94 | 5M | \$10 | | Undersea Ruins..... | \$12 |

Integrity Telecom Inc

| | | | | | |
|------|------|------|--|---------------------------------|------|
| 4/95 | 2.3M | \$10 | | Cable Car..... | \$18 |
| 9/94 | 1M | \$10 | | Golden Gate Bridge..... | \$10 |
| 9/94 | 1M | \$20 | | Golden Gate Bridge..... | \$19 |
| 9/94 | 2M | 5 u | | Golden Gate Bridge..... | \$12 |
| 3/95 | 2M | 10 m | | Hollywood..... | \$6 |
| 3/95 | 2M | 10 m | | TCWorld W 95/Hillywd Hills..... | \$16 |

Interactive Telephone

| | | | | | |
|-------|------|------|--|---|------|
| 9/93 | 65M | 12 m | | Budget Gourmet..... | \$14 |
| 9/93 | 35M | 5 m | | Budget Gourmet..... | \$22 |
| N/A | 1.5M | N/A | | Daytona Bike Week with Lady..... | \$15 |
| 9/94 | 5M | \$10 | | I.T.C. Globe..... | \$10 |
| 2/93 | N/A | \$50 | | Interactive Card..... | \$15 |
| 2/93 | 4.2M | 10 m | | Interactive Card..... | \$15 |
| N/A | N/A | \$25 | | International 'EZ card' (inactive)..... | \$12 |
| 10/94 | 5M | \$10 | | Parrot Trio..... | \$12 |
| 3/93 | 150M | 18 m | | Playtex 18-Hour..... | \$12 |
| 3/93 | N/A | 30 m | | Playtex 18-Hour..... | \$18 |
| 3/93 | 150M | 5 m | | Playtex 18-Hour..... | \$18 |
| 3/93 | N/A | Var | | Playtex 18-Hour Set/3..... | \$33 |
| N/A | 2M | 5 m | | Promo Magazine Expo '94..... | \$14 |
| 10/94 | 5M | \$10 | | Spotted Leopard..... | \$12 |
| 1/95 | 5M | \$10 | | Sulphur Crest Cockatoo..... | \$11 |
| N/A | N/A | N/A | | Taylor Drug Stores sample..... | \$15 |
| N/A | 350 | N/A | | Vintage Telepost Series Set/3..... | \$38 |

Intercontinental Network

| | | | | | |
|-------|------|-------|--|------------------------------------|------|
| N/A | 100 | 120 u | | Chicago-Hamburg Student Exchg..... | \$70 |
| 10/94 | 2.5M | 3 m | | Telecard W. East 94 Marquee..... | \$30 |

International Telecom, Inc. - Alaska

| | | | | | |
|-------|------|----------|--|--------------------------------------|-------|
| 11/94 | 5M | Var | | Alaska Aurora Set/4..... | \$48 |
| 11/94 | 5M | Var | | Alaska Aurora Set/4 Folder..... | \$2 |
| 1/93 | 2.5M | \$112.50 | | Alaska State Flag Set/2..... | \$185 |
| 3/94 | 5M | \$26.25 | | Artic Visions - Eskimo Hunter..... | \$51 |
| 3/94 | 5M | \$10.50 | | Artic Visions Series - Dog Sled..... | \$14 |
| 3/94 | 5M | \$52.50 | | Artic Visions: Northern Lights..... | \$32 |
| 3/94 | 5M | Var | | Artic Visions Series Set/3..... | \$125 |
| 11/93 | 2M | \$3.50 | | Autumn at Mt. McKinley..... | \$65 |
| 11/93 | 2M | \$52.50 | | Autumn at Mt. McKinley..... | \$53 |
| 3/94 | 6M | \$3.50 | | Bald Eagle Complimentary..... | \$35 |
| 11/93 | 4M | \$26 | | Brown Bear with Salmon..... | \$42 |
| 11/93 | 4M | \$10.50 | | Bull Caribou..... | \$11 |
| 2/94 | 2M | \$3.50 | | Eskimo Hunter Complimentary..... | \$59 |
| 1/94 | 2M | \$3.50 | | Husky Complimentary..... | \$100 |
| 11/94 | 15M | 20 u | | Visit Alaska Commemorative..... | \$15 |
| 11/94 | 5M | \$14.00 | | Zodiak Tiger..... | \$16 |

InterNet

| | | | | | |
|-------|------|------|--|---------------------------------------|------|
| 9/94 | 2M | \$10 | | 1794 Flowing Hair Half Dime..... | \$13 |
| 9/94 | 2M | \$10 | | 1794 Flowing Hair Silver Dollar..... | \$13 |
| 9/94 | 2M | 20 u | | 1795 Capped Bust Eagle/\$10 coin..... | \$13 |
| 9/94 | 2M | \$10 | | 1796 Draped Bust Dime..... | \$13 |
| 11/94 | 1M | 10 u | | 1995 Collector's Doll - Papoose..... | \$8 |
| 5/94 | 1M | \$5 | | Alaska Scene (German) Travel..... | \$15 |
| 6/95 | N/A | N/A | | American Telecard Expo '95..... | \$8 |
| N/A | 200 | N/A | | Anheuser Busch Sales Mtg.-Test..... | \$25 |
| 6/94 | 2.5M | 20 u | | Indian Bike 1940 Sport Scout..... | \$10 |

| MCN | DATE | QTY | DENOM | DESCRIPTION OF CARD | RETAIL PRICE |
|-------|------|------|-------|---|--------------|
| 6/94 | 500 | \$80 | | Indian Bikes II Set/3..... | \$80 |
| 9/94 | 2M | \$35 | | Indian Motorcycles III Set/5..... | \$45 |
| 5/94 | 500 | 5 u | | L.A. Gold Fine-Jewelry..... | \$22 |
| N/A | N/A | N/A | | San Antonio Expo '95..... | \$8 |
| 10/95 | 2.5M | \$30 | | Super Models I Set/4..... | \$30 |
| N/A | N/A | \$10 | | U.S. Phone Card (First issue By ITG)..... | \$174 |
| N/A | N/A | \$5 | | World..... | \$6 |
| 9/93 | 15M | \$5 | | Telecaller..... | \$10 |

KDI

| | | | | | |
|-----|-----|------|--|-----------------|------|
| N/A | 70M | 32 m | | OJ Simpson..... | \$19 |
|-----|-----|------|--|-----------------|------|

Laser Radio/Go Phone!

| | | | | | |
|-------|--------|-------|--|---|-------|
| 6/09 | 100 | 5 u | | American Tele-Card Expo 1995..... | \$45 |
| 11/94 | 1M | \$10 | | Bear Bull Blackfoot (ACMI)..... | \$17 |
| 9/94 | 1M | 25 u | | Fishing Files Set/5..... | \$25 |
| 11/94 | 1M | \$10 | | Geronimo Card..... | \$17 |
| 9/94 | 2.6M | \$10 | | Marilyn-Made In America (NOS)..... | \$80 |
| N/A | 1M | \$199 | | Marilyn - Collectors Set #1-5 Set/20..... | \$175 |
| N/A | 2/4/05 | \$200 | | Marilyn - Four Seasons Set/4..... | \$135 |
| 9/94 | 2.6M | \$12 | | Marilyn (NOS)..... | \$15 |
| 9/94 | 2.6M | 16 m | | Marilyn Collectors I - Set/4 (NOS)..... | \$45 |
| 3/95 | 1M | \$35 | | Marilyn Collectors II - Set/4 (NOS)..... | \$35 |
| 3/95 | 1M | \$39 | | Marilyn Collectors III - Set/4 (NOS)..... | \$35 |
| 3/95 | 1M | \$39 | | Marilyn Collectors IV - Set/4 (NOS)..... | \$35 |
| 3/95 | 1M | \$39 | | Marilyn Collectors V - Set/4 (NOS)..... | \$35 |
| N/A | 800 | \$96 | | Marilyn: A Day In The Life/9 Cards..... | \$75 |
| N/A | 2M | \$78 | | Marilyn: What A Week/7 Cards..... | \$65 |
| 1994 | 2M | \$10 | | One-Eyed Jackie (ATI)..... | \$12 |
| 1/95 | 1M | \$10 | | Rain-In-The-Face (ACMI)..... | \$18 |
| 1994 | 2M | \$10 | | Salvador Dali (NOS)..... | \$10 |
| 1/95 | 1M | \$10 | | Sitting Bull (ACMI)..... | \$18 |
| 10/94 | 200 | N/A | | Tele-Card Expo Houston..... | \$110 |
| N/A | N/A | \$10 | | Trial Card (NYNEX)..... | \$240 |

LCI

| | | | | |
|-------|-----|-------|---------------------------------|------|
| 10/95 | TBA | 15 u | Christmas Set/4 | \$20 |
| 8/95 | 5M | 30 u | Fire Engine Wheel | \$9 |
| 12/93 | N/A | 10 u | Rose | \$8 |
| 8/95 | 5M | 10 u | Sunflowers | \$3 |
| 8/95 | 5M | 120 u | Third Base | \$36 |
| 8/95 | 5M | 60 u | Toy Airplanes | \$18 |
| N/A | 1M | N/A | Voice Command System Demo | \$18 |

| MCN | DATE | QTY | DENOM | DESCRIPTION OF CARD | RETAIL PRICE |
|-----------------------|-------|------|-------|----------------------------------|--------------|
| LDDS continued | | | | | |
| 11/93 | UNA | \$5 | | Dolphin | \$8 |
| 11/93 | UNA | \$5 | | Earthrise Over the Moon | \$8 |
| 11/93 | UNA | \$5 | | Fireworks Display | \$8 |
| 11/93 | UNA | \$5 | | Flower Arrangement/Vase | \$8 |
| 11/93 | UNA | \$5 | | Great Wall of China | \$8 |
| 11/93 | UNA | \$5 | | Greek Isles Building | \$8 |
| 11/93 | UNA | \$5 | | Lincoln Memorial | \$8 |
| 11/93 | UNA | \$5 | | London Tower Bridge | \$8 |
| 11/93 | UNA | \$5 | | Miami Skyline & Water | \$8 |
| 11/93 | UNA | \$5 | | Moscow's Onion Domes | \$8 |
| 11/93 | UNA | \$5 | | Mt. Rushmore | \$8 |
| 11/93 | UNA | \$5 | | Oakland Bay Bridge | \$8 |
| 11/93 | UNA | \$5 | | Palm Trees/Ocean Sunset | \$8 |
| 11/93 | UNA | \$5 | | Southwest Road & Hills | \$8 |
| 11/93 | UNA | \$5 | | Statue of Liberty | \$8 |
| 11/93 | UNA | \$5 | | Stonehenge - England | \$8 |
| 11/93 | UNA | \$5 | | Sunset Cowboy Silhouette | \$8 |
| 11/93 | UNA | \$5 | | Wrapped Gift Package | \$8 |
| 11/93 | 300 | 20u | | Oregon Coffee Roaster | \$25 |
| 12/93 | 100 | 10u | | Medical Data Source | \$25 |
| 12/93 | 100M | 5u | | Pepsi Phonepass/Light Blue | \$15 |
| ? | 3M | 10u | | City Across The Water Demo | \$10 |
| ? | 4.5M | 10u | | Earthrise On The Moon Demo | \$10 |
| ? | 1.5M | 10u | | London Bridge Demo | \$10 |
| ? | 4.5M | 10u | | Moon Over The Highway Demo | \$10 |
| ? | 1.5M | 10u | | Mt. Rushmore Demo | \$10 |
| ? | UNA | \$10 | | London Bridge | \$15 |
| ? | UNA | \$10 | | Mt Rushmore | \$16 |
| ? | UNA | \$10 | | Road Through the Hills | \$14 |
| ? | UNA | \$10 | | St. Louis Arch | \$12 |
| ? | UNA | \$10 | | Downhill Snow Skiing | \$12 |
| ? | UNA | \$10 | | Flamingos | \$12 |
| ? | UNA | \$10 | | Nierman Soccer Match | \$12 |
| ? | 50? | 50u | | Nierman Soccer Match Error | \$60 |
| ? | 400 | 10u | | GlobalCom Card | \$5 |
| ? | 1M | 25u | | GlobalCom Card | \$5 |
| ? | 10.5M | 3u | | Miami Heat | \$32 |
| ? | UNA | 5m | | Pepsi Phonepass-Penguins | \$20 |
| ? | UNA | 5m | | Pepsi Phonepass-Skier | \$20 |
| ? | UNA | 5m | | Pepsi Phonepass-Snowman | \$20 |
| ? | UNA | 15m | | Pepsi Phonepass Xmas Set/3 | \$60 |
| ? | 50 | 10u | | Special Olympics | \$50 |
| ? | 1M | 5u | | LA Freenet-H.O.P.E. | \$10 |
| ? | 500 | 5u | | LA Freenet-Sandy | \$30 |
| ? | 400 | 30u | | Warren Moon Signed | \$40 |

| MCN | DATE | QTY | DENOM | DESCRIPTION OF CARD | RETAIL PRICE |
|-------|-------|-------|-------|-------------------------------------|--------------|
| 6/94 | 1.1M | 30u | | Nelson Mandela | \$125 |
| 6/94 | 600 | 40u | | Silver Saddle Card | \$35 |
| 7/94 | 5M | 20u | | WSTA | \$10 |
| 8/94 | 20M | 30u | | D-Day 50th Anniv Allied Flags | \$12 |
| 8/94 | 20M | 30u | | D-Day 50th Anniv Blue Border | \$12 |
| 8/94 | UNA | 30u | | Blue Border wa# | |
| 8/94 | 5M | 30u | | Normandie-Map Background | \$12 |
| 8/94 | 5M | 30u | | Normandie-Photo Background | \$12 |
| 9/94 | 3333 | 3u | | Brilliant Green Hills | \$13 |
| 9/94 | 3333 | 3u | | Brilliant Green Desert | \$13 |
| 9/94 | 3333 | 3u | | Brilliant Green Trees | \$13 |
| 9/94 | 3333 | 3u | | Brilliant Environmental Set/3 | \$42 |
| 9/94 | 1M | 10u | | Chen's 42nd Street NYC | \$30 |
| 9/94 | 2M | 10u | | Chen's TCW Times Square #1 | \$12 |
| 9/94 | 2M | 10u | | Chen's TCW Times Square #2 | \$12 |
| 9/94 | 2M | 10u | | Chen's TCW Times Square #3 | \$12 |
| 9/94 | 2M | 30u | | Chen's TCW Times Square Set/3 | \$50 |
| 9/94 | 500 | 100u | | Chen's Times Square Jumbo | \$95 |
| 9/94 | 500 | 10u | | NAED | \$14 |
| 9/94 | 5M | 10u | | TCW '94 New York | \$13 |
| 9/94 | 2M | \$15 | | Robo Cop | \$20 |
| 9/94 | 200 | \$50 | | Robo Cop Jumbo | \$100 |
| 10/94 | 10u | 5u | | Carnival Air Lines | \$15 |
| 10/94 | 5M | 10u | | Honolulu Marathon/Nike | \$65 |
| 11/94 | 500 | 5m | | 7Up the Uncola | \$45 |
| 11/94 | 3235 | 20m | | 7Up the Uncola | \$30 |
| 11/94 | 1055 | 60m | | 7Up the Uncola | \$35 |
| 11/94 | 31.5M | 10u | | Abbott Labs-Biaxin | \$15 |
| 11/94 | 56M | 10u | | Abbott Labs-Biaxin | \$9 |
| 11/94 | 500 | 30u | | NationsBank Student Banking | \$15 |
| 11/94 | 2.5M | 5u | | PhonePass Opportunity/Berlin | \$8 |
| 11/94 | 10u | 30u | | Tele Asia Lion King: Baboon | \$13 |
| 11/94 | 10u | 30u | | Tele Asia Lion King: Family | \$13 |
| 11/94 | 10u | 30u | | Tele Asia Lion King: Friends | \$13 |
| 11/94 | 10u | 30u | | Tele Asia Lion King: Zebras | \$13 |
| 11/94 | 10u | 120u | | Tele Asia Lion King Set/4 | \$50 |
| 12/94 | 900 | \$20 | | NorthWest Airlines Baseball | \$23 |
| 12/94 | 900 | \$35 | | NorthWest Airlines Bridge | \$23 |
| 12/94 | 600 | \$50 | | NorthWest Airlines Liberty | \$43 |
| 12/94 | 600 | \$105 | | NorthWest Airlines Set/3 | \$85 |
| 12/94 | 2M | 10u | | Season's Greetings Doves | \$14 |
| 1/95 | 4M | 10u | | California Flood/Red Cross | \$10 |
| 1/95 | 3M | 20u | | Four Seasons Fall | \$10 |
| 1/95 | 3M | 20u | | Four Seasons Spring | \$10 |
| 1/95 | 3M | 20u | | Four Seasons Summer | \$10 |
| 1/95 | 3M | 20u | | Four Seasons Winter | \$10 |

| MCN | DATE | QTY | DENOM | DESCRIPTION OF CARD | RETAIL PRICE |
|------|-------|------|-------|--|--------------|
| 1/95 | 3M | 80u | | Marie Fox's Four Seasons Set/4 | \$36 |
| 1/95 | 2M | 5u | | Orion/Constellation Card | \$12 |
| 1/95 | 3.5M | 10u | | Right Team-Right Time | \$10 |
| 2/95 | 2.5M | 10u | | NAED Edition II | \$8 |
| 2/95 | 25.9M | 30m | | Angel Soft Bath Tissue | \$18 |
| 2/95 | 74.7M | 30m | | MD Bath Tissue | \$18 |
| 2/95 | 10.4M | \$5 | | Orion/There Goes My Baby | \$10 |
| 2/95 | 1.5M | 20u | | Valentine's Day | \$12 |
| 2/95 | 2.5M | 5u | | Hong Kong Exhibition | \$17 |
| 3/95 | 1M | 10u | | Cathedral-Laurie Guillaume | \$13 |
| 3/95 | 1M | 10u | | Tower-Laurie Guillaume | \$13 |
| 3/95 | 900 | 20u | | Laurie Guillaume Set/2 | \$29 |
| 3/95 | 5 M | 10u | | TCW '95 Los Angeles | \$8 |
| 3/95 | 5M | 10u | | Chen's TCW '95 Santa Monica #1 | \$6 |
| 3/95 | 5M | 10u | | Chen's TCW '95 Santa Monica #2 | \$6 |
| 3/95 | 5M | 30u | | Chen's TCW '95 Santa Monica #3 | \$6 |
| 3/95 | 5M | 10u | | Chen's Santa Monica Set/3 | \$20 |
| 3/95 | 10u | 5u | | Spring Break | \$3 |
| 3/95 | 500 | 10u | | Treasure Coins, Fla Collectorama | \$15 |
| 3/95 | 6250 | 20u | | Chen's Radio City | \$16 |
| 3/95 | 6250 | 20u | | Chen's Rockefeller Center | \$16 |
| 3/95 | 2M | 10u | | Denny's Restaurant | \$16 |
| 4/95 | 105M | 10u | | Annual Report/Stock Certificate | \$10 |
| 4/95 | 16M | 30u | | Angel Soft/K-Mart | \$10 |
| 4/95 | 5M | 15u | | Chen's San Francisco #1 | \$8 |
| 4/95 | 5M | 15u | | Chen's San Francisco #2 | \$8 |
| 4/95 | 5M | 30u | | Chen's San Francisco Set/2 | \$22 |
| 4/95 | 1.5M | 10u | | IPCE '95 San Francisco | \$10 |
| 4/95 | 1M | 10u | | PhonePass SuperCom | \$13 |
| 4/95 | 3M | 10u | | WiTel: ACTA, San Francisco | \$12 |
| 4/95 | 3M | \$5 | | WorldWide Prod. | \$6 |
| 4/95 | 2M | UNA | | Dinkle Acker | \$20 |
| 5/95 | 1.5M | 10u | | Amoco | \$11 |
| 5/95 | 100 | 100u | | Amoco | \$115 |
| 5/95 | 900 | 250u | | Amoco | \$149 |
| 5/95 | 500 | 10u | | Irish Fair & Music Festival | \$13 |
| 5/95 | 1M | 20u | | Irish Fair & Music Festival | \$14 |
| 5/95 | 3M | 10u | | OS/2 Warp Connect | \$12 |
| 5/95 | 600 | 20u | | OS/2 Warp Connect | \$21 |
| 5/95 | 2M | 10u | | Oklahoma LDDS WorldCom | \$10 |
| 5/95 | 1.5M | 30u | | PhonePass Lasting Connections | \$12 |
| 5/95 | 80M+ | 30u | | Standard Federal Bank | \$10 |
| 6/95 | 500 | 10u | | AmTelEx '95 San Antonio | \$20 |
| 6/95 | 3M | 10u | | MindsEye | \$9 |
| 6/95 | 2M | 10u | | MTV/Connect Now | \$25 |
| 6/95 | 18mil | 5m | | Pepsi/Congo | \$6 |

KARS Unlimited/TELENOVA

When You See This Phone Card in Color...



- Crayola Store Grand Opening
- Mintage: 1500
- Units: 10
- Phone Time Provider: Cable & Wireless

You Will Feel Like A Kid in a Crayola® Store!!

KARS Unlimited
P.O. Box 1385
Ormand Beach, FL 32175-1385
800.750.3506
(904) 441-7016 (FAX)

TELENOVA
35 Medford Street, Warehouse #202
Somerville, MA 02143
800.505.NOVA
(617) 666-2201 (FAX)



| MCN | DATE | QTY | DENOM | DESCRIPTION OF CARD | RETAIL PRICE |
|-----------------------|---------|------|-------|-----------------------------------|--------------|
| LDOS continued | | | | | |
| 6/95 | 5M | 180m | | Pepsi/Congo Diamond Hologram..... | \$625 |
| 6/95 | 2.5M | UNA | | Phoebe Green..... | \$20 |
| 6/95 | 3M | 10u | | WitTel: Comptel, Seattle..... | \$12 |
| 6/95 | 3M | 10u | | WitTel: TRA, CO Springs..... | \$12 |
| 6/95 | 75 | 10u | | Callendar Society..... | \$50 |
| 7/95 | 1.5M | 30m | | Temple Salt Lake..... | \$13 |
| 8/95 | 1.5M | 5u | | Singapore Phonocard Ex..... | \$13 |
| 8/95 | 2M | 10u | | Telecard Times Expo '95..... | \$10 |
| 8/95 | 500 | 10 m | | Hare Krishna 29th Festival..... | \$17 |
| 8/95 | 100M | UNA | | Mylanda..... | \$8 |
| 8/95 | 9M | 3u | | Wawa Food Markets..... | \$8 |
| 8/95 | 100 | UNA | | St. John's..... | |
| 8/95 | 3.5M | 10u | | LDOS/WitTel Concert..... | \$12 |
| 8/95 | 5M | 10u | | Monumental Insurance..... | \$12 |
| 8/95 | 150M | 0u | | OmniTel..... | \$7 |
| 8/95 | 2.2M | | | Sears Home Improvement..... | |
| 8/95 | 1M | 10u | | WitTel:ACTA..... | |
| 8/95 | 1M | 10u | | TCA '95..... | |
| 8/95 | 1M | 60u | | TCA '95 Special..... | |
| 9/95 | 2M | 10u | | Clueless/Alicia Silverstone..... | \$13 |
| 9/95 | 13 M | 5u | | Lexmark PC Expo..... | \$15 |
| 9/95 | 1M | 10u | | Tropicana Pure Premium..... | \$15 |
| 9/95 | UNA | 10u | | Tropicana Pure Premium spec..... | \$26 |
| 9/95 | UNA | 10u | | Tropicana Pure Premium Promo..... | \$22 |
| 9/95 | 2M | 10u | | Lauren..... | \$12 |
| 9/95 | 1M | 10u | | Lauren Promo..... | \$15 |
| 9/95 | 2M | 50u | | Lauren..... | \$20 |
| 9/95 | 30M | 20u | | Zero Tolerance..... | \$12 |
| 10/95 | 3mil | 10u | | Avis Car Rentals..... | \$7 |
| 10/95 | 5M | 10u | | Beach Boys/Laguna Seca..... | \$10 |
| 10/95 | 500 | 10u | | Civil War Token..... | \$12 |
| 10/95 | 2.5M | 10u | | Guggenheim Museum..... | \$23 |
| 10/95 | 1M | 10u | | InterOp..... | \$8 |
| 10/95 | 1M | 5m | | Keep the Change..... | \$14 |
| 10/95 | 2M | 10u | | Mistletoe Marketplace..... | \$10 |
| 10/95 | 1M | 15u | | Mistletoe Marketplace..... | \$13 |
| 10/95 | 850 | 10u | | PhoneTime LLC..... | \$12 |
| 10/95 | 1.2M | 5u | | PhoneTime LLC..... | \$15 |
| 10/95 | 5M | 10u | | Reed Jewelers..... | \$10 |
| 10/95 | 3M | 10u | | Smirnoff Russian Vodka..... | \$10 |
| 10/95 | UNA | 40m | | Target Hotline..... | \$15 |
| 10/95 | UNA | 80m | | Target Hotline..... | \$23 |
| 10/95 | 180M | 5u | | Orion: Jeffery..... | \$8 |
| 11/95 | 25M | 10u | | Trustmark National Bank..... | \$12 |
| 11/95 | 460 | 20u | | 7Up Holiday..... | \$30 |
| 11/95 | 1435 | 60u | | 7Up Holiday..... | \$25 |
| 11/95 | 11.2M | UNA | | OpTel..... | \$9 |
| 11/95 | 100M+ | UNA | | PhonePass Red..... | \$7 |
| 12/95 | 107,300 | 20m | | LDOS Holiday 1995..... | \$12 |
| 12/95 | 500 | 10u | | LDOS Holiday 1995..... | \$30 |
| 12/95 | 100 | 30m | | LDOS Holiday 1995..... | \$45 |
| 1/96 | 2.5M | 20u | | TRA II..... | \$12 |
| 2/96 | 2.5M | 5u | | Florida Atlantic University..... | \$15 |
| 2/96 | 25.2M | 30u | | Target Valentines Day..... | \$10 |
| 2/96 | 1M | 10u | | US Naval Academy..... | \$16 |
| 2/96 | 20M | 20u | | Zero Tolerance II..... | \$12 |
| 3/96 | 270M | 10u | | Venture..... | \$6 |
| 3/96 | 1.5M | 10u | | Walk for Heart 96..... | \$10 |
| 3/96 | 20M | 30u | | University of Kentucky..... | \$16 |
| 4/96 | 1.1M | 10u | | Am. Red Cross Polo Match..... | \$16 |
| 4/96 | 500 | 45u | | Chef Mate Trio..... | \$16 |
| 4/96 | 100M | 5m | | MJ Residential..... | \$6 |
| 4/96 | 1.7M | 10u | | Petals..... | \$10 |
| 4/96 | 10M | 10u | | PrimaCor..... | \$14 |
| 4/96 | 1M | 10u | | Whitney Museum..... | \$7 |
| 5/96 | 100 | 100u | | China Airlines..... | \$85 |
| 5/96 | 1.2M | 20u | | China Airlines..... | \$16 |
| 5/96 | 200 | 50u | | China Airlines..... | \$40 |
| 5/96 | 200 | 15u | | Delta-Tel..... | \$23 |

JR's TELECARDS

206 Cooper Drive Aiken, SC 29803
Ph/Fax: (803) 652-7485

MONTHLY SPECIALS

| | |
|--|-------------|
| Bottom Line Ice Breakers Sparkling..... | \$9.00 |
| Bottom Line Nabisco Brands/Mr. Peanut..... | \$15.00 |
| AT&T Dennis Menace/Dairy Queen (1000)..... | \$15.00 |
| AT&T Harvard Educator's (1000)..... | \$12.00 |
| C&W Iran Olympic/Coke Official Logos..... | \$8.00 |
| BT Coke Sphere TCW '96..... | \$16.00 |
| Finish Line Racing 4 \$25 Mega Cards..... | \$80.00 |
| The X-Files..... | \$9.00 |
| SNET IBM 30 min. Test (100)..... | \$20.00 |
| Phase Four Campbell's Soup..... | \$10.00 |
| Wachovia Olympic Cash Card Avail. \$5..... | \$10.00 |
| New Zealand Disney 3 card Donald Duck, 5 card Goofy, 3 card Snow White w/o folder..... | \$50.00/set |
| Add \$4 shipping & handling. Send check for above and price list. | |
| Many other cards available. | |
| Specializing in McDonalds, Coke, show cards & jumbos. | |
| Free \$15 card with all orders over \$100. | |

| MCN | DATE | QTY | DENOM | DESCRIPTION OF CARD | RETAIL PRICE |
|------|--------|-----|-------|--------------------------|--------------|
| 5/96 | 3M | 0u | | English Turn..... | \$7 |
| 5/96 | 6.5M | 15u | | Finesse Sweepstakes..... | \$20 |
| 5/96 | 2,126M | 5u | | Finesse Sweepstakes..... | \$5 |
| 5/96 | 12M | 30m | | Target/Mother's Day..... | \$12 |
| 6/96 | 12M | 40u | | Target/Father's Day..... | \$17 |
| 7/96 | 2.5M | 5u | | Sears Eveready..... | \$9 |
| 7/96 | 17M | 20u | | ShowTime 20th Anniv..... | \$9 |

LifeSaver Communications

| | | | | | |
|------|------|------|--|---|-----|
| 5/95 | 2.5M | 50 u | | General Issue/Phone/Currency/Direction..... | \$4 |
|------|------|------|--|---|-----|

Lumna Telecom, Inc.

| | | | | | |
|-------|------|------|--|----------------------------------|-------|
| 10/94 | 1.5M | \$5 | | Diamond..... | \$10 |
| 10/94 | 1.5M | \$10 | | Diamond..... | \$15 |
| 10/94 | 1.5M | \$30 | | Gems & Minerals - Set/6..... | \$45 |
| 10/94 | 1.5M | \$60 | | Gems & Minerals - Set/6..... | \$90 |
| 10/94 | 1.5M | \$5 | | Gold Nugget..... | \$10 |
| 10/94 | 1.5M | \$10 | | Gold Nugget..... | \$15 |
| 10/94 | 1.5M | \$5 | | Hemimorphite..... | \$10 |
| 10/94 | 1.5M | \$10 | | Hemimorphite..... | \$15 |
| 10/94 | 1.5M | \$5 | | Opal..... | \$10 |
| 10/94 | 1.5M | \$10 | | Opal..... | \$15 |
| 10/94 | 1.5M | \$5 | | Rhodochrosite..... | \$10 |
| 10/94 | 1.5M | \$10 | | Rhodochrosite..... | \$15 |
| 10/94 | 1.5M | \$5 | | Wulfenite..... | \$10 |
| 10/94 | 1.5M | \$10 | | Wulfenite..... | \$15 |
| 1989 | 10M | Var | | Manning Prison - Set/3..... | \$130 |
| 1/95 | 600 | 15 u | | American Symphony Orchestra..... | \$30 |
| 6/94 | 70M | 30 u | | Gold Globe PrePaid..... | \$10 |
| 2/94 | NA | 10 u | | Phone Cash..... | \$10 |
| 8/93 | NA | 15 u | | Phone Cash - Spanish..... | \$65 |
| 8/93 | NA | 15 u | | Phone Cash (first MCI Card)..... | \$65 |
| 1/95 | NA | 15 u | | PhoneCash..... | \$50 |
| 6/95 | 5M | 10 u | | Rolling Stones Set/4..... | \$40 |
| 11/95 | 500 | NA | | Rolling Stones Set/4 Promo..... | \$60 |

Metropolitan Transit Authority, (MTA)

| | | | | | |
|-------|-----|------|--|---------------------------------|------|
| 4/95 | 20M | \$5 | | 125th Av. Ring Bros. Set/3..... | \$33 |
| 9/94 | 20M | \$5 | | Chrysler Bldg., 3rd Ed..... | \$9 |
| 4/95 | 20M | \$5 | | Circus-Elephant Card Blue..... | \$11 |
| 4/95 | 20M | \$5 | | Circus-Logo Card..... | \$11 |
| 4/95 | 20M | \$5 | | Circus-Trapeze Card Yellow..... | \$11 |
| 9/94 | 20M | \$5 | | Empire St. Bldg. 3rd Ed..... | \$9 |
| 1/94 | 20M | \$1 | | Grand Cent. Term., 3rd Ed..... | \$70 |
| 9/94 | 20M | \$5 | | Guggenheim Museum 3rd Ed..... | \$9 |
| 10/93 | NA | Var | | Inaugural Set/4..... | \$75 |
| 9/94 | 4M | \$5 | | James Rizzi Art Card..... | \$10 |
| 10/93 | 20M | \$1 | | MTA - First Issue..... | \$60 |
| NA | 2M | \$10 | | Year of the Pig..... | \$10 |

MT Worldcard Communications Inc.

| | | | | | |
|-------|------|------|--|--------------------------------------|-------|
| NA | 199 | 20 u | | Beaufort S.C. Set/4..... | \$200 |
| NA | 199 | 20 u | | Charleston S.C. Set/4..... | \$200 |
| NA | 499 | 20 u | | SEWE Commemorative..... | \$50 |
| NA | 499 | 20 u | | SEWE Flower Dancers..... | \$50 |
| NA | 250 | 20 u | | SEWE Flower Dancers Signed..... | \$75 |
| NA | 4999 | 20 u | | SEWE Kids For Conservation/Coke..... | \$50 |
| NA | 999 | 20 u | | SEWE Miss Scarlett..... | \$50 |
| NA | 999 | 20 u | | SEWE Silent Shadow..... | \$50 |
| NA | 999 | 20 u | | Southeastern Wildlife Set/5..... | \$250 |
| 10/93 | 499 | 10 u | | Trial Card..... | \$50 |

NationsBank/Visa Cash

| | | | | | |
|------|-----|-------|--|--------------------------------------|-------|
| 6/96 | 60M | \$90 | | Izzy in Action Set/3..... | \$114 |
| 5/96 | 70M | \$20 | | Marta Card..... | \$28 |
| 5/96 | 1M | \$5 | | Norfolk/Atlanta Trial Card..... | \$110 |
| 5/96 | 20M | \$20 | | Norfolk/Atlanta Trial Card..... | \$30 |
| 4/96 | 25M | \$20 | | Ribbons of Color: Gymnast..... | \$28 |
| 4/96 | 5M | \$50 | | Ribbons of Color: Hurdler..... | \$58 |
| 4/96 | 5M | \$70 | | Ribbons of Color Set/2..... | \$85 |
| 5/96 | 75M | \$20 | | Gold Medal: Divers/Track..... | \$28 |
| 5/96 | 25M | \$100 | | Gold Medal: Dimas/Gymnast..... | \$108 |
| 5/96 | 35M | \$50 | | Gold Medal: Kiraly/Volleyball..... | \$58 |
| 5/96 | 75M | \$20 | | Gold Medal: Stewart/Swim..... | \$28 |
| 5/96 | 25M | \$100 | | US Olympians: Greiner/Javelin..... | \$108 |
| 5/96 | 20M | \$50 | | US Olympians: Williams/Dividing..... | \$28 |
| 5/96 | 51M | \$20 | | US Olympians: Rainey/Track..... | \$51 |
| 5/96 | 20M | \$20 | | US Olympians: Harkes/Soccer..... | \$20 |

NAT

| | | | | | |
|-------|------------|------|--|--|------|
| NA | 500 | 10 u | | Institute for Jewish Medical Ethics..... | \$20 |
| NA | 1.2M | NA | | All America Show (DARE) '95..... | \$13 |
| 3/95 | 1M | 3 u | | Bobby G's Calling All Sports Fans..... | \$12 |
| 4/95 | 1M | 5m | | Bobby G's Rain Delay..... | \$15 |
| 6/94 | 2 M | \$10 | | Bottlenose Dolphins..... | \$20 |
| 5/94 | 2M | \$20 | | Bottlenose Dolphins..... | \$10 |
| 3/95 | 1M | NA | | Czar Treasures Promo..... | \$7 |
| 3/95 | 1M | NA | | Czar Treasures Set/5..... | \$84 |
| NA | 5M | 20 m | | Electronic Coupon - Mag Stripe..... | \$12 |
| 12/94 | 1.5M | \$4 | | German Space Lab Mission..... | \$15 |
| NA | 500 | NA | | Governors Square..... | \$16 |
| NA | 100 | 5 m | | Governors Talking (Jumbo)..... | \$20 |
| 3/94 | 500 | 5 m | | Hawaii Lei Ladies..... | \$27 |
| 4/95 | 1.5M | \$10 | | Hawaii Pacific Nat. Show..... | \$43 |
| NA | 1M | \$5 | | High Impact Comics..... | \$8 |
| NA | 1M | \$10 | | High Impact Comics Autog..... | \$18 |
| NA | 1M\$5 & 10 | \$10 | | High Impact Comics Autog. Set/2..... | \$21 |
| NA | NA | \$4 | | Juice 100% Not Guilty..... | \$10 |
| 1994 | 1.5M | 7 u | | Keep the Change Store..... | \$35 |

| MCN | DATE | QTY | DENOM | DESCRIPTION OF CARD | RETAIL PRICE |
|------|------|------|-------|-----------------------------------|--------------|
| 6/94 | 2M | \$10 | | Manatees..... | \$10 |
| NA | 1.5M | NA | | NASA- Germany Space Lab..... | \$9 |
| NA | 1.5M | NA | | NASA- Japan Space Lab..... | \$9 |
| NA | 1M | NA | | Paradise Calls Set/4..... | \$35 |
| NA | 500 | NA | | Sea Critters Set..... | \$60 |
| 5/94 | 2M | \$20 | | Sea Turtle..... | \$20 |
| 1/95 | 1M | \$10 | | Sea World-Bottlenose Dolphin..... | \$10 |
| 1/95 | 2M | \$10 | | Sea World-Puffins..... | \$10 |
| 1/95 | NA | Var | | Sea World Matched Set/8..... | \$135 |
| NA | 2M | NA | | Talking Coupon Card..... | \$20 |
| NA | 1.5M | \$4 | | Texas Barbecue..... | \$7 |
| 3/93 | 2M | \$5 | | Traveller's Choice..... | \$5 |
| 1/95 | 1M | 5 m | | Treasures of Czar Comp..... | \$7 |

National Telephone & Communications (NTC)

| | | | | | |
|----|------|-----|--|--------------------------------------|------|
| NA | 1.5M | 3 m | | Zippy Xmas 1994 Mail Boxes, etc..... | \$20 |
|----|------|-----|--|--------------------------------------|------|

New Line

| | | | | | |
|----|------|----|--|-------------------------------|------|
| NA | 1.5M | NA | | Parachutists Javits Show..... | \$25 |
|----|------|----|--|-------------------------------|------|

Nice Telecom Corporation

| | | | | | |
|----|----|----|--|-------------------------|------|
| NA | 5M | NA | | Freddy's Nightmare..... | \$15 |
|----|----|----|--|-------------------------|------|

NTT - America

| | | | | | |
|-------|------|------|--|---|-------|
| NA | 1M | \$10 | | Asahi Corp: Clown Juggling - Grey..... | \$30 |
| NA | 1M | \$10 | | Asahi Corp: Clown Juggling-Yellow..... | \$50 |
| NA | 1M | \$10 | | Asahi News- Winged Horse Aqua..... | \$18 |
| NA | 1M | \$10 | | Asahi News-Winged Horse Purple..... | \$40 |
| 3/94 | 5M | \$10 | | Brooklyn Bridge (2nd Issue)..... | \$45 |
| 3/94 | 1M | \$10 | | Brooklyn Bridge (Japanese Reverse)..... | \$75 |
| 10/94 | 1M | 25 u | | Christmas 94 (Snowman)..... | \$20 |
| 10/94 | 1M | 25 u | | Christmas 94 (Spirit)..... | \$20 |
| 10/94 | 1M | 25 u | | Christmas 94 (Tree)..... | \$20 |
| 10/94 | 1M | 25 u | | Christmas '94 Set/3..... | \$50 |
| 10/94 | 5M | 25 u | | Golden Gate Bridge..... | \$18 |
| 3/94 | 2.5M | 5 m | | Lizzard #1 Celebration..... | \$25 |
| 9/94 | 1M | 25 u | | Lizzard #3 TCW..... | \$20 |
| NA | 950 | 25 u | | Multi-Media & LAN Seminar 1993..... | \$850 |
| NA | 250 | NA | | NI + C Flower Picture (NTT/IBM)..... | \$75 |
| NA | 250 | 25 u | | NKK/NTT Holiday Card..... | \$450 |
| NA | 250 | \$10 | | NTT Data Card..... | \$85 |
| NA | 2.5M | NA | | PTC/NTT 2 Companies, 1 Vision..... | \$20 |
| NA | 100 | 50 u | | San Rex Pwer Semiconductors..... | \$225 |
| NA | 500 | Var | | TCW '94 Lizzard Conv Set/2..... | \$33 |

NYNEX

| | | | | |
|-------|-------|--------|---------------------------------------|---------|
| 5/94 | 65M | \$10 | Ballerina..... | \$13 |
| 10/94 | 60M | \$5 | Big Apple-I Love NY Card..... | \$8 |
| 1/95 | 1787 | \$16 | Brasher Doubloon..... | \$165 |
| 1/95 | 1.6M | \$16 | Brasher Doubloon Internal Test..... | \$325 |
| 5/94 | 45M | \$20 | College Graduate..... | \$30 |
| N/A | 25 | \$1 | Comp NYNEX Yellow Pages-Proto..... | \$1,750 |
| 12/91 | 71088 | \$1 | Comp. Yellow Phone..... | \$40 |
| 2/95 | 85M | \$1 | Complimentary Change Card..... | \$12 |
| 5/94 | Var | Var | D-Day 50th Anniversary Set/3..... | \$38 |
| 7/92 | 12M | \$5.25 | Democratic Conv. - Liberty Head..... | \$150 |
| 7/92 | 20M | \$1 | Democratic Conv. - Skyline..... | \$525 |
| 7/92 | 20M | \$1 | Democratic Conv. with Folder..... | \$725 |
| 5/93 | 47893 | \$5.25 | Ellis Island - Set/4..... | \$45 |
| 10/92 | 10M | \$5.25 | Empire State 1 in Folder..... | \$30 |
| 11/92 | 65M | \$5.25 | Empire State Bldg: Black Letters..... | \$15 |
| 11/92 | 65M | \$5.25 | Empire State Bldg. 1..... | \$38 |
| 2/93 | 77050 | \$5.25 | Empire State Bldg. 2..... | \$14 |
| N/A | 20M | \$5.25 | Empire State Building Set/2..... | \$60 |
| 8/94 | 45M | \$20 | Graduate..... | \$23 |
| 12/94 | 17M | \$5 | Holiday Peace Card..... | \$9 |
| 12/94 | 600 | \$5 | Holiday Peace Card (signed)..... | \$60 |
| 5/94 | 30M | Var | Inaugural Series Set/4 in Folder..... | \$50 |
| 10/94 | 25M | Var | King Kong - Set/3..... | \$25 |
| 8/91 | 400 | 200 u | Landis & Gyr-Service #5..... | \$750 |
| 2/91 | 1M | \$10 | Landis & Gyr-Trial..... | \$200 |
| 2/91 | 600 | \$10 | Landis & Gyr-Trial Set/2..... | \$800 |
| 2/94 | 25M | \$5.25 | Luge Lillehammer '94..... | \$22 |
| N/A | N/A | N/A | New York Summer Scene..... | \$11 |
| 12/91 | 50M | \$5.25 | NY Skyline..... | \$115 |
| 12/91 | N/A | \$5.25 | NY Skyline in Folder..... | \$120 |
| 1/92 | 100M | \$1 | NY Skyline/Yellow Phone..... | \$30 |
| 5/94 | 80M | \$1 | NY Skyline/Yellow Phone-Blue..... | \$30 |
| 2/95 | 85M | \$5 | NY Skyline/Yellow Phone-White..... | \$10 |
| 12/94 | 85M | \$1 | NY Skyline/Yellow Phone/rev..... | \$10 |
| 5/94 | 85M | \$5 | NY Stock Exchange..... | \$9 |
| 8/95 | 10M | Var | NY University Set/2..... | \$21 |
| 12/94 | 17M | \$5 | Peace..... | \$10 |
| 2/94 | 26140 | \$5 | Spirit of Service..... | \$17 |
| 2/91 | 1M | \$10 | Stromberg Carlson Control 1st..... | \$950 |
| 8/93 | 61963 | \$5 | Summer in the City..... | \$9 |
| N/A | 600 | N/A | Tamura/Mitsui \$10 Sample Set/2..... | \$800 |
| N/A | N/A | \$1 | TCWorld '95 Radio City Comp..... | \$25 |
| N/A | N/A | Var | TCWorld '95 Radio City Puzzle/3..... | \$21 |
| 8/95 | 10M | N/A | Telecard Times Expo 95..... | \$10 |
| 9/93 | 45741 | \$5 | Tennis Championship..... | \$10 |
| N/A | 250 | N/A | TV Japan: Orbiting Satellite..... | \$110 |
| N/A | N/A | \$10 | United Nations 50th Anniversary..... | \$14 |
| N/A | 6250 | \$40 | Vermont Access Set/4 \$10..... | \$60 |
| N/A | 6250 | \$20 | Vermont Access Set/4 \$5..... | \$35 |
| Var | N/A | Var | Vermont Test Set/8..... | \$85 |
| 11/93 | 16572 | \$5 | Wish You... - Cooperstown..... | \$30 |
| 11/93 | 16351 | \$5 | Wish You... - Lake George..... | \$15 |
| 11/93 | 16352 | \$5 | Wish You... - Long Island..... | \$15 |

| MCN | DATE | QTY | DENOM | DESCRIPTION OF CARD | RETAIL PRICE |
|-----|------|-----|-------|---------------------|--------------|
|-----|------|-----|-------|---------------------|--------------|

NYNEX continued

| | | | | | |
|-------|-------|-----|--|----------------------------------|------|
| 11/93 | 16352 | \$5 | | Wish You... - New York City..... | \$15 |
| 11/93 | 16352 | \$5 | | Wish You... - Niagara Falls..... | \$15 |
| 11/93 | 16352 | \$5 | | Wish You... - Set/5..... | \$55 |

OmniTel

| | | | | | |
|-------|-------|------|--|---------------------------------------|------|
| 2/95 | 2M | 10 m | | ADP complimentary..... | \$15 |
| N/A | 4M | 10 m | | AllLife Lighting..... | \$12 |
| 11/95 | 45M | 5 m | | Beates/Abbey Road..... | \$35 |
| N/A | 2M | 5 m | | Bell in Hand Tavern..... | \$16 |
| 2/95 | 100M+ | 10 m | | Bose Electronics..... | \$10 |
| 2/95 | 2M | 45 m | | Bose Electronics..... | \$20 |
| 8/95 | N/A | 10 m | | Bose Set/3..... | \$22 |
| 2/95 | 10M | 5 m | | Boston Bruins Charity..... | \$9 |
| 6/95 | 5M | 10 u | | Boston Common Painting..... | \$9 |
| 9/95 | 5M | \$10 | | Boston Gardens..... | \$35 |
| 6/95 | 1M | 10 m | | Brandweek 20th Century Fox..... | \$10 |
| 6/95 | N/A | N/A | | Brandweek Set/5..... | \$32 |
| 6/95 | 1M | 10 m | | Brandweek Sony..... | \$10 |
| 6/95 | 1M | 10 m | | Brandweek Turner Home Entertmt..... | \$10 |
| 1/96 | 2M | 20 m | | Bull & Finch Pub, Boston..... | \$10 |
| 4/95 | 350 | 10 m | | Cabinetspak Style..... | \$18 |
| 7/95 | 1.5M | 10 m | | Cam Neely/Nike' Classic..... | \$15 |
| 11/95 | 1M | 5 m | | Carefree Gum..... | \$9 |
| N/A | 1.5M | 5 m | | Come Have Boad-Load of Fun/ PRI..... | \$7 |
| N/A | 3M | 50 m | | Copley Square Boston Church..... | \$23 |
| 6/95 | 1M | 10 m | | Dajo Sales Co..... | \$12 |
| 2/95 | 16M | 5 m | | Dunkin' Donuts - Beanpot..... | \$23 |
| 2/95 | 17M | 5 m | | Dunkin' Donuts - Employee..... | \$15 |
| 4/95 | 17M | 5 m | | Dunkin' Donuts - Logo..... | \$10 |
| 2/95 | 16M | 5 m | | Dunkin' Donuts - Wave..... | \$13 |
| N/A | 6M | 15 m | | Filene's Bedroom Scene..... | \$15 |
| N/A | 2M | 15 m | | Filene's Dept. Store..... | \$18 |
| N/A | 1M | \$20 | | Flying Angle Communication Serv..... | \$30 |
| 1995 | 1.5M | 5 m | | Happy Mother's Day-Hanover Mall..... | \$8 |
| 1995 | 1.5M | 5 m | | Happy Mother's Day-Westgate Mall..... | \$8 |
| 1/95 | 2M | 10 m | | Hughes Enterprises-Keychain..... | \$8 |
| 2/95 | 1M | 10 m | | Leisure Tous Int'l (Ocean View)..... | \$14 |
| 6/95 | 1.5M | 5 m | | McDougall Associates..... | \$8 |
| 9/95 | 5M | 5 m | | Miller Lite..... | \$8 |
| N/A | 1M | 10 m | | Ocean View Leisure Tours..... | \$14 |
| 11/95 | 1.2M | 10 m | | People Magazine/Media All Stars..... | \$12 |
| 3/95 | 2M | 5 m | | Red Dog Think When You Drink..... | \$10 |
| 3/95 | 1.8M | 5 m | | Red Dog 107 Birthday Bash..... | \$11 |
| N/A | N/A | N/A | | Red Dog Irish Cliffs..... | \$10 |
| 3/95 | 2M | 5 m | | Red Dog Irish Embassy Pub..... | \$10 |
| N/A | 2M | N/A | | Red Dog Phone Home Fly Home..... | \$10 |
| 7/95 | 4M | 5 m | | Shipyards Beer-Keychain..... | \$10 |
| N/A | 4M | 25 m | | Solar & Steam Boston..... | \$12 |
| 6/95 | 2M | 15 m | | Sun Life of Canada..... | \$12 |
| 5/95 | 2M | 5m | | Sundrop Soda Promo..... | \$15 |
| 8/95 | 1.6M | 10 m | | Sunkist/Canada Dry..... | \$15 |
| 3/95 | 1M | 10 m | | TeleNova Warehouse..... | \$15 |
| N/A | 2M | 30 m | | University of Minn Book Stores..... | \$18 |
| N/A | 500 | N/A | | Utility Card/Large OmniTel Logo..... | \$25 |
| 7/93 | 20M | \$5 | | World University Games w/Folder..... | \$10 |
| 1/96 | 750 | 5 m | | Xerox/Mail Boxes Etc..... | \$12 |

Pacific Bell

| | | | | | |
|-------|-------|------|--|---------------------------------------|---------|
| 6/95 | N/A | \$20 | | California Scene..... | \$80 |
| 6/95 | N/A | \$50 | | California Scene Collector Ed..... | \$75 |
| 12/94 | N/A | \$5 | | Christmas-1st ed.-Set/4..... | \$105 |
| 12/94 | N/A | \$10 | | Christmas-1st ed.-Set/4..... | \$160 |
| 12/94 | 2M | \$5 | | Christmas '94 - Chairs..... | \$25 |
| 12/94 | 1.7M | \$5 | | Christmas '94 Circle Words..... | \$25 |
| 12/94 | 2M | \$5 | | Christmas CA Plate..... | \$25 |
| 12/94 | 2.3M | \$5 | | Christmas Cellular Santa..... | \$35 |
| 12/94 | N/A | N/A | | Christmas Cellular Santa Set/3..... | \$185 |
| 12/94 | 450 | Var. | | Christmas Greetings Set/3..... | \$185 |
| 12/94 | 1.7M | \$5 | | Christmas Holiday..... | \$30 |
| 12/94 | N/A | Var | | Christmas Holiday Talk Set/3..... | \$185 |
| 12/94 | N/A | N/A | | Christmas Santa / Beach Set/3..... | \$185 |
| 12/94 | 2M | \$5 | | Christmas Santa at Beach..... | \$35 |
| 12/94 | 450 | Var | | Christmas Set/12 Cards..... | \$675 |
| 12/94 | 100 | Var | | Christmas Set/12 sample cards..... | \$225 |
| 12/94 | 1.7M | \$5 | | Christmas Set/4 Cards..... | \$95 |
| 10/94 | N/A | Var | | First Ed-Gen Iss Set/9 (samples)..... | \$225 |
| 10/94 | 50M | \$5 | | First Ed-Numbers..... | \$20 |
| 10/94 | 50M | \$10 | | First Ed-Numbers..... | \$25 |
| 10/94 | N/A | \$20 | | First Ed-Numbers..... | \$25 |
| N/A | 15M | Var | | First Ed-Numbers Set/3..... | \$75 |
| 10/94 | TBA | Var | | First Ed-Numbers/Colors-Set/3..... | \$125 |
| 10/94 | TBA | \$5 | | First Ed-Numbers/LA/Olvera-Set/3..... | \$60 |
| 10/94 | 20M | \$5 | | First Ed-Olvera St..... | \$20 |
| 10/94 | 20M | \$10 | | First Ed-Olvera St..... | \$19 |
| 10/94 | 20M | Var | | First Ed-Olvera St Set/3..... | \$80 |
| 10/94 | 50M | \$5 | | First Ed-Surfer/LA..... | \$15 |
| 10/94 | 50M | \$10 | | First Ed-Surfer/LA..... | \$25 |
| 10/94 | N/A | \$20 | | First Ed-Surfer/LA..... | \$20 |
| 10/94 | 15M | Var | | First Ed-Surfer/LA - Set/3..... | \$75 |
| N/A | N/A | N/A | | Olvera St. - Spanish Set/3..... | \$150 |
| N/A | 2EST | N/A | | Santa Claus Error \$20 Bk..... | \$4.750 |
| N/A | 22EST | N/A | | Santa Claus Error \$5 Bk..... | \$650 |

Pacific Digital Communications

| | | | | | |
|-------|-----|------|--|---------------------------------------|-------|
| 12/94 | N/A | \$10 | | Santa Error-\$10 Front, \$5 Back..... | \$800 |
| 9/93 | 1M | \$20 | | Teletoken-Globe-gold..... | \$24 |

| MCN | DATE | QTY | DENOM | DESCRIPTION OF CARD | RETAIL PRICE |
|-----|------|-----|-------|---------------------|--------------|
|-----|------|-----|-------|---------------------|--------------|

Pacific Phone

| | | | | | |
|------|----|------|--|-----------------------------|------|
| 9/93 | 4M | \$10 | | Teletoken-Globe-silver..... | \$14 |
|------|----|------|--|-----------------------------|------|

Panther Metals

| | | | | | |
|------|------|-----|--|---|-------|
| 9/93 | 250 | Var | | Teletoken - Set/3 (round)..... | \$75 |
| 7/94 | 500 | N/A | | AK Plate (The Last Frontier)..... | \$12 |
| 7/94 | 500 | N/A | | AL Plate (Heart of Dixie)..... | \$12 |
| 7/94 | 500 | N/A | | Alberta (Canada) Plate..... | \$12 |
| 7/94 | 500 | N/A | | AR Plate (The Natural State)..... | \$12 |
| 7/94 | 500 | N/A | | AZ Plate (Grand Canyon State)..... | \$12 |
| 7/94 | 500 | N/A | | Bahamas Plate..... | \$12 |
| 7/94 | 500 | N/A | | British Columbia (Canada) Plate..... | \$12 |
| 7/94 | 500 | N/A | | CA Plate..... | \$12 |
| 7/94 | 500 | N/A | | Canada Plates Set/12 Different..... | \$125 |
| 7/94 | 500 | N/A | | CO Plate..... | \$12 |
| 7/94 | 500 | N/A | | CT Plate (Constitution State)..... | \$12 |
| 7/94 | 500 | N/A | | DE Plate (The First State)..... | \$12 |
| 7/94 | 50 | N/A | | Deck Playing Cards Set/54..... | \$795 |
| 7/94 | 500 | N/A | | Federal District of Mexico Plate..... | \$12 |
| 7/94 | 1.5M | N/A | | FL Challenger Space Shuttle..... | \$12 |
| 7/94 | 800 | N/A | | FL Protect The Panther Plate..... | \$10 |
| 7/94 | 1.5M | N/A | | FL Save The Manatee Plate..... | \$12 |
| 7/94 | 500 | N/A | | FL Plate..... | \$12 |
| 7/94 | 500 | N/A | | GA Plate..... | \$12 |
| 7/94 | 500 | N/A | | Guam Plate..... | \$12 |
| 7/94 | 1M | N/A | | HI Plate (Aloha State)..... | \$12 |
| 7/94 | 500 | N/A | | IA Plate..... | \$12 |
| 7/94 | 500 | N/A | | ID Plate (Famous Potatoes)..... | \$12 |
| 7/94 | 500 | N/A | | IL Plate (Land of Lincoln)..... | \$12 |
| 7/94 | 500 | N/A | | IN Plate (Amber Waves of Grain)..... | \$12 |
| 7/94 | 500 | N/A | | KS Plate..... | \$12 |
| 7/94 | 500 | N/A | | KY Plate (Bluegrass State)..... | \$12 |
| 7/94 | 500 | N/A | | LA Plate..... | \$12 |
| 7/94 | 500 | N/A | | Plates Set/ 74 Different..... | \$625 |
| 7/94 | 500 | N/A | | MA Plate..... | \$12 |
| 7/94 | 500 | N/A | | Manitoba (Canada) Plate..... | \$12 |
| 7/94 | 500 | N/A | | MD Plate..... | \$12 |
| 7/94 | 500 | N/A | | ME Plate (Vacationland)..... | \$12 |
| 7/94 | 500 | N/A | | MI Plate (Great Lakes)..... | \$12 |
| 7/94 | 500 | N/A | | MN Plate (10,000 Lakes)..... | \$12 |
| 7/94 | 500 | N/A | | MO Plate (Show-Me State)..... | \$12 |
| 7/94 | 500 | N/A | | MS Plate..... | \$12 |
| 7/94 | 500 | N/A | | MT Plate (Big Sky)..... | \$12 |
| 7/94 | 500 | N/A | | NC Plate (First In Flight)..... | \$12 |
| 7/94 | 500 | N/A | | ND Plate (Peace Garden State)..... | \$12 |
| 7/94 | 500 | N/A | | NE Plate..... | \$12 |
| 7/94 | 500 | N/A | | New Brunswick (Canada) Plate..... | \$12 |
| 7/94 | 500 | N/A | | Newfoundland (Canada) Plate..... | \$12 |
| 7/94 | 500 | N/A | | NH Plate (Live Free Or Die)..... | \$12 |
| 7/94 | 500 | N/A | | NJ Plate (Garden State)..... | \$12 |
| 7/94 | 500 | N/A | | NJ Plate (Old Blue State)..... | \$20 |
| 7/94 | 500 | N/A | | NM Plate (Land of Enchantment)..... | \$12 |
| 7/94 | 500 | N/A | | Northwest Territories (Canada)..... | \$12 |
| 7/94 | 500 | N/A | | Nova Scotia (Canada) Plate..... | \$12 |
| 7/94 | 500 | N/A | | NV Plate (The Silver State)..... | \$12 |
| 7/94 | 500 | N/A | | NY Plate..... | \$12 |
| 7/94 | 500 | N/A | | OH Plate (The Heart Of It All)..... | \$12 |
| 7/94 | 500 | N/A | | OK Plate (OK!)..... | \$12 |
| 7/94 | 500 | N/A | | Ontario (Canada) Plate..... | \$12 |
| 7/94 | 500 | N/A | | OR Plate..... | \$12 |
| 7/94 | 500 | N/A | | PA Plate (Keystone State)..... | \$12 |
| 7/94 | 500 | N/A | | PR Plate..... | \$12 |
| 7/94 | 500 | N/A | | Price Edward Island (Canada) Plate..... | \$12 |
| 7/94 | 500 | N/A | | Quebec (Canada) Plate..... | \$12 |
| 7/94 | 500 | N/A | | RI Plate (Ocean State)..... | \$12 |
| 7/94 | 500 | N/A | | Saskatchewan (Canada) Plate..... | \$12 |
| 7/94 | 500 | N/A | | SC Plate (Ocean State)..... | \$12 |
| 7/94 | 500 | N/A | | SD Plate..... | \$12 |
| 7/94 | 500 | N/A | | State Plates Set/52..... | \$450 |
| 7/94 | 500 | N/A | | TN Plate..... | \$12 |
| 7/94 | 600 | N/A | | TX Plate (The Lone Star State)..... | \$12 |

| MCN | DATE | QTY | DENOM | DESCRIPTION OF CARD | RETAIL PRICE |
|-----|------|-----|-------|---------------------|--------------|
|-----|------|-----|-------|---------------------|--------------|

People's Telephone

| | | | | | |
|-------|------|-------|--|---------------------------------------|-------|
| 1993 | N/A | N/A | | 93 Hello Annual Report..... | \$40 |
| 1993 | N/A | N/A | | 93 Hello Annual Report/wreport..... | \$55 |
| 10/94 | 3.5M | N/A | | Boris Vallejo Promo..... | \$20 |
| 6/94 | 5M | 20 u | | Frazetta Hologram - Set/3..... | \$30 |
| 6/94 | 800 | 20 u | | Frazetta Holo Ed 3 - Set/3..... | \$100 |
| 10/92 | N/A | N/A | | Global Link - Two Buttons, paper..... | \$25 |
| N/A | 1.5M | 25 u | | Global Link Telco Centers Set/2..... | \$24 |
| 2/94 | 10M | N/A | | Lipton Tennis Champion - 1994..... | \$18 |
| N/A | 5M | N/A | | Monterey Pop 1967..... | \$35 |
| N/A | 5M | 100 u | | Playboy Chrome - First Issue..... | \$50 |
| N/A | 5M | 25 u | | Playboy Chrome - First Issue..... | \$25 |

Phase Four Telecom (PFT)

| | | | | | |
|------|-----|------|--|------------------------------------|------|
| 5/95 | 500 | 10 m | | Campbell Soup..... | \$20 |
| 6/95 | N/A | 14 m | | Ernie Banks Autographed Set/3..... | \$70 |
| 4/95 | N/A | 14 m | | Ernie Banks Set/3..... | \$40 |
| N/A | N/A | N/A | | OK City Fundraiser..... | \$20 |
| N/A | 1M | N/A | | U.F.O. Sightings Set/12..... | \$90 |

Phone Card International

| | | | | | |
|------|------|-----|--|-------------------------------|------|
| 7/95 | 2.5M | N/A | | OK City with Payton Auto..... | \$55 |
|------|------|-----|--|-------------------------------|------|

Phone Cards Hawaii

| | | | | | |
|-------|-----|------|--|--|------|
| 11/94 | 1M | 10 u | | Apollo - Circle of Life Dolphin..... | \$12 |
| 10/94 | 1M | 10 u | | Apollo - Wild in Paradise..... | \$12 |
| N/A | 600 | N/A | | Hawaii High School Grad..... | \$6 |
| 5/95 | 500 | 10 u | | Honolulu Zoo-Apollo-Circle Life Whl..... | \$10 |
| 12/94 | 1M | 5 u | | Honolulu Zoo-Hawaii's HPD Shield..... | \$12 |
| 5/95 | 500 | 10 u | | Honolulu Zoo-Holistic Ctrs /Pacific..... | \$25 |
| N/A | 1M | N/A | | McDonalds of Ala Moana..... | \$65 |

Phone Line USA

| | | | | | |
|-------|------|------|--|--|-------|
| 6/94 | N/A | \$5 | | American Flag..... | \$9 |
| 3/91 | N/A | \$5 | | Hawaiian Flag (1-800 Access #)..... | \$8 |
| 6/93 | 10M | \$10 | | Legend of Taro, Plastic..... | \$20 |
| 6/93 | 10M | \$20 | | Legend of Taro/Dancing Girl..... | \$23 |
| N/A | 250 | N/A | | McDonalds of Ala Moana-Emp..... | \$115 |
| 6/93 | 5M | \$10 | | Misty's Hula 1993 - Japanese..... | \$10 |
| 6/93 | 20M | \$10 | | Misty's Hula 1993 - Plastic..... | \$12 |
| 11/93 | 10M | \$10 | | Phantom of Eagle (Intl Calls)..... | \$13 |
| 11/93 | 10M | \$40 | | Phantom of the Eagle (Intl calls)..... | \$60 |
| 6/93 | 2.5M | \$10 | | Queen Elizabeth II, Honolulu..... | \$15 |
| 6/93 | 2.5M | Var | | Queen Elizabeth II, Set/2..... | \$45 |
| 11/93 | 10M | \$10 | | Save the Whales (Dom Calls)..... | \$14 |
| 11/93 | 10M | \$5 | | Save the Whales (Domestic calls)..... | \$9 |
| 6/93 | 2.5M | \$20 | | Save the Whales (Intl calls)..... | \$25 |
| 11/93 | 20M | \$5 | | Save The Whales..... | \$9 |
| 8/94 | 4.5M | \$15 | | Stargate - Anubis..... | \$20 |
| 8/94 | 4.5M | \$15 | | Stargate - Horus..... | \$20 |
| N/A | 2M | N/A | | Stargate - Movie Card..... | \$10 |
| 8/94 | 4.5M | 5 m | | Stargate - RA..... | \$20 |
| 8/94 | 4.5M | Var | | Stargate - Set/3 no Folder..... | \$25 |
| 8/94 | 4.5M | Var | | Stargate - Set/3 w/Folder..... | \$55 |
| 3/92 | 10M | \$5 | | Statue of Liberty..... | \$9 |

PhonLynx

| | | | | | |
|-------|------|------|--|--|------|
| N/A | 2M | N/A | | Keane Eyes Set/7 (diffrnt carriers)..... | \$75 |
| N/A | 5M | \$35 | | MDA Matched Set..... | \$45 |
| 10/95 | 3.5M | 10 m | | Michael Jackson's History #1..... | \$11 |
| N/A | N/A | N/A | | Michael Jackson's History Set..... | \$20 |
| 9/95 | 1150 | 5 m | | PhonLynx New York 95..... | \$25 |

BUFFALO BILL COKE SALE

Atlanta World of Coke

| | |
|------------------------------------|-------|
| #1 Convention..... | \$110 |
| #2 Red Hot Summer 10 u..... | \$25 |
| #3 Soda Jerk (scarce)..... | \$85 |
| #4 Alpha..... | \$39 |
| \$5 Anniversary Set/2..... | \$49 |
| #6 Coke/McDonald Set/2..... | \$49 |
| Complete Set #1-6 (8 cards)..... | \$333 |
| #5 Anniversary VIP (500)..... | \$110 |
| #4 Alpha uncut sheet..... | \$299 |
| Santa Set/5..... | \$80 |
| Santa Sample Set/3..... | \$80 |
| Santa uncut sheet..... | \$95 |
| Around The World Set/3..... | \$49 |
| Around The World Sample Set/3..... | \$48 |
| Around The World uncut sheet..... | \$95 |
| \$25 Polar Bear Sample..... | \$15 |
| \$3 Collect-A-Coke Set/4..... | \$120 |
| \$5 Collect-A-Coke (rare)..... | \$75 |
| Monsters of Gridiron..... | \$13 |

| MCN | DATE | QTY | DENOM | DESCRIPTION OF CARD | RETAIL PRICE |
|-----------------------|------|------|-------|------------------------------------|--------------|
| Planet Telecom | | | | | |
| 10/95 | 4M | \$6 | | Bumper-To-Bumper/Coke 300..... | \$10 |
| N/A | 400 | \$6 | | Bumper-To-Bumper/Coke 300..... | \$30 |
| N/A | 2M | \$40 | | Hopi Kachinas Indian Set/4..... | \$45 |
| 10/95 | 400 | \$6 | | IAW-GM 500/Coca Cola Test..... | \$40 |
| N/A | 4M | N/A | | Log Nut 600 95 Charlotte..... | \$10 |
| N/A | 400 | N/A | | Log Nut 600 95 Chrille Tst..... | \$25 |
| N/A | 250 | N/A | | Purrolator 500 95 Atlanta Tst..... | \$25 |
| 5/95 | 4M | \$6 | | Red Dog 300/Coca Cola..... | \$15 |
| 5/95 | 400 | \$6 | | Red Dog 300/Coca Cola Test..... | \$45 |
| N/A | 4M | N/A | | Red Dog/Coca Cola 600..... | \$30 |
| N/A | 400 | N/A | | Red Dog/Coca Cola 600 Test..... | \$50 |

| | | | | | |
|--------------------|-----|-----|--|---------------------------|-------|
| Plessey/GPT | | | | | |
| 7/87 | 250 | Var | | Planet Earth - Set/5..... | \$550 |

| | | | | | |
|------------------------|------|------|--|-------------------------------------|-------|
| Premier Telecom | | | | | |
| 10/95 | 500 | 5 m | | Frank & Son 8th Ann. Set/2..... | \$95 |
| 6/95 | 50 | \$10 | | Frank & Son McD's #2 VIP Set/4..... | \$995 |
| 6/95 | 1 M | \$5 | | Frank & Son McD's #2 Set/4..... | \$180 |
| 6/95 | 1.5M | 5 m | | Frank & Son McD's #3 Set/4..... | \$95 |
| 9/95 | 2M | 3 u | | McDonald's Batman Forever..... | \$20 |
| N/A | 500 | N/A | | McDonald's Kaiserslautern..... | \$30 |
| 9/95 | 500 | 3 u | | McDonald's McSommerfest..... | \$25 |
| 9/95 | 1M | 10 u | | McDonald's Schwaben..... | \$19 |
| N/A | 2M | N/A | | S.F. Phone Phair Set/6..... | \$108 |

| | | | | | |
|-------------------|-----|------|--|-----------------------------------|------|
| Press Pass | | | | | |
| 12/93 | 10M | \$20 | | Worldwide Prepaid Phone Card..... | \$26 |

| | | | | | |
|------------------------------|-----|------|--|-------------------------|------|
| Prestige Technologies | | | | | |
| N/A | N/A | \$5 | | Geoff Bodine..... | \$75 |
| N/A | 1M | Var. | | Blimpie/Coke Set/4..... | \$50 |

| | | | | | |
|------------------|-----|------|--|-------------------------------------|------|
| Provident | | | | | |
| 9/95 | 5M | \$15 | | Picasso-Bullfight #1 1934..... | \$14 |
| 9/95 | 5M | \$15 | | Picasso-Bullfight #2 1934..... | \$14 |
| 9/95 | 5M | \$15 | | Picasso-Bullfight #3 1934..... | \$14 |
| 9/95 | 5M | \$15 | | Picasso-Bullfight #4 1934..... | \$14 |
| 9/95 | 1M | \$50 | | Picasso-Cock 1938..... | \$45 |
| 9/95 | N/A | \$10 | | Picasso-D Quixote & S Panza 55..... | \$9 |
| 9/95 | 5M | \$15 | | Picasso-Dora Maar 1937..... | \$14 |
| 9/95 | 5M | \$15 | | Picasso-Seated Woman 1937..... | \$14 |
| 9/95 | 5M | \$15 | | Picasso-Woman Hairnet 1938..... | \$14 |
| 9/95 | 5M | \$15 | | Picasso-Woman Window 1937..... | \$14 |

| | | | | | |
|---|-------|------|-------|--------------------------------------|-------|
| Prepaid Telecommunications International | | | | | |
| P1 | 11/93 | 1M | \$5 | Complimentary Bus card-JPM..... | \$12 |
| 2 | 11/93 | 1M | \$5 | Complimentary Bus card-JRS..... | \$12 |
| 3 | 11/93 | 1M | \$10 | Palmetto Touchdown Club..... | \$15 |
| 4 | 12/93 | 10M | \$20 | Worldwide Phonecard..... | \$30 |
| 5 | 3/94 | 3.5M | \$5 | NASA: Meatball..... | \$8 |
| 6 | 3/94 | 3.5M | \$5 | NASA: Freedom 7..... | \$8 |
| 7 | 3/94 | 3.5M | \$5 | NASA: Moon from Galileo..... | \$8 |
| 8 | 3/94 | 3.5M | \$5 | NASA: Eagle Lunar Module..... | \$8 |
| 9 | 3/94 | 3.5M | \$5 | NASA: Apollo 11..... | \$8 |
| 10 | 3/94 | 3.5M | \$5 | NASA: Columbia..... | \$8 |
| 11 | 3/94 | 3.5M | \$5 | NASA: Columbia Launch..... | \$8 |
| 12 | 3/94 | 3.5M | \$5 | NASA: Discovery Lands..... | \$8 |
| 13 | 3/94 | 3.5M | \$5 | NASA: Atlantis Piggyback..... | \$8 |
| 14 | 3/94 | 3.5M | \$5 | NASA: Endeavor..... | \$8 |
| 15 | 3/94 | 3.5M | \$5 | NASA: Columbia & Discovery..... | \$8 |
| 5/15 | 3/94 | 3.5M | \$55 | NASA Short \$5 Set/11..... | \$75 |
| 16 | 3/94 | 3.5M | \$10 | NASA: Discovery..... | \$15 |
| 17 | 3/94 | 1M | \$10 | NASA: IntelSat VI..... | \$15 |
| 18 | 3/94 | 3M | \$20 | NASA: Hubble Telescope..... | \$15 |
| 19 | 3/94 | 1M | \$50 | NASA: Space Station Opt. A..... | \$60 |
| 20 | 3/94 | 1M | \$100 | NASA: Mercury Crew..... | \$115 |
| 5/20 | 3/94 | 1M | \$245 | NASA Set/16..... | \$300 |
| 21 | 3/94 | 1M | \$50 | Space Station..... | \$62 |
| 22 | 3/94 | 500 | \$50 | G. Cooper Signed #SP-2..... | \$110 |
| S23 | 4/94 | 1M | \$10 | Senior PGA Dallas Reunion Tour..... | \$15 |
| 24 | 7/94 | 2M | \$5 | Mallards-1..... | \$10 |
| 24a | 7/94 | 1M | \$5 | Mallards Gold Star Ed..... | \$10 |
| 25 | 7/94 | 2M | \$5 | Canvasbacks-2..... | \$10 |
| 25a | 7/94 | 1M | \$5 | Canvasbacks Gold Star Ed..... | \$11 |
| 26 | 7/94 | 2M | \$5 | Canada Geese-3..... | \$10 |
| 26a | 7/94 | 1M | \$5 | Canada Geese Gold Star Ed..... | \$11 |
| 27 | 7/94 | 2M | \$5 | Greater Scaup-4..... | \$10 |
| 27a | 7/94 | 1M | \$5 | Greater Scaup Gold Star Ed..... | \$11 |
| 28 | 7/94 | 2M | \$5 | Pintails-5..... | \$10 |
| 28a | 7/94 | 1M | \$5 | Pintails Gold Star Ed..... | \$11 |
| 29 | 7/94 | 2M | \$5 | Green-winged Teal-6..... | \$10 |
| 29a | 7/94 | 1M | \$5 | Green-winged Teal Gold Star Ed..... | \$11 |
| 30 | 7/94 | 2M | \$5 | American Black Ducks-7..... | \$10 |
| 30a | 7/94 | 1M | \$5 | Am. Black Ducks Gold Star Ed..... | \$11 |
| 31 | 7/94 | 2M | \$5 | Ruddy Ducks-8..... | \$10 |
| 31a | 7/94 | 1M | \$5 | Ruddy Ducks Gold Star Ed..... | \$11 |
| 32 | 7/94 | 2M | \$5 | American Widgeons-9..... | \$10 |
| 32a | 7/94 | 1M | \$5 | Am. Widgeons Gold Star Ed..... | \$11 |
| 33 | 7/94 | 2M | \$5 | Wood Ducks-10..... | \$10 |
| 33a | 7/94 | 1M | \$5 | Wood Ducks II-10a..... | \$11 |
| 34 | 7/94 | 2M | \$15 | Red Breasted Merganser-61..... | \$17 |
| 34a | 7/94 | 1M | \$15 | Rd Brst. Merganser Gold Star Ed..... | \$16 |
| 35 | 12/94 | 2M | \$5 | White-front Geese-11..... | \$9 |
| 35a | 12/94 | 1M | \$5 | White-front Geese Gold Star Ed..... | \$10 |
| 36 | 12/94 | 2M | \$5 | Northern Shovelers-12..... | \$9 |
| 36a | 12/94 | 1M | \$5 | Northern Shovelers Gold Star Ed..... | \$10 |

| MCN | DATE | QTY | DENOM | DESCRIPTION OF CARD | RETAIL PRICE |
|-----|-------|-----|---------|---|--------------|
| 37 | 12/94 | 2M | \$5 | Redhead-13..... | \$9 |
| 37a | 12/94 | 1M | \$5 | Redheads Gold Star Ed..... | \$10 |
| 38 | 12/94 | 2M | \$5 | Snow Geese-14..... | \$9 |
| 38a | 12/94 | 1M | \$5 | Snow Geese Gold Star Ed..... | \$10 |
| 39 | 12/94 | 2M | \$5 | Buffleheads-15..... | \$9 |
| 39a | 12/94 | 1M | \$5 | Buffleheads Gold Star Ed..... | \$10 |
| 40 | 12/94 | 2M | \$5 | Common Goldeneyes-16..... | \$9 |
| 40a | 12/94 | 1M | \$5 | Common Goldeneyes Gold Star..... | \$10 |
| 41 | 12/94 | 2M | \$5 | Trumpeter Swans-17..... | \$9 |
| 41a | 12/94 | 1M | \$5 | Trumpeter Swans Gold Star Ed..... | \$10 |
| 42 | 12/94 | 2M | \$5 | Gadwalls-18..... | \$9 |
| 42a | 12/94 | 1M | \$5 | Gadwalls Gold Star Ed..... | \$10 |
| 43 | 12/94 | 2M | \$5 | Harlequin Ducks-19..... | \$9 |
| 43a | 12/94 | 1M | \$5 | Harlequin Ducks Gold Star Ed..... | \$10 |
| 44 | 12/94 | 2M | \$5 | Blue-winged Teal-20..... | \$9 |
| 44a | 12/94 | 1M | \$5 | Blue-winged Teal Gold Star Ed..... | \$10 |
| 45 | 1/95 | 2M | \$5 | Ring-necked Ducks-21..... | \$9 |
| 45a | 1/95 | 1M | \$5 | Ring-necked Ducks Gold Star Ed..... | \$10 |
| 46 | 1/95 | 2M | \$5 | Blue Geese-22..... | \$9 |
| 46a | 1/95 | 1M | \$5 | Blue Geese Gold Star Ed..... | \$10 |
| 47 | 1/95 | 2M | \$5 | American Merganser-23..... | \$9 |
| 47a | 1/95 | 1M | \$5 | American Merganser Gold Star Ed..... | \$10 |
| 48 | 1/95 | 2M | \$5 | American Eider-24..... | \$9 |
| 48a | 1/95 | 1M | \$5 | American Eider Gold Star Ed..... | \$10 |
| 49 | 1/95 | 2M | \$5 | Canada Geese-25..... | \$9 |
| 49a | 1/95 | 1M | \$5 | Canada Geese Gold Star Ed..... | \$10 |
| 50 | 1/95 | 2M | \$5 | Mallard (Retriever)-26..... | \$9 |
| 50a | 1/95 | 1M | \$5 | Mallard (Retriever) Gold Star Ed..... | \$10 |
| 51 | 1/95 | 2M | \$5 | Redheads-27..... | \$9 |
| 51a | 1/95 | 1M | \$5 | Redheads Gold Star Ed..... | \$10 |
| 52 | 1/95 | 2M | \$5 | Mallards-28..... | \$9 |
| 52a | 1/95 | 1M | \$5 | Mallards Gold Star Ed..... | \$10 |
| 53 | 1/95 | 2M | \$5 | Northern Pintails-29..... | \$9 |
| 53a | 1/95 | 1M | \$5 | Northern Pintails Gold Star Ed..... | \$10 |
| 54 | 1/95 | 2M | \$5 | Brant-30..... | \$9 |
| 54a | 1/95 | 1M | \$5 | Brant Gold Star Ed..... | \$10 |
| 55 | 1/95 | 2M | \$5 | Nene Geese-31..... | \$9 |
| 55a | 1/95 | 1M | \$5 | Nene Geese Gold Star Ed..... | \$10 |
| 56 | 1/95 | 2M | \$5 | Canvasbacks-32..... | \$9 |
| 56a | 1/95 | 1M | \$5 | Canvasbacks Gold Star Ed..... | \$10 |
| 57 | 1/95 | 2M | \$5 | Tundra Swans-33..... | \$9 |
| 57a | 1/95 | 1M | \$5 | Tundra Swans Gold Star Ed..... | \$10 |
| 58 | 1/95 | 2M | \$5 | Old Squaw Ducks-34..... | \$9 |
| 58a | 1/95 | 1M | \$5 | Old Squaw Ducks Gold Star Ed..... | \$10 |
| 59 | 1/95 | 2M | \$5 | Hooded Mergansers-35..... | \$9 |
| 59a | 1/95 | 1M | \$5 | Hooded Mergansers Gold Star Ed..... | \$10 |
| 60 | 1/95 | 2M | \$5 | White-winged Scoters-36..... | \$9 |
| 60a | 1/95 | 1M | \$5 | White-winged Scoters Gold Star..... | \$10 |
| 61 | 1/95 | 2M | \$5 | Ross' Geese-37..... | \$9 |
| 61a | 1/95 | 1M | \$5 | Ross' Geese Gold Star Ed..... | \$10 |
| 62 | 1/95 | 2M | \$5 | Cinnamon Teal-38..... | \$9 |
| 62a | 1/95 | 1M | \$5 | Cinnamon Teal Gold Star Ed..... | \$10 |
| 63 | 1/95 | 2M | \$5 | Emperor Geese-39..... | \$9 |
| 63a | 1/95 | 1M | \$5 | Emperor Geese Gold Star Ed..... | \$10 |
| 64 | 1/95 | 2M | \$5 | Steller's Elders-40..... | \$9 |
| 64a | 1/95 | 1M | \$5 | Steller's Elders Gold Star Ed..... | \$10 |
| 65 | 1/95 | 2M | \$5 | Wood Ducks-41..... | \$9 |
| 65a | 1/95 | 1M | \$5 | Wood Ducks Gold Star Ed..... | \$10 |
| 66 | 1/95 | 2M | \$5 | Canvasback Decoy-42..... | \$9 |
| 66a | 1/95 | 1M | \$5 | Canvasback Decoy Gold Star Ed..... | \$10 |
| 67 | 1/95 | 2M | \$5 | Canada Geese-43..... | \$9 |
| 67a | 1/95 | 1M | \$5 | Canada Geese Gold Star Ed..... | \$10 |
| 68 | 1/95 | 2M | \$5 | Ross Geese-44..... | \$9 |
| 68a | 1/95 | 1M | \$5 | Ross Geese Gold Star Ed..... | \$10 |
| 69 | 1/95 | 2M | \$5 | Hooded Merganser-45..... | \$9 |
| 69a | 1/95 | 1M | \$5 | Hooded Merganser Gold Star Ed..... | \$10 |
| 70 | 1/95 | 2M | \$7.50 | Green-winged Teal-46..... | \$11 |
| 70a | 1/95 | 1M | \$7.50 | Green-winged Teal Gold Star Ed..... | \$10 |
| 71 | 1/95 | 2M | \$7.50 | Mallards-47..... | \$11 |
| 71a | 1/95 | 1M | \$7.50 | Mallards Gold Star Ed..... | \$10 |
| 72 | 1/95 | 2M | \$7.50 | Ruddy Duck-48..... | \$11 |
| 72a | 1/95 | 1M | \$7.50 | Ruddy Ducks Gold Star Ed..... | \$10 |
| 73 | 1/95 | 2M | \$7.50 | Canvasbacks-49..... | \$11 |
| 73a | 1/95 | 1M | \$7.50 | Canvasbacks Gold Star Ed..... | \$10 |
| 74 | 1/95 | 2M | \$7.50 | Northern Pintails-50..... | \$11 |
| 74a | 1/95 | 1M | \$7.50 | Northern Pintails Gold Star Ed..... | \$10 |
| 75 | 1/95 | 2M | \$7.50 | American Widgeons-51..... | \$11 |
| 75a | 1/95 | 1M | \$7.50 | American Widgeons Gold Star Ed..... | \$10 |
| 76 | 1/95 | 2M | \$7.50 | Cinnamon Teal-52..... | \$11 |
| 76a | 1/95 | 1M | \$7.50 | Cinnamon Teal Gold Star Ed..... | \$10 |
| 77 | 1/95 | 2M | \$7.50 | Fulvous Whistling Duck-53..... | \$11 |
| 77a | 1/95 | 1M | \$7.50 | Fulvous Whistling Duck Gold Star Ed..... | \$10 |
| 78 | 1/95 | 2M | \$10 | Redheads-54..... | \$15 |
| 78a | 1/95 | 1M | \$10 | Redheads Gold Star Ed..... | \$14 |
| 79 | 1/95 | 2M | \$10 | Snow Goose-55..... | \$15 |
| 79a | 1/95 | 1M | \$10 | Snow Goose Gold Star Ed..... | \$14 |
| 80 | 1/95 | 2M | \$12.50 | Lesser Scaup-56..... | \$16 |
| 80a | 1/95 | 1M | \$12.50 | Lesser Scaup Gold Star Ed..... | \$15 |
| 81 | 1/95 | 2M | \$12.50 | Black Bellied Whistlers-57..... | \$16 |
| 81a | 1/95 | 1M | \$12.50 | Black Bellied Whistlers Gold Star Ed..... | \$15 |
| 82 | 1/95 | 2M | \$15 | King Elders-58..... | \$18 |
| 82a | 1/95 | 1M | \$15 | King Elders Gold Star Ed..... | \$17 |
| 83 | 1/95 | 2M | \$15 | Spectacled Elder-59..... | \$18 |
| 83a | 1/95 | 1M | \$15 | Spectacled Elder Gold Star Ed..... | \$17 |
| 84 | 1/95 | 2M | \$15 | Canvasbacks-60..... | \$18 |

| MCN | DATE | QTY | DENOM | DESCRIPTION OF CARD | RETAIL PRICE |
|---------------|-------|------|------------------------|---------------------------------------|--------------|
| 84a | 1/95 | 1M | \$15 | Canvasbacks Gold Star Ed..... | \$17 |
| 24/84 | 1/95 | UNA | \$390 | Ducks Regular Issue Set/62..... | \$400 |
| 24a/84a | 1/95 | UNA | \$390 | Duck GoldStar Collector's Set/62..... | \$465 |
| 85 | 4/95 | 1M | \$5 | Taiwan 50th Anniv..... | \$8 |
| 85a | 4/95 | 1M | \$5 | Taiwan 50th Anniv Map II..... | \$8 |
| 86 | 4/95 | 30M | 100u | Worldwide Direct Dial..... | \$42 |
| 87 | 4/95 | 10M | 250u | Worldwide Direct Dial II..... | \$100 |
| 88 | 4/95 | 10M | 500u | Worldwide Direct Dial III..... | \$195 |
| 89 | 6/95 | 500 | 3u | Stone of the 5th Sun..... | \$5 |
| 89a | 6/95 | 100 | 3u | Stone 5th AmTelEx ovp..... | \$8 |
| 89b | 6/95 | 50 | 3u | Stone 5th Sun Spanish..... | \$15 |
| 90 | 6/95 | 500 | 50u | Stone of the 5th Sun..... | \$20 |
| 90a | 6/95 | 100 | 50u | Stone 5th AmTelEx ovp..... | \$30 |
| 90b | 6/95 | 50 | 50u | Stone 5th Sun Spanish..... | \$45 |
| 91 | 6/95 | 500 | 100u | Stone of the 5th Sun..... | \$40 |
| 91a | 6/95 | 100 | 100u | Stone 5th AmTelEx ovp..... | \$50 |
| 91b | 6/95 | 50 | 100u | Stone 5th Sun Spanish..... | \$65 |
| 92 | 6/95 | 100 | 250u | Stone of the 5th Sun..... | \$100 |
| 92a | 6/95 | 100 | 250u | Stone 5th AmTelEx ovp..... | \$100 |
| 92b | 6/95 | 50 | 250u | Stone 5th Sun Spanish..... | \$115 |
| 93 | 6/95 | 100 | 500u | Stone of the 5th Sun..... | \$205 |
| 93a | 6/95 | 100 | 500u | Stone 5th AmTelEx ovp..... | \$205 |
| 93b | 6/95 | 50 | 500u | Stone 5th Sun Spanish..... | \$220 |
| 85/93 | 6/95 | 100 | 903u | Stone 5th Sun Set/5..... | \$375 |
| 85a/93a | 6/95 | 100 | 903u | Stone 5th AmTelEx ovp Set/5..... | \$400 |
| 85b/93b | 6/95 | 50 | 903u | Stone 5th Sun Spanish Set/5..... | \$475 |
| 94 | 6/95 | 100 | \$175 | Stone 5th Sun Uncut Jumbo..... | \$210 |
| 95 | 6/95 | 25 | 3u | Aztec Gold Set..... | \$30 |
| 96 | 6/95 | 25 | 50u | Aztec Gold Set..... | \$50 |
| 97 | 6/95 | 25 | 100u | Aztec Gold Set..... | \$75 |
| 98 | 6/95 | 25 | 250u | Aztec Gold Set..... | \$150 |
| 99 | 6/95 | 25 | 500u | Aztec Gold Set..... | \$275 |
| 96/99 | 6/95 | 25 | 903u | Aztec Gold Set/5..... | \$600 |
| S100 | 10/95 | 3M | \$1.50 | 100 Years Olympic Games..... | \$10 |
| 101 | 10/95 | 1M | \$5 | 1930 65c Graf Zeppelin..... | \$7 |
| 102 | 10/95 | 1M | \$10 | 1930 \$1.30 Graf Zeppelin..... | \$12 |
| 103 | 10/95 | 1M | \$20 | 1930 \$2.60 Graf Zeppelin..... | \$22 |
| 104 | 10/95 | 1M | \$10 | 1985 Canada Duck..... | \$13 |
| 105 | 10/95 | 1M | \$10 | 1986 Canada Duck..... | \$13 |
| 106 | 10/95 | 1M | \$10 | 1987 Canada Duck..... | \$13 |
| 104/106/10/95 | 1M | \$30 | Canada Duck Set/3..... | \$40 | |
| 107 | 10/95 | 2M | \$15 | 1995/6 US Duck..... | \$18 |
| 107b | 10/95 | 1M | 50u | 1995/6 US Duck Int'l Version..... | \$35 |
| 107a | 10/95 | 1M | \$15 | 1995/6 US Duck Stamp Gold Star..... | \$18 |
| 108 | 12/95 | 200 | \$1.25 | Toys for Tots..... | \$15 |
| 109 | 12/95 | 1.1M | \$1.25 | IBM Product..... | \$9 |
| 110 | 1/96 | 200 | \$3.50 | Bosnia Peace Mission..... | \$12 |
| 111 | 1/96 | 100 | \$10.50 | Bosnia Peace Mission..... | \$35 |
| 112 | 3/96 | 500 | \$1.25 | IMB Product..... | \$12 |
| 113 | 3/96 | 500 | \$1.25 | IMB Product..... | \$12 |

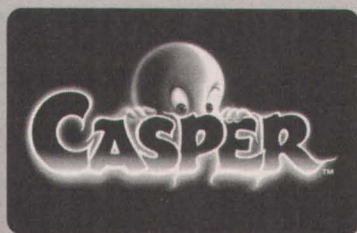

Univox

The Leading Distributor of Phonecards in the U.S. including: AT&T, SPRINT, MCI, COCA COLA, DISNEY, CABLE & WIRELESS, LDDS, BABY BELLS, etc...
Dealer Inquires Welcome
Test Cards & Rarities
Lowest Prices

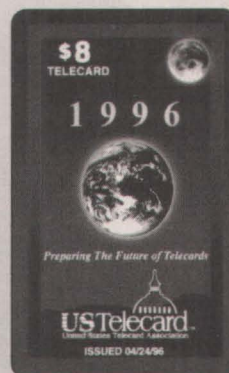
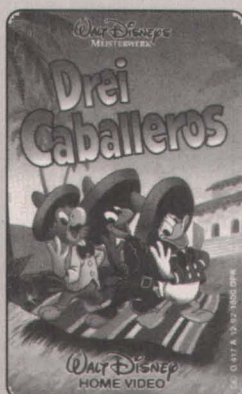

Univox
500 Fifth Avenue
Suite 424

New York, New York 10110

Ph: (212) 398-2273

Fax: (212) 398-1408

http: //www.univoxny.com

e-mail: cards@univoxny.com

1-800-227-3506



| MCN | DATE | QTY | DENOM | DESCRIPTION OF CARD | RETAIL PRICE |
|--------------------------------|-------|-------|-------|---|--------------|
| Quest/Liberty continued | | | | | |
| 2/94 | 1.2M | \$10 | | Kids World | \$20 |
| 8/94 | 1.2M | \$5 | | Kim Central Credit Union | \$10 |
| 5/93 | 1.1M | \$10 | | Liberty-Silver | \$16 |
| N/A | 1M | | | Liberty - Wave | \$16 |
| 3/95 | 1.2M | \$50 | | Liberty - Wave II | \$75 |
| 9/94 | 3.6M | \$3 | | Liberty Logos - Motivation Show | \$16 |
| 3/95 | 1.2M | \$10 | | Little League Museum | \$16 |
| 3/95 | 1.2M | \$10 | | Make A Call | \$16 |
| 11/94 | 3.6M | \$10 | | Mid-State Bank | \$18 |
| N/A | 864 | \$2 | | NACDS Drug Stores | \$14 |
| 3/93 | 1.2M | \$5 | | NACS-Denver Gold | \$18 |
| 1/94 | 1.2M | \$55 | | Natl Rifle Assn. Set/4 in folder | \$77 |
| 1/94 | 1.1M | \$2 | | Nature Conservancy-Kit Fox | \$13 |
| 1/94 | 1.1M | \$25 | | Nature Conservancy-Kit Fox | \$30 |
| 1/94 | 1.1M | \$10 | | Nature Conservancy-Margay Cat | \$16 |
| 1/94 | 1.1M | \$10 | | Nature Conservancy-Niob. Prairie | \$15 |
| N/A | N/A | \$2 | | Nature Conservancy-Promo | \$22 |
| 1/94 | 1.1M | \$10 | | Nature Conservancy-Snake River | \$16 |
| 9/94 | 1.2M | \$10 | | Northwoods State Bank | \$19 |
| 1/95 | 2.4M | \$10 | | Peach Bowl Georgia Dome-Classic | \$14 |
| 1/95 | 2.4M | \$10 | | Peach Bowl Georgia Dome-Liberty | \$18 |
| 1/95 | 2.4M | \$10 | | Peach Bowl Party - Classic | \$14 |
| 1/95 | 2.4M | \$10 | | Peach Bowl Party - Liberty | \$18 |
| 1/95 | 12M | \$2 | | Peach Bowl Party - Promo | \$14 |
| 12/94 | 1M | \$10 | | Porcelain Me | \$15 |
| N/A | 1320 | \$3 | | President Ser.-B. Franklin | \$4 |
| 5/94 | 1.2M | \$5 | | President Ser.-B. Franklin | \$12 |
| 1994 | 1.2M | \$10 | | President Ser.-B. Franklin | \$20 |
| 5/94 | 1200 | \$5 | | President Ser.-G. Washington | \$15 |
| 5/94 | 550 | \$10 | | President Ser.-G. Washington | \$19 |
| N/A | 1320 | \$3 | | President Ser.-S. Adams | \$4 |
| 12/93 | 32M | \$5 | | President Ser.-S. Adams | \$10 |
| 12/93 | 32M | \$10 | | President Ser.-S. Adams | \$17 |
| 11/92 | 500 | \$5 | | President Ser.-T. Jefferson | \$10 |
| 11/92 | 500 | \$10 | | President Ser.-T. Jefferson | \$20 |
| 11/92 | 500 | \$5 | | Presidenta Set/4 | \$22 |
| 7/94 | 1.2M | \$5 | | Ralls County State Bank | \$10 |
| 3/95 | 1.2M | \$20 | | Renoir Painting | \$30 |
| 11/94 | 36M | \$5 | | Rite Aid Card w/Emblem-2nd iss | \$10 |
| 11/94 | 42.3M | \$10 | | Rite Aid Card: Sleigh W/Presents | \$18 |
| 12/93 | 32M | \$10 | | Rite Aid Drug Store | \$19 |
| 12/94 | 1.2M | \$10 | | Seasons Greetings 1994 Gifts | \$16 |
| 6/93 | 1M | \$50 | | Seurat-Ladies, Children by River | \$78 |
| 10/93 | 750 | \$50 | | Seurat 2nd ed. | \$65 |
| 10/94 | 5M | \$20 | | Seurat II - Kids Swimming | \$25 |
| 6/94 | 1.2M | \$5 | | St. Henry Bank | \$10 |
| 8/94 | 1.2M | \$5 | | Summer Camp | \$8 |
| 8/94 | 1.2M | \$5 | | Summer Camp-Signed | \$10 |
| 3/95 | 1.2M | \$2 | | TeleCard Expo West '95 | \$18 |
| N/A | 1180 | \$2 | | TeleCard World East '95 | \$18 |
| 7/94 | 1.2M | \$5 | | Third Savings | \$13 |
| 11/94 | 2.5M | \$10 | | Tie Dye | \$16 |
| 11/92 | 500 | \$25 | | U of Utah | \$45 |
| 6/93 | 2M | \$5 | | Vincent Van Gogh | \$17 |
| 6/93 | 1320 | \$20 | | Vincent Van Gogh | \$32 |
| 6/93 | 4M | \$25 | | Vincent Van Gogh | \$30 |
| 5/94 | 1.2M | \$10 | | Vrgna Bch Schols Fdral Cridt Unon | \$19 |
| 6/93 | 1750 | \$10 | | Wave | \$15 |
| 6/93 | 750 | \$10 | | Wave-2nd Ed. | \$75 |
| N/A | N/A | | | Kroger/Arch Griff | \$7 |
| 11/94 | 300M | \$5 | | Nestle | \$7 |
| Saludos | | | | | |
| 12/93 | N/A | \$10 | | Saludos | \$15 |
| Security Card Systems | | | | | |
| N/A | N/A | N/A | | American Telecard Expo 94 | \$19 |
| N/A | N/A | N/A | | Tele World W. LA Filmstrip 95 | \$18 |
| N/A | N/A | N/A | | Telecard World Conf. 94 | \$29 |
| N/A | N/A | N/A | | Telecard World East '95 (Wings) | \$13 |
| Seva | | | | | |
| 9/93 | 350 | 100 m | | 15 Years-ACI | \$40 |
| 9/93 | 100 | 100 m | | Aravind-ACI | \$50 |
| 9/93 | 200 | 100 m | | Guatemala-CCT | \$40 |
| 9/93 | 100 | 100 m | | Indigenous-NAT | \$50 |
| 9/93 | 110 | 100 m | | Nepal-Globalcom 2K | \$50 |
| Sierra Club | | | | | |
| N/A | 500 | N/A | | Earth Walk S.F. Set/2 | \$27 |
| N/A | 5M | 20 m | | Joe Weider Olympia Weekend | \$15 |
| SmarTel | | | | | |
| 1/94 | 1.2M | 10m | | ACME Food | |
| 1/94 | UNA | 10m | | Corporate ID | |
| 2/94 | UNA | 10m | | Bye & Bye Promotions | |
| 3/94 | UNA | 15m | | 3M MACKE | |
| 3/94 | UNA | 30m | | 3M MACKE | |
| 3/94 | UNA | 60m | | 3M MACKE | |
| 3/94 | UNA | 10m | | Computer Identities | |
| 3/94 | UNA | 10m | | Lee Waynw | |
| 3/94 | UNA | 10m | | LEMARK | |
| 3/94 | UNA | 5m | | MCB Communications | |
| 3/94 | UNA | 60m | | MCB Communications | |
| 3/94 | UNA | 30m | | Merrill Lynch | |
| 3/94 | UNA | 60m | | Merrill Lynch | |
| 3/94 | UNA | 10m | | Phoenix Marketing | |

| MCN | DATE | QTY | DENOM | DESCRIPTION OF CARD | RETAIL PRICE |
|------|-------|-------|-------|---|--------------|
| 3/94 | UNA | 5m | | Prime Call | |
| 3/94 | UNA | 20m | | PRIME CALL \$20.00 | |
| 4/94 | UNA | 100m | | Amanna Appliances | |
| 4/94 | UNA | 10m | | Jojo White Growth League | |
| 4/94 | UNA | 10m | | Newsweek | \$36 |
| 4/94 | UNA | 30m | | Nile Calling Club Card | |
| 4/94 | UNA | 15m | | Panel | |
| 4/94 | UNA | 5m | | Phillips Jewelers | |
| 4/94 | 1M | 10m | | Picture | |
| 4/94 | UNA | 10m | | Times Mirror | |
| 5/94 | UNA | 10m | | Dick Clark/29th Academy Country Music | \$14 |
| 5/94 | UNA | 5m | | Abraham & Strauss | |
| 5/94 | UNA | 10m | | American College of Surgeons | |
| 5/94 | 1.5M | 10m | | Busnell | |
| 5/94 | 1M | 10m | | IM Journal/Medical Economics Pubs. | |
| 5/94 | UNA | 5m | | Jojo White Growth League | |
| 5/94 | UNA | 100m | | Jojo White Growth League | |
| 5/94 | 10M | 10m | | Montgomery Ward/Electric Avenue | \$20 |
| 5/94 | UNA | 10m | | Motivation Show | |
| 5/94 | UNA | 30m | | Motorola | |
| 5/94 | UNA | 10m | | Julia Paige Slater | |
| 5/94 | UNA | 10m | | VIRTIS | |
| 5/94 | 2.5M | 10m | | Wash Hosital Center | |
| 6/94 | 5M | 5m | | Abraham & Strauss/Mother's Day | \$14 |
| 6/94 | UNA | 10m | | Active International | |
| 6/94 | UNA | 10m | | American Cancer Society | |
| 6/94 | UNA | 250m | | American Cancer Society | |
| 6/94 | UNA | 10m | | Dexter Crew Sales Meeting | |
| 6/94 | UNA | 100m | | Dexter Crew Sales Meeting | |
| 6/94 | UNA | 10m | | Dick Clark/American Bandstand | |
| 6/94 | 25M | 5m | | Ground Round Restaurant/Father's Day | |
| 6/94 | UNA | 5m | | Industrial Medicine Assoc. PC | |
| 6/94 | UNA | 10m | | MPS Society | |
| 6/94 | UNA | 250m | | MPS Society | |
| 7/94 | 4M | 10m | | Digital Equipment Corp. | |
| 7/94 | 10M | 10m | | Forbes Field | \$12 |
| 7/94 | 5M | 5m | | Jordan Marsh/Mother's Day | |
| 7/94 | UNA | 10m | | McBee Systems | |
| 7/94 | UNA | 30m | | Murray Mowers | |
| 8/94 | UNA | 15m | | 3M | |
| 8/94 | UNA | 30m | | 3M | |
| 8/94 | 5M | 5m | | Abraham & Strauss/Father's Day | \$14 |
| 8/94 | UNA | 10m | | Arthritis Foundation | |
| 8/94 | UNA | 250m | | Arthritis Foundation | |
| 8/94 | UNA | 30m | | Beacon Hill Athletic Club | |
| 8/94 | UNA | 10m | | Big Brother Association | |
| 8/94 | UNA | 250m | | Big Brother Association | |
| 8/94 | UNA | 10m | | Cam Neely Celebrity Classic | |
| 8/94 | 1M | 10m | | Capital Records-The Devils | |
| 8/94 | UNA | 10m | | CELLULAR 2001 | |
| 8/94 | UNA | 30m | | CELLULAR 2001 | |
| 8/94 | UNA | 10m | | Jordan Marsh | |
| 8/94 | 2.5M | 5m | | Jordan Marsh/College Fest | |
| 8/94 | 5M | 5m | | Jordan Marsh/Father's Day | |
| 8/94 | UNA | 10m | | Dexter USA | |
| 8/94 | 1M | | | First Bank/Free Speech | |
| 8/94 | UNA | | | Greenwood Trust | |
| 8/94 | UNA | 30m | | Harvard Community Health | |
| 8/94 | 6M | 10m | | IBM | \$20 |
| 8/94 | 2.7M | | | MADICO | |
| 8/94 | UNA | 20m | | Mass Special Olympics | |
| 8/94 | UNA | 60m | | Mass Special Olympics | |
| 8/94 | UNA | 10m | | Media Syndication Global | |
| 8/94 | 1M | 5m | | NORELCO | |
| 8/94 | 1M | 15m | | Sony/Lechmere | |
| 9/94 | UNA | | | ACME Lesure Spas | |
| 9/94 | UNA | 10m | | AG Communications | |
| 9/94 | UNA | 10m | | CA Farm Equipment Show | |
| 9/94 | UNA | 10m | | Cox Sheet Metal | |
| 9/94 | UNA | 10m | | CTX Storage | |
| 9/94 | UNA | 10m | | Dana Farber | |
| 9/94 | UNA | 250m | | Dana Farber | |
| 9/94 | 1.5M | 10m | | Dexter Boscov | |
| 9/94 | 1.2M | 10m | | Dexter USA | |
| 9/94 | UNA | 5m | | Doctor's Donation | |
| 9/94 | UNA | 5m | | Filenes | |
| 9/94 | 2M | 30m | | First Bank/Free Speech | |
| 9/94 | UNA | 30m | | Homes Savings of America | |
| 9/94 | UNA | 10m | | Marcus Advertising | |
| 9/94 | UNA | 10m | | National Kidney Foundation | |
| 9/94 | UNA | 250m | | National Kidney Foundation | |
| 9/94 | 9.250 | 10m | | NORELCO | |
| 9/94 | UNA | 50m | | NORELCO | |
| 9/94 | UNA | 10m | | Olsen Kimberly Quality Care | |
| 9/94 | UNA | 10m | | Physicians Health Services | |
| 9/94 | UNA | 10m | | Starlight Foundation | |
| 9/94 | UNA | 250m | | Starlight Foundation | |
| 9/94 | UNA | 10m | | Status Quo Limousine | |
| 9/94 | 1M | 10m | | Telecard World '94 | |
| 9/94 | 150 | 10m | | Telecard World '94 Collector's Ed. | \$125 |
| 9/94 | UNA | 10m | | Texas Shootout | |
| 9/94 | UNA | 100m | | Texas Shootout | |
| 9/94 | UNA | 200m | | Texas Shootout | |
| 9/94 | UNA | 1000m | | Texas Shootout | |
| 9/94 | 2.5M | 5m | | Uncle Daves Kitchen | |

| MCN | DATE | QTY | DENOM | DESCRIPTION OF CARD | RETAIL PRICE |
|-----|-------|------|-------|--|--------------|
| | 9/94 | UNA | 10m | Vista Group | |
| | 9/94 | UNA | 10m | Wireless Way | |
| | 9/94 | UNA | 10m | Wireless Way/Andre Tippet | |
| | 9/94 | UNA | 30m | World Trade | |
| | 9/94 | UNA | 60m | World Trade | |
| | 9/94 | UNA | 90m | World Trade | |
| | 9/94 | UNA | 10m | Zeeb Commerical Real Estate | |
| | 10/94 | UNA | 5m | American Funding Source | |
| | 10/94 | 1M | 5m | AmTelEx Houston | \$12 |
| | 10/94 | 15M | 10m | Andre Tippet Day | |
| | 10/94 | UNA | 560m | Andre Tippet Day | |
| | 10/94 | UNA | 15m | Beltone | |
| | 10/94 | 10mM | 15m | Black & Decker Tools | |
| | 10/94 | 10mM | 10m | BMG Distribution/RCA/Arista Records | |
| | 10/94 | UNA | 10m | Chin Chin Restaurant Chinois | |
| | 10/94 | UNA | 5m | Concord Coalition/Tsongas&Rudman | \$15 |
| | 10/94 | UNA | 25m | Dexter Boscov | |
| | 10/94 | UNA | 50m | Dexter Boscov | |
| | 10/94 | UNA | 100m | Dexter Boscov | |
| | 10/94 | UNA | 20m | Federated Investors | |
| | 10/94 | UNA | 10m | Dr. Robert Rameson, M.D. | |
| | 10/94 | UNA | 10m | HMO | |
| | 10/94 | UNA | 10m | Home Savings of America | |
| | 10/94 | 1M | 5m | JC Penny | |
| | 10/94 | UNA | 10m | Juvenile Diabetes Foundation | |
| | 10/94 | UNA | 250m | Juvenile Diabetes Foundation | |
| | 10/94 | UNA | 5m | LA Marketing | |
| | 10/94 | UNA | 5m | Lees/Keystone | |
| | 10/94 | UNA | 10m | Lees/Keystone | |
| | 10/94 | UNA | 10m | Modesto Chamber of Commerce | |
| | 10/94 | UNA | 10m | OAG/Official Airlines Guide | \$15 |
| | 10/94 | UNA | 45m | OAG/Official Airlines Guide | \$20 |
| | 10/94 | UNA | 10m | OMEGA | |
| | 10/94 | UNA | 5m | OMEGA | |
| | 10/94 | UNA | 30m | Promotional Printing | |
| | 10/94 | 2.5M | 5m | Rheem/Rudd | |
| | 10/94 | 1M | 30m | Schering-Plough/Vancenase | |
| | 10/94 | 2.6M | 10m | Serono | |
| | 10/94 | UNA | 20m | United Recovery Systems | |
| | 11/94 | UNA | 15m | ACF | |
| | 11/94 | UNA | 10m | 3M/Your Logo Here | |
| | 11/94 | UNA | 20m | AG Trimble | |
| | 11/94 | UNA | 60m | 3M Office Products | |
| | 11/94 | UNA | 10m | AHRMENSEN | |
| | 11/94 | 25M+ | 10m | Abbot Labs/Blaxin | \$14 |
| | 11/94 | UNA | 5m | American Heart Association | |
| | 11/94 | UNA | 250m | American Heart Association | |
| | 11/94 | UNA | 10m | Baymark Business Products | |
| | 11/94 | UNA | 60m | Certified Mortgage Associates | |
| | 11/94 | UNA | 10m | CFP/Coordinated Financial Planning | |
| | 11/94 | UNA | 15m | Costen Floors | |
| | 11/94 | UNA | 10m | CSA | |
| | 11/94 | 2.4M | 10m | Dexter/Kinney Shoes | \$10 |
| | 11/94 | UNA | 10m | Dexter Phillips | \$10 |
| | 11/94 | UNA | 10m | Dexter Progues | \$10 |
| | 11/94 | 2.5M | 10m | Dexter USA | \$10 |
| | 11/94 | UNA | 5m | Dictaphone Voice Processing | |
| | 11/94 | UNA | 10m | Digital Equipment Corp. | |
| | 11/94 | UNA | 10m | D&J Specialties Inc. | |
| | 11/94 | 1M | 10m | Electronic Marketing | |
| | 11/94 | UNA | 10m | Elias Marketing | |
| | 11/94 | 1M | 10m | E.D.I. USA | |
| | 11/94 | 3M | 5m | Filene's-Holiday Promotion | |
| | 11/94 | UNA | 10m | First National Tower | |
| | 11/94 | UNA | 10m | Freddie Mac | |
| | 11/94 | 1.5M | 10m | GE Capital Mortgage Corp. | |
| | 11/94 | 1.5M | 10m | HBO | \$15 |
| | 11/94 | UNA | 10m | Hughes | |
| | 11/94 | 1M | 20m | Kenworthy | |
| | 11/94 | UNA | 10m | Hosiery Corp of America/Media Market | |
| | 11/94 | UNA | 20m | NACM SouthWest | |
| | 11/94 | UNA | 10m | National Bank | |
| | 11/94 | UNA | 30m | Pharmasol Corp. | |
| | 11/94 | UNA | 30m | Phoenix Marketing | |
| | 11/94 | UNA | 20m | Pittsburgh C&V&B | |
| | 11/94 | 1M | 10m | Potomac Personnel | |
| | 11/94 | UNA | 10m | Process Heating | |
| | 11/94 | UNA | 5m | Progressive Promotions | |
| | 11/94 | 2.6M | 10m | ProMax | |
| | 11/94 | UNA | 10m | RADO | |
| | 11/94 | 1.6M | 5m | Red Lobster Restaurants | \$15 |
| | 11/94 | 4M | 10m | Red Lobster Restaurants | \$9 |
| | 11/94 | UNA | 10m | Rexham Graphics | |
| | 11/94 | UNA | 5m | Rich Ferrerria & Companies | |
| | 11/94 | UNA | 10m | Serengete | |
| | 11/94 | UNA | 5m | ServiceOne | |
| | 11/94 | UNA | 5m | St. Mary's School | |
| | 11/94 | UNA | 30m | St. Mary's School | |
| | 11/94 | UNA | 60m | St. Mary's School | |
| | 11/94 | UNA | 90m | St. Mary's School | |
| | 11/94 | UNA | 10m | Sun Microsystems/Lotus Notes | |
| | 11/94 | UNA | 30m | Tanglewood/Silver Architects | |
| | 11/94 | UNA | 30m | Target Rehabilitation Company | |
| | 11/94 | UNA | 10m | Trans Con Communications | |
| | 11/94 | UNA | 30m | Trans Con Communications | |

| MCN | DATE | QTY | DENOM | DESCRIPTION OF CARD | RETAIL PRICE |
|--------------------------|------|------|-------|----------------------------------|--------------|
| SmarTel continued | | | | | |
| 11/94 | UNA | 60m | | Trans Con Communications | |
| 11/94 | UNA | 10m | | Tropical | |
| 11/94 | UNA | 10m | | Victor Advertising Service | |
| 11/94 | UNA | 10m | | Western Communications Corp. | |
| 11/94 | UNA | 10m | | White Advertising | |
| 11/94 | UNA | 15m | | White Design | |
| 11/94 | 1M | 10m | | Wolfe Promotions | |
| 11/94 | UNA | 30m | | Zacson | |
| 12/94 | UNA | 10m | | 3M Dental Products | |
| 12/94 | UNA | 10m | | AD Answer | |
| 12/94 | UNA | 10m | | AD Gap | |
| 12/94 | UNA | 10m | | AIBL | |
| 12/94 | UNA | 20m | | AIBL | |
| 12/94 | UNA | 10m | | Aronson Furniture&Appliances | |
| 12/94 | UNA | 10m | | ATS | |
| 12/94 | UNA | 10m | | Benica Chiropractic Center | |
| 12/94 | 4M | 10m | | Bushnell | |
| 12/94 | UNA | 10m | | CALL ME/Oops, I Forgot | \$5 |
| 12/94 | UNA | 10m | | CALL ME/For a Good Time | \$5 |
| 12/94 | UNA | 10m | | CALL ME/Get Out of Jail | \$5 |
| 12/94 | UNA | 10m | | CALL ME/Happy Birthday | \$5 |
| 12/94 | UNA | 10m | | CALL ME/I Love You | \$5 |
| 12/94 | UNA | 10m | | CALL ME/I Miss You | \$5 |
| 12/94 | UNA | 10m | | CALL ME/I'm Sorry | \$5 |
| 12/94 | UNA | 10m | | CALL ME/Just Do It | \$5 |
| 12/94 | UNA | 10m | | CALL ME/My Lover, My Wife | \$5 |
| 12/94 | UNA | 10m | | CALL ME/My Sister, My Friend | \$5 |
| 12/94 | UNA | 10m | | CALL ME/No Excuses | \$5 |
| 12/94 | UNA | 10m | | CALL ME/Nobody's Perfect | \$5 |
| 12/94 | UNA | 10m | | CALL ME/Out of Money | \$5 |
| 12/94 | UNA | 10m | | CALL ME/Phone Home | \$5 |
| 12/94 | UNA | 10m | | CALL ME/RIM Corp. Promotions | \$5 |
| 12/94 | UNA | 10m | | CALL ME/Someone Loves You | \$5 |
| 12/94 | UNA | 10m | | CALL ME/Thanks For Being You | \$5 |
| 12/94 | UNA | 10m | | CALL ME/Thinking of You | \$5 |
| 12/94 | UNA | 10m | | CALL ME/Time Flies | \$5 |
| 12/94 | UNA | 10m | | CALL ME/World's Greatest | \$5 |
| 12/94 | UNA | 10m | | CALL ME/You Turn Me On | \$5 |
| 12/94 | UNA | 10m | | CALL ME/You're Always on My Mind | \$5 |
| 12/94 | UNA | 10m | | CALL ME/Your Line Always Busy | \$5 |
| 12/94 | UNA | 10m | | CALL ME/You're Special | \$5 |
| 12/94 | UNA | 10m | | CALL ME/You're The Greatest | \$5 |
| 12/94 | UNA | 10m | | Commander | |
| 12/94 | UNA | 10m | | Crestar | |
| 12/94 | 10m | 10m | | Deborah Fogharty | |
| 12/94 | UNA | 30m | | Dimisa Group | |
| 12/94 | 1M | 20m | | E Z Pusher | |
| 12/94 | UNA | 10m | | Econome Water Management Sys. | |
| 12/94 | UNA | 30m | | ELITE | |
| 12/94 | UNA | 5m | | First Valley Bank | |
| 12/94 | UNA | 10m | | GE | |
| 12/94 | UNA | 10m | | Geiger Brothers/Central Fla. | |
| 12/94 | UNA | 5m | | Goldman Associates | |
| 12/94 | UNA | 10m | | Goldman Associates | |
| 12/94 | UNA | 10m | | Greater Delaware Valley Bank | |
| 12/94 | UNA | 10m | | Guitar Galleri | |
| 12/94 | UNA | 30m | | Hanes Hosiery | |
| 12/94 | UNA | 10m | | Harvard Drug Group | |
| 12/94 | UNA | 10m | | Harvey-Daco | |
| 12/94 | 8M | 30m | | HBO | |
| 12/94 | UNA | 5m | | Heckett | |
| 12/94 | UNA | 10m | | Heckman | |
| 12/94 | UNA | 5m | | Home Run | |
| 12/94 | UNA | 5m | | Indian River Blueprint Co, Inc. | |
| 12/94 | UNA | 5m | | International Golf | |
| 12/94 | UNA | 5m | | Judie A. Lazinsk | |
| 12/94 | UNA | 10m | | K-FAX, Inc. | |
| 12/94 | UNA | 20m | | K-FAX, Inc. | |
| 12/94 | UNA | 5m | | Lewis Travel | |
| 12/94 | UNA | 10m | | Lonza | |
| 12/94 | UNA | 5m | | Mans Multi-Media | |
| 12/94 | UNA | 10m | | Mecham Company | |
| 12/94 | UNA | 10m | | Merrill Lynch | |
| 12/94 | UNA | 5m | | Mike Kornafel Construction | |
| 12/94 | UNA | 10m | | Nationwide Network Services | |
| 12/94 | 1M | 10m | | New Park Mall | |
| 12/94 | UNA | 600m | | Norelco | |
| 12/94 | UNA | 20m | | Oasis Floral Products | |
| 12/94 | 2M+ | 15m | | PNC Bank | |
| 12/94 | UNA | 5M | | PNC Bank | |
| 12/94 | UNA | 5m | | Provident Mutal | |
| 12/94 | UNA | 5m | | Quality Jewelers | |
| 12/94 | UNA | 5m | | Ricky Waters | |
| 12/94 | UNA | 10m | | RIM Corp. Promotions/R. Gibson | |
| 12/94 | UNA | 10m | | RIM Corp. Promotions/R. Church | |
| 12/94 | UNA | 5m | | RIPON | |
| 12/94 | UNA | 10m | | Roni Lynn Deutch | |
| 12/94 | UNA | 60m | | San Francisco Music Box Co. | |
| 12/94 | UNA | 10m | | Sequoia Mall | |
| 12/94 | UNA | 10m | | Sinsational Impressions | |
| 12/94 | UNA | 10m | | Slate Farm Insurance | |
| 12/94 | UNA | 10m | | Sun Microsystems Extravaganza | |
| 12/94 | 100m | | | Supreme | |
| 12/94 | UNA | 5m | | Surf Shop | |

| MCN | DATE | QTY | DENOM | DESCRIPTION OF CARD | RETAIL PRICE |
|-------|-------|------|-------|------------------------------------|--------------|
| 12/94 | UNA | 10m | | Target Mailing Lists, Inc. | |
| 12/94 | UNA | 10m | | Technicard | |
| 12/94 | UNA | 60m | | Town Center | |
| 12/94 | UNA | 30m | | Town Center | |
| 12/94 | UNA | 10m | | Town Center | |
| 12/94 | UNA | 20m | | Trans American Life Companies | |
| 12/94 | UNA | 10m | | Victoria's Diners Club Card | |
| 12/94 | UNA | 5m | | Video Magazine/Best of 1995 | |
| 12/94 | UNA | 30m | | Wheaton Worldwide Moving | |
| 12/94 | UNA | 60m | | Zacson | |
| 1/95 | UNA | 10m | | 3M Dental | |
| 1/95 | UNA | 10m | | 3M Everything Office | |
| 1/95 | UNA | 30m | | 3M Midwest | |
| 1/95 | UNA | 20m | | 3M Midwest | |
| 1/95 | UNA | 10m | | 3M Midwest | |
| 1/95 | 3M | 5m | | 3M Temp Care | |
| 1/95 | UNA | 10m | | 3M/St. Paul Book & Stationery | |
| 1/95 | UNA | 10m | | 3M/S&T | |
| 1/95 | UNA | 10m | | Advena Management | |
| 1/95 | UNA | 10m | | AIBL | |
| 1/95 | UNA | 10m | | American Mortgage Acceptance | |
| 1/95 | UNA | 10m | | Beck Flavors | |
| 1/95 | UNA | 15m | | Bio Safety | |
| 1/95 | UNA | 5m | | Boston Series/Collector's Edition | |
| 1/95 | UNA | 10m | | Boston Series/Collector's Edition | |
| 1/95 | UNA | 20m | | Boston Series/Collector's Edition | |
| 1/95 | UNA | 25m | | Boston Series/Collector's Edition | |
| 1/95 | UNA | 50m | | Boston Series/Collector's Edition | |
| 1/95 | UNA | 10m | | Brooks | |
| 1/95 | UNA | 10m | | Budget Car & Truck Rental | |
| 1/95 | UNA | 5m | | Cheshire Marketing | |
| 1/95 | UNA | 10m | | Coast Home Inspections, Inc. | |
| 1/95 | UNA | 10m | | Conde Nast | |
| 1/95 | UNA | 30m | | Desert Hospital | |
| 1/95 | 25M+ | 5m | | Dexter USA | |
| 1/95 | UNA | 20m | | Elite Promo | |
| 1/95 | UNA | 10m | | Erie | |
| 1/95 | UNA | 5m | | Focus | |
| 1/95 | UNA | 5m | | F&R | |
| 1/95 | UNA | 20m | | Grainger | |
| 1/95 | UNA | 6.5M | | HBO | |
| 1/95 | UNA | 20m | | HBO | |
| 1/95 | UNA | 30m | | Institute for Int'l Research | |
| 1/95 | UNA | 10m | | Key Bank | |
| 1/95 | UNA | 10m | | Kornafel | |
| 1/95 | UNA | 5m | | New York/Collector's Ed. | |
| 1/95 | UNA | 10m | | New York/Collector's Ed. | |
| 1/95 | UNA | 20m | | New York/Collector's Ed. | |
| 1/95 | UNA | 25m | | New York/Collector's Ed. | |
| 1/95 | UNA | 50m | | New York/Collector's Ed. | |
| 1/95 | UNA | 20m | | Newsweek | |
| 1/95 | 1.8M | 10m | | Norelco/Blue Wave | \$15 |
| 1/95 | 1.8M | 10m | | Norelco/Drip Stop Irons | \$15 |
| 1/95 | UNA | 10m | | Palumbo | |
| 1/95 | UNA | 10m | | Patsy Blake/Lasting Impressions | |
| 1/95 | UNA | 30m | | Pearsons Candy | |
| 1/95 | UNA | 5m | | Philadelphia | |
| 1/95 | UNA | 10m | | Philadelphia | |
| 1/95 | UNA | 20m | | Philadelphia | |
| 1/95 | UNA | 25m | | Philadelphia | |
| 1/95 | UNA | 50m | | Philadelphia | |
| 1/95 | UNA | 10m | | Pomoco | |
| 1/95 | UNA | 10m | | Promotional Products Assoc. | |
| 1/95 | UNA | 5m | | Provident Mutual | |
| 1/95 | UNA | 5m | | Redish Promo | |
| 1/95 | UNA | 10m | | R.R. Donnelly | |
| 1/95 | UNA | | | Save On | |
| 1/95 | UNA | 5m | | SLR, Inc. | |
| 1/95 | 2.5M | 10m | | SNAQ/American Yard Products | |
| 1/95 | UNA | 10m | | Society | |
| 1/95 | 1.050 | 10m | | Sony Telecom | |
| 1/95 | UNA | 5m | | Sony Music/BrownStone&Blockbuster | |
| 1/95 | UNA | 5m | | Sony Music/MJJ&Epic | |
| 1/95 | UNA | 10m | | Stanford University | |
| 6/95 | UNA | 5m | | Strictly Business Publications | |
| 1/95 | UNA | 10m | | St. Regis \$10 | |
| 1/95 | UNA | 20m | | St. Regis \$20 | |
| 1/95 | UNA | 10m | | Supermarket Communication | |
| 1/95 | UNA | 10m | | Town Center Pharmacy | |
| 1/95 | UNA | 20m | | Town Center Pharmacy | |
| 1/95 | UNA | 30m | | Town Center Pharmacy | |
| 1/95 | UNA | 60m | | Town Center Pharmacy | |
| 2/95 | UNA | 20m | | 3M/Dental | |
| 2/95 | UNA | 30m | | 3M/Eastman | |
| 2/95 | UNA | 10m | | 3M/Everything Office | |
| 2/95 | UNA | 10m | | 3M/Expo | |
| 2/95 | 5.1M | 10m | | American Axle & Mfg | |
| 2/95 | UNA | 5m | | At Work Corp/One-Call | |
| 2/95 | UNA | 10m | | Atlantic Sales | |
| 2/95 | 4.5M | 10m | | A.T. Cross Pen | |
| 2/95 | UNA | 15m | | Buschnell | |
| 2/95 | UNA | 5m | | Citibank | |
| 2/95 | UNA | 10m | | Clarion | |
| 2/95 | UNA | 5m | | Colonial Advertising | |
| 2/95 | UNA | 30m | | Criterion Catalysts - Safety First | |
| 2/95 | 1M | 10m | | CRR | |

| MCN | DATE | QTY | DENOM | DESCRIPTION OF CARD | RETAIL PRICE |
|------|-------|------|-------|--------------------------------------|--------------|
| 2/95 | UNA | 10m | | Cyndi | |
| 2/95 | UNA | 5m | | Dow Corning | |
| 2/95 | UNA | 10m | | EQP | |
| 2/95 | 1M | 5m | | Evan/Sony | |
| 2/95 | 5M | 10m | | Firestone Tires Indy Car Promo | \$25 |
| 2/95 | UNA | 5m | | Foxboro Co. | |
| 2/95 | UNA | 100m | | Gray Graham | |
| 2/95 | UNA | 25m | | Gray Graham | |
| 2/95 | UNA | 15m | | Herald | |
| 2/95 | UNA | 30m | | Herald | |
| 2/95 | UNA | 10m | | Home Run Promotional Products | |
| 2/95 | 2.5M | 10m | | Imperial Marketing | |
| 2/95 | UNA | 10m | | Institute for International Research | |
| 2/95 | UNA | 10m | | Keith Broaders | |
| 2/95 | UNA | 10m | | Kelly Tire Dealers Store Manager | |
| 2/95 | 1,250 | 30m | | Kelly Tire Salesman Card | |
| 2/95 | UNA | 10m | | Le Mark | |
| 2/95 | UNA | 10m | | Lewis Travel Services | |
| 2/95 | UNA | 10m | | Madvertising | |
| 2/95 | UNA | 30m | | Madvertising | |
| 2/95 | UNA | 10m | | McGuinn | |
| 2/95 | UNA | 10m | | Mutual Federal | |
| 2/95 | UNA | 10m | | New Century | |
| 2/95 | UNA | 5m | | Omega | |
| 2/95 | UNA | 10m | | Omega | |
| 2/95 | UNA | 10m | | Penn Direct | |
| 2/95 | UNA | 10m | | Positive Impressions | |
| 2/95 | 5.6M | 10m | | Prohance | |
| 2/95 | UNA | 10m | | Proietti's Italian Restaurant | |
| 2/95 | UNA | 10m | | Promo Image Products | |
| 2/95 | UNA | 100m | | Rivera (SmarTel/Flag) | |
| 2/95 | UNA | 30m | | Rolm 1 | |
| 2/95 | UNA | 10m | | Sherry Group Communication | |
| 2/95 | UNA | 100m | | SmarTel Contest Winners | |
| 2/95 | UNA | 5m | | Tasco Industries | |
| 2/95 | UNA | 10m | | TMG | |
| 2/95 | UNA | 20m | | Top Of The Tower | |
| 2/95 | UNA | 10m | | Total Entertainment | |
| 2/95 | UNA | 20m | | USA Global | |
| 2/95 | UNA | 10m | | Vail Dunlap | |
| 2/95 | UNA | 15m | | Vallejo Times Herald | |
| 2/95 | UNA | 30m | | Vallejo Times Herald | |
| 2/95 | UNA | 5m | | Whitney | |
| 2/95 | UNA | 10m | | Wolfe Promotions | |
| 3/95 | UNA | 10m | | 3M American Office Products | |
| 3/95 | UNA | 20m | | 3M Boise | |
| 3/95 | UNA | 30m | | 3M II | |
| 3/95 | UNA | 60m | | 3M II | |
| 3/95 | UNA | 10m | | 3M Mansfield | |
| 3/95 | UNA | 20m | | 3M Mansfield | |
| 3/95 | UNA | 20m | | 3M Office Products | |
| 3/95 | UNA | 10m | | 3M O'Henry | |
| 3/95 | UNA | 20m | | 3M O'Henry | |
| 3/95 | UNA | 30m | | 3M O'Henry | |
| 3/95 | UNA | 5m | | Ad King | |
| 3/95 | UNA | 5m | | Admagination | |
| 3/95 | UNA | 10m | | Appeal-Democrat | |
| 3/95 | UNA | 10m | | Assoc. Steel | |
| 3/95 | UNA | 10m | | Bristol Meyers Squibb-Exhibit Card | |
| 3/95 | 25M+ | 10m | | Canam Consultants | |
| 3/95 | UNA | 10m | | Capital Securities Investment Corp. | |
| 3/95 | UNA | 10m | | Castle Computers | |
| 3/95 | UNA | 10m | | CCC/Capital Com. Cooperative | |
| 3/95 | UNA | 5m | | Charco | |
| 3/95 | UNA | 25m | | Cheap Talk Retail | |
| 3/95 | UNA | 50m | | Cheap Talk Retail | |
| 3/95 | UNA | 100m | | Cheap Talk Retail | |
| 3/95 | UNA | 10m | | Chemical Bank | |
| 3/95 | 1M | 10m | | CIBA | |
| 3/95 | UNA | 20m | | CIBA Additives ISO/9001 | |
| 3/95 | UNA | 10m | | Digital-Wyle Computer Solutions | |



I See... a great company
with the best selection of
telecards
at the lowest price
and they specialize in
large quantities!
I'll send for their pricelist
and contact them for
some fresh ideas!

STEVE EYER
TELEPHONE
CARDS

STEVE EYER
WORLD
BANKNOT

| MCN | DATE | QTY | DENOM | DESCRIPTION OF CARD | RETAIL PRICE |
|---------------------------|-------|-------|-------|--------------------------------------|--------------|
| SmartTel continued | | | | | |
| 3/95 | UNA | 10m | | Eastern Phone Card Co. | |
| 3/95 | 1,250 | 10m | | Entenmann's | |
| 3/95 | 15M | 5m | | Equalnet Corporation | |
| 3/95 | 15M | 10m | | Equalnet Corporation | |
| 3/95 | UNA | 20m | | Express Photo | |
| 3/95 | UNA | 20m | | Federated Investors | |
| 3/95 | UNA | 15m | | FHP/Take Care | |
| 3/95 | UNA | 10m | | Florence Surgery Center | |
| 3/95 | UNA | 10m | | Gazette | |
| 3/95 | UNA | 10m | | GEC Alstom | |
| 3/95 | UNA | 5m | | Gerry Goll | |
| 3/95 | UNA | 5m | | Gifts International | |
| 3/95 | UNA | 10m | | Greg Odell | |
| 3/95 | UNA | 750m | | Greg Kraushaar | |
| 3/95 | UNA | 10m | | Hola Card | |
| 3/95 | UNA | 10m | | House of Blues-AIDS Project | \$17 |
| 3/95 | UNA | 5m | | Institute For International Research | |
| 3/95 | UNA | 10m | | Jersey Shore | |
| 3/95 | 4M | 10m | | Kelly Tire Distributor Card | |
| 3/95 | UNA | 10m | | Kenworthy, John | |
| 3/95 | UNA | 5m | | Leading Travel | |
| 3/95 | UNA | 15m | | Mercer County (Blue Stock) | |
| 3/95 | UNA | 10m | | Met Graphics | |
| 3/95 | UNA | 600m | | Norelco | |
| 3/95 | UNA | 10m | | North American Steel (NA Steel) | |
| 3/95 | 1,250 | 5m | | Olsen | |
| 3/95 | UNA | 5m | | Olsen Kimberly Care | |
| 3/95 | UNA | 10m | | One Book | |
| 3/95 | UNA | 10m | | Park Avenue Diagnostic Center | |
| 3/95 | UNA | 30m | | Pearsons Candy | |
| 3/95 | UNA | 10m | | Penn Direct | |
| 3/95 | UNA | 10m | | Pentel | |
| 3/95 | UNA | 10m | | Phone Card Service International | |
| 3/95 | UNA | 1200m | | Pitney Bowes | |
| 3/95 | UNA | 10m | | Presto | |
| 3/95 | UNA | 10m | | Rivera (SmarTel/Flag) | |
| 3/95 | 1M | 5m | | Riverview Medical Center | |
| 3/95 | UNA | 10m | | Royce - The Smart Choice | |
| 3/95 | UNA | 10m | | Sandia Area Fed. Credit Union | |
| 3/95 | UNA | 10m | | Sentinel | |
| 3/95 | 12M | 20m | | Shake And Bake - Perfect Potatoes | \$20 |
| 3/95 | UNA | 5m | | Siemens | |
| 3/95 | UNA | 5m | | Smart Choice/Royce | |
| 3/95 | 5,250 | 5m | | Talk To Tia | |
| 3/95 | UNA | 5m | | Technicard | |
| 3/95 | UNA | 60m | | Technicard | |
| 3/95 | UNA | 10m | | Telecard World West '95 | |
| 3/95 | UNA | 20m | | Valley Trade Exchange | |
| 3/95 | UNA | 50m | | Valley Trade Exchange | |
| 3/95 | 2.5M | 10m | | Van Pearl Firestone | |
| 3/95 | UNA | 10m | | Whites | |
| 3/95 | UNA | 10m | | Whites Advertising | |
| 3/95 | 1M | 15m | | Worcester Telegram & Gazette | |
| 4/95 | UNA | 10m | | Advanced Micro | |
| 4/95 | UNA | 10m | | American Leisure Tours | |
| 4/95 | UNA | 25m | | American Leisure Tours | |
| 4/95 | UNA | 5m | | Angus - Unique Solutions | |
| 4/95 | UNA | 5m | | Angus - White | |
| 4/95 | 2.5M | 10m | | Apothecon - Bristol Myer Squibb | |
| 4/95 | UNA | 10m | | Atech - Founder Edition | |
| 4/95 | UNA | 5m | | Booker Promotions | |
| 4/95 | 25M+ | 10m | | Bristol Myers Squibb | |
| 4/95 | UNA | 10m | | Brubaker Associates | |
| 4/95 | UNA | 10m | | Building #19 | |
| 4/95 | UNA | 5m | | Call & Save Retail \$5 | |
| 4/95 | UNA | 10m | | Call & Save | |
| 4/95 | UNA | 25m | | Call & Save | |
| 4/95 | UNA | 20m | | Cincinnati Line | |
| 4/95 | 3M | 20m | | Clamato/Motts, Inc. | |
| 4/95 | UNA | 10m | | Clamato/Motts, Inc. | |

| MCN | DATE | QTY | DENOM | DESCRIPTION OF CARD | RETAIL PRICE |
|------|-------|------|-------|--------------------------------------|--------------|
| 4/95 | UNA | 5m | | Coast To Coast | |
| 4/95 | UNA | 10m | | Coast To Coast | |
| 4/95 | UNA | 10m | | Corporate | |
| 4/95 | UNA | 20m | | Dance | |
| 4/95 | 1,020 | 540m | | Deborah Fogarty | |
| 4/95 | UNA | 5m | | Decker Ford | |
| 4/95 | UNA | 10m | | Dexter Boscov | |
| 4/95 | 7.8M | 10m | | Dexter Crew | |
| 4/95 | UNA | 10m | | Dexter Phillips | |
| 4/95 | UNA | 10m | | Digital Dec Rbd - Alpha Generation | |
| 4/95 | 5.1M | 10m | | Dilliards - Mother's Day | |
| 4/95 | UNA | 10m | | Distinctive | |
| 4/95 | UNA | 10m | | Educational Communions | |
| 4/95 | UNA | 5m | | Electric Sales | |
| 4/95 | UNA | 10m | | Electric Sales | |
| 4/95 | UNA | 20m | | Federated Investors | |
| 4/95 | UNA | 10m | | Financial Solutions | |
| 4/95 | UNA | 15m | | First Data | |
| 4/95 | UNA | 5m | | Fletcher, Barnhardt & White | |
| 4/95 | 1.5M | 10m | | GE Capital Mortgage Insurance | \$15 |
| 4/95 | UNA | 10m | | Great Impressions | |
| 4/95 | UNA | 30m | | Home Partners/Am.South Financial | |
| 4/95 | UNA | 30m | | Home Savings Of America | |
| 4/95 | UNA | 10m | | H. Dermer | |
| 4/95 | UNA | 10m | | IM - The Journal That Works | |
| 4/95 | UNA | 10m | | Impact Partners | |
| 4/95 | UNA | 5m | | Imperial Marketing | |
| 4/95 | UNA | 10m | | Independence Court of Monroeville | |
| 4/95 | UNA | 10m | | Institute for Int'l Research | |
| 4/95 | UNA | 10m | | Interstate Promotional Products | |
| 4/95 | UNA | 10m | | IRI Software | |
| 4/95 | UNA | 10m | | JMP Consultants | |
| 4/95 | 30M | 60m | | Kelly Tire Consumer Card | \$30 |
| 4/95 | UNA | 40m | | Literacy Volunteers/Cross Industries | |
| 4/95 | UNA | 10m | | Merrill Lynch | \$20 |
| 4/95 | UNA | 30m | | Merrill Lynch | \$28 |
| 4/95 | UNA | 60m | | Merrill Lynch | \$35 |
| 4/95 | UNA | 5m | | Midwest | |
| 4/95 | UNA | 20m | | M. S. Chambers | |
| 4/95 | UNA | 15m | | Naked Furniture | |
| 4/95 | UNA | 10m | | Nile Club Calling Card | |
| 4/95 | UNA | 5m | | Oscar Gonzalez | |
| 4/95 | UNA | 5m | | Phoenix Marketing/Super Bowl | |
| 4/95 | UNA | 40m | | Promotion Concepts | |
| 4/95 | UNA | 20m | | Promotion Concepts \$20 | |
| 4/95 | UNA | 5m | | Royce - The Smart Choice | |
| 4/95 | UNA | 10m | | SCMM | |
| 4/95 | 1M | 5m | | Simmons Market Research Bureau | |
| 4/95 | UNA | 5m | | State Farm | |
| 4/95 | UNA | 10m | | St. James | |
| 4/95 | UNA | 30m | | Sun Solar Products Inc. | |
| 4/95 | UNA | 10m | | Vascar Traffic Safety Systems | |
| 4/95 | UNA | 5m | | Visalia Home and Garden Show | |
| 4/95 | UNA | 10m | | Visalia Home and Garden Show | |
| 4/95 | UNA | 30m | | Visalia Home and Garden Show | |
| 4/95 | UNA | 100m | | Visalia Home and Garden Show | |
| 4/95 | UNA | 250m | | Visalia Home and Garden Show | |
| 4/95 | UNA | 500m | | Visalia Home and Garden Show | |
| 4/95 | UNA | 25m | | Whisper Communications | |
| 4/95 | UNA | 50m | | Whisper Communications | |
| 4/95 | UNA | 100m | | Whisper Communications | |
| 4/95 | UNA | 10m | | William Kreiling | |
| 4/95 | UNA | 5m | | World Card Retail | |
| 4/95 | UNA | 10m | | World Card Retail | |
| 4/95 | UNA | 20m | | World Card Retail | |
| 4/95 | UNA | 25m | | World Card Retail | |
| 4/95 | UNA | 50m | | World Card Retail | |
| 4/95 | UNA | 5m | | WTMP | |
| 4/95 | UNA | 10m | | Zacson | |
| 4/95 | UNA | 45m | | Zacson | |
| 4/95 | UNA | 100m | | Zacson | |
| 5/95 | UNA | 10m | | 3M Reliable | |
| 3/94 | UNA | 60m | | 3M/Basinet Silvers | |
| 5/95 | UNA | 20m | | 3M/Boise Cascade | |
| 5/95 | UNA | 10m | | Ad Answer | |
| 5/95 | UNA | 5m | | Advanced Micro | |
| 5/95 | UNA | 10m | | American Red Cross | |
| 5/95 | 3.5M | 10m | | American Red Cross | |
| 5/95 | UNA | 10m | | Apex | |
| 5/95 | UNA | 10m | | Atrium Executive Office Center | |
| 5/95 | UNA | 10m | | Aviation | |
| 5/95 | 2M | 15m | | Hoechst Celanese/AZ Innovation | |
| 5/95 | UNA | 10m | | Bittel | |
| 5/95 | UNA | 10m | | Broadway | |
| 5/95 | UNA | 5m | | Business Boosters | |
| 5/95 | UNA | 15m | | CML - C. Messler (Grey) | |
| 5/95 | UNA | 10m | | CML - C. Messler (White) | |
| 5/95 | UNA | 5m | | Corporate Express | |
| 5/95 | UNA | 30m | | Cost Con 7th Annual | |
| 5/95 | UNA | 10m | | Crawford Communications | |
| 5/95 | UNA | 5m | | Dirac Line Comm. | |
| 5/95 | UNA | 10m | | Discount Call Retail \$10 | |
| 5/95 | UNA | 25m | | Discount Call Retail \$25 | |
| 5/95 | UNA | 5m | | Discount Call Retail \$5 | |
| 5/95 | UNA | 10m | | Dupont DuCare | |

| MCN | DATE | QTY | DENOM | DESCRIPTION OF CARD | RETAIL PRICE |
|------|-------|------|-------|--------------------------------------|--------------|
| 5/95 | UNA | 5m | | Elite Designs | |
| 5/95 | UNA | 10m | | Federated Auto Parts | |
| 5/95 | UNA | 15m | | FHP/ Take Care | |
| 5/95 | UNA | 60m | | Fisher's | |
| 5/95 | UNA | 10m | | Floral | |
| 5/95 | UNA | 5m | | Gail Hales Advertising | |
| 5/95 | UNA | 10m | | Gail Hales Advertising | |
| 5/95 | UNA | 30m | | Green Kelly | |
| 5/95 | UNA | 10m | | Greenwood Trust | |
| 5/95 | UNA | 5m | | Hamilton Originals | |
| 5/95 | UNA | 10m | | Hoechst Celanese | |
| 5/95 | UNA | 15m | | House of Blues-Racial Harmony | |
| 5/95 | 5M | 5m | | Imprint Marketing | |
| 5/95 | UNA | 250m | | Jojo White | |
| 5/95 | UNA | 500m | | Jojo White | |
| 5/95 | UNA | 30m | | Kemper Financial | |
| 5/95 | UNA | 10m | | Key Corp. | |
| 5/95 | UNA | 5m | | Liberty Property Management | |
| 5/95 | UNA | 5m | | Liberty Staffing | |
| 5/95 | UNA | 5m | | Logo Pros | |
| 5/95 | UNA | 10m | | Logo Pros | |
| 5/95 | UNA | 10m | | Marcus E. Jones | |
| 5/95 | UNA | 15m | | Mercer County | |
| 5/95 | UNA | 15m | | Mercer County (White Stock) | |
| 5/95 | 2M | 10m | | Mott's Food Service/Apple&Punch | |
| 5/95 | UNA | 10m | | North American Title | |
| 5/95 | UNA | 10m | | NSAC/North Shore Agency Canada | |
| 5/95 | 2M | 5m | | Olsen C&R | |
| 5/95 | UNA | 5m | | Omega | |
| 5/95 | UNA | 10m | | Orval Kent Food Company | |
| 5/95 | UNA | 20m | | Pek Rock | |
| 5/95 | UNA | 10m | | Penn Direct | |
| 5/95 | UNA | 5m | | Promotion Concepts | |
| 5/95 | UNA | 5m | | Pru 2 | |
| 5/95 | UNA | 5m | | Quality Jewelers | |
| 5/95 | UNA | 10m | | Record Searchlight | |
| 5/95 | UNA | 15m | | Redish Promo | |
| 5/95 | 1M | 5m | | Saagny Expo '95 | |
| 5/95 | UNA | 5m | | Sagony Premium Show | |
| 5/95 | 1,250 | 25m | | Sequoia National Parks/Kings Park | |
| 5/95 | 1.3M | 10m | | Signet Financial Services | |
| 5/95 | 1,250 | 10m | | Sequoia National Parks/Kings Park | |
| 5/95 | UNA | 30m | | SmarTel - Thank You | |
| 5/95 | UNA | 10m | | Smith/Kline Beecham Clinical Labs | |
| 5/95 | 1M | 15m | | Solium | |
| 5/95 | UNA | 5m | | Spectel Communications | |
| 5/95 | UNA | 10m | | Spectel Communications | |
| 5/95 | UNA | 20m | | Spectel Communications | |
| 5/95 | UNA | 25m | | Spectel Communications | |
| 5/95 | UNA | 50m | | Spectel Communications | |
| 5/95 | UNA | 30m | | Structure's Festa | |
| 5/95 | 6M | 5m | | Thank You/Coopers&Lybrand | |
| 5/95 | UNA | 5m | | Trop World Casino | |
| 5/95 | UNA | 5m | | ValueJet | \$15 |
| 5/95 | UNA | 30m | | Visionteck | |
| 5/95 | 1,250 | 5m | | Wells Fargo | |
| 5/95 | UNA | 10m | | Whitlock Capital Communications | |
| 5/95 | UNA | 10m | | ACSI/Advanced Chemical Systems | |
| 6/95 | UNA | 20m | | Adrift, Inc. | |
| 6/95 | UNA | 10m | | Aerospace Daily/Aviation Daily | |
| 6/95 | UNA | 5m | | Answercomm | |
| 6/95 | UNA | 10m | | Atcom - Atlantic Components | |
| 6/95 | UNA | 10m | | Bank One | |
| 6/95 | UNA | 60m | | Bank One | |
| 6/95 | UNA | 60m | | Best Western Hotel (District 6) | |
| 6/95 | UNA | 5m | | Brokerage House | |
| 6/95 | UNA | 5m | | Cater 2U | |
| 6/95 | UNA | 5m | | Community Technical Colleges/CTC | |
| 6/95 | UNA | 15m | | C.C. Mangum, Inc. | |
| 6/95 | UNA | 10m | | Desyrel Divodose | |
| 6/95 | UNA | 5m | | Douglas R. Wurster, D.D.S., PC | |
| 6/95 | 2.3M | 5m | | Drew Water | |
| 6/95 | UNA | 5m | | Du Pont La Port Fed. Credit Union | |
| 6/95 | 1M | 5m | | Fidelity Investments | |
| 6/95 | UNA | 10m | | Fisher's | |
| 6/95 | UNA | 10m | | Gates/Arrow Distributing/SMC | |
| 6/95 | UNA | 10m | | Global Debit Card Systems | |
| 6/95 | 1M | 10m | | Griffin Financial | |
| 6/95 | UNA | 10m | | Henrico | |
| 6/95 | 1,250 | 10m | | Home Savings of America | |
| 6/95 | 2.5M | 5m | | HOT 97 FM \$5 | |
| 6/95 | 2.5M | 10m | | HOT 97 FM \$10 | |
| 6/95 | UNA | 10m | | Impact Target Marketing | |
| 6/95 | UNA | 5m | | Independence Court/Erie | |
| 6/95 | UNA | 5m | | Independence Court/Mt. Lebanon | |
| 6/95 | UNA | 5m | | Independence Court/Ormond Beach | |
| 6/95 | UNA | 5m | | Independence Court/Fort Myers | |
| 6/95 | UNA | 5m | | Independence Court/Monroeville | |
| 6/95 | UNA | 60m | | Institute for International Research | |
| 6/95 | UNA | 120m | | Integracom, Inc. | |
| 6/95 | UNA | 10m | | Janssen - Brain Attack | |
| 6/95 | 3.5M | 10m | | Jappa | |
| 6/95 | UNA | 15m | | Kaiser - McEuen Ad. Agency | |
| 6/95 | UNA | 10m | | LD Brinkman | |
| 6/95 | 1M | 5m | | Medico Security Locks, Inc. | |

CLUB INTERNATIONAL
 REPRESENTING MOST MAJOR
 TELECOM. AUTHORIZED
 DISTRIBUTORS OF THE
 KNUTE ROCKNE PREPAID
 TELEPHONE CARD.

**We also design & manufacture!!!
 Rates starting at 22¢ per minute.**

**CALL FOR OUR FREE CATALOG!!!
 P O Box 347, Constantia, NY 13044**

**TOLL FREE: (800) 810-9737
 IN NY: (315) 623-9737**

| MCN | DATE | QTY | DENOM | DESCRIPTION OF CARD | RETAIL PRICE |
|-----|------|-----|-------|---------------------|--------------|
|-----|------|-----|-------|---------------------|--------------|

SmarTel continued

| | | | | |
|------|-------|-------|---|------|
| 6/95 | UNA | 5m | Metro Wash. Heat Pump Assoc. | |
| 6/95 | 3M | 10m | Motorola (Paging) | |
| 6/95 | UNA | 5m | Murder Watch | |
| 6/95 | UNA | 10m | Paditour \$10 | |
| 6/95 | UNA | 5m | Peir 39 | |
| 6/95 | UNA | 10m | Peir 39 | |
| 6/95 | UNA | 20m | Peir 39 | |
| 6/95 | UNA | 25m | Peir 39 | |
| 6/95 | UNA | 50m | Peir 39 | |
| 6/95 | UNA | 100m | Peir 39 | |
| 6/95 | UNA | 10m | Peir 39-Photo Portrait | |
| 6/95 | 5M | 10m | PNC Bank (Gold Stock) | |
| 6/95 | UNA | 10m | Positive Impressions | |
| 6/95 | UNA | 5m | Premiere Insurance | |
| 6/95 | 5M | 10m | Prudential Home Mortgage | |
| 6/95 | UNA | 10m | Rainbow | |
| 6/95 | UNA | 30m | Rainbow | |
| 6/95 | 1M | 10m | Raytheon Engineers & Constructors | |
| 6/95 | UNA | 5m | Smith Barney | |
| 6/95 | UNA | 5m | Steven Regenstrief | |
| 6/95 | UNA | 10m | Telecard Mktg & Distribution | |
| 6/95 | UNA | 10m | Telstar Marketing | |
| 6/95 | UNA | 10m | Today's Collector | |
| 6/95 | UNA | 10m | TransAmerica Global (Hong Kong) | |
| 6/95 | UNA | 10m | Transamerica Life Cos./Power Plus | |
| 6/95 | UNA | 5m | Universal Telecom | |
| 6/95 | 10M | 30m | USA Mobile Paging | |
| 6/95 | UNA | 5m | Vincent N. Deluca | |
| 6/95 | 18M+ | 60m | Wells Fargo/Refer a Friend Sweeps | |
| 6/95 | ^ | 120m | Wells Fargo/Refer a Friend Sweeps | |
| 6/95 | ^ | 1200m | Wells Fargo/Refer a Friend Sweeps | |
| 6/95 | ^ | 6000m | Wells Fargo/Refer a Friend Sweeps | |
| 6/95 | UNA | 20m | Whitlock Capital Communications | |
| 7/95 | UNA | 20m | 3M Office Depot | |
| 7/95 | UNA | 5m | AC - Delco | |
| 7/95 | 2.5M | 5m | Alegria - Cirque De Soleil | \$26 |
| 7/95 | UNA | 10m | Avondale Federal Savings | |
| 7/95 | UNA | 5m | Behavior Management Systems, Inc. | |
| 7/95 | UNA | 10m | Carl Hamburg Associates | |
| 7/95 | UNA | 10m | CCMA | |
| 7/95 | UNA | 10m | Century 21 | |
| 7/95 | UNA | 10m | CIGNA | |
| 7/95 | UNA | 5m | Cimtec | |
| 7/95 | UNA | 5m | Collier Jaguar | |
| 7/95 | UNA | 30m | Congressional Staff Tour '95, NC | |
| 7/95 | 2M | 10m | Dexter Filenes | |
| 7/95 | UNA | 10m | Don Quijote Tours \$10 | |
| 7/95 | UNA | 10m | Empire Promotional Products | |
| 7/95 | UNA | 10m | GE Capital Mortgage Insurance | |
| 7/95 | UNA | 5m | Grand Canyon Nat'l Park | |
| 7/95 | 2M | 10m | Grand Canyon Nat'l Park | |
| 7/95 | 2M | 20m | Grand Canyon Nat'l Park | |
| 7/95 | 1M | 50m | Grand Canyon Nat'l Park | |
| 7/95 | UNA | 10m | Ha-Lo - Call On Me | |
| 7/95 | 2,000 | 20m | Hershey's Chocolates | |
| 7/95 | 8M | 5m | How To Succeed In Business | |
| 7/95 | UNA | 5m | Independence Court of Oakland | |
| 7/95 | UNA | 5m | Industrial Medicine Assoc., PC | |
| 7/95 | 1.1M | 10m | Interactive Services Assoc. Conf/Expo USA | |
| 7/95 | 1M | 15m | Kalperm Federal Credit Union | |
| 7/95 | UNA | 5m | Keene Advertising, Inc. | |
| 7/95 | UNA | 10m | Keller Marketing (KM) | |
| 7/95 | UNA | 10m | Kreuzberg & Co. | |
| 7/95 | UNA | 10m | Kurt Burkard, SmarTel Rep. | |
| 7/95 | 1.5M | 5m | Lawrence Livermore Emp. Services | |
| 7/95 | UNA | 15m | Marcus & Millichap | |
| 7/95 | UNA | 10m | Mopar Chrysler Motor Parts/Bolles | |
| 7/95 | UNA | 30m | Mopar Chrysler Motors/Manchester | |
| 7/95 | UNA | 30m | Mopar/A Motor Sales Inc. Rockland | |
| 7/95 | UNA | 30m | Mopar/A Motor Sales Inc. | |
| 7/95 | UNA | 10m | NAFCU | |
| 7/95 | UNA | 10m | NB Specialty Products | |
| 7/95 | UNA | 10m | NU - Concepts In Travel | |
| 7/95 | UNA | 10m | OMNI Hearing Devices | |
| 7/95 | UNA | 25m | PAGE \$25 | |
| 7/95 | UNA | 10m | Pagano, Schenck & Kay (PSK) | |
| 7/95 | UNA | 5m | Phelan | |
| 7/95 | UNA | 10m | PHS - Physicians Health Services | |
| 7/95 | UNA | 10m | Ray's Brite Spot (Luncheonette) | |
| 7/95 | UNA | 10m | Rose Express | |
| 7/95 | 1M | 5m | Simmons Market Research Bureau | |
| 7/95 | UNA | 10m | Smith, Ingles & French | |
| 7/95 | UNA | 20m | Sorg Products | |
| 7/95 | UNA | 10m | Spry - Chapels/Memorial Gardens | |
| 7/95 | 1M | 5m | Stiles Corp. | |
| 7/95 | UNA | 10m | Sunlight Communications | |
| 7/95 | UNA | 10m | Sweezy's | |
| 7/95 | UNA | 10m | Virtis | |
| 7/95 | 1.6M | 5m | Wilmac Corporation | |
| 8/95 | 1.5M | 10m | 3M/UMS/Celebrate 85 years | |
| 8/95 | UNA | 5m | Accord Contracting & Management | |
| 8/95 | UNA | 5m | Allied Signal - Bendix Telesales | |
| 8/95 | UNA | 15m | American National Savings Bank | |
| 8/95 | UNA | 10m | Answercomm | |

| MCN | DATE | QTY | DENOM | DESCRIPTION OF CARD | RETAIL PRICE |
|-----|------|-----|-------|---------------------|--------------|
|-----|------|-----|-------|---------------------|--------------|

| | | | | |
|------|-------|------|---|------|
| 8/95 | UNA | 10m | Atech | |
| 8/95 | UNA | 10m | Bayview Telecom/Telecard Promotions | |
| 8/95 | UNA | 10m | Bonds & Company | |
| 8/95 | UNA | 5m | Burr Travel Bureau - Retail \$5 | |
| 8/95 | UNA | 10m | Canton Centre | |
| 8/95 | UNA | 5m | Canton Centre | |
| 8/95 | UNA | 60m | Capital One - Visa | |
| 8/95 | UNA | 90m | Capital One - Visa | |
| 8/95 | OPEN | | Capital One Credit Card/Phone Card | |
| 8/95 | UNA | 5m | Cellular Headquarters | |
| 8/95 | UNA | 5m | Cigna | |
| 8/95 | UNA | 5m | Cigna - Excess Casualty | |
| 8/95 | UNA | 50m | Community Group | |
| 8/95 | UNA | 100m | Community Group | |
| 8/95 | UNA | 15m | Council of New York - Housing Conf. | |
| 8/95 | 1.3M | 20m | Covenant Bank - Calling Card | |
| 8/95 | UNA | 10m | Details Magazine (Conde Nast) | |
| 8/95 | 2.7M | 10m | Dexter Boscov (4 Different Audios) | |
| 8/95 | UNA | 10m | Dexter Joslins | |
| 8/95 | UNA | 10m | Dexter/The Jones Store Co. | |
| 8/95 | UNA | 10m | Eastern Phone Card | |
| 8/95 | 1.1M | 20m | Equitable Gas-Energy | |
| 8/95 | UNA | 20m | First Delta Gas Promo (Canada) | |
| 8/95 | UNA | 10m | First Delta Gas Promo (USA) | |
| 8/95 | UNA | 10m | First Federal Savings | |
| 8/95 | UNA | 20m | First Federal Savings | |
| 8/95 | UNA | 30m | First Federal Savings | |
| 8/95 | 1.9M | 10m | George Mason Bank | |
| 8/95 | UNA | 25m | Global Debit Card-Earth/Prepaid Phone | |
| 8/95 | UNA | 15m | Grabber (Construction Products) | |
| 8/95 | UNA | 10m | Harvard Community Health | |
| 8/95 | UNA | 10m | Independence Court of Quaker | |
| 8/95 | UNA | 5m | Integricom | |
| 8/95 | UNA | 10m | Jeffrey Scott Walker/Birth Announcement | |
| 8/95 | UNA | 15m | Jones & Brown/Wholesale Distributing | |
| 8/95 | UNA | 10m | Keenan Oil | |
| 8/95 | 1.1M | 5m | Lachapelle Design | |
| 8/95 | UNA | 10m | Management Services Group | |
| 8/95 | UNA | 10m | Marv Comstock Fundraiser | |
| 8/95 | UNA | 5m | Megabyte Express-Computer Supplies | |
| 8/95 | UNA | 10m | Metro Dental | |
| 8/95 | UNA | 15m | Mobile Gas-Appreciate Your Business | |
| 8/95 | UNA | 10m | Mount Sinai Park/Members | |
| 8/95 | UNA | 10m | Mount Sinai Park/Thank you | |
| 8/95 | UNA | 5m | NBC Comm/Northeastern Baptist | |
| 8/95 | UNA | 10m | Omni Hearing Devices | |
| 8/95 | 2.6M | 10m | One Source, One Call/Pharmaceuticals | |
| 8/95 | 3.5M | 10m | PC Magazine | |
| 8/95 | 1.1M | 10m | Phone Plus '95 Show Card | |
| 8/95 | UNA | 30m | Pitney Bowes-Spirit Of America Awards | |
| 8/95 | UNA | 10m | Prestige Business Products | |
| 8/95 | 8M | 10m | Primal Rage Boutique/Time Warner | \$15 |
| 8/95 | UNA | 5m | Promotional Products Assoc Int'l | |
| 8/95 | UNA | 10m | Promotional Products Assoc Int'l | |
| 8/95 | UNA | 5m | Roban Enterprises | |
| 8/95 | UNA | 10m | Roni Lynn Deutch | |
| 8/95 | UNA | 5m | RSA Telecom/All Your Telecom Needs | |
| 8/95 | UNA | 15m | San Diego America's Finest City | |
| 8/95 | UNA | 30m | San Diego America's Finest City | |
| 8/95 | UNA | 10m | Spectrum Home Mortgage | |
| 8/95 | 5M | 10m | Tasters Choice | |
| 8/95 | 5M | 30m | Tasters Choice | |
| 8/95 | UNA | 5m | Tentina Window Fashions, Inc. | |
| 8/95 | UNA | 5m | Unadilla Laminated Products | |
| 8/95 | UNA | 5m | US Air Force Academy | \$5 |
| 8/95 | UNA | 10m | US Air Force Academy | \$10 |
| 8/95 | UNA | 25m | US Air Force Academy | \$15 |
| 8/95 | UNA | 10m | US Connet | |
| 8/95 | UNA | 60m | US Connet | |
| 8/95 | UNA | 90m | US Connet | |
| 8/95 | UNA | 30m | US Connet | |
| 8/95 | UNA | 10m | Uvest Investment Services | |
| 8/95 | UNA | 30m | VisionTwo | |
| 8/95 | UNA | 10m | Advanced Business Machines, Inc. | |
| 8/95 | 1.5M | 20m | Am South Bank - The Relationship People | |
| 8/95 | UNA | 5m | American Mechanical, Inc. (Heating & Air) | |
| 8/95 | UNA | 10m | A.G. Trimble Co. Spec. Adver. (Thank You) | |
| 8/95 | UNA | 10m | Arnoff Center - Commemorative Issue | |
| 8/95 | UNA | 10m | Cec Vibration Products | |
| 8/95 | UNA | 5m | Central Valley Mortgage, Inc. (Gold Card) | |
| 8/95 | 1.2M | 10m | CFC-Greater Cleveland Federal Campaign | |
| 8/95 | UNA | 5m | Champion Awards & Advertising | |
| 8/95 | UNA | 10m | CitiBank (Paper) | |
| 8/95 | UNA | 5m | Classic Pizza | |
| 8/95 | UNA | 10m | Conquest Communications, Inc. | |
| 8/95 | UNA | 10m | Dexter USA | |
| 8/95 | UNA | 10m | Dexter USA/Famous Barr | |
| 8/95 | UNA | 10m | Dexter USA/L.S. Ayres | |
| 8/95 | UNA | 5m | Dupps - The Dupps Company | |
| 8/95 | UNA | 10m | Educard - Educate America | |
| 8/95 | UNA | 10m | Erickson Oil Company | |
| 8/95 | 2,000 | 10m | FHP Health Care-Senior Plan | |
| 8/95 | 2M | 10m | FHP Health Card-Senior Plan | |
| 8/95 | UNA | 10m | Fidelity National Title Insurance Co. | |
| 8/95 | UNA | 5m | FirstCall On Us | |
| 8/95 | UNA | 5m | First Capital - Business Products | |



Finish Line Mega Phone

Promo 4 card sets only

250 produced\$175.00

Phone Cards 4 card sets\$149.00

**Starter Kits - 19 Cards, Sleeves,
Binder & More only \$45**

Phone Packs (3 card packs)

still available\$7.00

Complete 40 card sets

\$2 common (pictured below)\$90.00

Silver Series 40 card set\$120.00

Also available \$5, \$10, \$50, \$100 and
\$1,000. Call for price!

Yankee Stadium 1923 Opening Day

Card only 1923 produced\$20.00

Mark Martin promo card\$5.00

Atlanta Telecard World 96 show cards...

10 to choose from starting at \$10.00

**Any order over \$50 FREE
phone card and special bonus!**

Individual cards

Innovative Telecom (ITC) Promise

Margarine card 10 minutes,

in folder\$15.00

AT&T International Coffee 10 min.\$8.00

Apollo 13 card from GTS\$13.00

Multi Brand Wheat Check cards

from SmarTel\$20.00

Maxwell House Flavored Coffees\$9.00

Marilyn in Singapore\$22.00

1st Time Buyers Only Grabbag

(10 cards)\$19.95

All orders add \$3.50 S&H

Visa and Mastercard accepted.

Phone Cards Unlimited

P.O. Box 40660

Detroit, MI 48240

Phone: (313) 541-4249

Fax: (313) 281-0967



| MCN | DATE | QTY | DENOM | DESCRIPTION OF CARD | RETAIL PRICE |
|--------------------------|-------|------|-------|---|--------------|
| SmarTel continued | | | | | |
| 9/95 | 2.5M | 10m | | First Interstate Bank/Cash Manage | |
| 9/95 | UNA | 5m | | First Natl Bank of Suffolk/East Granby | |
| 9/95 | UNA | 10m | | GEC Alstom | |
| 9/95 | 1M | 10m | | George Mason Bank | |
| 9/95 | UNA | 10m | | Greenwood Trust Co-White | |
| 9/95 | UNA | 5m | | Griggs & Brown (Home Pest Control) | |
| 9/95 | UNA | 30m | | Harvard Cellular Commun. (Cellular One) | |
| 9/95 | UNA | 5m | | How To Succeed In Business/Int. | |
| 9/95 | UNA | 5m | | Independence Ct. Of Monroville | |
| 9/95 | UNA | 10m | | Jay Kelleher (photo card) | |
| 9/95 | UNA | 5m | | Joe Henry Company | |
| 9/95 | 1,250 | 10m | | Kay Jewelers/Employee | |
| 9/95 | 1,250 | 60m | | Kay Jewelers-Gift w/Purchase | |
| 9/95 | UNA | 10m | | Kelly Services/Int'l Staffing | |
| 9/95 | UNA | 10m | | Kraft Marketing Associates | |
| 9/95 | UNA | 10m | | Krauss (Awnings) | |
| 9/95 | UNA | 30m | | McClathry Van Lines America | |
| 9/95 | 250 | 5m | | PanAm Airlines/Miami Aware Store | \$28 |
| 9/95 | UNA | 5m | | Patriot Funding | |
| 9/95 | UNA | 60m | | Patriot Funding | |
| 9/95 | UNA | 20m | | Paul Arpin Van Lines | |
| 9/94 | UNA | 30m | | Pitney Bowes/United Way | |
| 9/95 | 1M | 10m | | Pope John Paul II | \$17 |
| 9/95 | UNA | 10m | | Prevent Blindness | |
| 9/95 | UNA | 10m | | Prilosec (Omeprazole) | |
| 9/95 | UNA | 5m | | P.B.S. Inc/Postal&Business | |
| 9/95 | UNA | 10m | | P W Promotion Works | |
| 9/95 | UNA | 10m | | Rechargeable Phone Card | |
| 9/95 | UNA | 5m | | Re/Max - Grand Opening | |
| 9/95 | UNA | 60m | | Re/Max | |
| 9/95 | UNA | 10m | | Roemer Robertson-Promo/Adv. Products | |
| 9/95 | UNA | 10m | | Sea World - Summer Safety | |
| 9/95 | UNA | 20m | | Shake and Bake Perfect Potatoes | |
| 9/95 | 1M | 5m | | Simmons Market Research Bureau | |
| 9/95 | UNA | 5m | | Slocum - Dickson Medical Group P.C. | |
| 9/95 | 25M+ | 3 | | Soft Spots Supremes | |
| 9/95 | UNA | 10m | | Sunlight Communications/C. Morgan | |
| 9/95 | UNA | 5m | | Super Wash Laundromat | |
| 9/95 | UNA | 10m | | CompuPharm Services | |
| 9/95 | UNA | 10m | | Telecard World East '95 | \$17 |
| 9/95 | UNA | 10m | | Telecard World East '95 | \$17 |
| 9/95 | UNA | 10m | | Telecard World East '95 | \$17 |
| 9/95 | UNA | 10m | | Universal Telecommunications | |
| 9/95 | UNA | 5m | | WH Smith - Retail \$5 | |
| 9/95 | UNA | 10m | | WH Smith - Retail \$10m | |
| 9/95 | UNA | 20m | | WH Smith - Retail \$20 | |
| 9/95 | UNA | 25m | | WH Smith - Retail \$25 | |
| 9/95 | UNA | 50m | | WH Smith - Retail \$50 | |
| 9/95 | UNA | 10m | | World Trophies | |
| 9/95 | UNA | 5m | | Your Name Here | |
| 10/95 | UNA | 60m | | 3M for 3M Com | |
| 10/95 | UNA | 10m | | John Kenworthy Enterprises | |
| 10/95 | UNA | 10m | | All Seasons Travel | |
| 10/95 | UNA | 5m | | A. G. Edwards Investments | |
| 10/95 | UNA | 5m | | Babe Charapp Ford | |
| 10/95 | 1995 | 60m | | Bankers Trust Co/Capital Markets Conf. | |
| 10/95 | UNA | 100m | | Barter Max | |
| 10/95 | UNA | 5m | | Behring Diag/Coulter Corp/Quidel Corp | |
| 10/95 | 1M | 5m | | Beneficial Insurance Group | |
| 10/95 | UNA | 10m | | Bill&Alice - Seasons Greetings | |
| 10/95 | UNA | 5m | | Bruin Plastic Company Inc. | |
| 10/95 | UNA | 30m | | Bruin Plastic Company Inc. | |
| 10/95 | UNA | 5m | | Cameo Advertising | |
| 10/95 | 5.5M | 10m | | Cannon/The ES5000 | |
| 10/95 | UNA | 10m | | Catchart Enterprises, Inc./Calendar | |
| 10/95 | UNA | 5m | | Century 21 / Patriot Realty | |
| 10/95 | 6.5M | 30m | | Continental Cablevision | |
| 10/95 | UNA | 10m | | Metro Graphics Comm./Tom Allen | |
| 10/95 | UNA | 10m | | Detriot Edison / Oracle Software/Int. | |

| MCN | DATE | QTY | DENOM | DESCRIPTION OF CARD | RETAIL PRICE |
|-------|-------|------|-------|---|--------------|
| 10/95 | 250 | 10m | | DMAB/Direct Marketing Assoc Baltimore | |
| 10/95 | UNA | 5m | | Elite Designs & Advertising Specialties | |
| 10/95 | UNA | 35m | | Energy Research | |
| 10/95 | UNA | 10m | | Engle Tire Co. - Kelly Tires | |
| 10/95 | 1M | 5m | | Equifax | |
| 10/95 | 2.5M | 10m | | Federated Insurance | |
| 10/95 | 1.2M | 10m | | FHP Health Care-Senior Plan | \$14 |
| 10/95 | 5M | 5m | | Fidelity Investments 1-800-656-JOBS | |
| 10/95 | 7M | 10m | | Field Premium Meats (SmartLabel) | |
| 10/95 | UNA | 20m | | Fletcher, Barnhardt & White | |
| 10/95 | UNA | 20m | | Garner Trucking, Inc. | |
| 10/95 | UNA | 20m | | Gold Eagle - Quantum Performance | |
| 10/95 | UNA | 10m | | Harry Winokur's Happy 85th Birthday | |
| 10/95 | UNA | 10m | | Heartland (Data Service) | |
| 10/95 | UNA | 10m | | Heckman, Ink | |
| 10/95 | 2,500 | 20m | | Hershey's Chocolates | |
| 10/95 | UNA | 10m | | Hilton Bus Forms & Systems | |
| 10/95 | 1.6M | 30m | | Hitachi/Keep In Touch | |
| 10/95 | 1.1M | 10m | | Home&Family Computing Supershow | |
| 10/95 | UNA | 500 | | Hudson School Bands 1995-1996 | |
| 10/95 | UNA | 5m | | Independence Court of Ormond Beach | |
| 10/95 | UNA | 10m | | Jojo White Growth League | |
| 10/95 | UNA | 10m | | Jojo White Growth League | |
| 10/95 | 60m | 10m | | Jojo White Growth League | |
| 10/95 | UNA | 250m | | Jojo White Growth League | |
| 10/95 | UNA | 5m | | Kaiser Permanente/Seasons Greetings | |
| 10/95 | 1M | 5m | | King Of Prussia - The Plaza, The Court | |
| 10/95 | UNA | 10m | | Lana Lake Advertising, Inc. | |
| 10/95 | UNA | 10m | | Lens Crafters - Vision Care Systems | |
| 10/95 | UNA | 10m | | L.S. Mook Associates, Inc. | |
| 10/95 | UNA | 5m | | Majestic, Compliments Of | |
| 10/95 | UNA | 5m | | The Marketing Store At Strata Graphics | |
| 10/95 | UNA | 30m | | Mastercard - Government Acceptance | |
| 10/95 | UNA | 10m | | Michigan Dust Control | |
| 10/95 | UNA | 30m | | Mopar Chrysler/Dodge | |
| 10/95 | UNA | 30m | | Mopar Chrysler/Dodge | |
| 10/95 | UNA | 10m | | MTV/Bristol Meyers Squibb | |
| 10/95 | 1M | 5m | | NJN - The New Jersey Channel | |
| 10/95 | UNA | 5m | | Orlando | |
| 10/95 | UNA | 10m | | Orlando | |
| 10/95 | UNA | 20m | | Orlando | |
| 10/95 | UNA | 25m | | Orlando | |
| 10/95 | UNA | 50m | | Orlando | |
| 10/95 | UNA | 30m | | Pagenet/Paging Network of LA Inc. | |
| 10/95 | UNA | 30m | | Pagenet/Blue Man running | |
| 10/95 | UNA | 20m | | Patriot Funding- Remax Mortgage Co. | |
| 10/95 | UNA | 10m | | Patriot Funding- Remax Mortgage Co. | |
| 10/95 | UNA | 20m | | P C S | |
| 10/95 | UNA | 20m | | Pentel | |
| 10/95 | UNA | 10m | | Planning Group, Inc. | |
| 10/95 | UNA | 5m | | Playskool - Life, Only Easier | |
| 10/95 | 1M | 10m | | Potomac Personnel | |
| 10/95 | UNA | 5m | | Promotion Works, Inc. P.W. | |
| 10/95 | UNA | 10m | | Promotion Works, Inc. PW | |
| 10/95 | UNA | 10m | | Rapid Resources | |
| 10/95 | UNA | 10m | | Ridgewood HS Class of '96 | |
| 10/95 | UNA | 10m | | Rubbermaid - Brite Food Service | |
| 10/95 | UNA | 200m | | Rubbermaid - Brite Food Service | |
| 10/95 | UNA | 15m | | Salomon Brothers complimentary | |
| 10/95 | UNA | 15m | | Sharp/Advance Business Systems | |
| 10/95 | 2.5M | 7m | | Showboat Casino&Hotel- Atlantic City | |
| 10/95 | 2.5M | 7m | | Showboat Casino&Hotel- Las Vegas | |
| 10/95 | UNA | 10m | | Small Wonder Promo Products, Inc. | |
| 10/95 | UNA | 10m | | Smith Barney - Joseph Osherow | |
| 10/95 | UNA | 5m | | Structure | |
| 10/95 | 10M | 10m | | Sworovski Jewelry/Savvy | |
| 10/95 | UNA | 10m | | Tarlow, Breed, Hart, et al. | |
| 10/95 | UNA | 10m | | Trans Management Systems, Inc. | |
| 10/95 | UNA | 15m | | Trans Management Systems, Inc. | |
| 10/95 | UNA | 30m | | Trans Management Systems, Inc. | |
| 10/95 | 150 | 50m | | Valley Trade Exchange \$50 | |
| 10/95 | UNA | 10m | | Vision Care | |
| 10/95 | UNA | 30m | | Visiontek | |
| 10/95 | UNA | 5m | | W H Smith Airports Retail \$5 | |
| 10/95 | UNA | 10m | | W H Smith Airports Retail \$10 | |
| 10/95 | UNA | 20m | | W H Smith Airports Retail \$20 | |
| 10/95 | UNA | 25m | | W H Smith Airports Retail \$25 | |
| 10/95 | UNA | 50m | | W H Smith Airports Retail \$50 | |
| 10/95 | UNA | 5m | | Western Monomouth Comm Group | |
| 10/95 | UNA | 14 | | Y.A. Tittle Interactive | |
| 11/95 | 60m | 30m | | 3M Office Depot Seasons Greetings | |
| 11/95 | UNA | 20m | | A Gift of Gab For Someone Special | |
| 11/95 | UNA | 10m | | Ad Impressions - Seasons Greetings | |
| 11/95 | UNA | 30m | | Allied Signal Fibers | |
| 11/95 | UNA | 10m | | Appeal - Democrat (Newspaper) | |
| 11/95 | UNA | 10m | | AT&T Commvault Systems | |
| 11/95 | UNA | 60m | | Bankers Trust - Investors Conference 1995 | |
| 11/95 | UNA | 10m | | Bayside Specialties | |
| 11/95 | UNA | 5m | | Blue Ribbon | |
| 11/95 | UNA | 10m | | Cater 2U | |
| 11/95 | UNA | 10m | | CEC Vibration Products | |
| 11/95 | UNA | 10m | | Charlotte Convention Center | |
| 11/95 | UNA | 10m | | Colonial Life & Accident Insurance Co. | |
| 11/95 | UNA | 20m | | Defender | |
| 11/95 | 6.6M | 10m | | Dexter USA | |

| MCN | DATE | QTY | DENOM | DESCRIPTION OF CARD | RETAIL PRICE |
|-----|-------|-------|-------|--|--------------|
| | 11/95 | UNA | 10m | Discovery Business Systems, Inc. | |
| | 11/95 | UNA | 10m | Edelman Enterprises | |
| | 11/95 | UNA | 5m | Evergreen Services | |
| | 11/95 | UNA | 10m | Family Optometry | |
| | 11/95 | UNA | 10m | Fidelity Natl Title Insurance Co. | |
| | 11/95 | UNA | 30m | Field Premium Meat | |
| | 11/95 | UNA | 10m | Field Premium Meat | |
| | 11/95 | UNA | 20m | Galleria At Centerville | |
| | 11/95 | UNA | 10m | Gerald (Jerry) Rothman - GHR Enterprises | |
| | 11/95 | UNA | 5m | Go Spot Go Car Wash | |
| | 11/95 | 6M | 20m | Hewlett - Packard's Amazing Stories | |
| | 11/95 | UNA | 20m | Hewlett - Packard's Amazing Stories | |
| | 11/95 | UNA | 15m | Hon Oak Laminat - Happy Birthday | |
| | 11/95 | UNA | 10m | Hughes Electronics | |
| | 11/95 | UNA | 5m | Imagination Group | |
| | 11/95 | UNA | 5m | Leslie&Craig Slater/Birth of Sam | |
| | 11/95 | UNA | 10m | Lifebank - Thanks for Calling | |
| | 11/95 | 1M | 5m | Luther Vandross - This Is Christmas | |
| | 11/95 | UNA | 10m | Merrill Lynch | |
| | 11/95 | UNA | 10m | Michigan Dust Control - Gary Davis | |
| | 11/95 | UNA | 10m | Michigan Dust Control - John Sloan | |
| | 11/96 | UNA | 10m | Midland Advertising | |
| | 11/96 | UNA | 10m | NESDEC-Strategic Development/Alex | |
| | 11/96 | UNA | 10m | NESDEC-Strategic Development/Alex | |
| | 11/96 | UNA | 10m | NESDEC-Strategic Development/Edmund | |
| | 11/96 | UNA | 10m | NESDEC-Strategic Development/Kim | |
| | 11/96 | UNA | 25m | NESDEC-Strategic Development/Alex | |
| | 11/96 | UNA | 50m | NESDEC-Strategic Development/Alex | |
| | 11/96 | UNA | 100m | NESDEC-Strategic Development/Alex | |
| | 11/96 | UNA | 250m | NESDEC-Strategic Development/Alex | |
| | 11/96 | UNA | 500m | NESDEC-Strategic Development/Alex | |
| | 11/95 | UNA | 15m | New England Federal Credit Union | |
| | 11/95 | 25M | 3m | Nusremates Supremes | |
| | 11/95 | UNA | 10m | Ontario Telephone Co. | |
| | 11/95 | UNA | 30m | Pitney Bowes - Spirit Of America | |
| | 11/95 | UNA | 5m | Printmakers | |
| | 11/95 | UNA | 10m | Pro Media, Inc. Calendar | |
| | 11/95 | UNA | 10m | Promotion Concepts | |
| | 11/95 | UNA | 5m | Quick Promotions | |
| | 11/95 | UNA | 10m | Record Searchlight (newspaper) | |
| | 11/95 | UNA | 15m | River Park Place Apartments | |
| | 11/95 | UNA | 5m | Rock 10m7 FM/WRQK-10m6.9 | |
| | 11/95 | UNA | 10m | Santee Cooper | |
| | 11/95 | UNA | 10m | Sharon Regional Health System | |
| | 11/96 | 2M | 5m | Simmons Market Research | |
| | 11/95 | UNA | 10m | Smithkline Beecham | |
| | 11/95 | UNA | 20m | Smithkline Beecham | |
| | 11/95 | 1.5M | 60m | Smithkline Beecham | |
| | 11/95 | UNA | 10m | Steve Saunders/Seasons Greetings | |
| | 11/95 | UNA | 10m | Strictly Business Publications | |
| | 11/95 | UNA | 30m | Summit Partners | |
| | 11/95 | UNA | 10m | Sunlight Communications/Cindi Morgan | |
| | 11/95 | 1M | 30m | The Jewish Times | |
| | 11/95 | UNA | 10m | The St. Regis Hotel - New York | |
| | 11/95 | UNA | 25m | The St. Regis Hotel - New York | |
| | 11/95 | UNA | 5m | Trueblood Associates/Seasons Greetings | |
| | 11/95 | UNA | 20m | Ultra Lens & Varilux Comfort | |
| | 11/95 | UNA | 10m | Uniroyal Chemical | |
| | 11/95 | UNA | 10m | W H Smith - Core Values | |
| | 11/95 | UNA | 10m | Walker-Clay, Inc. Financial Marketing | |
| | 11/95 | UNA | 10m | Walt Disney World - Dolphin Hotel | |
| | 11/95 | 25M | 30m | Wells Fargo Bank - bill payment program | |
| | 11/95 | UNA | 5m | Your Name Here, Inc./Trade Show Promo | |
| | 11/95 | UNA | 5m | A & A Phone Cards | |
| | 12/95 | 1M | 5m | Amos&Joshua Sales Amos&Joshua Funds | |
| | 12/95 | UNA | 10m | Arthritis Foundation/Racing | |
| | 12/95 | UNA | 100m | Bartermax | |
| | 12/95 | 1M | 30m | Bell Automotive (Showroom) | |
| | 12/95 | UNA | 20m | Belmont Pest Control, Inc. | |
| | 12/95 | UNA | 5m | Berlitz Retail | |
| | 12/95 | UNA | 10m | Berlitz Retail | |
| | 12/95 | UNA | 10m | Central Mortgage Asset Management | |
| | 12/95 | UNA | 20m | Comptroller Of The Currency | |
| | 12/95 | 1.8M | 10m | Computer Shopper/Reader's Advisory | |
| | 12/95 | UNA | 10m | Conomos - Industrial Painting Specialist | |
| | 12/95 | UNA | 5m | Consumers Oil Company, Inc. | |
| | 12/95 | UNA | 30m | Continental Cablevision | |
| | 12/95 | 12.5M | 5m | DC Comics-Superman, WW, Batman | |
| | 12/95 | 12.5M | 5m | DC Comics-Superboy, Flash, Green Lantern | |
| | 12/95 | 25M | 10m | DC Comics-Catwoman | \$22 |
| | 12/95 | 50 | 5m | Dick Clark's American Bandstand | \$75 |
| | 12/95 | UNA | 10m | Dir Devil - Royal | |
| | 12/95 | UNA | 10m | Discovery Business Systems, Inc. | |
| | 12/95 | UNA | 10m | Elias Marketing, Inc. | |
| | 12/95 | UNA | 15m | Equitable Gas Speakers Bureau | |
| | 12/95 | UNA | 10m | Erickson Oil Company | |
| | 12/95 | UNA | 10m | FHP Health Care Senior Plan | |
| | 12/95 | 1M | 15m | Forest Fair Mall - Phone Home | |
| | 12/95 | UNA | 10m | Four By Five Photography | |
| | 12/95 | UNA | 10m | Goodwin Enterprises | |
| | 12/95 | UNA | 5m | HCC - Health Info Management Services | |
| | 12/95 | UNA | 10m | Hess Advertising | |
| | 12/95 | UNA | 10m | Homevest Mortgage Corp. | |
| | 12/95 | UNA | 10m | Homevest Mortgage Corp. | |
| | 12/95 | UNA | 20m | Homevest Mortgage Corp. | |

| MCN | DATE | QTY | DENOM | DESCRIPTION OF CARD | RETAIL PRICE |
|--------------------------|-------|------|-------|--|--------------|
| SmarTel continued | | | | | |
| 12/95 | UNA | 10m | | Horizon Air..... | |
| 12/95 | UNA | 10m | | Horizons Unlimited Travel Group..... | |
| 12/95 | UNA | 10m | | Hoyer USA, Inc./Int'l Bulk Transport..... | |
| 12/95 | UNA | 30m | | IBM - Thanks For Your Contribution..... | |
| 12/95 | UNA | 10m | | Ideas Unlimited/Calendar..... | |
| 12/95 | 1,450 | 5m | | Impact Advertising..... | |
| 12/95 | UNA | 60m | | J. J. Haines & Co. & W.F. Taylor..... | |
| 12/95 | UNA | 100m | | Kafka & Kaufman Law Offices..... | |
| 12/95 | UNA | 10m | | Kamin & Associates, Inc./Calendar..... | |
| 12/95 | UNA | 15m | | Key Human Resources Management, Inc..... | |
| 12/95 | UNA | 20m | | Kodak Royal Premier Dealer..... | \$22 |
| 12/95 | UNA | 10m | | Lan Tech..... | |
| 12/95 | UNA | 10m | | Lasting Impressions Promo Products..... | |
| 12/95 | UNA | 5m | | Lasting Impressions Promo Products..... | |
| 12/95 | 1.9M | 10m | | MacUser - Reader's Advisory Panel..... | |
| 12/95 | 1.8M | 10m | | MacWeek - Reader's Advisory Panel..... | |
| 12/95 | UNA | 25m | | MADD..... | |
| 12/95 | UNA | 10m | | Management Consultants..... | |
| 12/95 | UNA | 5m | | Manor Healthcare..... | |
| 12/95 | UNA | 100m | | MCB Communications..... | |
| 12/95 | UNA | 10m | | Media Advantage..... | |
| 12/95 | UNA | 20m | | Media Advantage..... | |
| 12/95 | UNA | 30m | | Media Advantage..... | |
| 12/95 | UNA | 60m | | Media Advantage..... | |
| 12/95 | UNA | 5m | | Metrocity Mortgage Corp..... | |
| 12/95 | UNA | 10m | | Motorola - Time Well Spent..... | |
| 12/95 | 1,150 | 5m | | Music Maestro Please, Inc./Calendar..... | |
| 12/95 | UNA | 5m | | NYHQ - The New York Hospital..... | |
| 12/95 | UNA | 10m | | Ontario Telephone Company..... | |
| 12/95 | UNA | 30m | | Ortho Biotech..... | |
| 12/95 | 1M | 10m | | Pace University School of Law..... | |
| 12/95 | UNA | 5m | | Pacific Pride - Deiter Bros. Fuel Co..... | |
| 12/95 | UNA | 10m | | Pacific Pride - Deiter Bros. Fuel Co..... | |
| 12/95 | UNA | 30m | | Pagenet - Blue Man running..... | |
| 12/95 | UNA | 30m | | Pagenet - National Distributorships..... | |
| 12/95 | UNA | 60m | | Pagenet - National Distributorships..... | |
| 12/95 | UNA | 10m | | Paine Webber/Seasons Greetings..... | |
| 12/95 | 1,550 | 10m | | PC Computing Reader's Advisory Panel..... | |
| 12/95 | 2.7M | 10m | | PC Magazine Reader's Advisory Panel..... | |
| 12/95 | 1,825 | 10m | | PC Week Reader's Advisory Panel..... | |
| 12/95 | UNA | 10m | | PSG - Thanks for Efforts In Safety..... | |
| 12/95 | 1.3M | 5m | | QORPAK - The Right Container..... | |
| 12/95 | UNA | 10m | | Quaker Special Risk/Seasons Greetings..... | |
| 12/95 | UNA | 10m | | Quaker Special Risks/Thank You..... | |
| 12/95 | UNA | 10m | | Raelyn - Graphics, Printing, Adv..... | |

| MCN | DATE | QTY | DENOM | DESCRIPTION OF CARD | RETAIL PRICE |
|-------|--------|------|-------|---|--------------|
| 12/95 | UNA | 10m | | Regan Communications..... | |
| 12/95 | UNA | 5m | | Reva Levin - Happy Holidays..... | |
| 12/95 | UNA | 10m | | SLR & Assoc. Business Promo Prods..... | |
| 12/95 | 1M | 10m | | SmarTel/Earth/Stan..... | |
| 12/95 | UNA | 30m | | SmarTel-Happy Holidays, Ring New Year .. | |
| 12/95 | UNA | 60m | | Smith + Thompson..... | |
| 12/95 | UNA | 10m | | Specialty Gloves & Dental Supply, Inc..... | |
| 12/95 | UNA | 10m | | State Farm-Vote To Confidence..... | |
| 12/95 | UNA | 10m | | State Farm - Sam Carrello, Agent..... | |
| 12/95 | UNA | 5m | | S. Roberts Specialty Co..... | |
| 12/95 | UNA | 10m | | S. Roberts Specialty Co..... | |
| 12/95 | UNA | 30m | | Target Rehabilitation Co..... | |
| 12/95 | UNA | 5m | | Tennant Family..... | |
| 12/95 | UNA10m | | | Wells Fargo/Spanish Back..... | |
| 12/95 | 1.6M | 10m | | Windows Sources/Reader's Panel..... | |
| 1/96 | UNA | 10m | | Alcon..... | |
| 1/96 | UNA | 30m | | Arkansas Democrat Gazette..... | |
| 1/96 | UNA | 10m | | Awards Unlimited..... | |
| 1/96 | UNA | 5m | | Blooming Mondays..... | |
| 1/96 | 1M | 10m | | Calsonic..... | |
| 1/96 | UNA | 315m | | Celebrants - Jon Stemkowski's..... | |
| 1/96 | UNA | 10m | | Celebrate! Gary & Lee..... | |
| 1/96 | 25M+ | 10m | | CheX Multi-Brand Cereal..... | \$5 |
| 1/96 | UNA | 10m | | Colonial Life Insurance..... | |
| 1/96 | UNA | 10m | | Congratulations - Ava & Leon..... | |
| 1/96 | UNA | 30m | | Continental Cablevision-Bring Technology .. | |
| 1/96 | 3M | 30m | | CSAA Employees Federal Credit Union..... | |
| 1/96 | UNA | 100m | | Dexter USA/ Golf Rep..... | |
| 1/96 | UNA | 5m | | Dick Clark's - American Bandstand Club..... | |
| 1/96 | UNA | 30m | | EDCO Echelon..... | |
| 1/96 | 500 | 10m | | ESP/Thank You..... | |
| 1/96 | 1M | 10m | | FHP Health Care Senior Plan..... | |
| 1/96 | UNA | 5m | | Floyd's Youth Hostel Retail \$5..... | |
| 1/96 | UNA | 10m | | Floyd's Youth Hostel Retail \$10..... | |
| 1/96 | UNA | 25m | | Floyd's Youth Hostel Retail \$25..... | |
| 1/96 | UNA | 30m | | Foxboro - Flow Expert Sizing Program..... | |
| 1/96 | 1M | 10m | | Gallagher Sullivan, Inc..... | |
| 1/96 | 2.5M | 5m | | Genovese Pharmacy..... | |
| 1/96 | UNA | 5m | | Hal IS 50..... | |
| 1/96 | 2.5M | 10m | | Hwelett Packard - HP DesignJet Series..... | |
| 1/96 | UNA | 10m | | Hi Call Me - D. Rick Gipson..... | |
| 1/96 | UNA | 10m | | Hi Call Me - Roger D. Church..... | |
| 1/96 | UNA | 10m | | Hi Call Me - Subash J. Joshi, MD..... | |
| 1/96 | 7M | 10m | | Hughes Electronics..... | |
| 1/96 | 4.5M | 15m | | Image Works..... | |
| 1/96 | UNA | 20m | | Optical lab, Inc. & Varlux Comfort..... | |

| MCN | DATE | QTY | DENOM | DESCRIPTION OF CARD | RETAIL PRICE |
|------|------|-----|-------|---|--------------|
| 1/96 | UNA | 5m | | Kemp Enterprises - Promotional Enterprises..... | |
| 1/96 | UNA | 10m | | Kuzon Family..... | |
| 1/96 | UNA | 15m | | Mark Greenberg Real Estate Co., Inc..... | |
| 1/96 | UNA | 10m | | Mercer County/Royal Mortgage Corp..... | |
| 1/96 | UNA | 10m | | Micki & Ben Bronston & Lindsey..... | |
| 1/96 | 1.3M | 10m | | Mid-America Apartment Communities..... | |
| 1/96 | UNA | 10m | | Mount Sinai Memorial Park-Frank Tessel..... | |
| 1/96 | UNA | 10m | | Mount Sinai Memorial Park-Fred Elsborg .. | |
| 1/96 | UNA | 10m | | Mount Sinai Memorial Park-Jerry Gold..... | |
| 1/96 | UNA | 10m | | Mount Sinai Memorial Park-Marvin Betnrun | |
| 1/96 | UNA | 45m | | OAG - Official Airline Guides..... | |
| 1/96 | UNA | 20m | | Paine Webber - Lawrence McDonald Jr..... | |
| 1/96 | UNA | 10m | | Pinnacle Promotions..... | |
| 1/96 | 1M | 10m | | Pioneer Military Loans - Need Cash?..... | |
| 1/96 | UNA | 5m | | PNC Brokerage..... | |
| 1/96 | UNA | 5m | | Rehabilitation Specialists..... | |
| 1/96 | UNA | 10m | | Robert I. Orenstein, D.M.D..... | |
| 1/96 | UNA | 10m | | Royalab - Bill Greathouse..... | |
| 1/96 | UNA | 5m | | Sea River - First In Safety..... | |
| 1/96 | UNA | 10m | | Sea River - First In Safety..... | |
| 1/96 | UNA | 7m | | Sea River - First In Safety..... | |
| 1/96 | 2M | 5m | | Simmons Market Research..... | |
| 1/96 | UNA | 5m | | Simon Holdings, Inc..... | |
| 1/96 | UNA | 30m | | SmarTel - We Get People Talking..... | |
| 1/96 | 1M | 5m | | SmarTel - We Get People Talking..... | |
| 1/96 | UNA | 5m | | Southwest Phone Card..... | |
| 1/96 | UNA | 10m | | Southwest Phone Card..... | |
| 1/96 | UNA | 5m | | Stamp Man/Calendar..... | |
| 1/96 | UNA | 10m | | State Insurance - Patrick Tittle..... | |
| 1/96 | UNA | 5m | | SWAN Women's Health..... | |
| 1/96 | UNA | 5m | | Tangent..... | |
| 1/96 | 1M | 10m | | Tradewell-M. Chapman, S. Libman..... | |
| 1/96 | 1M | 10m | | UCLA Extension..... | |
| 1/96 | 2M | 10m | | Vanguard Puppy..... | |
| 1/96 | 1M | 15m | | Vincam Human Resources, Inc..... | |
| 1/96 | UNA | 10m | | Winner's Circle '95 - Best In Bikes..... | |
| 1/96 | 5M | 10m | | 3M Pharmaceuticals/Calendar..... | |
| 1/96 | UNA | 5m | | 21st Century Marketing..... | |
| 1/96 | UNA | 10m | | ACSI - Processing Monsters..... | |
| 1/96 | 4.1M | 15m | | AmSouth Bank - Relationship People..... | |
| 1/96 | UNA | 10m | | Bay Area - Garments Specialties..... | |
| 1/96 | 5M | 5m | | Bayside - Precision Gearheads..... | |
| 1/96 | UNA | 10m | | Beck Flavor..... | |
| 1/96 | UNA | 10m | | Beckman Employees Credit Union..... | |
| 1/96 | UNA | 10m | | Boston Scientific Corporation..... | |
| 1/96 | 500 | 10m | | Butler Capital - Equip Financing & Leasing .. | |

KARS UNLIMITED

(800) 750-3506 Order line
(904) 441-1101 Talk line
(904) 441-7016 Fax line



First Union Corporation Visa Cash Cards

Inaugural Series.....(7,000 sets)...\$145
•includes Employee only Card (sold out by Bank)
Currency & Technology Series....(7,000 sets)...\$255
•includes Employee only Card (sold out by Bank)
American Athletes I Series.....(15,000 sets)...\$207
Modern Swiss Series.....(5,000 sets)...\$217
Universal Studios Set.....(10,000 sets)...CALL
Botanical Prints Set.....(5,000 sets)...\$217
Women Athletes Set.....(15,000 sets)...\$207

NationsBank Visa CashCards

Norfolk/Atlanta \$5 Trial Card...(1,000).....\$350
Norfolk/Atlanta \$20 Trial Card...(20,000).....\$45
Ribbons Of Color Series.....(5,000 sets).....\$95
Gold Medal US Olympians Series.....(25,000 sets)...\$217
US Olympians In Action Series...(20,000 sets)...\$217
Izzy In Action Series.....\$114
Izzy In Action Series/Ltd Edition (500) Folder..\$140
MARTA Card.....(70,000).....\$28
••Regular Issue Sets with ALL Matching #s••...CALL

HONG KONG EXPO 96

Show Specials

Just back from the Show...
...still sorting them out!!
Call for prices & availability



Wachovia Visa Cash Cards

Salute To Atlanta Set.....(15,000 sets).....\$190
•in Collector's Folder.....(1,500 #d sets).....\$199
•with Baton (Employee) Card.....\$225
Danish Olympic Team Set.....(2,000 sets).....\$55
Retail Conference Promo Card.....(1,500).....\$145

NFL Jacksonville Jaguar 8 Card Puzzle Sets now available in Mint (Activated) or Specimen (Unactivated) Condition

\$20 Denomination Sets (2,500 produced/\$160 face value) Mint \$55, Specimen \$75. \$50 Denomination Sets (2,000 produced/\$400 face value) Mint \$75, Specimen \$100.
\$100 Denomination Sets (500 produced/\$800 face value) Mint \$100, Specimen •RARE• \$250. Custom Plexiglas Holders @\$24.95. Autographed Cat Face Card \$25.

Phonecards!, Phonecards!, Phonecards!

Marilyn in Deutschland.....\$15
Marilyn in Hong Kong.....\$12
NYNEX 1996 Peace.....\$8
McDonald's Bell Canada.....\$15
Iran Coca-Cola Olympic.....\$15

Hong Kong 1st Disney Set.....\$140
Elle Magazine (Bell Canada).....\$10
US West CardTech/SecureTech ..\$30
NZ Event Masters Disney Sets ..CALL
Cable & Wireless LA Expo.....\$15

Amerivox Australia Elvis.....\$15
Toy Story (Hong Kong).....\$45
NYNEX Geneva Card.....\$8
AT&T International Coffee.....\$10
Alaska Aurora Set/Folder.....\$52

USA Pink Panther Series ..\$12
Space Shuttle Lenticular ...\$35
'Trink' Coca-Cola/6 cards..\$85
Bell Canada BCE.....\$10
Hard Rock Hotel.....\$40



•• Hours: 9AM-6PM EDT Monday-Saturday. We accept Visa•MC•AMEX•Discover Cards. Postage extra ••

• P.O. BOX 1385 • ORMOND BEACH, FL 32175-1385 • USA •

| MCN | DATE | QTY | DENOM | DESCRIPTION OF CARD | RETAIL PRICE |
|--------------------------|------|------|-------|--|--------------|
| SmarTel continued | | | | | |
| 2/96 | UNA | 5m | | Centennial Bank-Better Way To Bank | |
| 2/96 | 1M | 10m | | Champ - A Real Life Solution PSE&G | |
| 2/96 | UNA | 20m | | Chrysler - America's Team | |
| 2/96 | UNA | 30m | | Continental Cablevision-Bring Tech home | |
| 2/96 | UNA | 10m | | Corporate Promos Of America/Calendar | |
| 2/96 | UNA | 10m | | Daniel Rene' Boston European Clothing | |
| 2/96 | UNA | 15m | | Deere Harvester Credit Union | |
| 2/96 | 2M | 10m | | Dennis K Burke Oil | |
| 2/96 | UNA | 5m | | Finger Lakes Sunday Times | |
| 2/96 | UNA | 10m | | Finger Lakes Sunday Times | |
| 2/96 | 2.5M | 10m | | Firestone Tires | \$25 |
| 2/96 | UNA | 10m | | Francis & Lusk/Calendar | |
| 2/96 | UNA | 60m | | Freedom Forcard - Let Freedom Ring | |
| 2/96 | UNA | 5m | | Geico - Service by People Who Care | |
| 2/96 | UNA | 10m | | Great Lakes Federal Credit Union | |
| 2/96 | UNA | 5m | | Has Has II! Henriques Ad Specialties | |
| 2/96 | 5M | 10m | | Humana Gold Plus Plan | |
| 2/96 | 2.5M | 10m | | IBM AS/400 Advanced Series | |
| 2/96 | UNA | 5m | | Jackson National Life Insurance | |
| 2/96 | 1M | 10m | | John Leonard | |
| 2/96 | UNA | 10m | | Jo Jo White Growth League | |
| 2/96 | UNA | 10m | | Jo Jo White Growth League | |
| 2/96 | UNA | 5m | | Junior Banquet - Sackem High School | |
| 2/96 | UNA | 30m | | Leadership Excellence JR. ROTC | |
| 2/96 | UNA | 10m | | Life Marketing | |
| 2/96 | UNA | 30m | | Mopar - A Motor Sales, Inc. | |
| 2/96 | UNA | 10m | | Mount Sinai Park - Jerry Gold | |
| 2/96 | UNA | 10m | | Mount Sinai Park - Hale Porter | |
| 2/96 | 1M | 10m | | New Hampshire Primary '96 | \$7 |
| 2/96 | UNA | 10m | | PNF - Program Funding Network | |
| 2/96 | UNA | 5m | | Position Marketing - Call On Us | |
| 2/96 | 1M | 10m | | Roger M. Katz M.D. P.C. | |
| 2/96 | UNA | 5m | | Rotary Club Of San Ramon Valley | |
| 2/96 | UNA | 30m | | Sampsonite/Foley's-Serious Hangup | |
| 2/96 | UNA | 10m | | Sola Sales Consultants | |
| 2/96 | UNA | 30m | | Sonora Raiders California School | |
| 2/96 | 1M | 10m | | Sun Microsystems - JAVA | |
| 2/96 | UNA | 15m | | Taylor Electric Cooperative Inc. | |
| 2/96 | 1M | 10m | | Tradewell | |
| 2/96 | 75M | 10m | | Universal Remotes - One For All | |
| 2/96 | UNA | 100m | | Valley Trade Exchange | |
| 2/96 | UNA | 10m | | Visual International Marketing Center Inc. | |
| 3/96 | 25M+ | 5m | | Ace Ventura - When Nature Calls | |
| 3/96 | UNA | 10m | | Advanced Medical | |
| 3/96 | UNA | 10m | | American Cancer Society | |
| 3/96 | UNA | 10m | | American Textile Company | |
| 3/96 | 1M | 5m | | Bayside Precision Gearheads | |
| 3/96 | UNA | 10m | | Best Western Hotels | |
| 3/96 | UNA | 10m | | Centennial Tires | |
| 3/96 | UNA | 15m | | CH - Christ Hospital | |
| 3/96 | UNA | 10m | | Chair Dancing | |
| 3/96 | 6M | Var | | Chemical Bank: Connect and Win | |
| 3/96 | UNA | 5m | | CIGNA Excess Casualty | |
| 3/96 | UNA | 5m | | CIGNA Workers Compensation | |
| 3/96 | 1M | 5m | | CIS Cars Information Systems | |
| 3/96 | UNA | 10m | | Commander Printed Prods 20th Aniv. | |
| 3/96 | UNA | 10m | | Deloitte & Touche LLP | |
| 3/96 | UNA | 10m | | Dexter - Famous Barr | |
| 3/96 | UNA | 10m | | Dexter - LS Ayers | |
| 3/96 | 4.8M | 10m | | Dexter USA | \$20 |
| 3/96 | UNA | 100m | | Dexter USA | |
| 3/96 | 3M | 10m | | Dexter USA - Foley's | |
| 3/96 | UNA | 10m | | Dwights | |
| 3/96 | UNA | 10m | | Eagle Lines Boston | |
| 3/96 | 5M | 10m | | Federated Investors | |
| 3/96 | UNA | 10m | | Fennelly Associates | |
| 3/96 | UNA | 10m | | First Educators Credit Union | |
| 3/96 | UNA | 30m | | Freedom Fon Card/Flag | |
| 3/96 | UNA | 60m | | Freedom Fon Card/Flag | |

| MCN | DATE | QTY | DENOM | DESCRIPTION OF CARD | RETAIL PRICE |
|------|------|------|-------|--|--------------|
| 3/96 | UNA | 10m | | Future Kids Computer Learning Centers | |
| 3/96 | UNA | 30m | | G & W | |
| 3/96 | 1M | 10m | | George Mason Bank | |
| 3/96 | UNA | 10m | | Happy Birthday! Ray Boone/Lee Wayne | |
| 3/96 | UNA | 60m | | Hewlett Packard/Ingram Micro | |
| 3/96 | 2M | 5m | | Holly Cross Hospital | |
| 3/96 | 5M | 10m | | IJ Company - Food Service Distributors | |
| 3/96 | UNA | 5m | | Independence Title, Inc. | |
| 3/96 | UNA | 10m | | Keybank - Prepaid Calling Cards | |
| 3/96 | UNA | 5m | | Management Services Group | |
| 3/96 | UNA | 10m | | Management Services Group | |
| 3/96 | UNA | 5m | | McPherson Blair Promotions | |
| 3/96 | 1M | 5m | | Memorial Hospital - Healthy Lifestyles | |
| 3/96 | UNA | 10m | | Merry Maids | |
| 3/96 | UNA | 10m | | Message Center USA | |
| 3/96 | UNA | 5m | | Metropolis Night Club | |
| 3/96 | UNA | 10m | | Mount Sinai Park - Frank Tessel | |
| 3/96 | 1M | 10m | | Mount Sinai Park - Marvin Betnun | |
| 3/96 | UNA | 10m | | NSFRE 23rd Annual Intl Conv | |
| 3/96 | UNA | 10m | | NUKEM - Nuclear Technologies/Calendar | |
| 3/96 | UNA | 5m | | Oracle - Wireless 96 | |
| 3/96 | UNA | 5m | | Oracle - Wireless 96 Ace/Comm | |
| 3/96 | UNA | 5m | | Oracle - Wireless 96 Andocs Inc. | |
| 3/96 | UNA | 5m | | Oracle - Wireless 96 Atlas Telecom | |
| 3/96 | UNA | 5m | | Oracle - Wireless 96 CBIS | |
| 3/96 | UNA | 5m | | Oracle - Wireless 96 Coral Systems | |
| 3/96 | UNA | 5m | | Oracle - Wireless 96 CSC | |
| 3/96 | UNA | 5m | | Oracle - Wireless 96 Danet Inc. | |
| 3/96 | UNA | 5m | | Oracle - Wireless 96 Digial | |
| 3/96 | UNA | 5m | | Oracle - Wireless 96 GIS by ESRI | |
| 3/96 | UNA | 5m | | Oracle - Wireless 96 Hewlett Packard | |
| 3/96 | UNA | 5m | | Oracle - Wireless 96 IBM | |
| 3/96 | UNA | 5m | | Oracle - Wireless 96 INET | |
| 3/96 | UNA | 5m | | Oracle - Wireless 96 Infocellular | |
| 3/96 | UNA | 5m | | Oracle - Wireless 96 Innovative Systems, Inc. | |
| 3/96 | UNA | 5m | | Oracle - Wireless 96 LHS Communications | |
| 3/96 | UNA | 5m | | Oracle - Wireless 96 OSI - Objective Systems Int'l | |
| 3/96 | UNA | 5m | | Oracle - Wireless 96 Securix Wireless Networks | |
| 3/96 | UNA | 5m | | Oracle - Wireless 96 Subs Computing, Inc. | |
| 3/96 | 30m | | | PCU - Patucet Credit Union | |
| 3/96 | UNA | 60m | | Pharmacia & Upjohn | |
| 3/96 | UNA | 5m | | Promo Visions | |
| 3/96 | UNA | 10m | | Quality Inn - Salem, Oregon | |
| 3/96 | UNA | 10m | | Remington Tires 1996 | |
| 3/96 | UNA | 5m | | Roban/Calendar | |
| 3/96 | UNA | 5m | | Saint Joseph College | |
| 3/96 | 1M | 5m | | SC - Sullivan & Cogliano | |
| 3/96 | 2M | 10m | | Sinai Temple Anniversary | |
| 3/96 | UNA | 10m | | Slurry Paver, Inc. Safety Award | |
| 3/96 | UNA | 20m | | Smartstart Chexing | |
| 3/96 | UNA | 5m | | Thomasville Furniture | |
| 3/96 | 5M | 30m | | Wells Fargo | |
| 3/96 | UNA | 5m | | West Coast Life Insurance Company | |
| 3/96 | 2.5M | 5m | | ACC/World's First Voice Router | |
| 3/96 | UNA | 5m | | Advanced Chiropractic Center | |
| 3/96 | UNA | 5m | | Alternative Fundraising Group/Guitar | |
| 3/96 | UNA | 5m | | Always There, Ltd. | |
| 3/96 | UNA | 5m | | AMB/Arizona Medical Billing | |
| 3/96 | 2.5M | 5m | | APS/Commitment Innovation, Energy | |
| 3/96 | UNA | 30m | | Ashland Chemical/Customer Mtg | |
| 3/96 | UNA | 5m | | Back&Neck Center/Int | |
| 3/96 | UNA | 100m | | Bartermax | |
| 3/96 | UNA | 5m | | Bonnie Ott Promotions/Calendar | |
| 3/96 | UNA | 5m | | Centennial Bank/Better way to bank | |
| 3/96 | UNA | 10m | | Clickin - House | |
| 3/96 | UNA | 10m | | Clickin - Phone | |
| 3/96 | UNA | 15m | | Cosatal Marketing - Interactive | |
| 3/96 | UNA | 30m | | Con Edison/Megawatt Hour Store | |
| 3/96 | UNA | 10m | | Crawford | |
| 3/96 | UNA | 5m | | Daily Herald/Thank You | |
| 3/96 | 1M | 10m | | Detroit Edison/Int | |
| 3/96 | UNA | 5m | | Discovery Ltd./Model/Talent | |
| 3/96 | UNA | 10m | | DLD - Discount Long Distance | |
| 3/96 | UNA | 5m | | Doctor's Choice/Int | |
| 3/96 | UNA | 5m | | Dover Chemical Corporation | |
| 3/96 | UNA | 5m | | Dr. Sharon Roth - Hillwood Chiropractic | |
| 3/96 | UNA | 5m | | FCER - Foundation Chiropractic Ed | |
| 3/96 | UNA | 5m | | Food Institute | |
| 3/96 | 30m | 5m | | G & W | |
| 3/96 | UNA | 5m | | GMAC Mortgage - Home Financing | |
| 3/96 | UNA | 10m | | Happy Mother's Day/Balloons | |
| 3/96 | UNA | 10m | | Idea Man 1996 - Sales Contest | |
| 3/96 | 2M | 5m | | Intracorp Managed Care Solutions | |
| 3/96 | UNA | 10m | | ISA - Interactive Services Association | |
| 3/96 | UNA | 15m | | Jones & Brown Home Improvement | |
| 3/96 | UNA | 10m | | Lees/Keystone, Inc. | |
| 3/96 | UNA | 20m | | Lou Hudson Basketball Camp | |
| 3/96 | 400 | 5m | | McNeary - Healthcare Services, Inc. | |
| 3/96 | UNA | 10m | | Mike Mason/SmarTel, CA: I | |
| 3/96 | UNA | 5m | | Mona Shores HS/ Night Is On Us | |
| 3/96 | UNA | 10m | | Mount Sinai Park - Arnold Saltzman | |
| 3/96 | UNA | 20m | | NationsBank - Sales Machine | |
| 3/96 | UNA | 5m | | NBTHS Jr Prom-Parkside Romance | |
| 3/96 | UNA | 10m | | PGA/Penn Graphic Assoc: Ideas | |
| 3/96 | UNA | 5m | | PGA-Mid Atlantic/Wholesale Comm | |

| MCN | DATE | QTY | DENOM | DESCRIPTION OF CARD | RETAIL PRICE |
|---|------|------|-------|--|--------------|
| 4/96 | UNA | 5m | | PWHS - Senior Dinner (High School) | |
| 4/96 | UNA | 10m | | Regional Federal Credit Union | |
| 4/96 | UNA | 60m | | Sea River White Stock-Red/ blue ovp | |
| 4/96 | UNA | 5m | | SEBA 20th Anniversary | |
| 4/96 | UNA | 5m | | SFI - Susan Ganz | |
| 4/96 | 2.5M | 5m | | Shimadzu | |
| 4/96 | 3M | 5m | | Simmons Mkt Research Bureau, Inc. | |
| 4/96 | UNA | 10m | | SMS - Spencer Marketing Systems | |
| 4/96 | UNA | 10m | | Stanley M. Kaplan/Investment Execs | |
| 4/96 | UNA | 10m | | Steadfast Corporation | |
| 4/96 | 250 | 10m | | Telecard World '96/blue clouds | |
| 4/96 | 250 | 10m | | Telecard World '96/green | |
| 4/96 | 250 | 10m | | Telecard World '96/grey marble | |
| 4/96 | 250 | 10m | | Telecard World '96 Show Card | |
| 4/96 | 500 | 15m | | The Dentist Place | |
| 4/96 | UNA | 15m | | Telephone Doctor Nancy Friedman | |
| 4/96 | 250 | 10m | | Trane Parts Center | |
| 4/96 | UNA | 5m | | TRI - Media Marketing, Inc. | |
| 4/96 | UNA | 10m | | Tufts University/Class of '56 Reunion | |
| 4/96 | 1M | 10m | | Unimin Technical Support | |
| 4/96 | UNA | 10m | | Vail Dunlap & Associates | |
| 4/96 | UNA | 5m | | Vincent P. Lucido & David P. Lucido | |
| Southern New England Telecommunications/SNET | | | | | |
| 8/95 | 2.5M | 3 m | | 106th Aniv. SNET Payphones | \$13 |
| 5/95 | 3M | 3 m | | 106th Aniv. SNET Payphones | \$15 |
| 10/94 | 500 | \$50 | | 1878 Directory Card | \$75 |
| 7/95 | 5M | 20 u | | Blockbuster/Special Olympics | \$18 |
| 10/95 | 1M | 10 m | | CardEx '95 Premier Card | \$18 |
| 4/95 | 2M | 25 u | | Connecticut Huskies | \$20 |
| 5/95 | 1M | 3 u | | Discovery Zone/New Have Ravens | \$8 |
| 12/94 | 45M | 3 u | | Happy Holidays 1994 Comp | \$12 |
| 3/94 | N/A | 3 u | | Harbor Scene 1994 Comp | \$12 |
| 4/95 | 5M | 40 u | | Hartford, CT State Capital Bldg | \$28 |
| 11/93 | 5.5M | \$5 | | Internal Trial Card | \$12 |
| N/A | N/A | N/A | | Javits Show '95 | \$7 |
| 8/95 | 350 | 15 m | | John Deere Set/3 | \$20 |
| N/A | N/A | 3 u | | N.E. 2 Story House 1994 Comp | \$12 |
| 5/95 | 1M | 5 m | | New Haven Ravens | \$15 |
| 8/94 | 6.2M | 20 u | | Pumpkins On Wagon: Autumn Hwy | \$18 |
| 5/95 | 12M | 5 m | | Ronald McDonald Charities | \$24 |
| N/A | N/A | \$10 | | Running Man Special Olympics | \$14 |
| N/A | N/A | 5 m | | Shawmut Bank | \$6 |
| N/A | 150 | \$50 | | SNET All-Distance-Specimen | \$25 |
| 12/94 | 64M | 20 m | | SNET Link Pre-Paid Cellular Phone Card | \$25 |
| N/A | N/A | \$5 | | Spencer-Whale Special Olympics | \$13 |
| N/A | N/A | \$10 | | Spencer-Whale Special Olympics | \$19 |
| N/A | 1M | 10 m | | Telecard World '95 East | \$10 |
| 8/94 | N/A | 3 u | | Tennis Break | \$10 |
| 9/95 | N/A | N/A | | There's Only One, Cardex '95 | \$8 |
| 11/94 | 6M | 50 u | | Winter Scene | \$40 |

Sprint

| | | | | |
|-------|--------|------|-------------------------------------|-------|
| 3/95 | N/A | 5 m | Abstract Torso-Lt. Green/Blue Green | \$7 |
| 3/95 | N/A | 5 m | Abstract Torso-Orange/Red/Gold | \$7 |
| 3/95 | N/A | 5 m | Abstract Torso-Pink/Gold/Red | \$15 |
| N/A | N/A | N/A | Art Card Set/2-with greeting card | \$20 |
| 9/92 | 46M | \$20 | Bald Eagle | \$95 |
| 9/92 | 4M | 100u | Baseball & Apple Pie | \$125 |
| N/A | 5M | 10 u | Cardex 94 Coliseum | \$18 |
| N/A | 5M | 20 u | Cardex 94 Lighthouse | \$60 |
| 5/94 | 20M | 10 u | Citrus Bowl 1994, Orlando, Goofy | \$15 |
| 12/95 | 2.5 M | Var | Classic Santa Set/5 | \$180 |
| 12/95 | 500 | N/A | Classic Santa Set/5 (sample) | \$115 |
| 12/95 | 2.5 M | 10 m | Classic Santa/Checking List | \$55 |
| 12/95 | 2.5 M | 60 m | Classic Santa/In Toy Shop | \$79 |
| 12/95 | 2.5 M | 30 m | Classic Santa/Shush Doggy | \$275 |
| 3/95 | N/A | 5 m | Female Jumphook-Dk. Purple/Orange | \$15 |
| 3/95 | N/A | 5 m | Female Jumphook-Red/Purple | \$250 |
| 3/95 | 4200M | 5 m | Gillette Final 4 (Any card) | \$135 |
| 9/92 | 5.5M | 40 U | Horses On The Range | \$10 |
| 10/94 | 1M | \$3 | Hot Air Balloons Albuquerque | \$15 |
| 10/94 | 100 | \$3 | Hot Air Balloons Albuquerque test | \$33 |
| 9/94 | 1M | \$3 | Hot Air Balloons Adirondack | \$25 |
| 9/94 | 100 | \$3 | Hot Air Balloons Adirondack test | \$23 |
| 3/93 | 325M | \$5 | Instant Foncard | \$12 |
| 3/93 | 134M | \$10 | Instant Foncard | \$31 |
| 3/93 | 55M | \$20 | Instant Foncard | \$33 |
| 2/93 | 5M | 20 u | Look JTB: Call Japan Telephone Card | \$20 |
| 2/93 | 1M | 10 u | Lufthansa Airbus A340 | \$18 |
| 3/93 | 2.5M | 10 u | Lufthansa J- Eurocargo | \$38 |
| 1/95 | 2M | \$3 | Mariene Dietrich-Capparelli | \$10 |
| 1/95 | 800 | \$3 | Mariene Dietrich-Capparelli Gold | \$80 |
| 1/95 | 2M | \$3 | Mariene Dietrich-Gartel | \$10 |
| 1/95 | 800 | \$3 | Mariene Dietrich-Gartel Gold | \$80 |
| 1/95 | 500 | \$12 | Mariene Dietrich-Gold Set/4 | \$320 |
| 1/95 | 2M | \$3 | Mariene Dietrich-Perillo | \$10 |
| 1/95 | 800 | \$3 | Mariene Dietrich-Perillo Gold | \$80 |
| 1/95 | 2M | \$12 | Mariene Dietrich-Set/4 | \$35 |
| 1/95 | 2M | \$3 | Mariene Dietrich-Watts | \$10 |
| 1/95 | 800 | \$3 | Mariene Dietrich-Watts Gold | \$80 |
| 3/94 | 25M | 5 m | Midas Muffler | \$20 |
| 1/94 | 200M | \$3 | Monsters of Gridiron | \$7 |
| 3/93 | 134932 | \$10 | Mt Rushmore Inst Foncd | \$32 |
| 6/94 | 500 | \$8 | NASA Micro Gravity Lab | \$30 |
| N/A | 500 | \$3 | NASA Rndzvs-95 Docking | \$25 |

| MCN | DATE | QTY | DENOM | DESCRIPTION OF CARD | RETAIL PRICE |
|-------------------------|-------|-------|-------|--|--------------|
| Sprint continued | | | | | |
| N/A | 1M | \$3 | | NASA Rndvzvs-95 Set/2 | \$20 |
| 9/94 | 3125 | 10 m | | NBC-Cosby Mysteries | \$110 |
| 9/94 | 3125 | 10 m | | NBC-Earth 2 | \$110 |
| 9/94 | 3125 | 10 m | | NBC-ER | \$110 |
| 9/94 | 3125 | 10 m | | NBC-Friends | \$125 |
| 9/94 | 375 | 10 m | | NBC-Friends test | \$150 |
| 9/94 | 3125 | 10 m | | NBC-M. Short Show | \$100 |
| 9/94 | 375 | 10 m | | NBC-M. Short test | \$125 |
| 9/94 | 3125 | 10 m | | NBC-Madman of the People | \$85 |
| 9/94 | 375 | 10 m | | NBC-Madman of the People test | \$125 |
| 9/94 | 3125 | 10 m | | NBC-Set/8 | \$650 |
| 11/94 | 16.5M | 10 m | | Orlando Magic - Logo | \$125 |
| 9/92 | 8M | 40 u | | Pink Geranium | \$125 |
| 9/92 | 9M | 10 u | | Poppies & Lupin | \$19 |
| 9/92 | 4M | 40 u | | Popsicle Pup | \$33 |
| 6/95 | 1M | \$12 | | Puppy Love Set/4 | \$40 |
| 6/95 | 1M | \$3 | | Puppy Love: Boston Terrier | \$6 |
| 6/95 | 100 | \$3 | | Puppy Love: Boston Terrier test | \$30 |
| 6/95 | 1M | \$3 | | Puppy Love: Maltese | \$6 |
| 6/95 | 100 | \$3 | | Puppy Love: Maltese test | \$30 |
| 1/95 | 1M | \$3 | | Puppy Love: Yellow Lab | \$25 |
| 1/95 | 100 | \$3 | | Puppy Love: Yellow Lab test | \$30 |
| 1/95 | 1M | \$3 | | Puppy Luv: English Setter | \$6 |
| 1/95 | 100 | \$3 | | Puppy Luv: English Setter test | \$30 |
| 9/92 | 4M | 40 u | | Rainbow Birds | \$44 |
| 9/92 | 4M | 100 u | | Red Roses | \$175 |
| 9/92 | 4M | 20 u | | Retriever Pups Spanish Reverse | \$14 |
| | 10M | 20 u | | Sidney Harbor | \$23 |
| 7/92 | 6.5M | \$5 | | Sister Cities Set/8 | \$425 |
| 6/94 | 2007 | 20 u | | Sprint-France Telecom - German Telekom | \$9 |
| 20u | 10M | 20u | | Tropical Beach | \$21 |
| 6/93 | 10M | 20 u | | USA - Ireland Direct | \$25 |
| 5/93 | 25M | 10 u | | Waikiki Beach | \$275 |
| 6/94 | 20M | \$10 | | World Cup Soccer Set/24 w/ WC logo | \$400 |
| 7/93 | 15M | 20 u | | World Cup, USA '94 | \$30 |
| 7/93 | 20M | 10 u | | World Cup, USA '94 (wildcard) | \$37 |

Strategic Telecom Systems/STS

| | | | | | |
|-------|------|-------|--|---------------------------------|---------|
| 10/95 | 2.5M | 30m | | 24K Gold Americana Eagle | \$145 |
| 10/95 | 10M | 30m | | Americana 1: Eagle & Flag | \$125 |
| 3/96 | 10M | 30m | | Americana 10: Armed Forces | \$50 |
| 4/96 | 10M | 30m | | Americana 11: Dec of Indp. | \$50 |
| 4/96 | 10M | 30m | | Americana 12: Mayflower | \$50 |
| 10/95 | 10M | 30m | | Americana 2: MT Rushmore | \$100 |
| 10/95 | 10M | 30m | | Americana 3: Civil War | \$85 |
| 10/95 | 10M | 30m | | Americana 4: Barn | \$75 |
| 12/95 | 10M | 30m | | Americana 5: Cowboy & Flag | \$65 |
| 12/95 | 10M | 30m | | Americana 6: Thomas Jefferson | \$55 |
| 12/95 | 10M | 30m | | Americana 7: Astronaut | \$55 |
| 12/95 | 10M | 30m | | Americana 8: George Washington | \$50 |
| 12/95 | 10M | 30m | | Americana 9: Abe Lincoln | \$50 |
| 9/93 | 2M | \$100 | | Amigacard, paper | \$120 |
| 9/93 | 5M | 30m | | Animal Collectors Set/4 | \$150 |
| 4/96 | 10 | 10m | | Best Buddies Orlando '96 | \$1,390 |
| 4/95 | 2M | 30m | | Don't Mess with Texas Ser. 1 | \$800 |
| 6/95 | 5M | 30m | | Freedom 1: Eagle | \$125 |
| 7/95 | 5M | 30m | | Freedom 2: Eagle & Mountains | \$100 |
| 8/95 | 5M | 30m | | Freedom 3: Eagle & Rabbit | \$75 |
| 9/95 | 5M | 30m | | Freedom 4: Eagle in Flight | \$75 |
| 4/96 | UNA | 10m | | Grting Card: A Little Song | \$6 |
| 4/96 | UNA | 10m | | Grting Card: Babies | \$6 |
| 4/96 | UNA | 10m | | Grting Card: Bananas | \$6 |
| 12/95 | UNA | 10m | | Grting Card: Cluck, Cluck | \$6 |
| 12/95 | UNA | 10m | | Grting Card: Congrats | \$6 |
| 12/95 | UNA | 10m | | Grting Card: Easter | \$6 |
| 12/95 | UNA | 10m | | Grting Card: Father's Day | \$6 |
| 12/95 | UNA | 10m | | Grting Card: Get Well | \$6 |
| 4/96 | UNA | 10m | | Grting Card: Hot Pepper | \$6 |
| 4/96 | UNA | 10m | | Grting Card: In Sympathy | \$6 |
| 4/96 | UNA | 10m | | Grting Card: Koala Bear | \$6 |
| 12/95 | UNA | 10m | | Grting Card: Mother's Day | \$6 |
| 4/96 | UNA | 10m | | Grting Card: Operation | \$6 |
| 12/95 | UNA | 10m | | Grting Card: Phone Tag | \$6 |
| 4/96 | UNA | 10m | | Grting Card: Remember How | \$6 |
| 4/96 | UNA | 10m | | Grting Card: Special Friend | \$6 |
| 12/95 | UNA | 10m | | Grting Card: Thank You | \$6 |
| 4/96 | UNA | 10m | | Grting Card: The Moo | \$6 |
| 12/95 | UNA | 10m | | Grting Card: Valentines | \$6 |
| 12/95 | UNA | 10m | | Grting Card: Xmas | \$6 |
| 4/96 | 10M | 30m | | I Survived Orlando | \$40 |
| 4/96 | UNA | 10m | | Marilyn Monroe Series | \$100 |
| 4/96 | UNA | 10m | | Masters: Michealangelo | \$100 |
| 11/95 | 5M | 50 m | | Picasso Series Set/5 | \$125 |
| 11/95 | 1M | 10m | | Picasso: Gallerie Cannes | \$40 |
| 4/96 | UNA | 10m | | Reach for the Emerald Set/13 | \$100 |
| 4/96 | 5M | 10m | | Step To The Future | \$10 |
| 4/96 | UNA | 10m | | STS 1st Ann PhoneChip Orlando | \$10 |
| 1/96 | 500 | 10m | | STS Ameritalk/1st Run | \$50 |
| 1/96 | 3M | 30m | | STS New Year 1996 | \$50 |
| 9/93 | 2M | \$50 | | STS Prime Time Card: Eagle | \$60 |
| 9/93 | 5M | \$10 | | STS Prime Time Card: Penguins | \$17 |
| 9/93 | 5M | \$20 | | STS Prime Time: Hot Air Balloon | \$25 |
| 9/93 | 1M | \$1 | | STS Prime Time: Money and Time | \$20 |
| 11/95 | 4.3M | \$15 | | STS Round Up Set/3 | \$300 |
| 4/96 | UNA | 10m | | STS Step into Future Set/3 | \$85 |

| MCN | DATE | QTY | DENOM | DESCRIPTION OF CARD | RETAIL PRICE |
|--------------------------|-------|------|-------|----------------------------|--------------|
| | 12/95 | 5M | 50 m | STS Technical Set/3 | \$125 |
| | 4/96 | 3M | 30m | STS Xmas 1995 | \$50 |
| | 4/96 | 20M | 30m | The Masters Set/3 | \$100 |
| Southwestern Bell | | | | | |
| 1 | 7/95 | 5M | \$10 | Houston, TX Skyline | \$16 |
| 2 | 7/95 | 5M | \$20 | Houston, TX Skyline | \$30 |
| 3 | 7/95 | 5M | \$10 | Little Rock, AR Skyline | \$16 |
| 4 | 7/95 | 5M | \$20 | Little Rock, AR Skyline | \$30 |
| 5 | 7/95 | 5M | \$10 | St. Louis Arch & Skyline | \$16 |
| 6 | 7/95 | 5M | \$20 | St. Louis Arch & Skyline | \$30 |
| 7T | 7/95 | 5M | \$25 | Spectrum test | \$18 |
| 8 | 7/95 | 10M | \$10 | Spectrum | \$18 |
| 9 | 7/95 | 10M | \$20 | Spectrum | \$30 |
| 10 | 8/95 | 10M | \$50 | Spectrum | \$56 |
| 11 | 8/95 | 10M | \$2 | Spectrum | \$5 |
| 12 | 10/95 | 200M | \$2 | Spectrum (paper) | \$3 |
| 13 | 10/95 | 20M | \$5 | Spectrum | \$8 |
| 14 | 10/95 | 100M | \$5 | Spectrum (paper) | \$6 |
| 25 | 10/95 | 15M | \$10 | Give 'Em A Jingle | \$18 |
| 26 | 10/95 | 10M | \$20 | Happy Holidays | \$30 |
| 27 | 10/95 | 5M | \$25 | Peace | \$40 |
| 28 | 12/95 | 3M | \$10 | SWBYP'S | \$15 |
| 29 | 12/95 | 2M | \$25 | SWBYP'S | \$30 |
| 30 | 12/95 | 800M | \$50 | Oklahoma Rate Case | \$60 |
| 31 | 12/95 | 400M | \$100 | Oklahoma Rate Case | \$114 |
| 32 | 12/95 | 30M | \$2 | Spectrum/Bilingual-Spanish | \$5 |
| 33 | 1/96 | 1M | \$25 | Nat'l Issues Convention | \$50 |
| 34 | 3/96 | 10M | \$10 | Happy Birthday | \$14 |
| 35 | 3/96 | 10M | \$20 | Happy Birthday | \$23 |
| 36 | 3/96 | 10M | \$10 | Happy Mother's Day | \$14 |
| 37 | 3/96 | 10M | \$20 | Happy Mother's Day | \$23 |
| 38 | 3/96 | 5M | \$5 | Congratulations | \$9 |
| 39 | 3/96 | 10M | \$10 | Congratulations | \$14 |
| 40 | 3/96 | 10M | \$20 | Congratulations | \$23 |
| 41 | 3/96 | 10M | \$10 | It's A Boy | \$14 |
| 42 | 3/96 | 10M | \$20 | It's A Boy | \$23 |
| 43 | 3/96 | 10M | \$10 | It's A Girl | \$14 |
| 44 | 3/96 | 10M | \$20 | It's A Girl | \$23 |
| 45 | 3/96 | 5M | \$5 | Keep In Touch | \$9 |
| 46 | 3/96 | 10M | \$10 | Keep In Touch | \$14 |
| 47 | 3/96 | 10M | \$20 | Keep In Touch | \$23 |
| 48 | 3/96 | 20M | \$2 | Get Connected | \$6 |

TCM

| | | | | | |
|-------|------|------|--|---------------------------------|------|
| 2/95 | 2M | \$20 | | Air Force II Set/4 | \$20 |
| 9/94 | 750 | Var | | Air Force Set/4 | \$50 |
| 1/96 | 1.5M | Var | | Annie Set/5 | \$23 |
| 9/94 | N/A | Var | | Bicycles I Set/4 | \$50 |
| 2/95 | N/A | Var | | Bicycles II Set/4 | \$30 |
| 4/95 | 2.5M | \$20 | | Girls Gossip Set/2 in Folder | \$25 |
| 4/95 | 1M | \$25 | | Heroes of Extinction Set/5 | \$25 |
| 4/96 | 1M | Var | | New Orleans-All Jazz Set/4 | \$20 |
| 9/94 | 1M | \$1 | | Santa-Deco Santa | \$9 |
| 9/94 | 1750 | \$1 | | Santa-Kris Kringle | \$9 |
| 9/94 | 1M | \$1 | | Santa-Milk & Cookies | \$9 |
| 9/94 | 750 | \$10 | | Santa-Peppermint Santa | \$9 |
| 9/94 | N/A | \$10 | | Santa-Peppermint Santa Specimen | \$30 |
| 9/94 | 750 | \$20 | | Santa-Toymaker | \$9 |
| 9/94 | 750 | \$20 | | Santa-Toymaker Specimen | \$30 |
| 9/94 | 750 | \$15 | | Santa-WWI Santa | \$9 |
| 9/94 | 750 | \$15 | | Santa-WWI Santa Specimen | \$30 |
| 12/95 | 750 | \$20 | | Santa '95 Set/4 | \$50 |
| 9/94 | 750 | Var | | Santa I Set/6 | \$50 |
| 10/94 | 1M | \$5 | | Telecard Expo '94 | \$10 |
| 9/95 | 1M | \$5 | | TeleCard Expo East '95 | \$10 |
| 10/94 | 1M | \$5 | | TeleCard Expo '94 | \$12 |

TekTel Marketing

| | | | | | |
|------|-----|-----|--|-----------------------------------|------|
| 5/96 | UNA | 60m | | NBC Friends & Diet Coke Set/4 | \$60 |
| 5/96 | UNA | 15m | | NBC Friends & Diet Coke/Bridge | \$16 |
| 5/96 | UNA | 15m | | NBC Friends & Diet Coke/Couch | \$16 |
| 5/96 | UNA | 15m | | NBC Friends & Diet Coke/Purple | \$16 |
| 5/96 | UNA | 15m | | NBC Friends & Diet Coke/Umbrellas | \$16 |

Tele-Card America

| | | | | | |
|------|------|------|--|-------------|------|
| 1995 | 2.5M | \$10 | | Nixon Set/4 | \$60 |
|------|------|------|--|-------------|------|

Tele-Com Services

| | | | | | |
|-----|----|------|--|-------------------------------|------|
| N/A | 2M | \$3 | | J. Guewa Contemp Artist Set/4 | \$14 |
| N/A | 2M | \$40 | | James Guewa Moon Motel Oil | \$42 |
| N/A | 1M | \$20 | | James Guewa Time To Buy Oil | \$21 |

Telecard Hawaii

| | | | | | |
|------|----|------|--|--------------------|------|
| N/A | 1M | 10 u | | King Kamehameha I | \$10 |
| 6/95 | 2M | 5 m | | S.A. Telecard Expo | \$25 |

Teleddebit

| | | | | | |
|-------|----|-----|--|------------|------|
| 11/92 | 4M | \$9 | | Teleddebit | \$15 |
|-------|----|-----|--|------------|------|

Telemax, Inc.

| | | | | | |
|-------|------|------|--|-------------------------------|------|
| 6/93 | 5M | \$3 | | Auto - 1923 Ford Modified | \$5 |
| 6/93 | 5M | \$3 | | Auto - 1929 Lincoln | \$5 |
| 6/93 | 5M | \$3 | | Auto - 1937 Jaguar | \$5 |
| 6/93 | 5M | \$5 | | Auto - Excalibur | \$5 |
| 6/93 | 5M | \$3 | | Auto - Studebaker | \$5 |
| 6/93 | 5M | \$3 | | Autos - Set/5 | \$25 |
| 11/94 | 5M | \$11 | | Chanukah 1994 | \$20 |
| 11/94 | 5M | Var | | Christmas '94 - Set/3 | \$22 |
| 11/94 | 7.5M | \$1 | | Christmas 94 Rudolph Reindeer | \$4 |

| MCN | DATE | QTY | DENOM | DESCRIPTION OF CARD | RETAIL PRICE |
|-------|------|------|-------|-----------------------------------|--------------|
| 1/94 | 5M | \$3 | | Clowns - Dodo & Dog | \$7 |
| 1/94 | 5M | \$5 | | Clowns - Dodo & The Gang | \$7 |
| 1/94 | 5M | \$5 | | Clowns - Dodo & Tony | \$7 |
| 1/94 | 5M | \$5 | | Clowns - Dodo the Clown | \$7 |
| 1/94 | 5M | \$5 | | Clowns - Tony & Dodo Set/5 | \$30 |
| 1/94 | 5M | \$5 | | Clowns - Tony the Clown | \$7 |
| 2/94 | 5M | \$10 | | Colorado National Monument | \$22 |
| 2/94 | 10M | \$20 | | Enchanted Rock Park, TX | \$22 |
| 12/95 | 500 | \$5 | | New York 1995 | \$9 |
| 3/94 | 10M | \$20 | | New York City Skyline | \$20 |
| N/A | 2M | \$3 | | Polar Bear | \$7 |
| 9/94 | 10M | \$5 | | Power Rangers - Set/4 | \$50 |
| 9/94 | 10M | \$3 | | Power Rangers Sample Card | \$6 |
| | 10M | \$5 | | Sequoia National Park - 1st Issue | \$7 |
| 3/94 | 10M | \$20 | | Slot Canyons, Arizona | \$20 |
| N/A | 25M | 3 m | | Tele Pass | \$5 |
| 7/94 | 10M | \$20 | | Warm Springs, Nevada | \$10 |

Telepass

| | | | | | |
|------|----|-----|--|--------------|------|
| 4/95 | 1M | N/A | | Happy Easter | \$10 |
|------|----|-----|--|--------------|------|

TeleTrading Cards

| | | | | | |
|------|----|-----|--|--------------------------------|------|
| 3/94 | 5M | \$5 | | Dorothy & Toto | \$15 |
| 9/95 | 5M | \$5 | | Glinda the Good Witch | \$10 |
| 9/95 | 5M | \$5 | | Munchkins | \$10 |
| 3/94 | 5M | \$5 | | Oz Cast | \$10 |
| 9/95 | 5M | \$5 | | The Wizard of Oz | \$10 |
| 9/95 | 5M | \$5 | | Wicked Witch of the West | \$10 |
| 9/95 | 5M | \$5 | | Winged Monkey | \$10 |
| 3/94 | 5M | \$5 | | Wizard-Cowardly Lion | \$10 |
| 3/94 | 5M | \$5 | | Wizard-Ruby Slippers | \$10 |
| 3/94 | 5M | \$5 | | Wizard-Scarecrow | \$10 |
| 3/94 | 5M | \$5 | | Wizard-Tin Man | \$10 |
| 9/95 | 5M | \$5 | | Wizard of Oz Series II (Set/6) | \$53 |
| 3/94 | 5M | \$5 | | Wizard Oz (Set/6) | \$60 |
| 9/95 | 5M | \$5 | | Yellow Brick Road | \$10 |

Teleworld

| | | | | |
|-------|------|------|--------------------------------|------|
| 6/94 | 2.5M | \$10 | C. Niernan-Frozen Memory | \$15 |
| 6/94 | 2.5M | \$10 | C. Niernan-Masquerade | \$15 |
| 6/94 | 2.5M | \$10 | C. Niernan-Set/3 | \$35 |
| 6/94 | 2.5M | \$10 | C. Niernan-Urb. Statement | \$15 |
| N/A | N/A | N/A | C. Niernan Set/3 | \$35 |
| 1/95 | 1M | \$10 | Cape Cod Prepaid Phone Card | \$20 |
| 11/94 | 2.5M | \$10 | Claudia Niernan - Set/3 | \$35 |
| | 3M | N/A | Houston 94 Don't Mess TX Set/2 | \$20 |
| 9/94 | 2.5M | \$10 | J. Garland - Blossoming Beauty | \$15 |
| 9/94 | 2.5M | \$10 | J. Garland - Garland Glamour | \$15 |

| MCN | DATE | QTY | DENOM | DESCRIPTION OF CARD | RETAIL PRICE |
|-----------------------------------|-------|------------|-------------------------------------|---------------------|--------------|
| Teleworld continued | | | | | |
| 9/94 | 2.5M | \$10 | J. Garland - Innocence | \$15 | |
| 9/94 | 2.5M | \$10 | J. Garland - Judy's Farewell | \$15 | |
| 9/94 | 2.5M | \$10 | J. Garland - Little Girl | \$15 | |
| 9/94 | 2.5M | \$10 | J. Garland - Miss Showbz | \$20 | |
| 9/94 | 2.5M | \$10 | J. Garland - Real Judy | \$15 | |
| 9/94 | 1M | \$10 | J. Garland - Set7 w/ldr | \$85 | |
| 1/95 | 1M | \$5 | Kidz Kards-General Issue | \$8 | |
| 6/94 | 5M | Var | L. Nierman- Set4-1st ed | \$160 | |
| 6/94 | 5M | Var | L. Nierman- Set4-Gallery | \$45 | |
| 6/94 | 5M | Var | L. Nierman- Set4-Masterpiece | \$160 | |
| 6/94 | 250 | \$10 | L. Nierman-Firebird-1st Ed | \$15 | |
| 6/94 | 5M | \$10 | L. Nierman-Firebird-Gal Ed | \$15 | |
| 6/94 | 1M | \$30 | L. Nierman-Firebird-Mastpiece | \$15 | |
| 6/94 | 250 | \$10 | L. Nierman-Genesis-1st Ed | \$15 | |
| 6/94 | 5M | \$10 | L. Nierman-Genesis-Gal Ed | \$15 | |
| 6/94 | 1M | \$20 | L. Nierman-Genesis-Mastpiece | \$15 | |
| 6/94 | 250 | \$10 | L. Nierman-Majic Fire-1st Ed | \$15 | |
| 6/94 | 5M | \$10 | L. Nierman-Majic Fire-Gal Ed | \$15 | |
| 6/94 | 1M | \$40 | L. Nierman-Majic Fire-Mastpiece | \$15 | |
| 6/94 | 250 | \$10 | L. Nierman-Moonlight-1st Ed | \$15 | |
| 6/94 | 5M | \$10 | L. Nierman-Moonlight-Gal Ed | \$15 | |
| 6/94 | 1M | \$10 | L. Nierman-Moonlight-Mastpiece | \$15 | |
| N/A | N/A | N/A | L. Nierman Set4 | \$45 | |
| 1/95 | N/A | \$5 | Pac Rim-General Issue | \$8 | |
| 6/94 | 5M | \$10 | Rizzi - Battle On Thin Ice | \$15 | |
| 6/94 | 5M | \$20 | Rizzi - Crime Don't Pay Set2 | \$25 | |
| 6/94 | 5M | \$10 | Rizzi - Everyone, Wld Cup | \$15 | |
| 6/94 | 1M | \$25 | Rizzi - Jail Ain't Happy | \$30 | |
| 6/94 | 1M | \$25 | Rizzi - Love For Sale | \$28 | |
| 6/94 | 5M | \$10 | Rizzi - Ready for Football | \$15 | |
| 6/94 | N/A | Var | Rizzi - Set6 | \$100 | |
| 6/94 | 5M | \$10 | Rizzi - Shooting Like A Star | \$15 | |
| 9/94 | 1M | \$10 | Rizzi - TeleCard World '94 | \$37 | |
| 6/94 | 1M | \$25 | Rizzi - Underground Connection | \$28 | |
| 6/94 | 1M | Var | Rizzi - World Set6 in Folder | \$110 | |
| 9/94 | 5M | \$10 | Tales Crypt - Chef to Stars | \$15 | |
| 9/94 | 5M | \$10 | Tales Crypt - Coffee, Tea | \$15 | |
| 9/94 | 2.5M | 20 m | Tales Crypt - Demon Knight | \$15 | |
| 9/94 | 5M | \$10 | Tales Crypt - Enchanted Eve | \$15 | |
| 9/94 | 5M | \$10 | Tales Crypt - Hanging Around | \$15 | |
| 9/94 | 5M | \$10 | Tales Crypt - Hollow Heads | \$15 | |
| 9/94 | 5M | \$10 | Tales Crypt - Honey Moon Hell | \$15 | |
| 9/94 | 5M | \$10 | Tales Crypt - It'll Hurt | \$15 | |
| 9/94 | 5M | \$10 | Tales Crypt - Last Call | \$15 | |
| 9/94 | 5M | \$10 | Tales Crypt - Lean, Mean | \$15 | |
| 9/94 | 5M | \$10 | Tales Crypt - Rolling Bones | \$15 | |
| 9/94 | N/A | Var | Tales Crypt - Set10 w/ldr | \$130 | |
| 1/95 | 500 | \$5 | Ten Talk General | \$8 | |
| 6/94 | N/A | \$20 | Teleworld-Blue Card | \$23 | |
| N/A | N/A | \$10 | Teleworld-Card | \$15 | |
| N/A | 5M | \$2 | Teleworld Provisional | \$5 | |
| N/A | 1M | N/A | Ultra Man Set10 | \$135 | |
| 2/95 | 2.5M | 20 m | WildCATS-Set3 | \$43 | |
| 2/95 | 2.5M | \$13 | WildCATS Resurrection Day | \$15 | |
| 2/95 | 2.5M | \$13 | WildCATS Revelations | \$15 | |
| 2/95 | 2.5M | \$13 | WildCATS Team WildCATS | \$15 | |
| Time Machine | | | | | |
| 1/93 | N/A | \$11 | It's Time To Talk, Int'l/paper | \$16 | |
| 1/93 | N/A | \$2 | It's Time To Talk, sample - paper | \$10 | |
| 1/93 | N/A | \$5 | It's Time To Talk, sample - paper | \$11 | |
| 1/93 | N/A | 30 m | It's Time To Talk, VIP Card/plastic | \$16 | |
| 1/93 | 1M | 30 m | V.I.P. Renewable - Used | \$25 | |
| TLC | | | | | |
| 11/94 | 1M | 20 Stories | 1994 Call Santa Telesory | \$18 | |
| TravelTel | | | | | |
| 12/93 | 1M | 50 u | Indian Motorcycles/Hologram | \$40 | |
| 12/93 | 1.5M | Var. | Arizona State Univ-Set3 | \$70 | |
| 1993 | N/A | 20 u | Chain Cent | \$19 | |
| 12/93 | 3M | 20 u | Georgia Peach 1 | \$20 | |
| 12/93 | 3M | 20 u | Georgia Peach 2 | \$20 | |
| N/A | N/A | N/A | Golden Gate & Row Houses | \$20 | |
| N/A | N/A | \$10 | Half Disme | \$20 | |
| 12/93 | 1 M | 20 u | Happy Holidays | \$20 | |
| 1993 | 2.5M | 20 u | Hot Air Balloon | \$20 | |
| N/A | N/A | N/A | Indian Motorcycle Set2 | \$40 | |
| 1993 | 2.5 M | 100 u | Liberty - Flag | \$10 | |
| 3/94 | 3M | 20 u | Merry Christmas | \$45 | |
| 1/94 | 1M | 10 u | Otis Spunkmeyer Cookies | \$13 | |
| 12/93 | 3M | 20 u | Phone Phair 94 | \$22 | |
| 3/94 | 2.5M | 100 u | San Francisco Card | \$12 | |
| 1993 | 2.5M | 20 u | Schooner Alexandria | \$30 | |
| 6/09 | 2M | 10 u | Statue of Liberty | \$10 | |
| 6/09 | 2M | 20 u | Statue of Liberty | \$20 | |
| 5/93 | 2M | 10 u | Sunset Travel | \$10 | |
| 1/94 | 10M | 50 u | USS America | \$45 | |
| 1993 | 2.5M | 50 u | Windsurfers | \$45 | |
| N/A | 3M | 20 u | Workout '96 GA Peach | \$19 | |
| U.S. Premiere | | | | | |
| 7/94 | 2.5M | 25m | Allegría Cirque de Soleil | \$25 | |
| Universal Network Services | | | | | |
| 6/94 | N/A | \$10 | Earth Pad | \$5 | |
| 6/94 | 5M | \$5 | Earth Pad First Generation | \$4 | |

| MCN | DATE | QTY | DENOM | DESCRIPTION OF CARD | RETAIL PRICE |
|---------------------|-------|------|--------|--|--------------|
| | 6/94 | 4M | \$10 | Evil Knivel..... | \$10 |
| | 6/94 | 1M | \$20 | Evil Knivel-Signed | \$20 |
| | N/A | N/A | N/A | Evil Knivel-Signed Gold Set2..... | \$25 |
| | N/A | 5M | 20 u | Soccer '94 USA | \$8 |
| Univox | | | | | |
| | N/A | 1.5M | 25 u | Frankenstein..... | \$13 |
| | N/A | 100 | 100 u | James Dean (set/2)..... | \$95 |
| | 3/94 | 500 | 25 u | Marilyn in dress..... | \$18 |
| | 3/94 | 1.5M | 25 u | Marilyn Red Lips -Face | \$26 |
| | N/A | 1M | Var | Norman Rockwell Golden Rule Set/2..... | \$40 |
| | 2/94 | 1M | 20 u | Phone Phair Frisco Flags | \$35 |
| US WEST | | | | | |
| | 8/95 | 15M | Var. | Adventure Set/3 in folder | \$45 |
| | 11/95 | 10M | Var. | Arizona Views Set/3 in folder..... | \$45 |
| | 9/95 | 1M | \$1 | CardEx '95 Coin Complimentary | \$12 |
| | 2/94 | 10M | \$1 | Coin Complimentary | \$8 |
| | 9/95 | 15M | Var. | Denver Skyline Set/3..... | \$45 |
| | 12/95 | 10M | Var. | Minneapolis Landmarks Set/3 in folder..... | \$45 |
| | 12/95 | 15M | Var. | Minneapolis Skyline Set/3 in folder..... | \$45 |
| | 12/94 | 10M | Var. | Northwest Legacy 2 Set/5 in folder | \$70 |
| | 2/94 | 10M | Var. | Northwest Legacy Set/5 in folder | \$125 |
| | 12/94 | 10M | \$11 | NW Legacy 2/Cornhusk Bags | \$16 |
| | 12/94 | 20M | \$5.25 | NW Legacy 2/Hand Drums | \$9 |
| | 12/94 | 15M | \$3 | NW Legacy 2/Necklaces..... | \$7 |
| | 12/94 | 10M | \$22 | NW Legacy 2/War Clubs | \$27 |
| | 12/94 | 20M | \$5.25 | NW Legacy 2/Wood Bowl | \$9 |
| | 2/94 | 5M | \$1 | NW Legacy/Beaded Headband | \$55 |
| | 11/95 | 15M | Var. | Phoenix Skyline Set/3 in folder | \$45 |
| | 10/95 | 15M | Var. | Portland Skyline Set/3..... | \$45 |
| | 8/95 | 10M | Var. | Seattle Landmarks Set/3..... | \$37 |
| | 8/95 | 15M | Var. | Seattle Skyline Set/3 in folder | \$45 |
| | 1/96 | 25M | \$1 | SuperBowl XXX Complimentary..... | \$24 |
| USA Calling | | | | | |
| | N/A | N/A | N/A | Ballpark Franks Promo..... | \$7 |
| | N/A | 1M | \$5 | Central States Numism..... | \$27 |
| | N/A | N/A | 4 m | Fuji Photo/Kmart USA Calling | \$9 |
| | N/A | N/A | N/A | Hewlett | \$65 |
| | N/A | N/A | 20 m | Hidden Valley Garlic Ranch Dressing..... | \$16 |
| | N/A | N/A | 30 m | Irish Spring Soap | \$9 |
| | N/A | N/A | 60 m | Kmart | \$7 |
| | N/A | N/A | 5 m | Kmart Community Volunteers..... | \$27 |
| | N/A | N/A | 60 m | Kmart Pharmacy-RX (inactive)..... | \$45 |
| | N/A | N/A | 4 m | Kmart/Fuji Photo Phone Card | \$45 |
| | N/A | N/A | 5 M | Kmart/Polaroid: Mntn Scene (inactive)..... | \$15 |
| | N/A | N/A | 3 M | Konica/Kmart | \$7 |
| | N/A | N/A | N/A | Marta..... | \$3 |
| | N/A | 1M | 25 m | Monroeville Mall - 25th Anniv..... | \$10 |
| | N/A | N/A | N/A | Polaroid..... | \$5 |
| | N/A | N/A | 5 m | Polaroid/Hills Store Promo | \$9 |
| | N/A | N/A | 4 M | Sam's Club Member Benefit | \$8 |
| | N/A | N/A | N/A | Tim McGraw | \$7 |
| USACard Corporation | | | | | |
| 1 | 7/94 | 1M | \$2.50 | ANA Convention Detroit comp | \$45 |
| 1P | 7/94 | 10 | \$2.50 | ANA Convention Detroit comp-proof..... | \$50 |
| 1S | 7/94 | 100 | \$2.50 | ANA Convention Detroit comp-spec | \$65 |
| 2 | 9/94 | 1M | \$100 | Benjamin Franklin | \$100 |
| 2P | 9/94 | 10 | \$100 | Benjamin Franklin-proof..... | \$40 |
| 2S | 9/94 | 200 | \$100 | Benjamin Franklin-spec | \$45 |
| 3 | 9/94 | 3M | \$20 | Andrew Jackson | \$20 |
| 3P | 9/94 | 10 | \$20 | Andrew Jackson-proof..... | \$25 |
| 3S | 9/94 | 150 | \$20 | Andrew Jackson-spec | \$35 |
| 4 | 9/94 | 500 | 5u | Freedman Collectibles comp | \$6 |
| 4P | 9/94 | 10 | 5u | Freedman Collectibles comp-proof..... | \$20 |
| 4S | 9/94 | 25 | 5u | Freedman Collectibles comp-spec | \$20 |
| 5 | 9/94 | 2M | \$5 | Hong Kong Int'l Coin Convention..... | \$34 |
| 5P | 9/94 | 10 | \$5 | Hong Kong Int'l Coin Convention-proof..... | \$40 |
| 5S | 9/94 | 100 | \$5 | Hong Kong Int'l Coin Convention-spec..... | \$45 |
| 6 | 9/94 | 1M | \$2.50 | CardEx '94 Amsterdam | \$30 |
| 6P | 9/94 | 10 | \$2.50 | CardEx '94 Amsterdam-proof..... | \$35 |
| 6S | 9/94 | 100 | \$2.50 | CardEx '94 Amsterdam-spec | \$45 |
| 7 | 10/94 | 1M | \$5 | Long Beach Expo #1 (Ship&Coin)..... | \$30 |
| 7P | 10/94 | 10 | \$5 | Long Beach C&C Expo #1-proof..... | \$30 |
| 7S | 10/94 | 150 | \$5 | Long Beach C&C Expo #1-spec..... | \$40 |
| 8 | 10/94 | 1M | \$5 | Oslo Int'l Coin Show | \$25 |
| 8P | 10/94 | 10 | \$5 | Oslo Int'l Coin Show-proof..... | \$40 |
| 8S | 10/94 | 100 | \$5 | Oslo Int'l Coin Show-spec | \$40 |
| 9 | 10/94 | 1.5M | \$0.50 | Oslo Int'l Coin Show complimentary..... | \$25 |
| 9P | 10/94 | 10 | \$0.50 | Oslo Int'l Coin Show comp-proof..... | \$40 |
| 9S | 10/94 | 150 | \$0.50 | Oslo Int'l Coin Show comp-spec..... | \$40 |
| 8/9 | 10/94 | 1M | \$5.50 | Oslo Coin Fair Set/2 | \$55 |
| 8S/9S | 10/94 | 150 | \$5.50 | Oslo Coin Fair spec Set/2..... | \$100 |
| 10 | 10/94 | 1M | \$2.49 | Days of '49 #1 complimentary | \$17 |
| 10P | 10/94 | 10 | \$2.49 | Days of '49 #1 comp-proof..... | \$25 |
| 10S | 10/94 | 100 | \$2.49 | Days of '49 #1 comp-spec | \$35 |
| 11 | 10/94 | 1M | \$2.50 | MIMI Telecard complimentary | \$10 |
| 11P | 10/94 | 10 | \$2.50 | MIMI Telecard comp-proof..... | \$20 |
| 11S | 10/94 | 100 | \$2.50 | MIMI Telecard comp-spec | \$25 |
| 12 | 10/94 | 5M | \$5 | Seasons Greetings-Old Time Santa..... | \$12 |
| 12P | 10/94 | 10 | \$5 | Seasons Greetings-Santa-proof..... | \$40 |
| 12S | 10/94 | 150 | \$5 | Seasons Greetings-Santa-spec | \$35 |
| 13 | 11/94 | 1M | \$20 | Ron Paul Privacy Card | \$25 |
| 13P | 11/94 | 10 | \$20 | Ron Paul Privacy Card-proof..... | \$25 |
| 13S | 11/94 | 50 | \$20 | Ron Paul Privacy Card-spec | \$35 |

| MCN | DATE | QTY | DENOM | DESCRIPTION OF CARD | RETAIL PRICE |
|---------|-------|------|--------|---|--------------|
| 14 | 11/94 | 1M | \$100 | Ron Paul Privacy Card | \$100 |
| 14P | 11/94 | 10 | \$100 | Ron Paul Privacy Card-proof | \$30 |
| 14S | 11/94 | 100 | \$100 | Ron Paul Privacy Card-spec | \$40 |
| 15 | 11/94 | 1M | \$2.50 | Sheldon Wirt Rare Coins comp. | \$6 |
| 15P | 11/94 | 10 | \$2.50 | Sheldon Wirt Rare Coins comp-proof .. | \$15 |
| 15S | 11/94 | 100 | \$2.50 | Sheldon Wirt Rare Coins comp-spec. ... | \$18 |
| 16 | 11/94 | 1M | 5u | Phonecard Resources | \$6 |
| 16P | 11/94 | 10 | 5u | Phonecard Resources-proof | \$15 |
| 16S | 11/94 | 50 | 5u | Phonecard Resources-spec | \$20 |
| 17 | 11/94 | 2M | \$5 | Kuomintang: Sun Yat Sen | \$15 |
| 17P | 11/94 | 10 | \$5 | Kuomintang: Sun Yat Sen-proof | \$20 |
| 17S | 11/94 | 100 | \$5 | Kuomintang: Sun Yat Sen-spec | \$25 |
| 18 | 11/94 | 2M | \$5 | Kuomintang: Chang Kai Shek | \$15 |
| 18P | 11/94 | 10 | \$5 | Kuomintang: Chang Kai Shek-proof | \$20 |
| 18S | 11/94 | 100 | \$5 | Kuomintang: Chang Kai Shek-spec | \$25 |
| 19 | 11/94 | 2M | \$5 | Kuomintang: Chang Ching Kuo | \$15 |
| 19P | 11/94 | 10 | \$5 | Kuomintang: Chang Ching Kuo-proof | \$20 |
| 19S | 11/94 | 100 | \$5 | Kuomintang: Chang Ching Kuo-spec | \$25 |
| 20 | 11/94 | 2M | \$5 | Kuomintang: Lee Teng Hui | \$15 |
| 20P | 11/94 | 10 | \$5 | Kuomintang: Lee Teng Hui-proof | \$20 |
| 20S | 11/94 | 100 | \$5 | Kuomintang: Lee Teng Hui-spec | \$25 |
| 21 | 11/94 | 2M | \$5 | Kuomintang: All Four Men | \$15 |
| 21P | 11/94 | 10 | \$5 | Kuomintang: All Four Men-proof | \$20 |
| 21S | 11/94 | 100 | \$5 | Kuomintang: All Four Men-spec | \$25 |
| 17/21 | 11/94 | 2M | \$25 | Kuomintang 100th Anniv. Taiwan Set5/77 | \$14 |
| 22 | 12/94 | 1M | \$10 | Seasons Greetings-Old Time Santa | \$14 |
| 22P | 12/94 | 10 | \$10 | Seasons Greetings Santa-proof | \$40 |
| 22S | 12/94 | 100 | \$10 | Seasons Greetings Santa-spec | \$35 |
| 23 | 12/94 | 1M | \$5 | NY Int'l Numismatic Conv. | \$20 |
| 23P | 12/94 | 10 | \$5 | NY Int'l Numismatic Conv.-proof | \$25 |
| 23S | 12/94 | 150 | \$5 | NY Int'l Numismatic Conv.-spec | \$30 |
| S24 | 12/94 | 5M | \$10 | Jerry Rice - The Record Breaker | \$20 |
| S24P | 12/94 | 10 | \$10 | Jerry Rice - The Record Breaker-proof | \$30 |
| S24S | 12/94 | 200 | \$10 | Jerry Rice - The Record Breaker-spec | \$45 |
| S25 | 12/94 | 127 | \$49 | Jerry Rice - The Record Breaker | \$250 |
| S25P | 12/94 | 10 | \$49 | Jerry Rice - The Record Breaker-proof | \$40 |
| S25S | 12/94 | 20 | \$49 | Jerry Rice - The Record Breaker-spec | \$100 |
| 26 | 12/94 | 1M | \$2.50 | Tim Bauer Rare Coins | \$6 |
| 26P | 12/94 | 10 | \$2.50 | Tim Bauer Rare Coins-proof | \$15 |
| 26S | 12/94 | 25 | \$2.50 | Tim Bauer Rare Coins-spec | \$25 |
| 27 | 12/94 | 2M | \$5 | Taipei Coin & Stamp-Year of the Pig .. | \$20 |
| 27P | 12/94 | 10 | \$5 | Taipei Year of the Pig-proof | \$20 |
| 27S | 12/94 | 100 | \$5 | Taipei Year of the Pig-spec | \$30 |
| 28 | 1/95 | 1250 | \$5 | EUI Year of the Pig/Purple | \$20 |
| 28P | 1/95 | 10 | \$5 | EUI Year of the Pig/Purple-proof | \$20 |
| 28S | 1/95 | 50 | \$5 | EUI Year of the Pig/Purple-spec | \$30 |
| 29 | 1/95 | 1250 | \$5 | EUI Year of the Pig/Red | \$20 |
| 29S | 1/95 | 10 | \$5 | EUI Year of the Pig/Red-proof | \$20 |
| 29S | 1/95 | 50 | \$5 | EUI Year of the Pig/Red-spec | \$30 |
| 30 | 1/95 | 1250 | \$5 | EUI Year of the Pig/Green | \$20 |
| 30P | 1/95 | 10 | \$5 | EUI Year of the Pig/Green-proof | \$20 |
| 30S | 1/95 | 50 | \$5 | EUI Year of the Pig/Green-spec | \$30 |
| 28/30 | 1/95 | 1250 | \$15 | EUI Year of the Pig Set/3 | \$60 |
| 31 | 1/95 | 3333 | \$5 | 1995 Year of the Pig Coins | \$17 |
| 31P | 1/95 | 10 | \$5 | 1995 Year of the Pig Coins-proof | \$20 |
| 31S | 1/95 | 50 | \$5 | 1995 Year of the Pig Coins-spec | \$30 |
| 32 | 2/95 | 1M | \$5 | Long Beach Coin&Collectibles #2 | \$18 |
| 32P | 2/95 | 10 | \$5 | Long Beach Expo #2-proof | \$20 |
| 32S | 2/95 | 100 | \$5 | Long Beach Expo #2-spec | \$25 |
| 33 | 2/95 | 600 | n/t | Long Beach Redemption Card | \$25 |
| 34 | 2/95 | 1M | \$5 | To My Valentine | \$15 |
| 34P | 2/95 | 10 | \$5 | To My Valentine-proof | \$25 |
| 34S | 2/95 | 100 | \$5 | To My Valentine-spec | \$25 |
| 35 | 2/95 | 500 | \$10 | To My Valentine | \$15 |
| 35P | 2/95 | 10 | \$10 | To My Valentine-proof | \$30 |
| 35S | 2/95 | 25 | \$10 | To My Valentine-spec | \$40 |
| 36 | 2/95 | 1M | \$2.49 | Days of '49 #2 complimentary | \$10 |
| 36P | 2/95 | 10 | \$2.49 | Days of '49 #2 comp-proof | \$20 |
| 36S | 2/95 | 100 | \$2.49 | Days of '49 #2 comp-spec | \$35 |
| 37 | 2/95 | 1.1M | \$5 | Singapore Int'l Coin Conv/Logos | \$25 |
| 37P | 2/95 | 10 | \$5 | Singapore Int'l Coin Conv.-proof | \$30 |
| 37S | 2/95 | 50 | \$5 | Singapore Int'l Coin Conv.-spec | \$50 |
| 38 | 2/95 | 1.1M | \$5 | Singapore Int'l Coin Conv/Hotel | \$25 |
| 38P | 2/95 | 10 | \$5 | Singapore Int'l Coin Conv.-proof | \$30 |
| 38S | 2/95 | 50 | \$5 | Singapore Int'l Coin Conv.-spec | \$50 |
| 37/38 | 2/95 | 1.1M | \$10 | Singapore Coin Conv. Set/2 | \$50 |
| 37S/38S | 2/95 | 50 | \$10 | Singapore Coin Conv. spec Set/2 | \$100 |
| 39 | 2/95 | 1M | \$5 | Shed The Light on MS | \$10 |
| 39P | 2/95 | 10 | \$5 | Shed The Light on MS-proof | \$20 |
| 39S | 2/95 | 75 | \$5 | Shed The Light on MS-spec | \$25 |
| 40 | 3/95 | 1M | \$5 | Chicago Int'l Coin Fair | \$13 |
| 40P | 3/95 | 10 | \$5 | Chicago Int'l Coin Fair-proof | \$20 |
| 40S | 3/95 | 50 | \$5 | Chicago Int'l Coin Fair-spec | \$30 |
| 41 | 4/95 | 1.1M | \$5 | Singapore Mint/End WWII (A) | \$25 |
| 41P | 4/95 | 10 | \$5 | Singapore Mint/End WWII-proof | \$30 |
| 41S | 4/95 | 50 | \$5 | Singapore Mint/End WWII-spec | \$45 |
| 42 | 4/95 | 1.1M | \$5 | Singapore Mint/End WWII (B) | \$25 |
| 42P | 4/95 | 10 | \$5 | Singapore Mint/End WWII-proof | \$35 |
| 42S | 4/95 | 50 | \$5 | Singapore Mint/End WWII-spec | \$50 |
| 41/42 | 4/95 | 1.1M | \$10 | Singapore Mint/End WWII Set/2 | \$50 |
| 43 | 4/95 | 1M | \$5 | Brass Ass Casino/Cripple Creek | \$25 |
| 43P | 4/95 | 10 | \$5 | Brass Ass Casino-proof | \$30 |
| 43S | 4/95 | 50 | \$5 | Brass Ass Casino-spec | \$40 |
| 44 | 4/95 | 1M | \$5 | Central States Numis Society | \$10 |
| 44P | 4/95 | 10 | \$5 | Central States Conv.-proof | \$20 |



AT&T - Little Caesars Card



Canada Telecom Network - Shell Gas

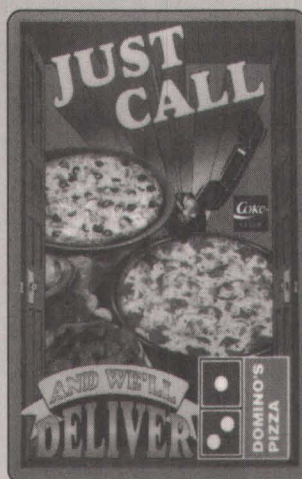

Cable & Wireless - Domino's Pizza



AT&T - Dairy Queen

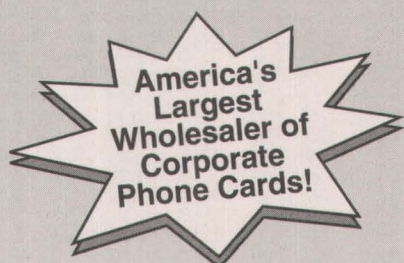

TELENOVA is an industry leader in the development, marketing, distribution and sales of pre-paid phone cards!



Cable & Wireless - Crayola Store



Canada Telecom Network - Greyhound



Canada Telecom Network - Pepsi Stuff

TELENOVA

35 Medford Street, Warehouse #202
Somerville, MA 02143

Voice: 617-776-7623 **800.505.NOVA** Fax: 617-666-2201



Distributors Wanted • Starter Packages Available

| MCN | DATE | QTY | DENOM | DESCRIPTION OF CARD | RETAIL PRICE |
|--------------------------------------|------|-------|--------|------------------------------------|--------------|
| USACard Corporation continued | | | | | |
| 44S | 4/95 | 50 | \$5 | Central States Conv.-spec | \$30 |
| 45 | 4/95 | 1M | \$2.50 | San Fran Phonecard Expo | \$12 |
| 45P | 4/95 | 10 | \$2.50 | San Fran Phonecard Expo-proof | \$20 |
| 45S | 4/95 | 50 | \$2.50 | San Fran Phonecard Expo-spec | \$30 |
| 50 | 5/95 | 1.5M | \$5 | China Eastern Airlines: Shanghai | \$30 |
| 50P | 5/95 | 10 | \$5 | China Eastern: Shanghai-proof | \$30 |
| 50S | 5/95 | 25 | \$5 | China Eastern: Shanghai-spec | \$55 |
| 51 | 5/95 | 1.5M | \$5 | China Eastern Airlines: Singapore | \$30 |
| 51P | 5/95 | 10 | \$5 | China Eastern: Singapore-proof | \$30 |
| 51S | 5/95 | 25 | \$5 | China Eastern: Singapore-spec | \$55 |
| 50/51 | 5/95 | 1.5M | \$10 | China Eastern Airlines Set/2 | \$60 |
| 52 | 5/95 | 1M | \$10 | Schofield School PTO | \$12 |
| 52P | 5/95 | 10 | \$10 | Schofield School PTO-proof | \$20 |
| 52S | 5/95 | 50 | \$10 | Schofield School spec-numbered | \$25 |
| 52Sa | 5/95 | 125 | \$10 | Schofield School spec-unnumbered | \$15 |
| 53 | 5/95 | 1M | \$2 | Thomas Jefferson | \$5 |
| 53P | 5/95 | 10 | \$2 | Thomas Jefferson-proof | \$18 |
| 53S | 5/95 | 50 | \$2 | Thomas Jefferson-spec | \$25 |
| 54 | 5/95 | 1M | \$5 | Xu Beihong: Horse Painting | \$35 |
| 54P | 5/95 | 10 | \$5 | Xu Beihong: Horse-proof | \$35 |
| 54S | 5/95 | 25 | \$5 | Xu Beihong: Horse-spec | \$45 |
| 55 | 5/95 | 1M | \$5 | Xu Beihong: Portrait in Park | \$25 |
| 55P | 5/95 | 10 | \$5 | Xu Beihong: Portrait in Park-proof | \$35 |
| 55S | 5/95 | 25 | \$5 | Xu Beihong: Portrait in Park-spec | \$45 |
| 54/55 | 5/95 | 1M | \$10 | Xu Beihong Set/2 | \$50 |
| 56 | 6/95 | 500 | \$10 | Long Beach Expo/Marilyn Red | \$50 |
| 56P | 6/95 | 10 | \$10 | Long Beach Expo #3 Maroon-proof | \$40 |
| 56S | 6/95 | 25 | \$10 | Long Beach Expo #3 Maroon-spec | \$75 |
| 57 | 6/95 | 500 | \$10 | Long Beach C&C Expo #3 Blue | \$50 |
| 57P | 6/95 | 10 | \$10 | Long Beach Expo #3 Blue-proof | \$50 |
| 58 | 6/95 | 20 | 100u | Long Beach VIP Card | \$200 |
| 59 | 6/95 | 2.1M | 10u | Memphis Int'l Paper Money Show | \$25 |
| 59P | 6/95 | 10 | 10u | Memphis Money Show-proof | \$25 |
| 59S | 6/95 | 20 | 10u | Memphis Money Show-spec | \$50 |
| 60 | 6/95 | 2M | \$10 | Las Vegas Expo/ZAP | \$15 |
| 60a | 6/95 | (100) | \$10 | Raye ZAP Hollitt Signed | \$35 |
| 60P | 6/95 | 10 | \$10 | Las Vegas Expo/ZAP-proof | \$25 |
| 60S | 6/95 | 100 | \$10 | Las Vegas Expo/ZAP-spec | \$30 |
| 61 | 6/95 | 500 | \$10 | MidAmerica Coin Convention | \$30 |
| 61P | 6/95 | 10 | \$10 | MidAmerica Coin Conv-proof | \$30 |
| 61S | 6/95 | 50 | \$10 | MidAmerica Coin Conv-spec | \$50 |
| 62 | 6/95 | 1M | \$5 | Straits Times 150th Anniv Card A | \$25 |
| 62P | 6/95 | 10 | \$5 | Straits Times Card A-proof | \$30 |
| 62S | 6/95 | 50 | \$5 | Straits Times Card A-spec | \$40 |
| 63 | 6/95 | 1M | \$5 | Straits Times 150th Anniv Card B | \$25 |
| 63P | 6/95 | 10 | \$5 | Straits Times Card B-proof | \$30 |
| 63S | 6/95 | 50 | \$5 | Straits Times Card B-spec | \$40 |
| 62/63 | 6/95 | 1M | \$10 | Straits Times 150th Anniv. Set/2 | \$50 |
| 64 | 6/95 | 200 | \$5 | Straits Times 150th Anniv. VIP A | \$45 |
| 65 | 6/95 | 200 | \$5 | Straits Times 150th Anniv. VIP B | \$45 |
| 64/65 | 6/95 | 200 | \$10 | Straits Times VIP Set/2 | \$90 |
| 66 | 8/95 | 1M | \$5 | Singapore 30th Indp Day/Festival | \$15 |
| 66P | 8/95 | 10 | \$5 | Singapore Festival-proof | \$25 |
| 66S | 8/95 | 25 | \$5 | Singapore Festival-spec | \$35 |
| 67 | 8/95 | 1M | \$5 | Singapore 30th Indp. Day/People | \$15 |
| 67P | 8/95 | 10 | \$5 | Singapore People-proof | \$25 |
| 67S | 8/95 | 25 | \$5 | Singapore People-spec | \$35 |
| 66/67 | 8/95 | 1M | \$10 | Singapore 30th Indp. Day Set/2 | \$30 |
| 68 | 8/95 | 1M | 3u | Dungeons & Dragons Promo | \$15 |
| 68P | 8/95 | 10 | 3u | Dungeons & Dragons Promo-proof | \$25 |
| 68S | 8/95 | 50 | 3u | Dungeons & Dragons Promo-spec | \$35 |
| 69 | 8/95 | 2.5M | 20u | D&D: Wizard&Dragon | \$15 |
| 69P | 8/95 | 10 | 20u | D&D: Wizard&Dragon-proof | \$25 |
| 69S | 8/95 | 50 | 20u | D&D: Wizard&Dragon-spec | \$30 |
| 70 | 8/95 | 2.5M | 20u | D&D: Knight's Sword | \$15 |
| 70P | 8/95 | 10 | 20u | D&D: Knight's Sword-proof | \$25 |
| 70S | 8/95 | 50 | 20u | D&D: Knight's Sword-spec | \$30 |
| 71 | 8/95 | 2.5M | 20u | D&D: Kingdom of Adventure | \$15 |
| 71P | 8/95 | 10 | 20u | D&D: Kingdom-proof | \$25 |
| 71S | 8/95 | 50 | 20u | D&D: Kingdom-spec | \$30 |

| MCN | DATE | QTY | DENOM | DESCRIPTION OF CARD | RETAIL PRICE |
|---------|-------|------|--------|---------------------------------------|--------------|
| 72 | 8/95 | 2.5M | 20u | Dungeons & Dragons: Red Magic | \$15 |
| 72P | 8/95 | 10 | 20u | D&D: Red Magic-proof | \$30 |
| 72S | 8/95 | 50 | 20u | D&D: Red Magic-spec | \$35 |
| 73 | 8/95 | 2.5M | 20u | Dungeons & Dragons: 2nd Gen. | \$15 |
| 73P | 8/95 | 10 | 20u | D&D: 2nd Generation-proof | \$25 |
| 73S | 8/95 | 50 | 20u | D&D: 2nd Generation-spec | \$30 |
| 69/73 | 8/95 | 2.5M | 100u | Dungeons & Dragons Set/5 | \$78 |
| 69S/73S | 8/95 | 50 | 100u | Dungeons & Dragons spec Set/5 | \$150 |
| 74 | 8/95 | 1M | 10u | Pro Numismatists Guild 40th Ann | \$16 |
| 74P | 8/95 | 10 | 10u | Numismatists Guild Anniv.-proof | \$30 |
| 74S | 8/95 | 50 | 10u | Numismatists Guild Anniv.-spec | \$30 |
| 75 | 8/95 | 2M | \$10 | Moneyworld Asia Expo-Malaysia | \$16 |
| 75P | 8/95 | 10 | \$10 | Moneyworld Asia-Malaysia-proof | \$30 |
| 75S | 8/95 | 50 | \$10 | Moneyworld Asia-Malaysia-spec | \$40 |
| 76 | 8/95 | 500 | \$5 | Philippine Numis&Antiquarian Conv. | \$20 |
| 76P | 8/95 | 10 | \$5 | Philippine N&A Conv.-proof | \$35 |
| 76S | 8/95 | 50 | \$5 | Philippine N&A Conv.-spec | \$35 |
| 77 | 8/95 | 1.5M | \$10 | First Straits Banknote | \$25 |
| 77P | 8/95 | 10 | \$10 | First Straits Banknote-proof | \$40 |
| 77S | 8/95 | 50 | \$10 | First Straits Banknote-spec | \$40 |
| 78 | 8/95 | 2M | \$5 | Hong Kong Int'l Coin Convention | \$20 |
| 78P | 8/95 | 10 | \$5 | Hong Kong Int'l Coin Conv-proof | \$30 |
| 78S | 8/95 | 50 | \$5 | Hong Kong Int'l Coin Conv-spec | \$40 |
| 79 | 9/95 | 500 | \$10 | March of Dimes | \$15 |
| 79P | 9/95 | 10 | \$10 | March of Dimes-proof | \$25 |
| 79S | 9/95 | 25 | \$10 | March of Dimes-spec | \$35 |
| 80 | 9/95 | 1M | \$5 | Tiger | \$8 |
| 80P | 9/95 | 10 | \$5 | Tiger-proof | \$25 |
| 80S | 9/95 | 50 | \$5 | Tiger-spec | \$30 |
| 82 | 9/95 | 500 | \$5 | San Fran Int'l Numismatic Conv. | \$15 |
| 82P | 9/95 | 10 | \$5 | San Fran Int'l Numis Conv.-proof | \$25 |
| 82S | 9/95 | 50 | \$5 | San Fran Int'l Numis Conv.-spec | \$30 |
| 83 | 9/95 | 500 | \$5 | Cherry Creek Gun Club | \$20 |
| 83P | 9/95 | 10 | \$5 | Cherry Creek Gun Club-proof | \$20 |
| 83S | 9/95 | 50 | \$5 | Cherry Creek Gun Club-spec | \$25 |
| 84 | 10/95 | 500 | \$10 | Nat'l & World Paper Money Conv. | \$15 |
| 84P | 10/95 | 10 | \$10 | Nat'l & World Money Conv.-proof | \$40 |
| 84S | 10/95 | 25 | \$10 | Nat'l & World Money Conv.-spec | \$50 |
| 85 | 10/95 | 1M | \$10 | Long Beach Coin&Collectibles #4 | \$16 |
| 85P | 10/95 | 10 | \$10 | Long Beach C&C Expo #4-proof | \$30 |
| 85S | 10/95 | 50 | \$10 | Long Beach C&C Expo #4-spec | \$30 |
| 86 | 10/95 | 2M | 20u | Pink Panther Halloween | \$18 |
| 86P | 10/95 | 10 | 20u | Pink Panther Halloween-proof | \$40 |
| 86S | 10/95 | 100 | 20u | Pink Panther Halloween-spec | \$35 |
| 87 | 11/95 | 1M | \$5 | Mark Twain | \$10 |
| 87P | 11/95 | 10 | \$5 | Mark Twain-proof | \$20 |
| 87S | 11/95 | 50 | \$5 | Mark Twain-spec | \$25 |
| 88 | 11/95 | 1M | \$5 | Rip Van Winkle | \$10 |
| 88P | 11/95 | 10 | \$5 | Rip Van Winkle-proof | \$20 |
| 88S | 11/95 | 50 | \$5 | Rip Van Winkle-spec | \$25 |
| 89 | 11/95 | 1M | \$5 | Chief Red Cloud | \$10 |
| 89P | 11/95 | 10 | \$5 | Chief Red Cloud-proof | \$20 |
| 89S | 11/95 | 50 | \$5 | Chief Red Cloud-spec | \$30 |
| 90 | 12/95 | 1M | \$5 | Geo. Washington/America's Pride | \$10 |
| 90P | 12/95 | 10 | \$5 | George Washington-proof | \$20 |
| 90S | 12/95 | 50 | \$5 | George Washington-spec | \$30 |
| 91 | 12/95 | 2.5M | \$5 | Merry Christmas 1995 | \$10 |
| 91P | 12/95 | 10 | \$5 | Merry Christmas-proof | \$25 |
| 91S | 12/95 | 50 | \$5 | Merry Christmas-spec | \$25 |
| 92 | 12/95 | 200 | 50u | Merry Christmas VIP | \$75 |
| 93 | 12/95 | 2.5M | \$5 | Happy New Year 1996 | \$10 |
| 93P | 12/95 | 10 | \$5 | Happy New Year 1996-proof | \$25 |
| 94S | 12/95 | 50 | \$5 | Happy New Year 1996-spec | \$25 |
| 95 | 12/95 | 320 | 30u | News/400 | \$20 |
| 95P | 12/95 | 10 | 30u | News/400-proof | \$20 |
| 95S | 12/95 | 25 | 30u | News/400-spec | \$30 |
| 96 | 12/95 | 2.5M | 10u | Pink Panther Christmas | \$15 |
| 96P | 12/95 | 10 | 10u | Pink Panther Christmas-proof | \$30 |
| 96S | 12/95 | 100 | 10u | Pink Panther Christmas-spec | \$30 |
| 98 | 12/95 | 500 | 10u | American Bank Note Co. 200 Ann | \$35 |
| 98P | 12/95 | 10 | 10u | American Bank Note Co-proof | \$40 |
| 98S | 12/95 | 50 | 10u | American Bank Note Co-spec | \$60 |
| 99 | 12/95 | 25 | 100u | American Bank Note Co. VIP | \$200 |
| 100 | 12/95 | 500 | 10u | Buffalo Bill's Wild West Show | \$45 |
| 100P | 12/95 | 10 | 10u | Buffalo Bill's Wild West-proof | \$75 |
| 100S | 12/95 | 50 | 10u | Buffalo Bill's Wild West-spec | \$75 |
| 101 | 12/95 | 800 | \$5 | New York Int'l Numismatic Conv. | \$10 |
| 101P | 12/95 | 10 | \$5 | New York Int'l Numismatic-proof | \$20 |
| 101S | 12/95 | 25 | \$5 | New York Int'l Numismatic-spec | \$40 |
| 102 | 12/95 | 1M | \$5 | Taisei Galleries-1996 Year of the Rat | \$15 |
| 102P | 12/95 | 10 | \$5 | Taisei Year of the Rat proof | \$20 |
| 102S | 12/95 | 25 | \$5 | Taisei Year of the Rat spec | \$30 |
| 103 | 12/95 | 99 | \$9.99 | Ron Contrado/America's Pride | \$40 |
| 103P | 12/95 | 10 | \$9.99 | Ron Contrado-proof | \$30 |
| 103S | 12/95 | 10 | \$9.99 | Ron Contrado-spec | \$40 |
| 104 | 12/95 | 1.5M | \$5 | 1st Currency of Malaysia: 1940 10¢ | \$20 |
| 104S | 12/95 | 25 | \$5 | Malaya 1940 10¢ spec | \$35 |
| 105 | 12/95 | 1.5M | \$5 | 1st Currency of Malaysia: 1940 25¢ | \$20 |
| 105S | 12/95 | 25 | \$5 | Malaya 1940 25¢ spec | \$35 |
| 106 | 12/95 | 1.5M | \$5 | 1st Currency of Malaysia: 1940 \$1 | \$20 |
| 106S | 12/95 | 25 | \$5 | Malaya 1940 \$1 bill-spec | \$35 |
| 107 | 12/95 | 1.5M | \$5 | 1st Currency of Malaysia: 1940 \$5 | \$20 |
| 107S | 12/95 | 25 | \$5 | Malaya 1940 \$5 bill-spec | \$35 |
| 108 | 12/95 | 1.5M | \$5 | 1st Currency of Malaysia: 1940 \$10 | \$20 |
| 108S | 12/95 | 25 | \$5 | Malaya 1940 \$10 bill-spec | \$35 |

| MCN | DATE | QTY | DENOM | DESCRIPTION OF CARD | RETAIL PRICE |
|------------|-------|------|--------|---|--------------|
| 109 | 12/95 | 1.5M | \$5 | 1st Currency of Malaysia: 1942 \$50 | \$20 |
| 109S | 12/95 | 25 | \$5 | Malaya 1942 \$50 bill-spec | \$35 |
| 110 | 12/95 | 1.5M | \$5 | 1st Currency of Malaysia: 1942 \$100 | \$20 |
| 110S | 12/95 | 25 | \$5 | Malaya 1942 \$100 bill-spec | \$40 |
| 111 | 12/95 | 1.5M | \$5 | 1st Currency of Malaysia: \$1,000 1942 | \$20 |
| 111S | 12/95 | 25 | \$5 | Malaya 1942 \$1,000 bill-spec | \$45 |
| 112 | 12/95 | 1.5M | \$5 | 1st Currency of Malaysia: \$10,000 1942 | \$20 |
| 112S | 12/95 | 25 | \$5 | Malaya 1942 \$10,000 bill-spec | \$50 |
| 104/112/95 | 1.5M | \$45 | | 1st Currency of Malaysia Set/9 | \$180 |
| 113 | 1/96 | 1.5M | 10u | Loveland, CO-Valentine Wishes | \$10 |
| 113P | 1/96 | 10 | 10u | Valentine Wishes proof | \$20 |
| 113S | 1/96 | 50 | 10u | Valentine Wishes spec | \$30 |
| 114 | 1/96 | 1.5M | 10u | Loveland, CO-Special Greeting | \$10 |
| 114P | 1/96 | 10 | 10u | Special Greeting proof | \$20 |
| 114S | 1/96 | 25 | 10u | Special Greeting spec | \$25 |
| 115 | 1/96 | 500 | 10u | 9th Strasburg Stock&Bond Show | \$30 |
| 115P | 1/96 | 10 | 10u | Strasburg Stock&Bond Show proof | \$30 |
| 115S | 1/96 | 75 | 10u | Strasburg Stock&Bond Show spec | \$50 |
| 116 | 1/96 | 1.5M | 10u | Circle of Protection Plan | \$7 |
| 116P | 1/96 | 10 | 10u | Circle of Protection Plan proof | \$15 |
| 116S | 1/96 | 25 | 10u | Circle of Protection Plan spec | \$25 |
| 117 | 1/96 | 2.5M | 10u | Pink Panther Valentine's Day | \$15 |
| 117P | 1/96 | 10 | 10u | Pink Panther Valentine's-proof | \$30 |
| 117S | 1/96 | 100 | 10u | Pink Panther Valentine's-spec | \$35 |
| 118 | 1/96 | 2888 | \$5 | 1996 Year of the Rat-Coins | \$10 |
| 118P | 1/96 | 10 | \$5 | Year of the Rat-Coins proof | \$20 |
| 118S | 1/96 | 50 | \$5 | Year of the Rat-Coins spec | \$30 |
| 119 | 2/96 | 20 | 88u | 1996 Year of the Rat Coins VIP | \$500 |
| 120 | 2/96 | 510 | 15u | Controller Magazine | \$10 |
| 120P | 2/96 | 10 | 15u | Controller Magazine proof | \$15 |
| 120S | 2/96 | 25 | 15u | Controller Magazine spec | \$25 |
| 121 | 2/96 | 550 | 40u | Beata (Artist's Self-Portrait) | \$20 |
| 121P | 2/96 | 10 | 40u | Beata proof | \$20 |
| 121S | 2/96 | 50 | 40u | Beata spec | \$30 |
| 122 | 2/96 | 500 | \$5 | Long Beach Coin&Collectibles #5 | \$10 |
| 122P | 2/96 | 10 | \$5 | Long Beach Expo #5 proof | \$25 |
| 122S | 2/96 | 50 | \$5 | Long Beach Expo #5 spec | \$35 |
| 123 | 2/96 | 500 | \$10 | Long Beach Coin&Collectibles #5 | \$15 |
| 123P | 2/96 | 10 | \$10 | Long Beach Expo #5 proof | \$25 |
| 123S | 2/96 | 50 | \$10 | Long Beach Expo #5 spec | \$35 |
| 124 | 2/96 | 1M | \$2.50 | Bay Area Coin | \$9 |
| 124P | 2/96 | 10 | \$2.50 | Bay Area Coin proof | \$25 |
| 124S | 2/96 | 75 | \$2.50 | Bay Area Coin spec | \$35 |
| 125 | 3/96 | 500 | \$5 | Chicago Paper Money Expo | \$12 |
| 125P | 3/96 | 10 | \$5 | Chicago Paper Money Expo proof | \$20 |
| 125S | 3/96 | 25 | \$5 | Chicago Paper Money Expo spec | \$18 |
| 126 | 3/96 | 1M | US\$5 | Singapore Int'l Coin Show/Ingot | \$75 |
| 126S | 3/96 | 25 | US\$5 | Singapore Int'l Coin Show spec | \$75 |
| 127 | 3/96 | 1M | \$8 | Singapore Coin Show/Sing.Telecom | \$75 |
| 127S | 3/96 | 25 | \$8 | Singapore Int'l Coin Show spec | \$75 |
| 126/127 | 3/96 | 1M | | Singapore Int'l Coin Show Set/2 | \$150 |
| 127S | 3/96 | 500 | 20m | Countess Vladimira | \$15 |
| 128 | 3/96 | 10 | 20m | Countess Vladimira proof | \$15 |
| 128P | 3/96 | 25 | 20m | Countess Vladimira spec | \$25 |
| 129 | 3/96 | 1M | 8u | World Friendship | \$15 |
| 129P | 3/96 | 10 | 8u | World Friendship proof | \$15 |
| 129S | 3/96 | 25 | 8u | World Friendship spec | \$25 |
| 130 | 3/96 | 500 | 5u | Vehonia | \$8 |
| 130P | 3/96 | 10 | 5u | Vehonia proof | \$15 |
| 130S | 3/96 | 25 | 5u | Vehonia spec | \$25 |
| 131 | 3/96 | 500 | 10u | Chicago Int'l Coin Fair | \$10 |
| 131P | 3/96 | 10 | 10u | Chicago Int'l Coin Fair proof | \$20 |
| 131S | 3/96 | 25 | 10u | Chicago Int'l Coin Fair spec | \$25 |
| 132 | 4/96 | 1.5M | 10u | Cracker Jack | \$25 |
| 132P | 4/96 | 10 | 10u | Cracker Jack proof | \$55 |
| 132S | 4/96 | 36 | 10u | Cracker Jack spec | \$60 |
| 133 | 4/96 | 300 | 12u | Cracker Jack | \$25 |
| 133S | 4/96 | 9 | 12u | Cracker Jack spec | \$100 |
| 134 | 4/96 | 93 | 15u | Cracker Jack | \$25 |
| 134S | 4/96 | 5 | 15u | Cracker Jack spec | \$200 |
| 135 | 4/96 | 500 | 10u | Central States Numis. Society Conv. | \$15 |
| 135P | 4/96 | 10 | 10u | Central States Numis.Conv. proof | \$20 |
| 135S | 4/96 | 25 | 10u | Central States Numis.Conv. spec | \$30 |
| 136 | 4/96 | open | 10u | Cathy: Unattached & Cordless | \$10 |
| 136P | 4/96 | 10 | 10u | Cathy: Unattached proof | \$25 |
| 136S | 4/96 | 100 | 10u | Cathy: Unattached spec | \$20 |
| 137 | 4/96 | open | 10u | Cathy: Rumor & Gossip Control | \$10 |
| 137P | 4/96 | 10 | 10u | Cathy: Rumor & Gossip proof | \$25 |
| 137S | 4/96 | 100 | 10u | Cathy: Rumor & Gossip spec | \$25 |
| 138 | 4/96 | open | 10u | Cathy: My Phone Info Super Hwy | \$10 |
| 138P | 4/96 | 10 | 10u | Cathy: My Phone proof | \$25 |
| 138S | 4/96 | 100 | 10u | Cathy: My Phone spec | \$20 |
| 139 | 4/96 | open | 10u | Cathy: The Umbilical Cord | \$10 |
| 139P | 4/96 | 10 | 10u | Cathy: Umbilical Cord proof | \$25 |
| 139S | 4/96 | 100 | 10u | Cathy: Umbilical Cord spec | \$20 |
| 136/139 | 4/96 | open | 40u | Cathy Set/4 | \$40 |
| 140 | 5/96 | 550 | 10u | SceniCard: Mt. Whitney | \$10 |
| 140P | 5/96 | 10 | 10u | SceniCard: Mt. Whitney proof | \$20 |
| 140S | 5/96 | 25 | 10u | SceniCard: Mt. Whitney spec | \$30 |
| 141 | 5/96 | 550 | 10u | SceniCard: TufaTowers-Mono Lake | \$10 |
| 141P | 5/96 | 10 | 10u | SceniCard: TufaTowers proof | \$20 |
| 141S | 5/96 | 25 | 10u | SceniCard: TufaTowers spec | \$30 |
| 142 | 5/96 | 300 | 200u | Ron Paul Privacy Card | \$100 |
| 142S | 5/96 | 20 | 200u | Ron Paul Privacy Card spec | \$20 |
| 143 | 6/96 | 1M | \$10 | Lono Beach Expo #6 (Train) | \$30 |

| MCN | DATE | QTY | DENOM | DESCRIPTION OF CARD | RETAIL PRICE |
|--------------------------------------|------|-----|-------|-------------------------------|--------------|
| USACard Corporation continued | | | | | |
| 143P | 6/96 | 10 | \$10 | Long Beach Expo #6 proof | \$25 |
| 143S | 6/96 | 50 | \$10 | Long Beach Expo #6 spec | \$30 |
| 144 | 6/96 | 500 | \$10 | Blue Knights Motorcycle Club | \$10 |
| 144P | 6/96 | 10 | \$10 | Blue Knights Cycle Club proof | \$15 |
| 144S | 6/96 | 25 | \$10 | Blue Knights Cycle Club spec | \$20 |
| 145 | 6/96 | 500 | \$20 | Blue Knights Motorcycle Club | \$20 |
| 145P | 6/96 | 10 | \$20 | Blue Knights Cycle Club proof | \$30 |
| 145S | 6/96 | 25 | \$20 | Blue Knights Cycle Club spec | \$35 |
| 146 | 6/96 | 500 | \$5 | 1996 MidAmerica Coin Conv. | \$8 |
| 146S | 6/96 | 25 | \$5 | 1996 MidAmerica Conv. spec | \$40 |

Vista United Comm.

| | | | | | |
|-------|------|--------|------|----------------------------------|----------|
| 12/94 | 783 | \$5 | | Children's Xmas Card-Cat | \$25 |
| 12/94 | 736 | \$10 | | Children's Xmas Card-Flamingo | \$35 |
| 12/94 | 736 | \$5 | \$10 | Children's Xmas Card-Set/2 | \$60 |
| 12/94 | 2.5M | \$8 | | Christmas Angel '94 | \$20 |
| 12/94 | 3.5M | \$15 | | Christmas Angel '94 | \$30 |
| 12/94 | 1M | \$30 | | Christmas Angel '94 | \$100 |
| 12/94 | 1M | Var | | Christmas Angel '94-Set/3 | \$160 |
| 5/95 | 5M | 3M | | Contact 1996 | \$200 |
| 3/95 | 4M | \$7.50 | | Disney-Rainbow | \$10 |
| 3/95 | 6.5M | \$15 | | Disney-Rainbow | \$20 |
| 3/95 | 3.5M | \$30 | | Disney-Rainbow | \$37 |
| 3/95 | 1.5M | \$55 | | Disney-Rainbow | \$68 |
| 3/95 | 1.5M | Var. | | Disney-Rainbow Set/4 | \$130 |
| 8/94 | 2M | \$5 | | Disney (cast mbr#1) | \$75 |
| 8/94 | 2M | \$10 | | Disney (cast mbr#1) | \$155 |
| 8/94 | 1M | \$20 | | Disney (cast mbr#1) | \$260 |
| 8/94 | 1M | Var | | Disney (cast mbr#1) Set/3 | \$500 |
| 8/94 | 100 | Var | | Disney (cast mbr#1) Set/3-test | \$1,200 |
| N/A | 100 | Var | | Disney (cast mbr#2) Set/3 | \$500 |
| N/A | 100 | Var | | Disney (cast mbr#3) Set/4 | \$150 |
| 11/94 | 500 | \$5 | | Disney (non-cast) | \$105 |
| 11/94 | 1M | \$10 | | Disney (non-cast) | \$43 |
| 11/94 | 500 | \$20 | | Disney (non-cast) | \$170 |
| 11/94 | 500 | Var | | Disney (non-cast)-Set/3 | \$325 |
| 5/95 | 5M | 3M | | Disney Contact 96 | \$175 |
| 12/94 | 3702 | \$10 | | Disney Credit Card (Promo) | \$320 |
| 9/94 | 600 | \$5 | | Disney Telecom Magic | \$400 |
| 9/94 | 40 | Test | | Disney Telecom Magic | \$500 |
| N/A | 100 | 5m | | Disneyana Convention | \$500 |
| 9/94 | 2M | 5M | | Disneyana III Conv. | \$275 |
| 8/95 | 800 | \$8 | | Fanatic For Vista | \$75 |
| 6/94 | 500 | Var | | Set/14 - 1994 | \$1,950 |
| 94-95 | N/A | Var | | Set/19 | \$2,500 |
| 94-95 | N/A | Var | | Set/19 Test Set | \$12,495 |
| N/A | 500 | Var | | Set/22 - 1994 | \$2,800 |
| N/A | 2M | \$108 | | Stock Card '95 Set/4 | \$140 |
| 8/95 | 900 | \$5 | | Technology Magic (Conf Promo) | \$90 |
| N/A | 40 | \$5 | | Telecom Magic | \$600 |
| N/A | 600 | \$5 | | Telecom Magic 94 | \$335 |
| N/A | 300 | N/A | | Telecom Magic Conf (Folder Only) | \$50 |
| 12/94 | 3702 | \$10 | | This Call's On Us | \$275 |
| N/A | 50 | \$10 | | This Call's On Us | \$500 |
| 8/94 | 700 | \$10 | | Voice Award | \$75 |

Western Union

| | | | | | |
|------|-----|-----|--|------------------------------------|------|
| 9/94 | 15M | \$5 | | End of World War II | \$9 |
| 9/94 | 15M | \$5 | | Historical Set/3 | \$30 |
| 9/94 | 15M | \$5 | | Historical Telegram - Golden Spike | \$12 |
| 9/94 | 15M | \$5 | | Transcontinental Railroad | \$12 |
| 7/93 | N/A | \$5 | | Western Union, paper | \$9 |
| 9/94 | 15M | \$5 | | Wright Brothers | \$12 |

World Connect

| | | | | | |
|------|-----|-----|--|----------------------------|------|
| 4/95 | 500 | \$1 | | SFr Intl Expo'95-GG Bridge | \$50 |
| 8/94 | 1M | 3 U | | Wildlife Babies 1 | \$3 |

Worldlink

| | | | | | |
|-------|------|------|--|-------------------------------|------|
| 6/93 | 2M | 10 u | | Alligator | \$6 |
| 4/93 | 500 | 25 u | | ANA/Hallo Tours (J) | \$45 |
| 6/93 | 10M | 50 u | | ANA/Hallo Tours (J) | \$65 |
| 2/95 | 3.1M | 15 u | | Asiana Airlines Jewel of Asia | \$35 |
| 2/94 | 3M | 10 u | | Canadian Scenery | \$8 |
| 9/94 | 1M | 5 u | | Cardex '94: Amsterdam | \$8 |
| 9/94 | 1M | 5 u | | Cardex '94: Windmills | \$8 |
| N/A | N/A | 10 u | | Cardex '95 | \$15 |
| N/A | 2M | N/A | | Christmas 94 Set/3 | \$48 |
| 9/94 | 2M | \$10 | | Christmas Angel | \$13 |
| 9/94 | 2M | \$10 | | Christmas Bells | \$13 |
| 9/94 | 2M | \$10 | | Christmas Doggy Tree | \$13 |
| 3/93 | 2050 | 3 u | | Concorde | \$15 |
| 11/92 | 300 | 50 u | | Concorde (K) | \$10 |
| 5/93 | 2050 | 3 u | | Concorde (Korean) | \$9 |
| 10/92 | 9M | 25 u | | Desert Cowboy (Eng/Sp) | \$54 |
| 11/94 | 900 | 10 u | | Eagle Talon | \$18 |
| 6/93 | 5050 | 10 u | | Earth II | \$8 |
| 6/93 | 10M | 25 u | | Earth II (E/S) | \$6 |
| 6/93 | 10M | 10 u | | Earth II (Eng/Sp) | \$6 |
| 4/94 | 30M | 5 u | | Exxon Tiger | \$10 |
| 6/93 | 2M | 10 u | | Florida (E/S) | \$6 |
| 6/93 | 2M | 10 u | | Florida Alligator | \$6 |
| 6/93 | 2M | 10 u | | Florida Panhandle | \$6 |
| 6/93 | 10M | 10 u | | Florida Panhandle | \$8 |
| 6/93 | 6M | 10 u | | Golden Gate Bridge in Fog | \$10 |
| 1/93 | 2M | 50 u | | Hope Soap (K) | \$20 |

| MCN | DATE | QTY | DENOM | DESCRIPTION OF CARD | RETAIL PRICE |
|-------|------|------|-------|--|--------------|
| 1/93 | 2M | 25 u | | Hope Soap (K) | \$20 |
| 12/94 | 5M | 10 u | | Japanese Travel Bureau Globe w/Flowers | \$24 |
| 1/94 | 6M | 10 u | | Lady Liberty Silhouette | \$6 |
| 9/93 | 2M | 25 u | | Las Vegas | \$6 |
| 1/94 | N/A | 10 u | | Las Vegas II, Pioneer Club, Cowboys | \$6 |
| 1/94 | N/A | 10 u | | Los Angeles Skyline | \$6 |
| 4/94 | 1.5M | \$10 | | Marilyn Monroe (Ser.2)-Set/3 | \$75 |
| N/A | 500 | \$10 | | Marilyn Monroe (Ser.3)-Set/3 | \$43 |
| N/A | 500 | \$10 | | Marilyn Monroe (Ser.4)-Set/3 | \$40 |
| 3/94 | 1.5M | \$10 | | Marilyn Monroe Premiere-Set/3 | \$90 |
| 3/94 | 1.5M | \$20 | | Marilyn Monroe Premiere-Set/3 | \$120 |
| 3/94 | 1.5M | \$30 | | Marilyn Monroe Set 3 \$10 cards PRE | \$55 |
| 4/94 | 4.5M | \$10 | | Marilyn Monroe: Laughing Smile | \$12 |
| 6/95 | 10M | \$10 | | Marilyn Monroe: Postage Stamp | \$13 |
| 6/93 | 10M | 25 u | | New York Skyline (E/S) | \$6 |
| 6/93 | 10M | 10 u | | New York Skyline (Eng/Sp) | \$10 |
| 9/93 | 2M | 25 u | | Pan Korea | \$50 |
| 9/93 | N/A | 25 u | | Polynesian Village Dancers Hawaii | \$10 |
| 8/93 | 1M | 10 u | | Pure Value USA | \$6 |
| 4/95 | 1M | \$5 | | San Francisco Show | \$22 |
| 10/92 | 700 | 25 u | | Snow Cowboy (Eng/Sp) | \$54 |
| 6/93 | 10M | 10 u | | Space Shuttle Endeavour (Eng/Sp) | \$10 |
| 2/94 | 6M | 10 u | | Space Shuttle Endeavour on Launch Pad | \$10 |
| 4/93 | 450 | 25 u | | St. Jude's Church-Atlanta | \$21 |
| 6/93 | 2050 | 3 u | | Statue of Liberty - Closeup | \$6 |
| 6/92 | N/A | 10 u | | Statue of Liberty (Japanese) | \$10 |
| 10/94 | 1M | 10 u | | Telecard Expo 94 Houston | \$16 |
| 4/95 | 1M | \$5 | | Telecard Expo 95 San Antonio | \$20 |
| 6/95 | N/A | \$5 | | The Alamo (San Antonio) | \$10 |
| 10/94 | 1M | 10 u | | Train | \$16 |
| 12/93 | 200+ | 25 u | | U of Georgia-Building | \$40 |
| 12/93 | 100+ | 50 u | | U of Georgia-Building | \$60 |
| 1/94 | 2M | 10 u | | Waikiki Beach | \$6 |
| 1/94 | N/A | 10 u | | Washington D.C. | \$6 |

Worldwide Productions

| | | | | | |
|------|-----|-----|--|----------------------------|------|
| 4/95 | 500 | \$1 | | New World of Opportunities | \$26 |
|------|-----|-----|--|----------------------------|------|

SPORTS

ACMI

| | | | | | |
|------|------|------|------|-------------------------|------|
| S155 | 3/94 | 2.5M | \$3 | Packer HOF-Bart Starr | \$10 |
| S156 | 3/94 | 1.5M | \$7 | Packer HOF-Bart Starr | \$15 |
| S157 | 3/94 | 700 | \$20 | Packer HOF-Bart Starr | \$25 |
| S158 | 3/94 | 300 | \$50 | Packer HOF-Bart Starr | \$70 |
| S159 | 3/94 | 2.5M | \$3 | Packer HOF-Ray Nitschke | \$10 |

| MCN | DATE | QTY | DENOM | DESCRIPTION OF CARD | RETAIL PRICE |
|------|-------|------|-------|---------------------------|--------------|
| S160 | 3/94 | 1.5M | \$7 | Packer HOF-Ray Nitschke | \$12 |
| S161 | 3/94 | 700 | \$20 | Packer HOF-Ray Nitschke | \$25 |
| S162 | 3/94 | 300 | \$50 | Packer HOF-Ray Nitschke | \$60 |
| S163 | 3/94 | 2.5M | \$3 | Packer HOF-Vince Lombardi | \$10 |
| S164 | 3/94 | 1.5M | \$7 | Packer HOF-Vince Lombardi | \$16 |
| S165 | 3/94 | 700 | \$20 | Packer HOF-Vince Lombardi | \$28 |
| S166 | 3/94 | 300 | \$50 | Packer HOF-Vince Lombardi | \$70 |
| S167 | 11/94 | 2.5M | \$3 | Packer HOF-Lombardi/Starr | \$9 |
| S168 | 11/94 | 1.5M | \$7 | Packer HOF-Lombardi/Starr | \$10 |
| S169 | 11/94 | 700 | \$20 | Packer HOF-Lombardi/Starr | \$25 |
| S170 | 11/94 | 300 | \$50 | Packer HOF-Lombardi/Starr | \$60 |
| S171 | 3/94 | 2.5M | \$3 | Packer HOF-Willie Davis | \$10 |
| S172 | 3/94 | 1.5M | \$7 | Packer HOF-Willie Davis | \$15 |
| S173 | 3/94 | 700 | \$20 | Packer HOF-Willie Davis | \$28 |
| S174 | 3/94 | 300 | \$50 | Packer HOF-Willie Davis | \$60 |
| S190 | 5/94 | 5M | \$6 | Larry Bird L Card | \$15 |
| S191 | 9/94 | 5M | \$6 | Larry Bird A Card | \$15 |
| S192 | 2/95 | 4M | \$6 | Larry Bird R Card | \$10 |
| S193 | 11/95 | 4M | \$6 | Larry Bird R Card | \$10 |
| S194 | 11/95 | 4M | \$6 | Larry Bird Y Card | \$9 |
| S195 | 12/95 | 4M | \$6 | Larry Bird B Card | \$9 |
| S196 | 12/95 | 4M | \$6 | Larry Bird I Card | \$9 |
| S197 | 12/95 | 4M | \$6 | Larry Bird R Card | \$9 |
| S198 | 12/95 | 4M | \$6 | Larry Bird D Card | \$9 |
| S199 | 5/94 | 4M | \$10 | Larry Bird L Card | \$17 |
| S200 | 9/94 | 4M | \$10 | Larry Bird A Card | \$14 |
| S201 | 2/95 | 5M | \$10 | Larry Bird R Card | \$12 |
| S202 | 11/95 | 5M | \$10 | Larry Bird R Card | \$13 |
| S203 | 11/95 | 5M | \$10 | Larry Bird Y Card | \$12 |
| S204 | 12/95 | 5M | \$10 | Larry Bird B Card | \$12 |
| S205 | 12/95 | 5M | \$10 | Larry Bird I Card | \$12 |
| S206 | 12/95 | 5M | \$10 | Larry Bird R Card | \$12 |
| S207 | 12/95 | 5M | \$10 | Larry Bird D Card | \$12 |
| S208 | 5/94 | 800 | \$20 | Larry Bird L Card | \$50 |
| S209 | 9/94 | 800 | \$20 | Larry Bird A Card | \$25 |
| S210 | 2/95 | 800 | \$20 | Larry Bird R Card | \$25 |
| S211 | 11/95 | 800 | \$20 | Larry Bird R Card | \$25 |
| S212 | 11/95 | 800 | \$20 | Larry Bird Y Card | \$24 |
| S213 | 12/95 | 800 | \$20 | Larry Bird B Card | \$24 |
| S214 | 12/95 | 800 | \$20 | Larry Bird I Card | \$24 |
| S215 | 12/95 | 800 | \$20 | Larry Bird R Card | \$24 |
| S216 | 12/95 | 800 | \$20 | Larry Bird D Card | \$24 |
| S217 | 5/94 | 200 | \$50 | Larry Bird L Card | \$90 |
| S218 | 9/94 | 200 | \$50 | Larry Bird A Card | \$80 |
| S219 | 2/95 | 200 | \$50 | Larry Bird R Card | \$50 |
| S220 | 11/95 | 200 | \$50 | Larry Bird R Card | \$55 |

Happy 2nd Anniversary Moneycard!

Receive 10% off on all orders during the month of August and September. Orders of \$200.00 or more will be shipped and insured free of charge.



Michael Jordan in Moneycard "New Sports Issues" 4/96 and "America's Most Wanted" #4 7/96 & 8/96



Michael Jordan in Moneycard "New Sports Issues" 7/96



NationsBank in Moneycard "Olympic Hopefuls" 3/96 and "America's Most Wanted" #9 7/96



Cracker Jack in Moneycard "Corporate Corner" 7/96



"America's Most Wanted" #9 8/96



"Corporate Corner" 8/96



Pinocchio in Moneycard "International Flavor" 1/96



Snoopy in Moneycard "Peanuts Collecting" 5/96



Marilyn Monroe in Moneycard "Dial M for Marilyn" 10/95



Betty Boop in San Francisco in Moneycard "Show Stoppers" 8/95 and "Jumbo Cards" 12/95

We can save you money on your long distance phone calls; residential and business. Rates (for most states) from 12.9 to 16.9 cents per minute nationwide 24 hours a day. International rates begin as low as 12¢ per minute. Call for more details.

SPORTS CARDS, ETC...

P.O. Box 878 • Mountain View, CA 94042 • Bus (415)917-1919 • Fax (415)917-8780
Price lists are available. Visa, Mastercard & American Express Accepted

| MCN | DATE | QTY | DENOM | DESCRIPTION OF CARD | RETAIL PRICE |
|-----------------------|-------|------|-------|-------------------------------|--------------|
| ACMI continued | | | | | |
| S221 | 11/95 | 200 | \$50 | Larry Bird Y Card | \$53 |
| S222 | 12/95 | 200 | \$50 | Larry Bird B Card | \$53 |
| S223 | 12/95 | 200 | \$50 | Larry Bird C Card | \$53 |
| S224 | 12/95 | 200 | \$50 | Larry Bird R Card | \$53 |
| S225 | 12/95 | 200 | \$50 | Larry Bird D Card | \$53 |
| S228 | 6/94 | UNA | \$5 | Memphis Racquet Club | \$100 |
| S395 | 1/95 | 2M | \$6 | Byron Scott-B | \$9 |
| S396 | 1/95 | 500 | \$10 | Byron Scott-B | \$12 |
| S397 | 1/95 | 200 | \$20 | Byron Scott-B | \$22 |
| S398 | 1/95 | 100 | \$50 | Byron Scott-B | \$53 |
| S402 | 1/95 | 2M | \$6 | Interactive Basketball | \$13 |
| S403 | 1/95 | 2M | \$6 | Interactive Football | \$13 |
| S441 | 4/95 | 2M | \$6 | PhilaTELECARD Olympic Skiing | \$9 |
| S442 | 4/95 | 2M | \$6 | PhilaTELECARD Olympic Hockey | \$9 |
| S443 | 4/95 | 2M | \$6 | PhilaTELECARD Olympic Luge | \$9 |
| S444 | 4/95 | 2M | \$6 | PhilaTELECARD Olympic Skating | \$9 |
| S445 | 4/95 | 2M | \$6 | PhilaTELECARD Olympic Skiing | \$9 |
| S441/5 | 4/95 | 2M | \$30 | PhilaTELECARD Olympic Set/5 | \$47 |
| Amcall | | | | | |
| N/A | 5M | \$10 | | Emmit Smith | \$75 |
| N/A | 5M | \$10 | | Shannon Sharpe | \$50 |

| | | | | | |
|------------------|-------|--------|---------|---------------------------------------|---------|
| Ameritech | | | | | |
| S30 | 5/94 | 63M | \$0.50 | Robin Yount CoinSaver | \$6 |
| S30P | 5/94 | 10 | \$0.50 | Robin Yount CoinSaver proof | \$250 |
| S30S | 5/94 | 500 | \$0.50 | Robin Yount CoinSaver spec | \$60 |
| S31 | 5/94 | 18M | \$2 | Robin Yount CoinSaver | \$9 |
| S31P | 5/94 | 10 | \$2 | Robin Yount CoinSaver proof | \$250 |
| S31S | 5/94 | 500 | \$2 | Robin Yount CoinSaver spec | \$60 |
| S32 | 5/94 | 16M | \$5 | Robin Yount CoinSaver | \$13 |
| S32P | 5/94 | 10 | \$5 | Robin Yount CoinSaver proof | \$250 |
| S32S | 5/94 | 500 | \$5 | Robin Yount CoinSaver spec | \$60 |
| S33 | 5/94 | 14M | \$10 | Robin Yount CoinSaver | \$18 |
| S33P | 5/94 | 10 | \$10 | Robin Yount CoinSaver proof | \$250 |
| S33S | 5/94 | 500 | \$10 | Robin Yount CoinSaver spec | \$60 |
| S30/S33 | 5/94 | 13.9M | \$17.50 | Robin Yount CoinSaver Set/4 | \$39 |
| S30P/S33P | 5/94 | 10 | \$17.50 | Robin Yount CoinSaver proof Set/4 | \$1,000 |
| S30S/S33S | 5/94 | 500 | \$17.50 | Robin Yount CoinSaver spec Set/4 | \$240 |
| S34 | 6/94 | 17.568 | \$2 | Soccer CoinSaver | \$5 |
| S34S | 6/94 | 500 | \$2 | Soccer Coin Saver spec | \$60 |
| S35 | 6/94 | 22.572 | \$5 | Soccer CoinSaver | \$7 |
| S35S | 6/94 | 500 | \$5 | Soccer Coin Saver spec | \$60 |
| S36 | 6/94 | 17.568 | \$10 | Soccer CoinSaver | \$12 |
| S36S | 6/94 | 500 | \$10 | Soccer Coin Saver spec | \$60 |
| S34/S36 | 6/94 | 17.568 | \$17 | Soccer CoinSaver Set/3 | \$25 |
| S34S/S36S | 6/94 | 500 | \$17 | Soccer CoinSaver spec Set/3 | \$180 |
| S37 | 6/94 | 17.568 | \$2 | World Sports: Golf | \$5 |
| S37S | 6/94 | 500 | \$2 | World Sports: Golf spec | \$60 |
| S38 | 6/94 | 22.572 | \$5 | World Sports: Soccer | \$8 |
| S38S | 6/94 | 500 | \$5 | World Sports: Soccer spec | \$60 |
| S39 | 6/94 | 17.568 | \$10 | World Sports: Tennis | \$13 |
| S39S | 6/94 | 500 | \$10 | World Sports: Tennis spec | \$60 |
| S37/S39 | 6/94 | 17.568 | \$17 | World Sports Set/3 | \$26 |
| S37S/S39S | 6/94 | 500 | \$17 | World Sports spec Set/3 | \$160 |
| S42 | 7/94 | 29.124 | \$2 | Comiskey Park | \$9 |
| S42S | 7/94 | 500 | \$2 | Comiskey Park spec | \$60 |
| S43 | 7/94 | 14.2M | \$2 | Senior Open Golf Tournament | \$7 |
| S43S | 7/94 | 500 | \$2 | Senior Open Golf Tournament spec | \$55 |
| S46 | 9/94 | 10M | \$1 | World Rowing Championships | \$5 |
| S46S | 9/94 | 500 | \$1 | World Rowing Championships spec | \$60 |
| S47 | 9/94 | 9M | \$5 | World Rowing Championships | \$7 |
| S47S | 9/94 | 500 | \$5 | World Rowing Championships spec | \$60 |
| S48 | 9/94 | 9M | \$10 | World Rowing Championships | \$12 |
| S48S | 9/94 | 500 | \$10 | World Rowing Championships spec | \$60 |
| S46/S48 | 9/94 | 9M | Var | World Rowing Championships Set/3 | \$25 |
| S46S/S48S | 9/94 | 9M | Var | World Rowing Championships spec Set/3 | \$180 |
| S49 | 12/94 | 40M | \$1 | Frank Thomas/Big Hurt | \$5 |
| S49S | 12/94 | 500 | \$1 | Frank Thomas/Big Hurt spec | \$75 |
| S50 | 12/94 | 35M | \$5 | Frank Thomas/Big Hurt | \$7 |
| S50S | 12/94 | 500 | \$5 | Frank Thomas/Big Hurt spec | \$75 |
| S51 | 12/94 | 25M | \$10 | Frank Thomas/Big Hurt | \$12 |
| S51S | 12/94 | 500 | \$10 | Frank Thomas/Big Hurt spec | \$75 |
| S49/S51 | 12/94 | 25M | Var | Frank Thomas Big Hurt Set/3 | \$25 |
| S49S/S51S | 12/94 | N/A | Var | Frank Thomas Big Hurt spec Set/3 | \$200 |
| S57 | 9/95 | 22.5M | 7u | WMAQ/White Sox | \$9 |
| S64 | 12/95 | 600 | 10u | Frank Thomas Gold | \$130 |
| S73 | 2/96 | 4M | 10 u | Big Hurt Fan Club | \$20 |
| S73S | 2/96 | 50 | 10 u | Big Hurt Fan Club spec | \$250 |

| | | | | | |
|-----------------|------|------|--|-----------------------------|------|
| AmeriVox | | | | | |
| 7/94 | 2M | \$1 | | \$1 Anaheim Show Card | \$25 |
| N/A | N/A | N/A | | Babe Ruth | \$14 |
| N/A | 1M | 5 m | | Babe Ruth Sultan of Swat | \$25 |
| N/A | 10M | N/A | | Boxing Champions | \$30 |
| N/A | N/A | 5 m | | Camden Yards-Poohin' Set/1 | \$20 |
| 8/94 | 10M | \$21 | | Champions Forever | \$25 |
| N/A | 1000 | \$5 | | Giants Baseball I | \$30 |
| N/A | 500 | \$5 | | Giants Baseball I | \$50 |
| 4/94 | 10M | \$10 | | Ken Griffey Jr. | \$25 |
| N/A | 5M | \$40 | | Legends of Baseball Set/4 | \$75 |
| N/A | 1M | N/A | | Lou Gehrig Signature Series | \$15 |
| 6/95 | N/A | 5 m | | Pete Rose, Las Vegas Expo | \$15 |
| 1/94 | N/A | \$10 | | QB Legends 1 - Starr | \$22 |
| 1/94 | N/A | \$10 | | QB Legends 1 - Bradshaw | \$25 |
| 1/94 | N/A | \$10 | | QB Legends 1 - Staubach | \$21 |

| MCN | DATE | QTY | DENOM | DESCRIPTION OF CARD | RETAIL PRICE |
|-------|------|------|-------|--------------------------------------|--------------|
| 1/94 | N/A | \$10 | | QB Legends 1 - Tittle | \$21 |
| 1/94 | N/A | \$10 | | QB Legends 1 - Unitas | \$21 |
| 1/94 | N/A | \$10 | | QB Legends 2 - Blanda | \$21 |
| 1/94 | N/A | \$10 | | QB Legends 2 - Dawson | \$22 |
| 1/94 | N/A | \$10 | | QB Legends 2 - Graham | \$21 |
| 1/94 | N/A | \$10 | | QB Legends 2 - Griese | \$23 |
| 1/94 | N/A | \$10 | | QB Legends 2 - Jurgensen | \$21 |
| 11/93 | 2M | \$10 | | Quarterback Legends Series 1 - Set/5 | \$120 |
| 2/94 | 2M | \$10 | | Quarterback Legends Series 2 - Set/5 | \$89 |
| 1/94 | 5M | \$10 | | Richard Petty | \$25 |
| 6/94 | 10M | \$10 | | Ron Jaworski | \$20 |
| 6/94 | 500 | \$5 | | San Francisco Giants logo | \$50 |
| 6/94 | 200 | \$5 | | San Francisco Giants logo Test | \$75 |
| 6/94 | 1M | \$5 | | San Francisco Giants logo w/ clouds | \$30 |
| 11/95 | N/A | 5 m | | Sands Expo, Las Vegas | \$13 |
| 11/93 | 1M | \$5 | | Smoky Yunkin NASCAR Set/2 | \$95 |
| 2/94 | 2M | \$5 | | Soccer Ball Card | \$13 |
| 4/94 | N/A | N/A | | Sportset Syosset Club | \$25 |
| N/A | N/A | N/A | | Tony Gwynn | \$15 |
| N/A | N/A | N/A | | Tony Gwynn (signed card) | \$175 |
| N/A | N/A | N/A | | Tony Gwynn (signed envelope) | \$30 |
| N/A | N/A | \$5 | | Unity Through Soccer | \$18 |
| 6/94 | 1M | \$5 | | Whitbread's Cup-Set/4 | \$460 |

| | | | | | |
|--------------------------|----|------|--|--------------------------------|------|
| AMI Communication | | | | | |
| 9/94 | 1M | \$10 | | Chicago 1st Night Game | \$30 |
| 2/94 | 5M | \$15 | | Wrigley Field - 1st Night Game | \$20 |

| | | | | | |
|-------------------|-----|------|--|-------------------------------------|---------|
| AT & T | | | | | |
| 4/92 | UNA | 50u | | America's Cup/Narrow Band/English | |
| 4/92 | UNA | 50u | | America's Cup/Narrow/English n/p# | |
| 4/92 | UNA | 50u | | America's Cup/Narrow/French | |
| 4/92 | UNA | 50u | | America's Cup/Narrow/French n/p# | \$1,200 |
| 4/92 | UNA | 50u | | America's Cup/Narrow/Italian | |
| 4/92 | UNA | 50u | | America's Cup/Narrow/Italian spec | |
| 4/92 | UNA | 50u | | America's Cup/Narrow/Japanese | |
| 4/92 | UNA | 50u | | America's Cup/Narrow/Japanese spec | |
| 4/92 | 250 | 50u | | America's Cup/Wide Band/English | |
| 4/92 | 250 | 50u | | America's Cup/Wide/English spec | \$750 |
| 4/92 | UNA | 50u | | America's Cup/Wide/English mod p# | \$1,200 |
| 4/92 | UNA | 50u | | America's Cup/Wide/English: n/p# | \$1,000 |
| 4/92 | UNA | 50u | | America's Cup/Wide/English proof | \$1,000 |
| 4/92 | UNA | 50u | | America's Cup/Wide/French | |
| 4/92 | UNA | 50u | | America's Cup/Wide/French spec | \$1,200 |
| 4/92 | UNA | 50u | | America's Cup/Wide/Italian | |
| 4/92 | UNA | 50u | | America's Cup/Wide/Italian spec | |
| 4/92 | UNA | 50u | | America's Cup/Wide/Japanese | |
| 4/92 | UNA | 50u | | America's Cup/Wide/Japanese spec | \$1,500 |
| 3/95 | 10M | 49 m | | Snoopy Bowl/S. Young Jumbo | \$20 |
| 3/95 | 999 | UNA | | Snoopy Bowl/S. Young Jumbo Signed | \$20 |
| 3/95 | UNA | 49 m | | Snoopy Bowl/S. Young Jumbo spec | \$38 |
| 3/95 | 15M | 10m | | Snoopy Bowl/S. Young: Tackle | |
| 3/95 | 15M | 10m | | Snoopy Bowl/S. Young: Pass | |
| 3/95 | 15M | 10m | | Snoopy Bowl/S. Young: Run | |
| 3/95 | 15M | 10m | | Snoopy Bowl/S. Young Set/3 | |
| 3/95 | 10M | Var | | Snoopy Bowl/S. Young Set/3 + Jumbo | |
| 6/96 | UNA | 25u | | Olympics/WomenGymnastics-Black | |
| 6/96 | UNA | 50u | | Olympics/Basketball-Black | |
| 7/96 | UNA | 15u | | PrePaid Calls: Gymnast Vaulting | |
| 7/96 | UNA | 15u | | PrePaid Calls:Track Runner | |
| 7/96 | UNA | 15u | | PrePaid Calls: Swimmer Under Water | |
| 7/96 | UNA | 10u | | Prepaid Calls: Cyclist | |
| 7/96 | UNA | 15u | | Prepaid Calls: Gymnast on Rings | |
| 7/96 | UNA | 25u | | Prepaid Calls: Swimmer Breaststroke | |
| 7/96 | UNA | 50u | | Prepaid Calls: Hurdler | |

| | | | | | |
|------------------|------|------|--|----------------------------|------|
| Authentix | | | | | |
| 11/94 | 4994 | 15 m | | Brian Leech - Brian Leech | \$75 |
| 11/94 | 594 | 15 m | | Brian Leech - Set/4 Signed | \$75 |
| 12/94 | N/A | N/A | | Santa Claus Sports Signed | \$22 |

| | | | | | |
|----------------|-----|-----|--|--------------------------------------|------|
| B&J | | | | | |
| 7/95 | 2M | Var | | St. Louis Nat'l 95 Set/3 | \$17 |
| 7/95 | 250 | Var | | St. Louis Nat'l 95 Set/3 Autographed | \$45 |

| | | | | | |
|------------------------------|-----|-----|--|------------------------------|------|
| Brilliant Color Cards | | | | | |
| 7/94 | 10M | 3 u | | All Star Baseball-Sprint | \$13 |
| 10/94 | 5M | 3 u | | All Star Basketball-LDDS | \$10 |
| 9/94 | N/A | 3 u | | Basketball player in clouds | \$8 |
| 9/94 | N/A | 3 u | | Card Ex 94 Soccer Player | \$8 |
| 9/94 | 5M | 3 m | | Tennis All-Star | \$8 |
| 9/94 | 1M | 3 u | | Woman Tennis Player w/Cactus | \$8 |

| | | | | | |
|-----------------------------|------|-----|--|--------------------------------------|------|
| Cable & Wireless | | | | | |
| 6/95 | 600 | \$5 | | British Amer. C of C Golf Tournament | \$75 |
| 6/94 | 2.5M | \$3 | | Soccer | \$10 |
| 6/94 | 2.5M | \$3 | | Soccer | \$25 |
| 9/94 | 7M | \$5 | | Soccer | \$9 |
| 6/94 | 7M | \$5 | | Soccer | \$10 |
| 6/94 | 2.5M | Var | | Soccer Card (Set/2) | \$22 |
| 6/94 | 2.5M | Var | | Soccer Set/2 | \$11 |

| | | | | | |
|------------------------|------|------|--|-----------------------------|------|
| Champion Sports | | | | | |
| 11/94 | 2.5M | \$10 | | 1938 Forbes Field | \$15 |
| 11/94 | 2.5M | \$10 | | 1939 Yankee Stadium | \$15 |
| 11/94 | 2.5M | \$10 | | 1963 JFK DC Pitch | \$15 |
| 11/94 | \$10 | | | Babe Ruth 100th Anniv. Logo | \$15 |
| 2/95 | 5M | \$30 | | Babe Ruth Puzzle Set/3 | \$40 |
| 2/95 | 2.5M | \$10 | | Honus Wagner Collage | \$14 |

| MCN | DATE | QTY | DENOM | DESCRIPTION OF CARD | RETAIL PRICE |
|-------|------|------|-------|-----------------------|--------------|
| 2/95 | 3.5M | \$10 | | Honus Wagner Pitch | \$14 |
| 2/95 | 2.5M | N/A | | Honus Wagner Set/3 | \$40 |
| 2/95 | 3.5M | \$10 | | Honus Wagner Swing | \$14 |
| 11/94 | 3.5M | \$10 | | Shoelless Joe Jackson | \$15 |
| 11/94 | 3.5M | \$20 | | Shoelless Joe Jackson | \$23 |

| | | | | | |
|-----------------------------|------|------|--|-----------------------------------|-------|
| Collectors Advantage | | | | | |
| 5/95 | 2.5M | \$6 | | NASCAR-Purolator 500 | \$20 |
| 12/93 | 1M | \$5 | | NASCAR 94-Hooters 500 | \$40 |
| 12/94 | 2M | \$6 | | NASCAR 95-Hooters 500 | \$23 |
| N/A | N/A | N/A | | All Pro 300 Charlotte | \$15 |
| 250 | N/A | N/A | | Atlanta Motor Speedway Test | \$25 |
| 11/94 | 2M | \$6 | | Atlanta Motor Speedway (Internet) | \$30 |
| 11/93 | 1M | \$5 | | Atlanta Motor Speedway (Travelte) | \$30 |
| 10/95 | 300 | \$6 | | Bumper to Bumper | \$11 |
| 400 | N/A | N/A | | Bumper to Bumper Test | \$30 |
| 10/93 | 1.5M | \$5 | | Charlotte Motor Speedway (ACMI) | \$45 |
| 2130 | N/A | N/A | | Lou Gehrig Set/2 | \$35 |
| 4/95 | 400 | N/A | | Lug Nut 600 Charlotte | \$11 |
| 10/94 | 3M | \$3 | | NASCAR-Mello Yello 500 (Internet) | \$15 |
| 5/94 | 2M | \$3 | | NASCAR Coca Cola 600 (Internet) | \$65 |
| 5/93 | 2M | \$5 | | NASCAR Coca Cola 600 (Internet) | \$25 |
| 8/94 | 10M | \$3 | | NBA Hakeem The Dream | \$45 |
| 5/95 | 4M | \$6 | | Red Dog 300 | \$17 |
| 4M | \$6 | | | Red Dog/Coca Cola 600 | \$40 |
| 400 | N/A | N/A | | Red Dog/Coca Cola 600 Test | \$45 |
| 8/94 | 20 u | \$88 | | Sadaharu Oh-Signed Japanese | \$180 |
| 8/94 | N/A | N/A | | Sadaharu Oh-Unsigned | \$100 |
| 8/94 | 600 | 20 u | | Sadaharu Oh /Signed English (NOS) | \$175 |
| 10/95 | 500 | \$6 | | UAW-GM | \$13 |
| N/A | 400 | N/A | | UAW-GM 600 Test | \$34 |

| Collector's Communications | | | | | |
|----------------------------|----|------|--|---------------------------------|-------|
| 12/94 | 1M | \$3 | | Field & Stream Shot Show | \$25 |
| 3/95 | 3M | 25 u | | Field & Stream Set/10 | \$125 |
| 12/94 | 30 | \$3 | | Times Mirror Mag.-Set/4 (proof) | \$350 |
| 9/95 | 5M | \$2 | | Yankee Stadium | \$4 |

"THE FAMILY EXPERIENCE"

B & B Promotions Presents
Southern California Collectors Expo
"Disneyland Hotel Convention Center"
August 23, 24, & 25, 1996
For Charities of Southern California

The collector's expo that has everyone talking about that will include the leading phone collectible dealers throughout the US and the World. 200 booths and tables - millions of dollars worth of Sports Memorabilia, Trading cards, Starting Line-Up Kenner, Disney collectibles, Coca-Cola collectibles, Doll collectibles, Collectible pins, Olympic collectibles, Collector Toys (Hotwheels), Salvino, Gartlan, Hartlands, Bobbin Heads, fine porcelain and figurines, Action figures, plus supplies for all collectibles at the most desirabation for show and sale in America...Disneyland, Anaheim, California, USA.

Over 20 sports and celebrity signers signing: Gordie, Mark & Marty Howe, the first family show—once in a lifetime opportunity to secure the autographs of the greatest hockey family in history, John Brodie 49'ers Allstar Quarterback and Senior PGA star, first signing show in years; Jim Plunkett Raiders Quarterback Future HOF and MVP Quarterback 1981, Vince Ferragamo, Rams Pro Bowl Quarterback and Superbowl participant; Allstar MVP and Future HOF Steve Garvey, Fred Lynn Boston Red Sox MVP, ROY, the only baseball player in history to win these awards together; Dodge stars: Tommy Davis, Al Downing, Steve Yeager and Jay Johnstone, Angels stars: Clyde Wright, Dean Chance; Leon "Daddy" Wagner, from Star Trek Walter Koenig (Chechov), the original BatGirl Yvonne Craig, plus from Disney Sleeping Beauty, Snow White and much, much more! Added attraction—FREE \$10.00 validated parking with purchases, FREE autographs, FREE promo bags, FREE \$50 worth of valuable show coupons good at the B & B booth, admission \$5.00 adults, and children 10 and under free with paid adult admission. Free admission if you stay at the Disneyland Hotel. Show room rates Disneyland (714) 956-6400—\$150.00—Inn at the Park (714) 751-1811—\$65.00

Free 1000 phone cards per day all first edition: Coca-Cola, McDonald, Betty Boop, Marilyn Monroe and others made especially for the show with the Disneyland Convention Center name on each card. Charity auction—Saturday from 7-8pm. Our of our favorite sports celebrities will be doing the auction with his sports friends, plus silent auctions each day. We strongly recommend that everyone purchase VIP 3 day passes for \$15.00 to avoid long waiting lines as VIP ticket purchases have their own entrance that guarantees all the phone cards, six FREE autographs, promo bag and all the show goodies and early admission. Show hours Friday 12-8pm, Saturday 10-4pm. For those of you who cannot attend the show, send \$15.00 plus \$5.00 handling to receive show cards.

Dealers: For tables or other information, call Buz Houghtaling at (909) 466-1666. This will be the greatest collector's show ever promoted in the U.S. Major newspaper advertising, radio and magazine will assure the success of the show with attendance at an all-time high. Advertising includes 690 Radio, Beckett Hockey, Baseball and Future Stars, SCD, White's Collectibles, LA Times, Orange County Register, Collecting Figurines, NFFC Newsletter, Moneycard, PCM, Telecard World, Telecard Times, Collector's Advantage.

This Month's Specials

17th National Coke Sets

| | | | |
|--|--------------|---|--------------|
| 25 Card \$2 Silver Image Set | \$65 | 25 Card \$2 Gold Image Set..... | \$95 |
| 10 Card \$5 Silver Image Set | \$65 | 10 Card \$5 Gold Image Set..... | \$95 |
| 10 Card \$25 Silver Image Set | \$395 | 10 Card \$25 Gold Image Set..... | \$595 |

McDonald's Set

| | | | |
|---|--------------|---|--------------|
| 10 Card \$25 Silver Image Set..... | \$495 | 10 Card \$25 Gold Image Set..... | \$795 |
|---|--------------|---|--------------|

These are some of the rarest sets to be put together—only 100 of the Gold McDonald's sets were produced. For complete sets, both Gold and Silver or single cards, please call. Also available are proof sets, test and sample sets all numbered.

Visa Mastercard American Express Discover

B & B Fone Cards and Promotions

8780 19th Street, # 222 • Alta Loma, CA 91701

800-777-7610 Ph/Fax: 909-466-1666 Hours: M-Sat. 10am-4pm PST

| MCN | DATE | QTY | DENOM | DESCRIPTION OF CARD | RETAIL PRICE |
|------------------------------|------|------|-------|-----------------------------------|--------------|
| Finish Line continued | | | | | |
| 3/95 | 100 | 5 m | | Smokin' Joe Camel Laconia (Prf) | \$60 |
| 3/95 | N/A | 5 m | | Smokin' Joe Camel Proof Set/4 | \$240 |
| 3/95 | 100 | 5 m | | Smokin' Joe Camel Sturgis (proof) | \$60 |
| 1/94 | 5M | \$10 | | Sterling Marlin Series 1 | \$10 |
| 5/95 | 2.1M | 3 m | | Super Trucks - R. Carelli | \$3 |
| 7/94 | 550 | \$10 | | Talladega 25th Anniv. | \$15 |
| 6/94 | 2.5M | \$10 | | Tour of America | \$10 |

| | | | | | |
|---------------------------|-------|------|--|-------------------------------------|------|
| Finish Line Racing | | | | | |
| 4/95 | 3M | \$2 | | Assets Racing-Andretti | \$4 |
| 4/95 | 19M | 1 m | | Assets Racing-Andretti | \$9 |
| 4/95 | 3M | \$2 | | Assets Racing-B. Labonte (Sprint) | \$5 |
| 4/95 | 19M | 1 m | | Assets Racing-B. Labonte (Sprint) | \$10 |
| 4/95 | 3M | \$2 | | Assets Racing-Brett Bodine (Sprint) | \$3 |
| 4/95 | 19M | 1 m | | Assets Racing-Brett Bodine (Sprint) | \$7 |
| 4/95 | 3M | \$2 | | Assets Racing-D. Earnhardt (Sprint) | \$8 |
| 4/95 | 2.5M | \$5 | | Assets Racing-D. Earnhardt (Sprint) | \$14 |
| 4/95 | 2M | \$25 | | Assets Racing-D. Earnhardt (Sprint) | \$30 |
| 4/95 | 19M | 1 m | | Assets Racing-D. Earnhardt (Sprint) | \$95 |
| 4/95 | 3M | \$2 | | Assets Racing-Darrell Waltrip | \$5 |
| 4/95 | 2.5M | \$5 | | Assets Racing-Darrell Waltrip | \$10 |
| 4/95 | 2M | \$25 | | Assets Racing-Darrell Waltrip | \$20 |
| 4/95 | 19M | 1 m | | Assets Racing-Darrell Waltrip | \$75 |
| 4/95 | 3M | \$2 | | Assets Racing-G. Bondine (Sprint) | \$4 |
| 4/95 | 19M | 1 m | | Assets Racing-G. Bondine (Sprint) | \$8 |
| 4/95 | 3M | \$2 | | Assets Racing-Irvin (Sprint) | \$10 |
| 4/95 | 19M | 1 m | | Assets Racing-Irvin (Sprint) | \$6 |
| 4/95 | 3M | \$2 | | Assets Racing-Jarret (Sprint) | \$8 |
| 4/95 | 19M | 1 m | | Assets Racing-Jarret (Sprint) | \$4 |
| 4/95 | 3M | \$2 | | Assets Racing-Jeff Gordon | \$14 |
| 4/95 | 2.5M | \$5 | | Assets Racing-Jeff Gordon | \$30 |
| 4/95 | 2M | \$25 | | Assets Racing-Jeff Gordon | \$95 |
| 4/95 | 19678 | 1 m | | Assets Racing-Jeff Gordon | \$5 |
| 4/95 | 3M | \$2 | | Assets Racing-K. Petty (Sprint) | \$10 |
| 4/95 | 2.5M | \$5 | | Assets Racing-K. Petty (Sprint) | \$20 |
| 4/95 | 2M | \$25 | | Assets Racing-K. Petty (Sprint) | \$75 |
| 4/95 | 19M | 1 m | | Assets Racing-K. Petty (Sprint) | \$5 |
| 4/95 | 3M | \$2 | | Assets Racing-M. Martin (Sprint) | \$10 |
| 4/95 | 2.5M | \$5 | | Assets Racing-M. Martin (Sprint) | \$20 |
| 4/95 | 2M | \$25 | | Assets Racing-M. Martin (Sprint) | \$75 |
| 4/95 | 19M | 1 m | | Assets Racing-M. Martin (Sprint) | \$5 |
| 4/95 | 3M | \$2 | | Assets Racing-Rudd (Sprint) | \$10 |
| 4/95 | 2.5M | \$5 | | Assets Racing-Rudd (Sprint) | \$20 |
| 4/95 | 2M | \$25 | | Assets Racing-Rudd (Sprint) | \$75 |
| 4/95 | 19M | 1 m | | Assets Racing-Rudd (Sprint) | \$5 |
| 4/95 | 3M | \$2 | | Assets Racing-Rusty Wallace | \$10 |

| MCN | DATE | QTY | DENOM | DESCRIPTION OF CARD | RETAIL PRICE |
|------|------|-------|-------|---------------------------------------|--------------|
| 4/95 | 2.5M | \$5 | | Assets Racing-Rusty Wallace | \$20 |
| 4/95 | 2M | \$25 | | Assets Racing-Rusty Wallace | \$75 |
| 4/95 | 19M | 1 m | | Assets Racing-Rusty Wallace | \$5 |
| 4/95 | 3M | \$2 | | Assets Racing-S. Marlin (Sprint) | \$7 |
| 4/95 | 2.5M | \$5 | | Assets Racing-S. Marlin (Sprint) | \$20 |
| 4/95 | 2M | \$25 | | Assets Racing-S. Marlin (Sprint) | \$75 |
| 4/95 | 19M | 1 m | | Assets Racing-S. Marlin (Sprint) | \$3 |
| 4/95 | 3M | \$2 | | Assets Racing-Schrader (Sprint) | \$9 |
| 4/95 | 2.5M | \$5 | | Assets Racing-Schrader (Sprint) | \$20 |
| 4/95 | 2M | \$25 | | Assets Racing-Schrader (Sprint) | \$75 |
| 4/95 | 19M | 1 m | | Assets Racing-Schrader (Sprint) | \$4 |
| 4/95 | 3M | \$2 | | Assets Racing-Shepard (Sprint) | \$7 |
| 4/95 | 19M | 1 m | | Assets Racing-Shepard (Sprint) | \$3 |
| 4/95 | 3M | \$2 | | Assets Racing-T. Labonte (Sprint) | \$9 |
| 4/95 | 2.5M | \$5 | | Assets Racing-T. Labonte (Sprint) | \$4 |
| 4/95 | 2M | \$25 | | Assets Racing-T. Labonte (Sprint) | \$75 |
| 4/95 | 19M | 1 m | | Assets Racing-T. Labonte (Sprint) | \$20 |
| 4/95 | 3M | \$2 | | Assets Racing-Trickle (Sprint) | \$7 |
| 4/95 | 19M | 1 m | | Assets Racing-Trickle (Sprint) | \$3 |
| 4/95 | 3M | \$2 | | Assets Racing-Waltrip (Sprint) | \$9 |
| 4/95 | 19M | 1 m | | Assets Racing-Waltrip (Sprint) | \$4 |
| 4/95 | 2.5M | \$5 | | Assets Racing - Set/10 | \$175 |
| 4/95 | 3M | \$2 | | Assets Racing - Set/20 | \$125 |
| 4/95 | 19M | 1 m | | Assets Racing - Set/20 | \$70 |
| 4/95 | N/A | \$2 | | Assets Racing - Set/20 Gold Signature | \$400 |
| 4/95 | 19M | 1 m | | Assets Racing - Set/20 Gold Signature | \$500 |
| 4/95 | 2M | \$25 | | Assets Racing - Set/5 | \$315 |
| 4/95 | 4789 | \$2 | | Earnhardt, Andretti, Trickle Set/3 | \$17 |
| 4/95 | 9M | 1 m | | Earnhardt, Andretti, Trickle Set/3 | \$9 |
| 4/95 | 4789 | \$2 | | Gordon, Rudd, Burton Set/3 | \$20 |
| 4/95 | 9M | 1 m | | Gordon, Rudd, Burton Set/3 | \$12 |
| 4/95 | N/A | N/A | | Interactive Die Cut Set/10 | \$175 |
| 4/95 | 4789 | \$2 | | Irvin, Petty Set/2 | \$11 |
| 4/95 | N/A | 9M | 1 m | Irvin, Petty Set/2 | \$7 |
| 4/95 | 4789 | \$2 | | Marlin, Schrader, Shepherd Set/3 | \$18 |
| 4/95 | 9M | 1 m | | Marlin, Schrader, Shepherd Set/3 | \$9 |
| 4/95 | 4789 | \$2 | | Martin, Bodine, Bodine Set/3 | \$18 |
| 4/95 | 9M | 1 m | | Martin, Bodine, Bodine Set/3 | \$9 |
| 1/96 | 420 | \$50 | | PhonePak: B. Labonte | \$40 |
| 1/96 | 420 | \$50 | | PhonePak: Elliott | \$40 |
| 1/96 | 9.5M | \$2 | | PhonePak: Gordon | \$3 |
| 1/96 | 420 | \$50 | | PhonePak: Gordon | \$55 |
| 1/96 | 280 | \$100 | | PhonePak: Gordon | \$95 |
| 1/96 | 420 | \$50 | | PhonePak: Irvin | \$40 |
| 1/96 | 420 | \$50 | | PhonePak: Martin | \$40 |
| 1/96 | 420 | \$50 | | PhonePak: T. Labonte | \$40 |
| 1/96 | 420 | \$50 | | PhonePak: Wallace | \$40 |
| N/A | 9M | 1 m | | Ricky Rudd | \$3 |
| 4/95 | 4789 | \$2 | | Wallace, Jerret, Labonte Set/3 | \$18 |
| N/A | 9M | 1 m | | Wallace, Jerret, Labonte Set/3 | \$9 |
| 4/95 | 4789 | \$2 | | Waltrip, Waltrip, Labonte Set/3 | \$18 |
| N/A | 9M | 1 m | | Waltrip, Waltrip, Labonte Set/3 | \$9 |

| | | | | | |
|--------------------------------|-------|-------|-------|----------------------------------|-------|
| First Union Corporation | | | | | |
| S8 | 10/95 | 37.5M | \$20 | Jacksonville Jaguars Stand Alone | \$4 |
| S8S | 10/95 | UNA | \$20 | Jags Stand Alone spec/General | \$5 |
| S8a | 10/95 | UNA | \$20 | Jags Stand Alone spec/Club | \$4 |
| S8aS | 10/95 | UNA | \$20 | Jags Stand Alone spec/East | \$5 |
| S8b | 11/95 | UNA | \$20 | Jags Stand Alone/Mark Brunell | \$25 |
| S9 | 10/95 | 2.5M | \$20 | Jaguars Puzzle: Chicago/Denv | \$6 |
| S10 | 10/95 | 2.5M | \$20 | Jaguars Puzzle: er/Cincinnati | \$6 |
| S11 | 10/95 | 2.5M | \$20 | Jaguars Puzzle: Indianapolis/Det | \$6 |
| S12 | 10/95 | 2.5M | \$20 | Jaguars Puzzle: roit/Cleveland | \$6 |
| S13 | 10/95 | 2.5M | \$20 | Jaguars Puzzle: Houston/New | \$6 |
| S14 | 10/95 | 2.5M | \$20 | Jaguars Puzzle: York/Green Bay | \$6 |
| S15 | 10/95 | 2.5M | \$20 | Jaguars Puzzle: Pittsburgh/Tam | \$6 |
| S16 | 10/95 | 2.5M | \$20 | Jaguars Puzzle: pa Bay/Seattle | \$6 |
| S9S16 | 10/95 | 2.5M | \$160 | Jacksonville Jags Puzzle Set/8 | \$55 |
| S9S16S | 10/95 | 2.5M | \$160 | Jacksonville Jags Spec Set/8 | \$75 |
| S17 | 10/95 | 2M | \$50 | Jacksonville Jaguars Stand Alone | \$6 |
| S17S | 10/95 | UNA | \$50 | Jags Stand Alone spec/General | \$7 |
| S17a | 10/95 | UNA | \$50 | Jags Stand Alone/East Club | \$6 |
| S17aS | 10/95 | UNA | \$50 | Jags Stand Alone spec/East | \$7 |
| S18 | 10/95 | 30M | \$50 | Jaguars Puzzle: Chicago/Denv | \$8 |
| S19 | 10/95 | 2M | \$50 | Jaguars Puzzle: er/Cincinnati | \$8 |
| S20 | 10/95 | 2M | \$50 | Jaguars Puzzle: Indianapolis/Det | \$8 |
| S21 | 10/95 | 2M | \$50 | Jaguars Puzzle: roit/Cleveland | \$8 |
| S22 | 10/95 | 2M | \$50 | Jaguars Puzzle: Houston/New | \$8 |
| S23 | 10/95 | 2M | \$50 | Jaguars Puzzle: York/Green Bay | \$8 |
| S24 | 10/95 | 2M | \$50 | Jaguars Puzzle: Pittsburgh/Tam | \$8 |
| S25 | 10/95 | 2M | \$50 | Jaguars Puzzle: pa Bay/Seattle | \$8 |
| S18S25 | 10/95 | 2M | \$400 | Jacksonville Jags Puzzle Set/8 | \$75 |
| S18S25S | 10/95 | 2M | \$400 | Jacksonville Jags Spec Set/8 | \$100 |
| S26 | 10/95 | 7.5M | \$100 | Jacksonville Jaguars Stand Alone | \$8 |
| S26S | 10/95 | UNA | \$100 | Jags Stand Alone spec/General | \$9 |
| S26a | 10/95 | UNA | \$100 | Jags Stand Alone/East Club | \$8 |
| S26aS | 10/95 | UNA | \$100 | Jags Stand Alone spec/East | \$9 |
| S27 | 10/95 | 500 | \$100 | Jaguars Puzzle: Chicago/Denv | \$11 |
| S28 | 10/95 | 500 | \$100 | Jaguars Puzzle: er/Cincinnati | \$11 |
| S29 | 10/95 | 500 | \$100 | Jaguars Puzzle: Indianapolis/Det | \$11 |
| S30 | 10/95 | 500 | \$100 | Jaguars Puzzle: roit/Cleveland | \$11 |
| S31 | 10/95 | 500 | \$100 | Jaguars Puzzle: Houston/New | \$11 |
| S32 | 10/95 | 500 | \$100 | Jaguars Puzzle: York/Green Bay | \$11 |
| S33 | 10/95 | 500 | \$100 | Jaguars Puzzle: Pittsburgh/Tam | \$11 |
| S34 | 10/95 | 500 | \$100 | Jaguars Puzzle: pa Bay/Seattle | \$11 |
| S27/S34 | 10/95 | 500 | \$100 | Jacksonville Jags Puzzle Set/8 | \$100 |

| MCN | DATE | QTY | DENOM | DESCRIPTION OF CARD | RETAIL PRICE |
|-----------|-------|-----|-------|------------------------------|--------------|
| S27S/S34S | 10/95 | 500 | \$400 | Jacksonville Jags Spec Set/8 | \$250 |
| S49 | 5/96 | 15M | \$10 | American Athletes I | \$18 |
| S50 | 5/96 | 15M | \$20 | American Athletes I | \$28 |
| S51 | 5/96 | 15M | \$50 | American Athletes I | \$58 |
| S52 | 5/96 | 15M | \$100 | American Athletes I | \$108 |
| S49/S52 | 5/96 | 15M | \$180 | American Athletes I Set/4 | \$207 |
| S53 | 5/96 | 15M | \$10 | American Athletes II | \$18 |
| S54 | 5/96 | 15M | \$20 | American Athletes II | \$28 |
| S55 | 5/96 | 15M | \$50 | American Athletes II | \$58 |
| S56 | 5/96 | 15M | \$100 | American Athletes II | \$108 |
| S56/S57 | 5/96 | 15M | \$180 | American Athletes II Set/4 | \$207 |
| S62 | 5/96 | 15M | \$10 | Women Athletes | \$18 |
| S63 | 5/96 | 15M | \$20 | Women Athletes | \$28 |
| S64 | 5/96 | 15M | \$50 | Women Athletes | \$58 |
| S65 | 5/96 | 15M | \$100 | Women Athletes | \$108 |
| S62/S65 | 5/96 | 15M | \$180 | Women Athletes Set/4 | \$207 |

| | | | | | |
|-------------|----|-----|--|-----------------------|------|
| GAFT | | | | | |
| 6/95 | 1M | N/A | | Australian Car Racing | \$20 |

| | | | | | |
|--------------------------|------|-----|--|---------------------|------|
| Gem International | | | | | |
| N/A | 1250 | \$5 | | Randy White-Cowboys | \$18 |

| | | | | | |
|-------------------|-----|------|--|--------------------------------|------|
| Global Key | | | | | |
| N/A | N/A | N/A | | New Jersey Nets Set/20 | \$63 |
| N/A | N/A | \$20 | | Lipton Tea Tennis Championship | \$22 |

| | | | | | |
|-----------------------|-----|------|--|-------------------------|-----|
| Globalcom 2000 | | | | | |
| N/A | N/A | \$10 | | World Peace Thru Soccer | \$3 |

| | | | | | |
|------------|------|------|--|--------------------------------|-------|
| GTE | | | | | |
| 1/95 | 2.5M | 5 u | | AFC: Barry Foster | \$5 |
| 1/95 | 2.5M | 5 u | | AFC: Carl Pickens | \$4 |
| 1/95 | 2.5M | 5 u | | AFC: Dan Marino | \$8 |
| 1/95 | 2.5M | 5 u | | AFC: Drew Bledsoe | \$8 |
| 1/95 | 2.5M | 5 u | | AFC: Gary Brown | \$4 |
| 1/95 | 2.5M | 5 u | | AFC: Jim Kelly | \$7 |
| 1/95 | 2.5M | 5 u | | AFC: John Elway | \$7 |
| 1/95 | 2.5M | 5 u | | AFC: Junior Seau | \$7 |
| 1/95 | 2.5M | 5 u | | AFC: Marcus Allen | \$7 |
| 1/95 | 2.5M | 5 u | | AFC: Marshall Faulk | \$7 |
| 1/95 | 2.5M | 5 u | | AFC: Rick Mirer | \$4 |
| 1/95 | 2.5M | 5 u | | AFC: Ronnie Lott | \$10 |
| 1/95 | 2.5M | 5 u | | AFC: Tim Brown | \$5 |
| 1/95 | 2.5M | 5 u | | AFC: Vinny Testaverde | \$5 |
| 10/94 | 2.4M | 5 u | | Battle of LA (McDonalds) | \$35 |
| 1/95 | 2.5M | 5 u | | NFC: Curtis Conway | \$5 |
| 1/95 | 2.5M | 5 u | | NFC: Andre Rison | \$7 |
| 1/95 | 2.5M | 5 u | | NFC: Barry Sanders | \$10 |
| 1/95 | 2.5M | 5 u | | NFC: Gary Clark | \$5 |
| 1/95 | 2.5M | 5 u | | NFC: Hardy Nickerson | \$5 |
| 1/95 | 2.5M | 5 u | | NFC: Heath Shuler | \$7 |
| 1/95 | 2.5M | 5 u | | NFC: Jerome Bettis | \$6 |
| 1/95 | 2.5M | 5 u | | NFC: Jerry Rice | \$10 |
| 1/95 | 2.5M | 5 u | | NFC: Micheal Haynes | \$5 |
| 1/95 | 2.5M | 5 u | | NFC: Micheal Irvin | \$7 |
| 1/95 | 2.5M | 5 u | | NFC: Randall Cunningham | \$7 |
| 1/95 | 2.5M | 5 u | | NFC: Rodney Hampton | \$5 |
| 1/95 | 2.5M | 5 u | | NFC: Sterling Sharpe | \$6 |
| 1/95 | 2.5M | 5 u | | NFC: Warren Moon | \$7 |
| 7/94 | 25M | 25 u | | NFL Helmets-Collage | \$10 |
| 7/94 | 10M | 25 u | | NFL Helmets-S.F. 49ers | \$20 |
| 7/94 | 10M | 25 u | | NFL Helmets-San Diego Chargers | \$45 |
| 7/94 | 2.5M | 5 u | | NFL Players AFC-Set/15 | \$165 |
| 7/94 | 2.5M | 5 u | | NFL Players NFC-Set/15 | \$125 |
| 1/95 | 3M | 15 u | | SF/San Diego Helmet | \$45 |
| 9/95 | N/A | 30 u | | Shell Superbowl Set/6 | \$20 |
| 1/96 | N/A | 5 u | | Super Bowl XXX | \$35 |
| 1/96 | N/A | 5 u | | Super Bowl XXX & Cushion | \$75 |
| 1/95 | 3M | 15 u | | Superbowl XXIX Helmet | \$24 |
| 1/95 | 80M | 5 m | | Superbowl XXIX Hi Mom! | \$50 |
| 1/95 | 3M | 29 u | | Superbowl XXIX Pigskin | \$25 |

| GTE - Hawaii | | | | | |
|--------------|------|------|--|----------------------------------|---------|
| 12/93 | 1M | 3 u | | Aloha Bowl | \$23 |
| 3/94 | 4M | 3 u | | Coors Surfing Set/3 | \$37 |
| 1/90 | 750 | 10 u | | Hawaiian Open-25th | \$985 |
| 1/93 | 1M | 10 u | | Hawaiian Open-28th | \$175 |
| 1/93 | 1M | 3 u | | Hawaiian Open-28th | \$200 |
| 1/94 | 6M | 3 u | | Hawaiian Open-29th | \$18 |
| 1/94 | 6M | 3 u | | Hawaiian Open-29th (TEL on rev.) | \$16 |
| 1/95 | 5M | 10 u | | Hawaiian Open - 30th | \$24 |
| 1/94 | 6M | 3 u | | Hula Bowl - 48th Ann. HulaGirl | \$25 |
| 8/94 | 5M | 10 u | | Kenwood Cup 94 | \$20 |
| 9/94 | 10 M | 3 u | | Koi | \$5 |
| 9/94 | 5M | 10 u | | Sumo Wrestler | \$18 |
| 9/94 | 100 | 3 u | | Sumo Wrestler ERROR | \$1,400 |
| 9/94 | 5M | 10 u | | Sumo Wrestler USED | \$9 |
| N/A | N/A | N/A | | Water Sports Set/5 | \$79 |
| 11/93 | 10M+ | 6 u | | Windsurfer | \$15 |
| 11/93 | 10M+ | 6 u | | Windsurfer USED | \$12 |

| MCN | DATE | QTY | DENOM | DESCRIPTION OF CARD | RETAIL PRICE |
|------------|-------|------|-------|-----------------------------------|--------------|
| GTS | | | | | |
| | 2/94 | 2M | 5 m | 1969 Mets Meineke Set/32 | \$250 |
| | 7/95 | 15M | 3 m | Baseball Fan Fest '95 | \$10 |
| | 2/94 | 3M | 16 u | Basketball Centennial | \$13 |
| | 3/95 | 2M | 5 m | Basketball Hall of Fame Set/5 | \$30 |
| | 2/94 | 2M | 5 u | Mets - Al Weis | \$15 |
| | 2/94 | 2M | 5 m | Mets - Art Shamsky | \$15 |
| | 2/94 | 1M | 3 m | Mets - Bobby Pfeil | \$13 |
| | 2/94 | 2M | 5 m | Mets - Bobby Pfeil | \$13 |
| | 2/94 | 2M | 5 m | Mets - Bud Harrelson | \$25 |
| | 2/94 | 1M | 3 m | Mets - Cal Coonce | \$18 |
| | 2/94 | 2M | 5 m | Mets - Cal Coonce | \$18 |
| | 2/94 | 2M | 5 m | Mets - Cleon Jones | \$23 |
| | 2/94 | 1M | 3 m | Mets - Don Cardwell | \$20 |
| | 2/94 | 2M | 5 m | Mets - Don Cardwell | \$20 |
| | 2/94 | 1M | 3 m | Mets - Don Clendenon | \$20 |
| | 2/94 | 2M | 5 m | Mets - Don Clendenon | \$20 |
| | 2/94 | N/A | 5 m | Mets - Don Clendenon Sample | \$3 |
| | 2/94 | 2M | 5 m | Mets - Duffy Dyer | \$18 |
| | 2/94 | 1M | 3 m | Mets - Ed Charles | \$15 |
| | 2/94 | 2M | 5 m | Mets - Ed Charles | \$9 |
| | 2/94 | 1M | 3 m | Mets - Ed Yost | \$15 |
| | 2/94 | 2M | 5 m | Mets - Ed Yost | \$15 |
| | 2/94 | 1M | 3 m | Mets - Gary Gentry | \$20 |
| | 2/94 | 2M | 5 m | Mets - Gary Gentry | \$20 |
| | 2/94 | 2M | 5 m | Mets - Gil Hodges | \$23 |
| | 2/94 | 1M | 3 m | Mets - J.C. Martin | \$13 |
| | 2/94 | 2M | 5 m | Mets - J.C. Martin | \$13 |
| | 2/94 | 2M | 5 u | Mets - Jack Dilauro | \$12 |
| | 2/94 | 2M | 5 u | Mets - Jerry Grote | \$20 |
| | 2/94 | 1M | 3 m | Mets - Jim McAndrew | \$15 |
| | 2/94 | 2M | 5 u | Mets - Jim McAndrew | \$15 |
| | 2/94 | 1M | 3 m | Mets - Joe Pignatano | \$18 |
| | 2/94 | 2M | 5 u | Mets - Joe Pignatano | \$18 |
| | 2/94 | 1M | 3 m | Mets - Ken Boswell | \$20 |
| | 2/94 | 2M | 5 u | Mets - Ken Boswell | \$20 |
| | 2/94 | 2M | 5 u | Mets - Rod Gasper | \$14 |
| | 2/94 | 2M | 5 u | Mets - Ron Swoboda | \$25 |
| | 2/94 | 1M | 3 m | Mets - Ron Taylor | \$15 |
| | 2/94 | 2M | 5 u | Mets - Ron Taylor | \$15 |
| | 2/94 | 1M | 3 m | Mets - Rube Walker | \$20 |
| | 2/94 | 2M | 5 u | Mets - Rube Walker | \$20 |
| | 2/94 | 2M | 5 u | Mets - Tommie Agee | \$23 |
| | 2/94 | 2M | 5 u | Mets - Tug McGraw | \$23 |
| | 2/94 | 1M | 3 m | Mets - Wayne Garrett | \$20 |
| | 2/95 | 1M | \$10 | Mets World Champions Team Photo | \$23 |
| | 6/95 | 3M | 5 m | MLB - Tampa Bay Devil Rays | \$6 |
| | 6/95 | 3M | 5 m | MLB - Baltimore Orioles | \$6 |
| | 6/95 | 3M | 5 m | MLB - Boston Red Sox | \$6 |
| | 6/95 | 3M | 5 m | MLB - AL - California Angels | \$6 |
| | 6/95 | 3M | 5 m | MLB - AL - Chicago White Sox | \$6 |
| | 6/95 | 3M | 5 m | MLB - AL - Cleveland Indians | \$6 |
| | 6/95 | 3M | 5 m | MLB - AL - Detroit Tigers | \$6 |
| | 6/95 | 3M | 5 m | MLB - AL - Kansas City Royals | \$6 |
| | 6/95 | 3M | 5 m | MLB - AL - Milwaukee Brewers | \$6 |
| | 6/95 | 3M | 5 m | MLB - AL - Minnesota Twins | \$6 |
| | 6/95 | 3M | 5 m | MLB - AL - New York Yankees | \$6 |
| | 6/95 | 3M | 5 m | MLB - AL - Oakland Athletics | \$6 |
| | 6/95 | 3M | 5 m | MLB - AL - Seattle Mariners | \$6 |
| | 6/95 | 3M | 5 m | MLB - AL - Set/15 | \$78 |
| | 6/95 | 3M | 5 m | MLB - AL - Texas Rangers | \$6 |
| | 6/95 | 3M | 5 m | MLB - AL - Toronto Blue Jays | \$6 |
| | 6/95 | 3M | 5 m | MLB - NL - Atlanta Braves | \$6 |
| | 6/95 | 3M | 5 m | MLB - NL - Chicago Cubs | \$6 |
| | 6/95 | 3M | 5 m | MLB - NL - Cincinnati Reds | \$6 |
| | 6/95 | 3M | 5 m | MLB - NL - Colorado Rockies | \$6 |
| | 6/95 | 3M | 5 m | MLB - NL - Florida Marlins | \$6 |
| | 6/95 | 3M | 5 m | MLB - NL - Houston Astros | \$6 |
| | 6/95 | 3M | 5 m | MLB - NL - Montreal Expos | \$6 |
| | 6/95 | 3M | 5 m | MLB - NL - New York Mets | \$6 |
| | 6/95 | 3M | 5 m | MLB - NL - Philadelphia Phillies | \$6 |
| | 6/95 | 3M | 5 m | MLB - NL - Pittsburgh Pirates | \$6 |
| | 6/95 | 3M | 5 m | MLB - NL - San Diego Padres | \$6 |
| | 6/95 | 3M | 5 m | MLB - NL - San Francisco Giants | \$6 |
| | 6/95 | 3M | 5 m | MLB - NL - Set/14 | \$75 |
| | 6/95 | 3M | 5 m | MLB - NL - St. Louis Cardinals | \$6 |
| | 3/95 | 2.5M | \$12 | MLB - Ser.1-C.Fielder | \$15 |
| | 3/95 | 2.5M | \$12 | MLB - Ser.1-F.McGriff | \$15 |
| | 3/95 | 2.5M | \$12 | MLB - Ser.1-F.Thomas | \$15 |
| | 3/95 | 2.5M | \$12 | MLB - Ser.1-K.Griffey Jr. | \$15 |
| | 3/95 | 2.5M | \$12 | MLB - Ser.1-T.Gwynn | \$15 |
| | 4/95 | 2.5M | \$12 | MLB - Ser.2-B.Bonds | \$18 |
| | 4/95 | 2.5M | \$12 | MLB - Ser.2-C.Ripken Jr. | \$40 |
| | 4/95 | 2.5M | \$12 | MLB - Ser.2-D.Justice | \$18 |
| | 4/95 | 2.5M | \$12 | MLB - Ser.2-D.Mattingly | \$18 |
| | 4/95 | 2.5M | \$12 | MLB - Ser.2-R.Clemens | \$15 |
| | 5/95 | 2.5M | \$12 | MLB - Ser.3-G.Sheffield | \$15 |
| | 5/95 | 2.5M | \$12 | MLB - Ser.3-J.Bagwell | \$15 |
| | 5/95 | 2.5M | \$12 | MLB - Ser.3-K.Puckett | \$15 |
| | 5/95 | 2.5M | \$12 | MLB - Ser.3-O.Smith | \$15 |
| | 5/95 | 2.5M | \$12 | MLB - Ser.3-R.Aomar | \$15 |
| | 7/94 | 2M | 3 m | MLB-UDeck Fanfest - Red Stockings | \$175 |
| | N/A | 3M | 5 m | MLB - Arizona Diamondbacks | \$6 |
| | 2/94 | 1M | 3 u | MLB 69 Mets Set/32 | \$200 |
| | 6/94 | 1M | 16 u | MLB 69 Mets Team Picture | \$25 |
| | N/A | 3M | 5 m | MLB Complete Set/29 | \$150 |
| | 3/95 | 5M | 10 m | MLB M. Mantle Complete Set | \$300 |
| | 11/94 | 5M | 10 m | MLB M. Mantle Series 1 Set/5 | \$75 |
| | 12/94 | 5M | 10 m | MLB M. Mantle Series 2 Set/5 | \$65 |

| MCN | DATE | QTY | DENOM | DESCRIPTION OF CARD | RETAIL PRICE |
|------------------------|------|-----|-------|------------------------------------|--------------|
| | 1/94 | 5M | 16 u | NHL - All Star Game Card | \$15 |
| | 1/94 | 5M | 16 u | NHL E. Conf. - Boston Bruins | \$15 |
| | 1/94 | 5M | 16 u | NHL E. Conf. - Buffalo Sabres | \$15 |
| | 1/94 | 5M | 16 u | NHL E. Conf. - Florida Panthers | \$15 |
| | 1/94 | 5M | 16 u | NHL E. Conf. - Hartford Whalers | \$15 |
| | 1/94 | 5M | 16 u | NHL E. Conf. - Montreal Canadiens | \$15 |
| | 1/94 | 5M | 16 u | NHL E. Conf. - NJ Devils | \$15 |
| | 1/94 | 5M | 16 u | NHL E. Conf. - NY Rangers | \$11 |
| | 1/94 | 5M | 16 u | NHL E. Conf. - Ottawa Senators | \$15 |
| | 1/94 | 5M | 16 u | NHL E. Conf. - Philadelphia Flyers | \$15 |
| | 1/94 | 5M | 16 u | NHL E. Conf. - Pittsburgh Penguins | \$15 |
| | 1/94 | 5M | 16 u | NHL E. Conf. - Quebec Nordiques | \$15 |
| | 1/94 | 5M | 16 u | NHL E. Conf. - Tampa Bay Lightning | \$20 |
| | 1/94 | 5M | 16 u | NHL E. Conf. - Washington Caps | \$15 |
| | 1/94 | 5M | 16 u | NHL East Conf. - Set/13 | \$225 |
| | 1/94 | 5M | 16 u | NHL Team Logo Cards/Set-27 | \$245 |
| | 1/94 | 5M | 16 u | NHL W. Conf. - Calgary Flames | \$15 |
| | 1/94 | 5M | 16 u | NHL W. Conf. - Chicago Blackhawks | \$15 |
| | 1/94 | 5M | 16 u | NHL W. Conf. - Dallas Stars | \$15 |
| | 1/94 | 5M | 16 u | NHL W. Conf. - Detroit Red Wings | \$15 |
| | 1/94 | 5M | 16 u | NHL W. Conf. - Edmonton Oilers | \$15 |
| | 1/94 | 5M | 16 u | NHL W. Conf. - LA Kings | \$12 |
| | 1/94 | 5M | 16 u | NHL W. Conf. - Mighty Ducks | \$20 |
| | 1/94 | 5M | 16 u | NHL W. Conf. - San Jose Sharks | \$12 |
| | 1/94 | 5M | 16 u | NHL W. Conf. - St. Louis Blues | \$15 |
| | 1/94 | 5M | 16 u | NHL W. Conf. - Toronto Maple Leafs | \$15 |
| | 1/94 | 5M | 16 u | NHL W. Conf. - Vancouver Canucks | \$15 |
| | 1/94 | 5M | 16 u | NHL W. Conf. - Winnipeg Jets | \$15 |
| | 1/94 | 5M | 16 u | NHL West Conf. Set/13 | \$200 |
| | 3/95 | 2M | 5 m | Olympics 80 - Miracle on Ice Set/5 | \$35 |
| | 9/94 | N/A | 60 u | Winston Cup-Set/3 | \$70 |
| Hall of Fame | | | | | |
| | 2/95 | N/A | 5 m | Dan Marino Proof Card | \$300 |
| | 2/95 | 2M | 5 m | Dan Marino Reg | \$25 |
| | 2/95 | 50 | 5 m | Dan Marino Signed w/Cert | \$350 |
| | 2/95 | N/A | 5 m | Dan Marino Test Card | \$100 |
| High Tech Image | | | | | |
| | N/A | 1M | N/A | 1st 3D-Baseball-Women's Locker Rm | \$25 |
| | N/A | 500 | N/A | 2nd 3D-1994 Grand Prix Of Dallas | \$20 |
| HT Technologies | | | | | |
| | N/A | N/A | 20 u | 1994 World Series | \$20 |
| | N/A | 2M | 10 u | Duckhead Golf Classic | \$20 |
| | N/A | N/A | 10 u | Duckhead Golf Classic-Col Ed | \$8 |
| IDB Worldcomm | | | | | |
| | 1/94 | 5M | \$25 | Wayne Gretzky | \$43 |

| MCN | DATE | QTY | DENOM | DESCRIPTION OF CARD | RETAIL PRICE |
|----------------------|-------|--------|-------|-----------------------------------|--------------|
| IEM | | | | | |
| | N/A | N/A | \$10 | American Bowl Set/4 | \$65 |
| | 8/93 | 5M | \$10 | Deion Sanders | \$25 |
| | 8/93 | 5M | \$10 | Emmitt Smith | \$125 |
| | 9/93 | 10M | \$3 | Michael Irvin Promo | \$28 |
| | 8/93 | 5M | \$10 | NFL Players Assn. Set/10 | \$190 |
| InstaCall | | | | | |
| | N/A | 2M | \$25 | NFL - Tony Dorsett #33 | \$15 |
| InterNet | | | | | |
| | 4/95 | 4 M | \$6 | Coca-Cola 600 & Lug Nut (2 cards) | \$40 |
| | N/A | 1.5M | \$5 | Coca-Cola 600 Racing under.lights | \$75 |
| | 10/94 | 3M | \$3 | Mellow Yellow 500 | \$20 |
| | 1/95 | 10M | \$10 | Orange Bowl | \$15 |
| | 3/95 | 250 | \$6 | Purolator 500 test | \$75 |
| | 2/95 | 500 | 35 m | Tom Glavine Autographed Set/2 | \$50 |
| | 2/95 | N/A | N/A | Tom Glavine Set/2 | \$25 |
| | 5/94 | 2M | \$3 | Coca-Cola 600 | \$53 |
| ISNSI | | | | | |
| | N/A | N/A | N/A | NASCAR Set/13 | \$99 |
| Kroger | | | | | |
| | N/A | 25M | \$8 | Jack Nicklaus Set/4 | \$33 |
| LDOS WorldCom | | | | | |
| | 9/94 | 69.9M | 10u | Pennzoil Indy Car | \$15 |
| | 9/94 | 600 | 20u | Pennzoil Indy Car | \$40 |
| | 9/94 | 149.9M | 10u | Pennzoil NASCAR | \$15 |
| | 9/94 | 600 | 20u | Pennzoil NASCAR | \$40 |
| | 10/94 | 450 | 3u | Brilliant All-Star Basketball | \$9 |
| | 11/94 | 75M | 7m | Champs Sports | \$15 |
| | 1/95 | 1.5M | 50u | America's Cup Gold Edition | \$50 |
| | 1/95 | 2M | 15u | America's Cup Logo Ltd Ed. | \$40 |
| | 1/95 | 3M | 10u | America's Cup: Battle Flag | \$8 |
| | 1/95 | 3M | 10u | America's Cup: Crew on Bow | \$8 |
| | 1/95 | 3M | 10u | America's Cup: Ship on Horizon | \$8 |
| | 1/95 | 3M | 10u | America's Cup: Ship's Wheel | \$8 |
| | 1/95 | 1.5M | 105u | America's Cup Set/6 | \$45 |
| | 1/95 | 5M | 10u | Nike Rose Bowl | \$50 |
| | 1/95 | 20M | 10u | LDOS Kickoff Classic | \$10 |
| | 1/95 | 1.5M | 10u | LDOS Kickoff Classic/Emp | \$14 |
| | 2/95 | 5M | 10u | Babe Ruth 100th Anniv-Top | \$7 |
| | 2/95 | 5M | 10u | Babe Ruth 100th Anniv-Mid | \$7 |
| | 2/95 | 5M | 10u | Babe Ruth 100th Anniv-Bottom | \$7 |
| | 2/95 | 5M | 30u | Babe Ruth 100th Anniv-Set/3 | \$25 |
| | 4/95 | 25M | 5u | Texaco/Havoline Ford Tbird | \$13 |
| | 4/95 | 15M | 10u | Union 76: Kareem Abdul-Jabbar | \$9 |

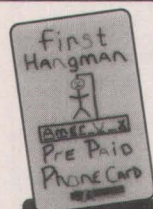

GOLDEN EAGLE PRESENTS - THE HIGHLY ADVANCED IN PHONECARD COLLECTING



**Lou Gehrig &
Cal Ripken
Set 2 Jumbos
& 2 Regulars
\$325**

**32 Mets
Set
\$350**

**Vista United
3 Card
Disney Set
\$75**

**5th
Anniversary
World of Coke
Set of 2
\$75**

**Limited Edition
Coca-Cola
6 Card Set
\$350**

**Disney
Lion King
Album
\$75**

**World of Coke
in Support of
Ronald McDonald
House
\$55**

**First Series
3 Card Set
X-Men
\$55**

**Must See -
Melramos
4 Card Centerfold
Pinups
\$75**

**Vista United
Back To School
4 Card Set
\$100**

**Wizard Of Oz
Set 1 or 2
6 Card Set
\$59.50/set**

**3 Card Set
Molson indy
Toronto
\$45**

**Golden Eagle
Coins Jewelry & Telecards
8730-14 Cherry Lane
Laurel, MD. 20707**

**A-great-business
call us for free
information on
how to start your
own phone card
business!**

**A Great
Collectible
Call us for a
FREE Catalog
(301) 206-9222**

With every order of \$50 or more from this ad receive a FREE Bell South Prepaid Calling card.

| MCN | DATE | QTY | DENOM | DESCRIPTION OF CARD | RETAIL PRICE |
|-----|------|-----|-------|---------------------|--------------|
|-----|------|-----|-------|---------------------|--------------|

LDOS WorldCom continued

| | | | | |
|-------|-------|-------|------------------------------------|-------|
| 4/95 | 15M | 10u | Union 76: Oscar De La Hoya..... | \$9 |
| 4/95 | 10u | 10u | Union 76: Raul Modesi..... | \$9 |
| 4/95 | 5M | 10u | Union 76: Raul Modesi/Logo..... | \$15 |
| 4/95 | 15M | 10u | Union 76: Ronnie Lott..... | \$9 |
| 4/95 | 10u | 10u | Union 76: Steve Young..... | \$9 |
| 4/95 | 10u | 50u | Union 76 Orange 10u Set/5..... | \$60 |
| 4/95 | 3M | 30u | Union 76: Kareem Abdul-Jabbar..... | \$12 |
| 4/95 | 2M | 30u | Union 76: Oscar De La Hoya..... | \$12 |
| 4/95 | 1.5M | 30u | Union 76: Raul Modesi..... | \$12 |
| 4/95 | 500 | 30u | Union 76: Raul Modesi/Logo..... | \$15 |
| 4/95 | 2M | 30u | Union 76: Ronnie Lott..... | \$12 |
| 4/95 | 2M | 30u | Union 76: Steve Young..... | \$12 |
| 4/95 | 1.5M | 150u | Union 76 Purple 30u Set/5..... | \$75 |
| 12/95 | 36.5M | 10u | Michael Jordan/Hanes..... | \$7 |
| 12/95 | 10M | 20u | Michael Jordan/Hanes..... | \$12 |
| 12/95 | 15M | 15u | Michael Jordan/Hanes..... | \$10 |
| 12/95 | 10u | 10u | Michael Jordan/Red Jersey..... | \$7 |
| 12/95 | 1M | 50u | Michael Jordan Red Jambo..... | \$35 |
| 12/95 | UNA | \$10 | Michael Jordan/Black Jersey..... | \$12 |
| 12/95 | UNA | \$20 | Michael Jordan/Black Jersey..... | \$22 |
| 12/95 | UNA | \$30 | Michael Jordan/Black Jersey..... | \$32 |
| 12/95 | UNA | \$60 | Michael Jordan/Black Jersey..... | \$63 |
| 12/95 | UNA | \$100 | Michael Jordan/Black Jersey..... | \$105 |
| 2/96 | UNA | 10u | Gulfstream Raceway..... | \$6 |
| 4/96 | UNA | 30u | Michael Jordan/Black Jersey..... | \$12 |
| 4/96 | 20M | 5u | San Jose Sharks..... | \$13 |
| 5/96 | 60M | 10m | Michael Jordan Sales Triptych..... | \$8 |
| | 5M | 4.69 | WilTel Dragster 4.69 seconds..... | |

Laser Radio

| | | | | |
|------|-----|------|---------------------------------|------|
| 9/94 | 500 | \$25 | U of W-Women's Soccer Team..... | \$35 |
|------|-----|------|---------------------------------|------|

LiveSaver Comm

| | | | | |
|------|------|------|---|------|
| 6/95 | 2M | \$5 | Detroit Grand Prix..... | \$9 |
| 6/95 | 2M | Var. | Detroit Grand Prix Set/2..... | \$18 |
| 6/95 | 500 | \$10 | Edina Realty LPGA Classic (Golf)..... | \$10 |
| 6/95 | 500 | Var. | Edina Realty LPGA Classic Golf Set/2..... | \$25 |
| 6/95 | 1.5M | N/A | Grand Prix Detroit, Dallas & Cleveland Set/3..... | \$25 |
| 7/95 | 1.5M | \$5 | Grand Prix of Dallas..... | \$10 |

Main Street Marketing

| | | | | |
|-----|----|-----|----------------------------------|------|
| N/A | 1M | 7 m | Monday Night Football-Promo..... | \$15 |
|-----|----|-----|----------------------------------|------|

MCI

| | | | | |
|------|------|-----|-----------------------------------|------|
| 5/95 | 3750 | \$2 | AutoPhone: Bobby Taylor..... | \$3 |
| 5/95 | 3750 | \$2 | AutoPhone: Brent Moss..... | \$3 |
| 5/95 | 3750 | \$2 | AutoPhone: Christian Fauria..... | \$7 |
| 5/95 | 3750 | \$2 | AutoPhone: Curtis Martin..... | \$25 |
| 5/95 | 3750 | \$2 | AutoPhone: Dave Barr..... | \$3 |
| 5/95 | 3750 | \$2 | AutoPhone: David Dunn..... | \$13 |
| 5/95 | 3750 | \$2 | AutoPhone: Derrick Alexander..... | \$7 |
| 5/95 | 3750 | \$2 | AutoPhone: Derrick Brooks..... | \$7 |
| 5/95 | 3750 | \$2 | AutoPhone: Eddie Goines..... | \$3 |
| 5/95 | 3750 | \$2 | AutoPhone: Ellis Johnson..... | \$5 |
| 5/95 | 3750 | \$2 | AutoPhone: Eric Zeiler..... | \$18 |
| 5/95 | 3750 | \$2 | AutoPhone: Frank Sanders..... | \$25 |
| 5/95 | 3750 | \$2 | AutoPhone: Jack Jackson..... | \$3 |
| 5/95 | 3750 | \$2 | AutoPhone: James A. Stewart..... | \$14 |
| 5/95 | 3750 | \$2 | AutoPhone: Jerrold Willard..... | \$3 |
| 5/95 | 3750 | \$2 | AutoPhone: Jimmy Hitchcock..... | \$3 |
| 5/95 | 3750 | \$2 | AutoPhone: JJ Stokes..... | \$25 |
| 5/95 | 3750 | \$2 | AutoPhone: Joe Aska..... | \$3 |
| 5/95 | 3750 | \$2 | AutoPhone: John Sacca..... | \$3 |
| 5/95 | 3750 | \$2 | AutoPhone: Kevin Carter..... | \$15 |
| 5/95 | 3750 | \$2 | AutoPhone: Ki-Jana Carter..... | \$20 |
| 5/95 | 3750 | \$2 | AutoPhone: Larry Jones..... | \$5 |
| 5/95 | 3750 | \$2 | AutoPhone: Rashaan Salaam..... | \$25 |
| 5/95 | 3750 | \$2 | AutoPhone: Rodney Thomas..... | \$5 |
| 5/95 | 3750 | \$2 | AutoPhone: Ruben Brown..... | \$5 |
| 5/95 | 3750 | \$2 | AutoPhone: Sherman Williams..... | \$3 |
| 5/95 | 3750 | \$2 | AutoPhone: Steve Ingram..... | \$3 |
| 5/95 | 3750 | \$2 | AutoPhone: Stoney Case..... | \$7 |

CLUB INTERNATIONAL

REPRESENTING MOST MAJOR
TELECOMS. AUTHORIZED
DISTRIBUTORS OF THE
KNUTE ROCKNE PREPAID
TELEPHONE CARD.

We also design & manufacture!!!
Rates starting at 22¢ per minute.

CALL FOR OUR FREE CATALOG!!!
P O Box 347, Constantia, NY 13044

TOLL FREE: (800) 810-9737

IN NY: (315) 623-9737

FAX: (315) 623-9680

| MCN | DATE | QTY | DENOM | DESCRIPTION OF CARD | RETAIL PRICE |
|-----|------|-----|-------|---------------------|--------------|
|-----|------|-----|-------|---------------------|--------------|

| | | | | |
|------|------|-----|-----------------------------------|------|
| 5/95 | 3750 | \$2 | AutoPhone: Terrill Davis..... | \$3 |
| 5/95 | 3750 | \$2 | AutoPhone: Tyrone Davis..... | \$15 |
| 5/95 | 3750 | \$2 | AutoPhone: Warren Sapp..... | \$12 |
| 4/95 | N/A | 3 u | Topps All-Stars Regular 1980..... | \$11 |
| 4/95 | N/A | 3 u | Topps All-Stars Regular 1981..... | \$11 |
| 4/95 | N/A | 3 u | Topps All-Stars Regular 1983..... | \$11 |
| 4/95 | N/A | 3 u | Topps All-Stars Silver 1980..... | \$21 |
| 4/95 | N/A | 3 u | Topps All-Stars Silver 1985..... | \$21 |

MTA

| | | | | |
|-------|-----|-----|-----------------------------|------|
| 11/94 | 10M | \$5 | NY Rangers Stanley Cup..... | \$35 |
|-------|-----|-----|-----------------------------|------|

NAT

| | | | | |
|-------|------|-------|---|-------|
| 12/94 | 1.5M | \$4 | America's Angel (Kerrigan)..... | \$9 |
| 12/94 | 1.5M | \$4 | America's Devil (Harding)..... | \$9 |
| N/A | 5M | 20 m | Babe Ruth Set/2 #1 Reno..... | \$25 |
| N/A | 5M | 20 m | Babe Ruth Set/2 #2 LA..... | \$25 |
| N/A | 5M | 20 m | Babe Ruth Set/2 #3 San Ant..... | \$25 |
| N/A | 5M | 20 m | Babe Ruth Set/2 #4 St. Louis..... | \$25 |
| N/A | 5M | 20 m | Babe Ruth Set/2 #5 Anaheim..... | \$25 |
| N/A | N/A | 20 m | Babe Ruth Set/4 Error \$10 on Back..... | \$55 |
| 3/95 | 1M | \$10 | Bobby G's Premiere Issue..... | \$12 |
| 12/94 | 1.5M | \$4 | Downhill Skier..... | \$5 |
| 7/95 | 2.5M | 3 u | Hawaii Pacific National McD's..... | \$80 |
| 6/94 | 1M | \$10 | Pete Rose..... | \$37 |
| 2/95 | N/A | 3 u | TCW LA 95 Set/4-Ruth/Cobb..... | \$45 |
| 12/94 | 1.5M | \$4 | Texas Bar/Que -NFL Buffalo/Dallas..... | \$4 |
| 7/93 | N/A | 120 m | Veterans Racing Team-Test Card..... | \$250 |

Nice Telecom Corporation

| | | | | |
|------|-----|------|------------------------------|------|
| 9/93 | 50M | \$10 | 24th NYC Marathon, 1993..... | \$15 |
|------|-----|------|------------------------------|------|

NOS

| | | | | |
|------|-----|-----|--------------------------------|------|
| 8/94 | 10M | \$3 | Hakeem the Dream Olajuwon..... | \$14 |
|------|-----|-----|--------------------------------|------|

OmniTel

| | | | | |
|------|------|------|-------------------------------------|------|
| 3/95 | 10M | 5 m | Boston Bruins Charity..... | \$11 |
| 7/95 | 5M | \$8 | Cam Neely..... | \$12 |
| 7/95 | 10M | \$11 | Drew Bledsoe..... | \$11 |
| 6/95 | 1.5M | 10 m | Nike Golf Classic - Cam Neely..... | \$10 |
| N/A | 1.5M | 20 u | Phil Rizzuto genuine Autograph..... | \$26 |
| 5/95 | 5M | \$2 | Ray Bourque..... | \$3 |
| 5/95 | 4M | \$3 | Ray Bourque..... | \$5 |
| 5/95 | 5M | \$5 | Ray Bourque..... | \$6 |
| 5/95 | 5M | \$7 | Ray Bourque..... | \$8 |
| 5/95 | 5M | \$10 | Ray Bourque..... | \$12 |
| 7/95 | 3M | \$7 | Vincent Brown..... | \$8 |

People's Telephone

| | | | | |
|------|-----|------|------------------------------------|------|
| 2/94 | 10M | N/A | Lipton Tennis Championship 94..... | \$17 |
| 6/94 | 5M | 15 m | McNeilly Ser/Heartbreak..... | \$25 |
| 6/94 | 5M | 15 m | McNeilly Ser/No Glove..... | \$25 |
| 6/94 | 5M | 15 m | McNeilly Ser/Stop Violence..... | \$25 |

Planet Tel

| | | | | |
|-----|------|-----|-------------------------------|-------|
| N/A | 10M | N/A | Hakeem Olajuwon..... | \$5 |
| N/A | 2130 | N/A | Lou Gehrig Set/2..... | \$25 |
| N/A | 213 | N/A | Lou Gehrig Tribute Set/4..... | \$175 |

Premier

| | | | | |
|-----|-----|-----|-----------------------------|------|
| N/A | N/A | N/A | 39 Yankee Stadium..... | \$10 |
| N/A | N/A | N/A | 63 JFK DC Pitch..... | \$10 |
| N/A | N/A | N/A | Babe Ruth Puzzle Set/3..... | \$20 |
| N/A | N/A | N/A | Shoelless Joe (B/W)..... | \$25 |
| N/A | N/A | N/A | Shoelless Joe II Set/4..... | \$50 |
| N/A | N/A | N/A | Wagner II Set/3..... | \$30 |
| N/A | N/A | N/A | Wagner T-206..... | \$20 |

Quest/Liberty

| | | | | |
|-------|------|------|---------------------------------------|------|
| 6/94 | 10M | Var | Charles Barkley-Set/5..... | \$90 |
| 11/94 | 1.2M | \$3 | Charles Barkley - Not Role Model..... | \$13 |
| 3/95 | 1.2M | \$10 | Little League Museum..... | \$16 |
| 1/94 | 550 | \$10 | NFL Pro Ftbl Hal Of Fame..... | \$38 |
| 1/94 | 550 | \$25 | NFL Pro Ftbl Hal Of Fame..... | \$60 |
| 1/95 | 12M | \$2 | Peach Bowl Giveaway..... | \$13 |
| 1/95 | 2.4M | \$10 | Peach Bowl Helmet..... | \$15 |
| 1/95 | 2.4M | \$10 | Peach Bowl Stadium..... | \$13 |

Race Call

| | | | | |
|------|------|------|-------------------------------------|------|
| 5/95 | 5M | \$3 | Chad Little..... | \$4 |
| 5/95 | 10M | 20 u | Dale Earnhardt..... | \$11 |
| 5/95 | 2.2M | \$10 | Dale Earnhardt Chev Dealership..... | \$11 |
| 5/95 | 5M | \$3 | David Green..... | \$4 |
| 5/95 | 10M | \$3 | Harry Gant..... | \$4 |
| 5/95 | 5M | \$3 | Hermie Sadler..... | \$4 |
| 5/95 | 5M | \$3 | Jimmy Spencer..... | \$4 |
| 5/95 | 10M | \$3 | Mark Martin..... | \$4 |
| N/A | 5M | \$10 | Ted Musgrave..... | \$10 |

RD & J Communications

| | | | | |
|-----|-----|-----|--|------|
| N/A | N/A | \$2 | GTE Tennis Festival - Jimmy Connors..... | \$10 |
|-----|-----|-----|--|------|

RSI Telecom

| | | | | |
|-----|----|------|----------------------------------|-------|
| N/A | 2M | 10 m | Milwaukee Admirals logo..... | \$10 |
| N/A | 5M | 20 m | Monday Night Football Set/4..... | \$120 |

Score Board/Classic

| | | | | |
|-------|------|-----|----------------------|-------|
| 11/94 | 5M | \$1 | 4 Sport - Faulk..... | \$15 |
| 11/94 | 3845 | \$2 | 4 Sport - Faulk..... | \$30 |
| 11/94 | 422 | \$5 | 4 Sport - Faulk..... | \$100 |
| 11/94 | 1560 | \$3 | 4 Sport - Faulk..... | \$65 |
| 11/94 | 1305 | \$4 | 4 Sport - Faulk..... | \$85 |

| MCN | DATE | QTY | DENOM | DESCRIPTION OF CARD | RETAIL PRICE |
|-----|------|-----|-------|---------------------|--------------|
|-----|------|-----|-------|---------------------|--------------|

| | | | | |
|-------|------|-------|-----------------------------------|-------|
| 11/94 | 1560 | \$3 | 4 Sport - Kidd | \$45 |
| 11/94 | 5M | \$1 | 4 Sport - Kidd | \$12 |
| 11/94 | 3845 | \$2 | 4 Sport - Kidd | \$25 |
| 11/94 | 1305 | \$4 | 4 Sport - Kidd | \$65 |
| 11/94 | 422 | \$5 | 4 Sport - Kidd | \$90 |
| 11/94 | 3845 | \$2 | 4 Sport - O'Neil | \$10 |
| 11/94 | 1305 | \$4 | 4 Sport - O'Neil | \$25 |
| 11/94 | 5M | \$1 | 4 Sport - O'Neil | \$5 |
| 11/94 | 1560 | \$3 | 4 Sport - O'Neil | \$20 |
| 11/94 | 422 | \$5 | 4 Sport - O'Neil | \$35 |
| 11/94 | 5M | \$1 | 4 Sport - Robinson | \$13 |
| 11/94 | 3845 | \$2 | 4 Sport - Robinson | \$27 |
| 11/94 | 1560 | \$3 | 4 Sport - Robinson | \$50 |
| 11/94 | 1305 | \$4 | 4 Sport - Robinson | \$75 |
| 11/94 | 422 | \$5 | 4 Sport - Robinson | \$95 |
| 11/94 | 5M | \$1 | 4 Sport - Set/8 | \$60 |
| 11/94 | 3845 | \$2 | 4 Sport - Set/8 | \$110 |
| 11/94 | 1560 | \$3 | 4 Sport - Set/8 | \$275 |
| 11/94 | 1305 | \$4 | 4 Sport - Set/8 | \$325 |
| 11/94 | 422 | \$5 | 4 Sport - Set/8 | \$400 |
| 11/94 | 5M | \$1 | 4 Sport - Differ | \$5 |
| 11/94 | 3845 | \$2 | 4 Sport - Differ | \$10 |
| 11/94 | 1560 | \$3 | 4 Sport - Differ | \$20 |
| 11/94 | 1305 | \$4 | 4 Sport - Differ | \$25 |
| 11/94 | 422 | \$5 | 4 Sport - Differ | \$37 |
| 11/94 | 5M | \$1 | 4 Sport - Grieve | \$8 |
| 11/94 | 1305 | \$4 | 4 Sport - Grieve | \$40 |
| 11/94 | 422 | \$5 | 4 Sport - Grieve | \$50 |
| 11/94 | 3845 | \$2 | 4 Sport - Grieve | \$18 |
| 11/94 | 1560 | \$3 | 4 Sport - Grieve | \$30 |
| 11/94 | 5M | \$1 | 4 Sport - Jovanovski | \$7 |
| 11/94 | 3845 | \$2 | 4 Sport - Jovanovski | \$12 |
| 11/94 | 1560 | \$3 | 4 Sport - Jovanovski | \$25 |
| 11/94 | 1305 | \$4 | 4 Sport - Jovanovski | \$30 |
| 11/94 | 422 | \$5 | 4 Sport - Jovanovski | \$40 |
| 11/94 | 3845 | \$2 | 4 Sport - Wilson | \$10 |
| 11/94 | 1305 | \$4 | 4 Sport - Wilson | \$25 |
| 11/94 | 422 | \$5 | 4 Sport - Wilson | \$47 |
| 11/94 | 5M | \$1 | 4 Sport - Wilson | \$5 |
| 11/94 | 1560 | \$3 | 4 Sport - Wilson | \$20 |
| 4/95 | 1243 | 1 m | Assets-Gold Sign- T Labonte | \$9 |
| 4/95 | 1243 | 1 m | Assets-Gold Sign-B Bodine | \$9 |
| 4/95 | 1243 | 1 m | Assets-Gold Sign-B Labonte | \$9 |
| 4/95 | 566 | 1 m | Assets-Gold Sign-D Trickle | \$9 |
| 4/95 | 566 | \$2 | Assets-Gold Sign-E Irvan | \$25 |
| 4/95 | 566 | \$2 | Assets-Gold Sign-G Bodine | \$25 |
| 4/95 | 566 | \$2 | Assets-Gold Sign-J Gordon | \$30 |
| 4/95 | 7741 | \$2 | Assets Gold- Earnhart | \$7 |
| 4/95 | 5M | \$5 | Assets Gold- Earnhart | \$25 |
| 4/95 | 5M | \$5 | Assets Gold- Earnhart/Foil | \$50 |
| 4/95 | 7741 | \$2 | Assets Gold-Aikman | \$4 |
| 4/95 | 5M | \$5 | Assets Gold-Aikman | \$12 |
| 4/95 | 5M | \$5 | Assets Gold-Aikman/Foil | \$30 |
| 4/95 | 7741 | \$2 | Assets Gold-Bledsoe | \$7 |
| 4/95 | 5M | \$5 | Assets Gold-Bledsoe | \$25 |
| 4/95 | 5M | \$5 | Assets Gold-Bledsoe/Foil | \$50 |
| 4/95 | 7741 | \$2 | Assets Gold-Bonds | \$4 |
| 4/95 | 5M | \$5 | Assets Gold-Bonds | \$10 |
| 4/95 | 5M | \$5 | Assets Gold-Bonds/Foil | \$30 |
| 4/95 | 7741 | \$2 | Assets Gold-Brady | \$3 |
| 4/95 | 7741 | \$2 | Assets Gold-Carter | \$6 |
| 4/95 | 5M | \$5 | Assets Gold-Carter | \$20 |
| 4/95 | 5M | \$5 | Assets Gold-Carter/Foil | \$40 |
| 4/95 | 7741 | \$2 | Assets Gold-Collins | \$5 |
| 4/95 | 165 | \$100 | Assets Gold-Collins | \$250 |
| 4/95 | 7741 | \$2 | Assets Gold-Differ | \$3 |
| 4/95 | 7741 | \$2 | Assets Gold-Edney | \$4 |
| 4/95 | 7741 | \$2 | Assets Gold-Faulk | \$7 |
| 4/95 | 5M | \$5 | Assets Gold-Faulk | \$25 |
| 4/95 | 5M | \$5 | Assets Gold-Faulk/Foil | \$50 |
| 4/95 | 7741 | \$2 | Assets Gold-Floyd | \$4 |
| 4/95 | 7741 | \$2 | Assets Gold-Friesen | \$4 |
| 4/95 | 7741 | \$2 | Assets Gold-Grieve | \$5 |
| 4/95 | 7741 | \$2 | Assets Gold-Hermanson | \$3 |
| 4/95 | 7741 | \$2 | Assets Gold-Howard | \$4 |
| 4/95 | 7741 | \$2 | Assets Gold-J O'Neill | \$3 |
| 4/95 | 7741 | \$2 | Assets Gold-Jones | \$4 |
| 4/95 | 7741 | \$2 | Assets Gold-Jovanowski | \$3 |
| 4/95 | 7741 | \$2 | Assets Gold-Kidd | \$6 |
| 4/95 | 5M | \$5 | Assets Gold-Kidd | \$18 |
| 4/95 | 165 | \$100 | Assets Gold-Kidd | \$250 |
| 4/95 | 5M | \$5 | Assets Gold-Kidd/Foil | \$40 |
| 4/95 | 7741 | \$2 | Assets Gold-Lacher | \$5 |
| 4/95 | 7741 | \$2 | Assets Gold-Marshall | \$3 |
| 4/95 | 7741 | \$2 | Assets Gold-Mashburn | \$4 |
| 4/95 | 7741 | \$2 | Assets Gold-McN/Air | \$5 |
| 4/95 | 7741 | \$2 | Assets Gold-Merchant | \$3 |
| 4/95 | 7741 | \$2 | Assets Gold-Morris | \$3 |
| 4/95 | 7741 | \$2 | Assets Gold-Mourning | \$4 |
| 4/95 | 7741 | \$2 | Assets Gold-O' Bannon | \$5 |
| 4/95 | 5M | \$5 | Assets Gold-O' Bannon | \$13 |
| 4/95 | 5M | \$5 | Assets Gold-O' Bannon/Foil | \$30 |
| 4/95 | 7741 | \$2 | Assets Gold-O Neal | \$6 |
| 4/95 | 5M | \$5 | Assets Gold-O Neal | \$20 |
| 4/95 | 5M | \$5 | Assets Gold-O Neal/Foil | \$40 |
| 4/95 | 7741 | \$2 | Assets Gold-Oliver | \$3 |
| 4/95 | 7741 | \$2 | Assets Gold-Person | \$3 |
| 4/95 | 7741 | \$2 | Assets Gold-Reeves | \$5 |
| 4/95 | 7741 | \$2 | Assets Gold-Rheume | \$5 |

| MCN | DATE | QTY | DENOM | DESCRIPTION OF CARD | RETAIL PRICE |
|--------------------------------------|-------|-------|-------|-------------------------------|--------------|
| Score Board/Classic continued | | | | | |
| 4/95 | 5M | \$5 | | Assets Gold-Rheume | \$15 |
| 4/95 | 5M | \$5 | | Assets Gold-Rheume/Foil | \$28 |
| 4/95 | 7741 | \$2 | | Assets Gold-Rhett | \$5 |
| 4/95 | 7741 | \$2 | | Assets Gold-Robinson | \$6 |
| 4/95 | 5M | \$5 | | Assets Gold-Robinson | \$20 |
| 4/95 | 5M | \$5 | | Assets Gold-Robinson/Foil | \$36 |
| 4/95 | 7741 | \$2 | | Assets Gold-Rose | \$3 |
| 4/95 | 7741 | \$2 | | Assets Gold-Ryan | \$7 |
| 4/95 | 5M | \$5 | | Assets Gold-Ryan | \$23 |
| 4/95 | 5M | \$5 | | Assets Gold-Ryan/Foil | \$43 |
| 4/95 | 7741 | \$2 | | Assets Gold-Salaam | \$5 |
| 4/95 | 7741 | \$2 | | Assets Gold-Set | \$170 |
| 4/95 | 5M | \$5 | | Assets Gold-Set | \$240 |
| 4/95 | 165 | \$100 | | Assets Gold-Set | \$900 |
| 4/95 | 5M | \$5 | | Assets Gold-Set/Foil | \$550 |
| 4/95 | 7741 | \$2 | | Assets Gold-Smith | \$6 |
| 4/95 | 5M | \$5 | | Assets Gold-Smith | \$20 |
| 4/95 | 165 | \$100 | | Assets Gold-Smith | \$200 |
| 4/95 | 5M | \$5 | | Assets Gold-Smith/Foil | \$40 |
| 4/95 | 7741 | \$2 | | Assets Gold-Stewart | \$3 |
| 4/95 | 7741 | \$2 | | Assets Gold-Stokes | \$5 |
| 4/95 | 5M | \$5 | | Assets Gold-Stokes | \$15 |
| 4/95 | 5M | \$5 | | Assets Gold-Stokes/Foil | \$33 |
| 4/95 | 7741 | \$2 | | Assets Gold-Stoudamire | \$4 |
| 4/95 | 5M | \$5 | | Assets Gold-Stoudamire | \$12 |
| 4/95 | 5M | \$5 | | Assets Gold-Stoudamire/Foil | \$30 |
| 4/95 | 7741 | \$2 | | Assets Gold-Sykora | \$3 |
| 4/95 | 7741 | \$2 | | Assets Gold-Wallace | \$4 |
| 4/95 | 165 | \$100 | | Assets Gold-Wallace | \$175 |
| 4/95 | 7741 | \$2 | | Assets Gold-Westbrooks | \$4 |
| 4/95 | 5M | \$5 | | Assets Gold-Westbrooks | \$12 |
| 4/95 | 5M | \$5 | | Assets Gold-Westbrooks/Foil | \$25 |
| 4/95 | 7741 | \$2 | | Assets Gold-Williamson | \$4 |
| 4/95 | 7741 | \$2 | | Assets Gold-Young | \$4 |
| 4/95 | 1243 | 1 m | | Assets Gold - D Trickle | \$9 |
| 4/95 | 7741 | \$2 | | Assets Gold - Aki-Petteriberg | \$3 |
| 4/95 | N/A | 2 m | | Assets Gold Set/47 | \$120 |
| 12/94 | 2558 | \$2 | | Assets I - Aikman (Sprint) | \$5 |
| 12/94 | 2780 | \$5 | | Assets I - Aikman (Sprint) | \$15 |
| 12/94 | 78 | \$100 | | Assets I - Aikman (Sprint) | \$200 |
| 12/94 | 20605 | 1 m | | Assets I - Aikman (Sprint) | \$5 |
| 12/94 | 2558 | \$2 | | Assets I - Alexander (Sprint) | \$5 |
| 12/94 | 20605 | 1 m | | Assets I - Alexander (Sprint) | \$3 |
| 12/94 | 2558 | \$2 | | Assets I - Bledsoe (Sprint) | \$5 |
| 12/94 | 2780 | \$5 | | Assets I - Bledsoe (Sprint) | \$17 |

| MCN | DATE | QTY | DENOM | DESCRIPTION OF CARD | RETAIL PRICE |
|-------|-------|---------|-------|--------------------------------|--------------|
| 12/94 | 78 | \$100 | | Assets I - Bledsoe (Sprint) | \$260 |
| 12/94 | 20605 | 1 m | | Assets I - Bledsoe (Sprint) | \$8 |
| 12/94 | 2558 | \$2 | | Assets I - Bonk (Sprint) | \$5 |
| 12/94 | 20605 | 1 m | | Assets I - Bonk (Sprint) | \$8 |
| 12/94 | 20605 | 1 m | | Assets I - Carter (Sprint) | \$3 |
| 12/94 | 2558 | \$2 | | Assets I - Earnhardt (Sprint) | \$16 |
| 12/94 | 808 | \$25 | | Assets I - Earnhardt (Sprint) | \$80 |
| 12/94 | 4 | \$1,000 | | Assets I - Earnhardt (Sprint) | \$2,100 |
| 12/94 | 20605 | 1 m | | Assets I - Earnhardt (Sprint) | \$8 |
| 12/94 | 2558 | \$2 | | Assets I - Faulk (Sprint) | \$17 |
| 12/94 | 808 | \$25 | | Assets I - Faulk (Sprint) | \$70 |
| 12/94 | 4 | \$1,000 | | Assets I - Faulk (Sprint) | \$2,000 |
| 12/94 | 20605 | 1 m | | Assets I - Faulk (Sprint) | \$8 |
| 12/94 | 2558 | \$2 | | Assets I - Garner (Sprint) | \$5 |
| 12/94 | 20605 | 1 m | | Assets I - Garner (Sprint) | \$2 |
| 12/94 | 2558 | \$2 | | Assets I - Grieve (Sprint) | \$9 |
| 12/94 | 20605 | 1 m | | Assets I - Grieve (Sprint) | \$3 |
| 12/94 | 2558 | \$2 | | Assets I - Hill (Sprint) | \$5 |
| 12/94 | 20605 | 1 m | | Assets I - Hill (Sprint) | \$2 |
| 12/94 | 2558 | \$2 | | Assets I - Jovanovski (Sprint) | \$6 |
| 12/94 | 20605 | 1 m | | Assets I - Jovanovski (Sprint) | \$3 |
| 12/94 | 2558 | \$2 | | Assets I - Kidd (Sprint) | \$14 |
| 12/94 | 2780 | \$5 | | Assets I - Kidd (Sprint) | \$30 |
| 12/94 | 78 | \$100 | | Assets I - Kidd (Sprint) | \$225 |
| 12/94 | 20605 | 1 m | | Assets I - Kidd (Sprint) | \$5 |
| 12/94 | 2558 | \$2 | | Assets I - Langham (Sprint) | \$5 |
| 12/94 | 20605 | 1 m | | Assets I - Langham (Sprint) | \$2 |
| 12/94 | 2558 | \$2 | | Assets I - Marshall (Sprint) | \$9 |
| 12/94 | 20605 | 1 m | | Assets I - Marshall (Sprint) | \$3 |
| 12/94 | 20605 | 1 m | | Assets I - Million (Sprint) | \$3 |
| 12/94 | 2558 | \$2 | | Assets I - Montross (Sprint) | \$6 |
| 12/94 | 20605 | 1 m | | Assets I - Montross (Sprint) | \$3 |
| 12/94 | 2558 | \$2 | | Assets I - Mourning (Sprint) | \$7 |
| 12/94 | 20605 | 1 m | | Assets I - Mourning (Sprint) | \$4 |
| 12/94 | 2558 | \$2 | | Assets I - Olajuwon (Sprint) | \$9 |
| 12/94 | 2780 | \$5 | | Assets I - Olajuwon (Sprint) | \$15 |
| 12/94 | 78 | \$100 | | Assets I - Olajuwon (Sprint) | \$185 |
| 12/94 | 20605 | 1 m | | Assets I - Olajuwon (Sprint) | \$4 |
| 12/94 | N/A | N/A | | Assets I - O'Neal (Sample) | \$25 |
| 12/94 | 2558 | \$2 | | Assets I - O'Neal (Sprint) | \$17 |
| 12/94 | 2780 | \$5 | | Assets I - O'Neal (Sprint) | \$20 |
| 12/94 | 808 | \$25 | | Assets I - O'Neal (Sprint) | \$92 |
| 12/94 | 4 | \$1,000 | | Assets I - O'Neal (Sprint) | \$2,800 |
| 12/94 | 20605 | 1 m | | Assets I - O'Neal (Sprint) | \$5 |
| 12/94 | 2558 | \$2 | | Assets I - Rheume (Sprint) | \$14 |
| 12/94 | 808 | \$25 | | Assets I - Rheume (Sprint) | \$85 |

| MCN | DATE | QTY | DENOM | DESCRIPTION OF CARD | RETAIL PRICE |
|-------|--------|---------|-------|-------------------------------|--------------|
| 12/94 | 4 | \$1,000 | | Assets I - Rheume (Sprint) | \$1,800 |
| 12/94 | 20605 | 1 m | | Assets I - Rheume (Sprint) | \$4 |
| N/A | 20605 | 1 m | | Assets I - Rider (Sprint) | \$4 |
| 12/94 | 2558 | \$2 | | Assets I - Robinson (Sprint) | \$15 |
| 12/94 | 808 | \$25 | | Assets I - Robinson (Sprint) | \$85 |
| 12/94 | 4 | \$1,000 | | Assets I - Robinson (Sprint) | \$2,200 |
| 12/94 | 20605 | 1 m | | Assets I - Robinson (Sprint) | \$7 |
| 12/94 | 2558 | \$2 | | Assets I - Rose (Sprint) | \$5 |
| 12/94 | 20605 | 1 m | | Assets I - Rose (Sprint) | \$2 |
| 12/94 | 2558 | \$2 | | Assets I - Ryan (Sprint) | \$22 |
| 12/94 | 2780 | \$5 | | Assets I - Ryan (Sprint) | \$40 |
| 12/94 | 78 | \$100 | | Assets I - Ryan (Sprint) | \$268 |
| 12/94 | 20605 | 1 m | | Assets I - Ryan (Sprint) | \$9 |
| 12/94 | 2558 | \$2 | | Assets I - Set/24 (Sprint) | \$175 |
| 12/94 | 20605 | 1 m | | Assets I - Set/24 (Sprint) | \$60 |
| 12/94 | 2780 | \$5 | | Assets I - Set/5 (Sprint) | \$110 |
| 12/94 | 808 | \$25 | | Assets I - Set/5 (Sprint) | \$425 |
| 12/94 | 78 | \$100 | | Assets I - Set/5 (Sprint) | \$1,000 |
| N/A | 20605 | 1 m | | Assets I - Shuler (Sprint) | \$4 |
| N/A | 20605 | 1 m | | Assets I - Smith (Sprint) | \$10 |
| 12/94 | 2558 | \$2 | | Assets I - Wilkinson (Sprint) | \$6 |
| 12/94 | 20605 | 1 m | | Assets I - Wilkinson (Sprint) | \$2 |
| 12/94 | 2558 | \$2 | | Assets I - Wilson (Sprint) | \$10 |
| 12/94 | 20605 | 1 m | | Assets I - Wilson (Sprint) | \$2 |
| 12/94 | 2558 | \$2 | | Assets I - Young (Sprint) | \$12 |
| 12/94 | 2780 | \$5 | | Assets I - Young (Sprint) | \$110 |
| 12/94 | 808 | \$25 | | Assets I - Young (Sprint) | \$440 |
| 12/94 | 78 | \$100 | | Assets I - Young (Sprint) | \$1,100 |
| 12/94 | 20605 | 1 m | | Assets I - Young (Sprint) | \$6 |
| 3/95 | 72M | \$2 | | Assets II - Bledsoe (Sprint) | \$15 |
| 3/95 | 25M | \$5 | | Assets II - Bledsoe (Sprint) | \$27 |
| 3/95 | 200 | \$200 | | Assets II - Bledsoe (Sprint) | \$325 |
| 3/95 | 472264 | 1 m | | Assets II - Bledsoe (Sprint) | \$6 |
| 3/95 | 72M | \$2 | | Assets II - Bonds (Sprint) | \$10 |
| 3/95 | 25M | \$5 | | Assets II - Bonds (Sprint) | \$18 |
| 3/95 | 200 | \$200 | | Assets II - Bonds (Sprint) | \$250 |
| 3/95 | 472264 | 1 m | | Assets II - Bonds (Sprint) | \$4 |
| 3/95 | 72M | \$2 | | Assets II - Carter (Sprint) | \$15 |
| 3/95 | 25M | \$5 | | Assets II - Carter (Sprint) | \$30 |
| 3/95 | 200 | \$200 | | Assets II - Carter (Sprint) | \$275 |
| 3/95 | 472264 | 1 m | | Assets II - Carter (Sprint) | \$6 |
| 3/95 | 1080 | \$50 | | Assets II - Faulk (Sprint) | \$170 |
| 3/95 | 4 | \$2,000 | | Assets II - Faulk (Sprint) | \$2,800 |
| 3/95 | 72M | \$2 | | Assets II - Fichaud (Sprint) | \$7 |
| 3/95 | 472264 | 1 m | | Assets II - Fichaud (Sprint) | \$2 |
| 3/95 | 72M | \$2 | | Assets II - Floyd (Sprint) | \$7 |

IZZY IN ACTION SET



Join in the celebration! KARS Unlimited and B&B Collectibles are pleased to offer the IZZY In Action Set in a Limited Edition Collector Folder. Only 600 hand-numbered sets will be produced. NationsBank will receive the first 100 Sets and the remaining 500 Sets will be made available to Collectors. Matching number cards and Folders are accompanied by a Certificate of Authenticity.

• **Price: \$140 per set plus \$7 postage. Major credit cards accepted** •

B&B COLLECTIBLES

Worldwide Cash/Phone Cards
8780 19th Street #222
Alta Loma, CA 91701
Phone (800) 777-7610
Fax (909) 466-1666



**SPECIAL OFFER! \$5 MEDIA CARD
FREE WITH EACH SET!**
retail value \$25

KARS UNLIMITED

Worldwide Stored Value/Tele Cards
P.O. Box 1385
Ormond Beach, FL 32175
Phone (800) 750-3506
Fax (909) 441-7016
E-Mail KARS.UNLTD@aol.com

| MCN | DATE | QTY | DENOM | DESCRIPTION OF CARD | RETAIL PRICE |
|-----|------|-----|-------|---------------------|--------------|
|-----|------|-----|-------|---------------------|--------------|

Score Board/Classic continued

| | | | | |
|------|--------|---------|----------------------------------|---------|
| 3/95 | 472264 | 1 m | Assets II - Floyd (Sprint) | \$4 |
| 3/95 | 72M | \$2 | Assets II - Gordon (Sprint) | \$18 |
| 3/95 | 25M | \$5 | Assets II - Gordon (Sprint) | \$32 |
| 3/95 | 472264 | 1 m | Assets II - Gordon (Sprint) | \$8 |
| 3/95 | 72M | \$2 | Assets II - Hardaway (Sprint) | \$10 |
| 3/95 | 1080 | \$50 | Assets II - Hardaway (Sprint) | \$150 |
| 3/95 | 4 | \$2,000 | Assets II - Hardaway (Sprint) | \$2,500 |
| 3/95 | 472264 | 1 m | Assets II - Hardaway (Sprint) | \$4 |
| 3/95 | 72M | \$2 | Assets II - Howard (Sprint) | \$7 |
| 3/95 | 472264 | 1 m | Assets II - Howard (Sprint) | \$3 |
| 3/95 | 72M | \$2 | Assets II - Jones (Sprint) | \$10 |
| 3/95 | 472264 | 1 m | Assets II - Jones (Sprint) | \$2 |
| 3/95 | 200 | \$200 | Assets II - Kidd (Sprint) | \$300 |
| 3/95 | 72M | \$2 | Assets II - LaBonte (Sprint) | \$7 |
| 3/95 | 472264 | 1 m | Assets II - LaBonte (Sprint) | \$3 |
| 3/95 | 72M | \$2 | Assets II - Mashburn (Sprint) | \$8 |
| 3/95 | 472264 | 1 m | Assets II - Mashburn (Sprint) | \$3 |
| 3/95 | 72M | \$2 | Assets II - McGinest (Sprint) | \$7 |
| 3/95 | 472264 | 1 m | Assets II - McGinest (Sprint) | \$3 |
| 3/95 | 72M | \$2 | Assets II - Million (Sprint) | \$5 |
| 3/95 | 472264 | 1 m | Assets II - Million (Sprint) | \$2 |
| 3/95 | 72M | \$2 | Assets II - Morris (Sprint) | \$10 |
| 3/95 | 25M | \$5 | Assets II - Morris (Sprint) | \$15 |
| 3/95 | 472264 | 1 m | Assets II - Morris (Sprint) | \$4 |
| 3/95 | 72M | \$2 | Assets II - Mutombo (Sprint) | \$6 |
| 3/95 | 472264 | 1 m | Assets II - Mutombo (Sprint) | \$2 |
| 3/95 | 72M | \$2 | Assets II - O'Neal (Sprint) | \$14 |
| 3/95 | 1080 | \$50 | Assets II - O'Neal (Sprint) | \$175 |
| 3/95 | 472264 | 1 m | Assets II - O'Neal (Sprint) | \$2 |
| 3/95 | 72M | \$2 | Assets II - O'Neill (Sprint) | \$15 |
| 3/95 | 472264 | 1 m | Assets II - O'Neill (Sprint) | \$6 |
| 3/95 | 72M | \$2 | Assets II - Rheume (Sprint) | \$20 |
| 3/95 | 25M | \$5 | Assets II - Rheume (Sprint) | \$12 |
| 3/95 | 472264 | 1 m | Assets II - Rheume (Sprint) | \$4 |
| 3/95 | 72M | \$2 | Assets II - Rhett (Sprint) | \$10 |
| 3/95 | 472264 | 1 m | Assets II - Rhett (Sprint) | \$4 |
| 3/95 | 72M | \$2 | Assets II - Rider (Sprint) | \$3 |
| 3/95 | 472264 | 1 m | Assets II - Rider (Sprint) | \$13 |
| 3/95 | 72M | \$2 | Assets II - Salaam (Sprint) | \$11 |
| 3/95 | 25M | \$5 | Assets II - Salaam (Sprint) | \$25 |
| 3/95 | 200 | \$200 | Assets II - Salaam (Sprint) | \$250 |
| 3/95 | 472264 | 1 m | Assets II - Salaam (Sprint) | \$2 |
| 3/95 | 72M | \$2 | Assets II - Shuler (Sprint) | \$7 |
| 3/95 | 472264 | 1 m | Assets II - Shuler (Sprint) | \$3 |
| 3/95 | 72M | \$2 | Assets II - Skyrro (Sprint) | \$5 |
| 3/95 | 472264 | 1 m | Assets II - Skyrro (Sprint) | \$2 |
| 3/95 | 72M | \$2 | Assets II - Smith (Sprint) | \$20 |
| 3/95 | 25M | \$5 | Assets II - Smith (Sprint) | \$30 |
| 3/95 | 1080 | \$50 | Assets II - Smith (Sprint) | \$165 |
| 3/95 | 200 | \$200 | Assets II - Smith (Sprint) | \$450 |
| 3/95 | 4 | \$2,000 | Assets II - Smith (Sprint) | \$3,000 |
| 3/95 | 472264 | 1 m | Assets II - Smith (Sprint) | \$8 |
| 3/95 | 500 | N/A | Assets II - Smith No Sprint Logo | \$75 |
| 3/95 | 4 | \$2,000 | Assets II - Smith Sample | \$23 |
| 3/95 | 1080 | \$50 | Assets II - Young (Sprint) | \$150 |
| 3/95 | 4 | \$2,000 | Assets II - Young (Sprint) | \$2,500 |
| 3/95 | 72M | \$2 | Assets II \$2 Set/24 | \$75 |
| 3/95 | 2055 | \$25 | Assets II \$25 Aikman/Young | \$50 |
| 3/95 | 2055 | \$25 | Assets II \$25 O'Neill/Robinson | \$50 |
| 3/95 | 25M | \$5 | Assets II \$5 Set/10 | \$150 |
| 3/95 | 472264 | 1 m | Assets II 1M Set/24 | \$60 |
| 4/95 | 4789 | \$2 | Assets Racing-Set/20 | \$100 |
| 4/95 | 4789 | \$2 | Assets Racing-B Bodine | \$5 |
| 4/95 | 4789 | \$2 | Assets Racing-B Labonte | \$5 |
| 4/95 | 4789 | \$2 | Assets Racing-D Earnhardt | \$5 |
| 4/95 | 3693 | \$5 | Assets Racing-D Earnhardt | \$20 |
| 4/95 | 413 | \$25 | Assets Racing-D Earnhardt | \$53 |
| 4/95 | 4789 | \$2 | Assets Racing-D Jarret | \$5 |
| 4/95 | 4789 | \$2 | Assets Racing-D Trickle | \$5 |
| 4/95 | 4789 | \$2 | Assets Racing-D Waltrip | \$5 |
| 4/95 | 3693 | \$5 | Assets Racing-D Waltrip | \$14 |
| 4/95 | 4789 | \$2 | Assets Racing-E Irvan | \$5 |
| 4/95 | 4789 | \$2 | Assets Racing-G Bodine | \$5 |
| 4/95 | 4789 | \$2 | Assets Racing-J Andretti | \$5 |
| 4/95 | 4789 | \$2 | Assets Racing-J Gordon | \$5 |
| 4/95 | 3693 | \$5 | Assets Racing-J Gordon | \$16 |
| 4/95 | 413 | \$25 | Assets Racing-J Gordon | \$50 |
| 4/95 | 4789 | \$2 | Assets Racing-K Petty | \$5 |
| 4/95 | 3693 | \$5 | Assets Racing-K Petty | \$14 |
| 4/95 | 4789 | \$2 | Assets Racing-K Schrader | \$5 |
| 4/95 | 3693 | \$5 | Assets Racing-K Schrader | \$14 |
| 4/95 | 4789 | \$2 | Assets Racing-M Martin | \$5 |
| 4/95 | 3693 | \$5 | Assets Racing-M Martin | \$14 |
| 4/95 | 4789 | \$2 | Assets Racing-M Shephard | \$5 |
| 4/95 | 4789 | \$2 | Assets Racing-M Waltrip | \$5 |
| 4/95 | 4789 | \$2 | Assets Racing-R Rudd | \$5 |
| 4/95 | 4789 | \$2 | Assets Racing-R Wallace | \$5 |
| 4/95 | 4789 | \$2 | Assets Racing-S Marlin | \$5 |
| 4/95 | 3693 | \$5 | Assets Racing-S Marlin | \$14 |
| 4/95 | 4789 | \$2 | Assets Racing-T Labonte | \$5 |
| 4/95 | 19M | 1 m | Assets Racing - B Bodine | \$3 |
| 4/95 | 19M | 1 m | Assets Racing - B Labonte | \$2 |
| 4/95 | 19M | 1 m | Assets Racing - D Earnhardt | \$5 |
| 4/95 | 19M | 1 m | Assets Racing - D Jarret | \$4 |

| MCN | DATE | QTY | DENOM | DESCRIPTION OF CARD | RETAIL PRICE |
|-----|------|-----|-------|---------------------|--------------|
|-----|------|-----|-------|---------------------|--------------|

| | | | | |
|------|------|---------|-----------------------------------|-------|
| 4/95 | 19M | 1 m | Assets Racing - D Trickle | \$3 |
| 4/95 | 19M | 1 m | Assets Racing - D Waltrip | \$4 |
| 4/95 | 19M | 1 m | Assets Racing - E Irvan | \$2 |
| 4/95 | 19M | 1 m | Assets Racing - G Bodine | \$12 |
| 4/95 | 19M | 1 m | Assets Racing - J Andretti | \$3 |
| 4/95 | 19M | 1 m | Assets Racing - J Gordon | \$6 |
| 4/95 | 19M | 1 m | Assets Racing - K Petty | \$4 |
| 4/95 | 19M | 1 m | Assets Racing - K Schrader | \$4 |
| 4/95 | 19M | 1 m | Assets Racing - M Martin | \$4 |
| 4/95 | 19M | 1 m | Assets Racing - M Shephard | \$3 |
| 4/95 | 19M | 1 m | Assets Racing - M Waltrip | \$3 |
| 4/95 | 19M | 1 m | Assets Racing - R Rudd | \$4 |
| 4/95 | 19M | 1 m | Assets Racing - R Wallace | \$4 |
| 4/95 | 19M | 1 m | Assets Racing - S Marlin | \$3 |
| 4/95 | 19M | 1 m | Assets Racing - T Labonte | \$4 |
| 4/95 | 19M | 1 m | Assets Racing - W Burton | \$3 |
| 4/95 | 19M | 1 m | Assets Racing Set/20 | \$36 |
| N/A | \$25 | | Carter/Faulk | \$100 |
| 1995 | N/A | \$1,000 | Dale Earnhardt Sample | \$25 |
| N/A | \$25 | | McN/Air/Collins | \$75 |
| 8/95 | N/A | \$10 | MLB-AL-M Rameriz-Cleveland Ind. | \$11 |
| 8/95 | N/A | \$10 | MLB-AL-A Belle - Cleveland Ind. | \$12 |
| 8/95 | N/A | \$10 | MLB-AL-B Bonds - SF - Bronze | \$15 |
| 8/95 | N/A | \$10 | MLB-AL-C Ripken-Baltimore bat | \$13 |
| 8/95 | N/A | \$10 | MLB-AL-C Ripken-Baltimore pitch | \$14 |
| 8/95 | 1M | \$10 | MLB-AL-C Ripken - Autographed | \$150 |
| 8/95 | N/A | \$10 | MLB-AL-C Ripken - Bronze | \$10 |
| 8/95 | N/A | \$10 | MLB-AL-E Murray - Cleveland Ind. | \$12 |
| 8/95 | N/A | \$10 | MLB-AL-F Thomas-Chicago | \$12 |
| 8/95 | N/A | \$10 | MLB-AL-F Thomas - Bronze | \$15 |
| 8/95 | N/A | \$10 | MLB-AL-H Nomo - LA - Bronze | \$15 |
| 8/95 | N/A | \$10 | MLB-AL-J Canseco-Boston Red Sox | \$12 |
| 8/95 | N/A | \$10 | MLB-AL-J Carter-Toronto Jays | \$11 |
| 8/95 | N/A | \$10 | MLB-AL-J Gonzalez- Seattle | \$11 |
| 8/95 | N/A | \$10 | MLB-AL-K Griffey Jr - Bronze | \$15 |
| 8/95 | N/A | \$10 | MLB-AL-K Griffey Jr - Seattle | \$13 |
| 8/95 | N/A | \$10 | MLB-AL-K Puckett- Bronze | \$15 |
| 8/95 | N/A | \$10 | MLB-AL-K Puckett- MN Twins | \$10 |
| 8/95 | N/A | \$10 | MLB-AL-M McGwire-Oakland Ath. | \$11 |
| 8/95 | N/A | \$10 | MLB-AL-P O'Neill - NY Yankees | \$11 |
| 8/95 | N/A | \$10 | MLB-AL-R Clemens-Boston Red Sox | \$12 |
| 8/95 | N/A | \$10 | MLB-AL-R GJohnson-Seattle | \$12 |
| 8/95 | N/A | \$10 | MLB-AL-T Fryman-Detroit Tigers | \$11 |
| 8/95 | N/A | \$10 | MLB-AL-T Salmon-CA Angels | \$11 |
| 8/95 | N/A | \$10 | MLB-AL-W Boggs-NY Yankees | \$11 |
| 8/95 | N/A | \$10 | MLB-AL-W Clark-TX Rangers | \$11 |
| 8/95 | N/A | \$10 | MLB-NL-B Bonds-SF Giants | \$11 |
| 8/95 | N/A | \$10 | MLB-NL-B Larkin-Cincin/Ati Reds | \$11 |
| 8/95 | N/A | \$10 | MLB-NL-D Bichette- CO Rockies | \$11 |
| 8/95 | N/A | \$10 | MLB-NL-D Daulton - Phila Phillies | \$11 |
| 8/95 | N/A | \$10 | MLB-NL-D Justice-Atlanta Braves | \$11 |
| 8/95 | N/A | \$10 | MLB-NL-D Sanders-SF Giants | \$11 |
| 8/95 | N/A | \$10 | MLB-NL-F McGriff-Atlanta Braves | \$13 |
| 8/95 | N/A | \$10 | MLB-NL-H Nomo - LA Dodgers | \$11 |
| 8/95 | N/A | \$10 | MLB-NL-J Bagwell-Houston Astros | \$11 |
| 8/95 | N/A | \$10 | MLB-NL-L Dykstra-Phila Phillies | \$11 |
| 8/95 | N/A | \$10 | MLB-NL-L Walker - CO Rockies | \$11 |
| 8/95 | N/A | \$10 | MLB-NL-M Grace-Chicago Cubs | \$11 |
| 8/95 | N/A | \$10 | MLB-NL-M Piazza-LA Dodgers | \$11 |
| 8/95 | N/A | \$10 | MLB-NL-M Williams-SF Giants | \$11 |
| 8/95 | N/A | \$10 | MLB-NL-O Smith-St. Louis Card | \$11 |
| 8/95 | N/A | \$10 | MLB-NL-R Gant- Cincinnati Reds | \$11 |
| 8/95 | N/A | \$10 | MLB-NL-R Mondesi-LA Dodgers | \$12 |
| 8/95 | N/A | \$10 | MLB-NL-R Sanders-Cinci Reds | \$11 |
| 8/95 | N/A | \$10 | MLB-NL-S Sosa-Chicago Cubs | \$11 |
| 1995 | N/A | N/A | Nat'l Sports Conv. Set/3 Promos | \$40 |
| N/A | \$25 | | O'Bannon/Williamson | \$75 |
| 9/95 | \$1 | | Pro Line II: Andre Rison | \$3 |
| 9/95 | \$1 | | Pro Line II: Andre Rison | \$3 |
| 9/95 | \$1 | | Pro Line II: Barry Foster | \$3 |
| 9/95 | \$1 | | Pro Line II: Ben Coates | \$3 |
| 9/95 | \$1 | | Pro Line II: Byron Morris | \$3 |
| 9/95 | \$1 | | Pro Line II: Deion Sanders | \$3 |
| 9/95 | \$1 | | Pro Line II: Drew Bledsoe | \$3 |
| 9/95 | \$1 | | Pro Line II: Eric Metcalf | \$3 |
| 9/95 | \$1 | | Pro Line II: Heath Schuler | \$3 |
| 9/95 | \$1 | | Pro Line II: J.J. Stokes | \$3 |
| 9/95 | \$1 | | Pro Line II: Jeff Blake | \$3 |
| 9/95 | \$1 | | Pro Line II: Joey Galloway | \$3 |
| 9/95 | \$1 | | Pro Line II: Kerry Collins | \$3 |
| 9/95 | \$1 | | Pro Line II: Ki-Jana Carter | \$3 |
| 9/95 | \$1 | | Pro Line II: Kyle Brady | \$3 |
| 9/95 | \$1 | | Pro Line II: Marshall Faulk | \$3 |
| 9/95 | \$5 | | Pro Line II: Marshall Faulk Proof | \$100 |
| 9/95 | \$1 | | Pro Line II: Napoleon Kaufman | \$3 |
| 9/95 | \$1 | | Pro Line II: Natrone Means | \$3 |
| 9/95 | \$1 | | Pro Line II: Reggie White | \$3 |
| 9/95 | \$1 | | Pro Line II: Ricky Watters | \$3 |
| 9/95 | \$1 | | Pro Line II: Rodney Hampton | \$3 |
| 9/95 | \$1 | | Pro Line II: Stan Humphries | \$3 |
| 9/95 | \$1 | | Pro Line II: Steve Beuerlein | \$3 |
| 9/95 | \$1 | | Pro Line II: Steve Bono | \$3 |
| 9/95 | \$1 | | Pro Line II: Steve McNair | \$3 |
| 9/95 | \$1 | | Pro Line II: Trent Duffer | \$3 |

| MCN | DATE | QTY | DENOM | DESCRIPTION OF CARD | RETAIL PRICE |
|-----|------|-----|-------|---------------------|--------------|
|-----|------|-----|-------|---------------------|--------------|

| | | | | |
|------|------|---------|---------------------------------|-------|
| 9/95 | \$1 | | Pro Line II: Troy Aikman | \$3 |
| 9/95 | 41 | \$100 | Pro Line II: Troy Aikman | \$165 |
| 9/95 | 298 | \$5 | Pro Line II: Troy Aikman Proof | \$75 |
| 9/95 | \$1 | | Pro Line II: William Floyd | \$3 |
| N/A | \$25 | | Ryan/Bonds | \$100 |
| 1995 | N/A | \$1,000 | Shaq Sample Card | \$18 |
| 1995 | N/A | N/A | Shaq/Hakeem-Sample | \$15 |
| 1995 | N/A | \$33 | Shaquille O'Neal-Moneycard Logo | \$5 |
| 7/95 | 5M | Var. | Shaquille O'Neal Set/5 | \$85 |
| N/A | N/A | \$25 | Wallace/Robinson | \$80 |

SmarTel

| | | | | |
|-------|------|------|---------------------------------------|-------|
| 7/94 | 1M | 165m | Roberto Clemente: 3000th Hit | \$105 |
| 7/94 | 2.5M | 21m | Roberto Clemente: Away | |
| 7/94 | 2.5M | 21m | Roberto Clemente: Home | |
| 7/94 | 2.5M | 21m | Roberto Clemente: Number 21 | |
| 7/94 | 2.5M | 21m | Roberto Clemente: Portrait | |
| 7/94 | 7.5M | 84m | Roberto Clemente Set/4 | \$55 |
| 7/94 | 1M | 5m | Sports Collector's Digest/R. Clemente | |
| 8/94 | UNA | 10m | Mel Carr Celeb Golf Tournament | |
| 10/94 | 35m | | New England Patriots 35th Anniv. | |
| 10/94 | 5.5M | 5m | NY Rangers/Stanyley Cup Finals | \$600 |
| 10/94 | UNA | 60m | NY Rangers/Stanyley Cup Finals/Exec | \$110 |
| 11/94 | UNA | 60m | Bighorn-1994 Skins Game | |
| 6/95 | UNA | 45m | Intel Challenge/Canadian Cons. | |
| 6/95 | UNA | 45m | Intel Challenge/Canadian Resell | |
| 6/95 | UNA | 45m | Intel Challenge/USA Consumers | |
| 6/95 | UNA | 45m | Intel Challenge/USA Resellers | |
| 10/95 | UNA | 5m | Allentown Redbirds Gridiron Club | |
| 12/95 | 750 | 2m | Dave Cone | |
| 12/95 | 750 | 2m | Dave Cone | |
| 12/95 | 750 | 10m | Dave Cone | |
| 12/95 | 750 | 15m | Dave Cone | |
| 12/95 | 750 | 25m | Dave Cone | |
| 12/95 | 750 | 52u | Dave Cone 1994 Cy Young Winner Set/4 | \$25 |
| 2/96 | UNA | 30m | Charter Oak High School-Charger Pride | |
| 2/96 | UNA | 250m | Freemont Football League, Inc. | |
| 3/96 | UNA | 10m | Carmel Adventure Sports | |
| 4/96 | UNA | 5m | Alternative Fundraising Group/Soccer | |
| 4/96 | UNA | 10m | INC World | |
| 4/96 | 250 | 10m | Larry Brilliant? Golf | |
| 4/96 | UNA | 10m | World Gym - Southwindsor, CT | |

SNET

| | | | | |
|------|----|------|-----------------------|------|
| 7/95 | 2M | 20 u | SNET Special Olympics | \$30 |
|------|----|------|-----------------------|------|

Sprint

| | | | | |
|------|--------|------|---------------------------------|--------|
| 6/93 | 4M | 100u | Baseball & Apple Pie | *\$100 |
| 5/94 | 20M | 10u | Citrus Bowl 1994 Orlando | \$35 |
| 3/95 | UNA | 5m | Gillette NCAA Set/35 | \$420 |
| 3/95 | 4.2mil | 5m | Individual Gillette Card | \$12 |
| 1/94 | 200M | \$3 | Monsters of The Gridiron | \$15 |
| 6/94 | UNA | 240u | World Cup Soccer no logo Set/24 | \$300 |
| 7/93 | UNA | 10u | World Cup USA recalled Set/4 | \$200 |

SuperFans

| | | | | |
|-----|-----|-----|-----------------|------|
| N/A | N/A | N/A | Collectors Club | \$65 |
|-----|-----|-----|-----------------|------|

SuperStar TeleMedia

| | | | | |
|------|----|-----|-------------------------------------|------|
| 1994 | 5M | 5 u | Pride of 55' Brooklyn Dodgers-Set/3 | \$30 |
|------|----|-----|-------------------------------------|------|

Southwestern Bell

| | | | | | |
|---------|-------|----|-------|------------------------------------|-------|
| S15 | 10/95 | 3M | \$10 | Musial: Living Legend | \$14 |
| S16 | 10/95 | 5M | \$10 | Musial: Major League Tryouts | \$14 |
| S17 | 10/95 | 3M | \$15 | Musial: The Man | \$20 |
| S18 | 10/95 | 3M | \$15 | Musial: Greatest Day | \$20 |
| S19 | 10/95 | 3M | \$10 | Musial: Accomplishments | \$14 |
| S20 | 10/95 | 3M | \$25 | Musial: The Rookie | \$35 |
| S21 | 10/95 | 3M | \$10 | Musial: The Swing | \$15 |
| S22 | 10/95 | 3M | \$25 | Musial: 3,000th Hit | \$35 |
| S23 | 10/95 | 3M | \$25 | Musial: Hall of Fame | \$35 |
| S24 | 10/95 | 3M | \$15 | Musial: Saturday Eve Post | \$20 |
| S15/S24 | 10/95 | 1M | \$160 | Stan Musial Set/10 | \$200 |

PROMOTIONAL PHONE CARDS DOES IT AGAIN!

The response was so overwhelming, we decided to give you another shot.
With this ad, we are adding another 100 Coke cards plus much more!

**SPECIAL OFFER
ORDER NOW
WHILE
SUPPLIES LAST!**

CALL 602-897-6666

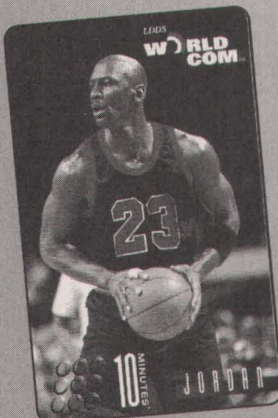
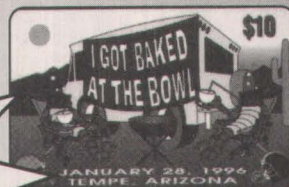

**\$5.00
500 MORE CARDS
AVAILABLE!
Call Now To Order**

NOTE-\$25 minimum order - \$200 maximum order

CALL NOW TO RESERVE YOUR FAVORITE CARDS TODAY!

Promotional Phone Cards • (602) 897-6666 or 1-800-722-8993
2620 West Baseline Road, Mesa, AZ 85202
• FAX: (602) 777-9232 • Ph. (602) 897-6674 • Ph. (602) 897-6684

| MCN | DATE | QTY | DENOM | DESCRIPTION OF CARD | RETAIL PRICE |
|------------------------------------|------|-------|-------|--|--------------|
| TeleTrading Cards continued | | | | | |
| 9/952130-2131 | \$1 | | | Cal Ripken2131&Lou Gehrig2130..... | \$30 |
| 9/95 2130 | \$1 | | | Lou Gehrig 2130 & 2131 Set/2..... | \$32 |
| 9/95 213 | \$1 | | | Ripken/Gehrig 2131 & 2130 Set/4..... | \$215 |
| 7/94 2.5M | \$10 | | | Steve Garvey-Set/2..... | \$30 |
| 10/95 10M | 30 m | | | UCLA Campus..... | \$12 |
| 10/95 5M | 30 m | | | UCLA NCAA - B-Ball Champs..... | \$12 |
| 10/95 5M | 30 m | | | UCLA NCAA Champs..... | \$12 |
| Teltrust | | | | | |
| N/A | 2M | | | Dan Marino Hall of Fame..... | \$30 |
| N/A | 120M | | | Fiesta Bowl XXV..... | \$12 |
| Universal Network Services | | | | | |
| 6/94 5M | \$10 | | | Soccer '94..... | \$8 |
| USACard | | | | | |
| S46 5/95 | 500 | \$1 | | Coors Field/Stadium comp..... | \$12 |
| S46S 5/95 | 50 | \$1 | | Coors Field/Stadium comp-spec..... | \$25 |
| S47 5/95 | 1M | \$5 | | Coors Field/Wish You Were Here..... | \$8 |
| S47S 5/95 | 50 | \$5 | | Coors Field/Wish You-spec..... | \$25 |
| S48 5/95 | 1M | \$10 | | Coors Field/Inaugural Day..... | \$15 |
| S48P 5/95 | 10 | \$10 | | Coors Field/Inaugural Day-proof..... | \$25 |
| S48S 5/95 | 50 | \$10 | | Coors Field/Inaugural Day-spec..... | \$25 |
| S49 5/95 | 500 | \$20 | | Coors Field/Field of Dreams..... | \$25 |
| S49S 5/95 | 50 | \$20 | | Coors Field/Field of Dreams-spec..... | \$30 |
| S46/S49 5/95 | 500 | \$36 | | Coors Field Inaugural Day Set/4..... | \$60 |
| S97 12/95 | 1M | 20u | | Nicole Knight Ms. Nat'l Wrestling..... | \$18 |
| S97P 12/95 | 10 | 20u | | Nicole Knight-proof..... | \$20 |
| S97S 12/95 | 25 | 20u | | Nicole Knight-spec..... | \$30 |
| S147 7/96 | 2M | 10u | | Pink Panther: Atlanta 1996 Oly..... | \$12 |
| S147P 7/96 | 10 | 10u | | Pink Panther: Atlanta proof..... | \$30 |
| S147S 7/96 | 50 | 10u | | Pink Panther: Atlanta spec..... | \$35 |
| Wachovia Corporation | | | | | |
| S2 5/96 | 15M | \$10 | | Salute to Atlanta: Gymnast..... | \$18 |
| S3 5/96 | 15M | \$20 | | Salute to Atlanta: Hurdler..... | \$28 |
| S4 5/96 | 15M | \$20 | | Salute to Atlanta: Cyclist..... | \$28 |
| S5 5/96 | 15M | \$50 | | Salute to Atlanta: Swimmer..... | \$58 |
| S6 5/96 | 15M | \$50 | | Salute to Atlanta: Soccer Player..... | \$58 |
| S2/S6 5/96 | 15M | \$150 | | Salute to Atlanta Folder Set/5..... | \$225 |
| S8 6/96 | UNA | UNA | | Danish Olympic Team..... | |
| S9 6/96 | UNA | UNA | | Danish Olympic Team..... | |
| S8/S9 6/96 | 2M | UNA | | Danish Olympic Team Set/2..... | \$55 |
| World Card Com | | | | | |
| N/A | N/A | \$10 | | USA 94 Soccer..... | \$10 |
| N/A | N/A | N/A | | USA 94 Soccer Set/5..... | \$100 |

| MCN | DATE | QTY | DENOM | DESCRIPTION OF CARD | RETAIL PRICE |
|---|--------|-------|-------|---|--------------|
| World Connect | | | | | |
| N/A | 500 | N/A | | Tom Satch Sanders..... | 75 |
| World Tel-Link | | | | | |
| 3/96 5M | 24u | | | Ken Griffey Jr. Motorcross..... | \$13 |
| 3/96 5M | 24u | | | Ken Griffey Jr. Snowboarding..... | \$13 |
| 3/96 5M | 24u | | | Ken Griffey Jr. Surfing..... | \$13 |
| 3/96 5M | 24u | | | Ken Griffey Jr. Jet Ski..... | \$13 |
| JUMBO | | | | | |
| ACMI | | | | | |
| 341 UNA | 500 | UNA | | Telecard Sprint/Jumbo..... | \$40 |
| 381J 8/94 | 333 | \$1 | | Kevin Clever Jumbo..... | \$105 |
| 387J 8/94 | 333 | \$3 | | Kevin Clever Jumbo..... | \$125 |
| 389J 8/94 | 333 | \$3 | | Kalle Lustig Jumbo..... | \$100 |
| Advantage Communications Group/ACG | | | | | |
| 9/94 1M | 10 u | | | CardEx'94 Double Length..... | \$18 |
| 9/94 1M | 20 u | | | CardEx'94 Double Length Univox..... | \$26 |
| Amerinet | | | | | |
| 2/94 1M | \$5 | | | NATSO Truck Show Mini-Jumbo..... | \$25 |
| Ameritech | | | | | |
| 19J 2/94 | 50 | \$5 | | Original CoinSaver Jumbo..... | \$1,500 |
| 20J 2/94 | 50 | \$10 | | Original CoinSaver Jumbo..... | \$1,500 |
| 21J 2/94 | 10 | \$50 | | Original CoinSaver Jumbo..... | \$2,500 |
| 22J 2/94 | 10 | \$100 | | Original CoinSaver Jumbo..... | \$2,500 |
| AmeriVox | | | | | |
| 4/95 N/A | \$30 | | | Cutout USA w/Eagle (Specimen)..... | \$265 |
| 4/95 4M | \$50 | | | Cutout USA w/ Eagle..... | \$90 |
| 12/94 98 | \$11 | | | Elvis Montage Card..... | \$1,000 |
| 11/94 250 | \$21 | | | JFK..... | \$275 |
| 4/95 77 | \$5 | | | Jimmy Carter Habitat for Humanity..... | \$375 |
| 4/95 77 | \$7 | | | Jimmy Carter Peacemaker..... | \$275 |
| 11/94 2M | \$2.50 | | | Merry Christmas (Powell)..... | \$35 |
| 8/94 150 | \$30 | | | Transworld..... | \$350 |
| AT & T | | | | | |
| 8/95 4.5M | 5 u | | | Peanuts 45th Anniv Jumbo..... | \$43 |
| 8/95 UNA | 5 u | | | Peanuts 45th Anniv Jumbo Proof..... | \$75 |
| 12/94 1M | 5 m | | | Snoopy Xmas Jumbo..... | \$300 |
| 12/94 UNA | 5 m | | | Snoopy Xmas Jumbo spec..... | \$600 |
| Brilliant Color Cards | | | | | |
| 7/94 1M | 3 u | | | Brilliant Baseball, Anaheim-Sprint..... | \$155 |
| 9/94 1M | 3 u | | | Brilliant Soccer, CardEx'94-Sprint..... | \$195 |
| 9/94 500 | 3 u | | | Debit Crd Wmn/Tennis-Phoenix..... | \$100 |

| MCN | DATE | QTY | DENOM | DESCRIPTION OF CARD | RETAIL PRICE |
|-------------------------------------|-------|-----|-------|---|--------------|
| 11/93 500 | 7 u | | | Debit Crd Wmn-DC-AmeriVox..... | \$235 |
| 5/94 150 | 5 u | | | Debit Crd Wmn-Pim Springs-AmeriVox..... | \$575 |
| 9/94 3,333 | 3 u | | | Keebler Pass DieCut HT/LDDS..... | \$30 |
| 9/94 3,333 | 10 m | | | New Frontiers red DieCut HT/LDDS..... | \$65 |
| 9/94 3,333 | 3 u | | | Oil in Sand DieCut HT/LDDS..... | \$30 |
| 3/94 1M | 5 u | | | Phone Card Fmly-AmeriVox..... | \$120 |
| 5/95 150 | 5 u | | | Telecard Man-Germany-HT/LDDS..... | \$600 |
| 9/93 100 | 7 u | | | Telecard Man Richmond, VA-AmeriVox..... | \$950 |
| Cable & Wireless | | | | | |
| 9/95 300 | 3 u | | | 100th Flight..... | \$24 |
| N/A 250 | \$25 | | | Abraham Lincoln..... | \$30 |
| N/A N/A | n/t | | | Abraham Lincoln Test..... | \$40 |
| 8/95 125 | 20 m | | | ANA 104th Convention..... | \$90 |
| 8/95 250 | 5 u | | | Apollo 13..... | \$34 |
| 9/95 2M | 10 u | | | Dunkin Donuts Die Cut..... | \$18 |
| N/A 250 | \$25 | | | John F. Kennedy..... | \$32 |
| N/A N/A | n/t | | | John F. Kennedy Test..... | \$50 |
| N/A N/A | \$75 | | | Presidents Set/3..... | \$105 |
| N/A 250 | \$25 | | | Thomas Jefferson..... | \$30 |
| N/A N/A | n/t | | | Thomas Jefferson Proof..... | \$50 |
| Continental Plastic Card Co. | | | | | |
| 6/95 1M | 5 m | | | San Antonio Show Card..... | \$40 |
| 3/95 1M | \$5 | | | Telecard West, Earth in galaxy..... | \$35 |
| 4/96 Var | | | | Telecard World '96 Medals Set/3..... | \$75 |
| East/West Telecom | | | | | |
| 9/95 250 | 20 u | | | H&G Catalog Jumbo..... | \$43 |
| 9/95 100 | 5 u | | | H&G Jumbo Catalog Test..... | \$60 |
| FutureCall | | | | | |
| 4/95 2M | 60 m | | | Star Trek-2 Caps/Nexus-i..... | \$105 |
| 4/95 2M | 60 m | | | Star Trek 2 Caps/Enterprise-i..... | \$105 |
| 4/95 2M | 60 m | | | Star Trek Movie Poster-i..... | \$105 |
| HT Tech | | | | | |
| 3/95 500 | 100 u | | | Alexander Chen 42nd St..... | \$130 |
| N/A 510 | N/A | | | Taughner's Elephants..... | \$40 |
| Integrataik | | | | | |
| 4/94 200 | 5 u | | | Golden Gate Bridge above fog..... | \$75 |
| 4/94 500 | 20 u | | | Golden Gate Bridge from ground..... | \$85 |
| Integrity Telecom | | | | | |
| N/A 500 | 20 | | | Golden Gate Bridge..... | \$42 |
| LDDS WorldCom | | | | | |
| 9/94 500 | 100u | | | Chen's Times Square Jumbo..... | \$95 |
| 12/95 1M | 50u | | | Michael Jordan Red Jumbo..... | \$35 |
| 9/94 200 | \$50 | | | Robo Cop Jumbo..... | \$100 |

CONGRATULATIONS MoneyCard Collector!

The two years since the first issue have seen a lot of change in this hobby. Most of it has been presented in these pages.

The key to a new idea is communication. *MoneyCard* has always been an open forum for the Collector. We applaud your efforts to keep this hobby strong and healthy.

True to the title "*MoneyCard Collector*," we appreciate your leadership in covering the number one development of 1996, the Visa Cash Card Pilot program.

KARS Unlimited
Scott & Kathleen Shapiro

B&B Collectibles
Buz & Betty Houghtaling

ATTENTION DEALERS

Build your business
by reaching the dedicated
phone card collector.

**Advertise in
MoneyCard Collector
TODAY!**

Call 1-800-645-7456

and ask about our rates for
dealers. Bulk subscription
program available.

| MCN | DATE | QTY | DENOM | DESCRIPTION OF CARD | RETAIL PRICE |
|-------------------------|------|--------|-------|---|--------------|
| MCi | | | | | |
| N/A | 250 | 20 u | | H&G Catalogue/Signed..... | \$55 |
| 9/95 | 100 | 25 u | | Rolling Stones Voodoo Lounge Tour Set4..... | \$425 |
| 1/95 | 333 | \$2.50 | | Shanon in black (Comp.)..... | \$65 |
| 1/95 | 500 | \$20 | | Shanon in red..... | \$65 |
| N/A | N/A | 5 | | Telecard World West '95..... | \$30 |
| 4/94 | 750 | 5 u | | Western Ghost Town, Amer TX Expo '95..... | \$25 |
| NAT | | | | | |
| 10/94 | 100 | N/A | | Talking Coupon #1 Angel..... | \$70 |
| 4/95 | 200 | N/A | | Mail Boxes, Etc..... | \$85 |
| Planet | | | | | |
| 6/95 | 100 | \$10 | | E Coast Expo/Statue Liberty/MYC Puzzle..... | \$40 |
| 6/95 | 100 | 5 m | | Numis Guarantee Corp. NYC Puzzle..... | \$40 |
| Speed Call | | | | | |
| 8/95 | 400 | \$6 | | All-Pro Bumper-to-Bumper 300..... | \$75 |
| 4/95 | 400 | \$6 | | NASCAR, Coca Cola 600, Charlotte..... | \$75 |
| 4/95 | 400 | \$6 | | NASCAR, Red Dog 300 Charlotte..... | \$75 |
| 8/95 | 400 | \$6 | | UAW-GM Quality 500..... | \$75 |
| Sprint | | | | | |
| 7/95 | 250 | \$3 | | NASA Rendezvous 95..... | \$40 |
| 4/94 | 500 | 3 u | | Planets & Moons, TCWorld NY '94..... | \$105 |
| 1/95 | 1M | \$3 | | Puppy Luv - Prince of Wales..... | \$75 |
| 9/94 | 3.9M | 3 u | | Telecard World '94..... | \$125 |
| Talk Time | | | | | |
| N/A | 100 | 10 u | | John McEnroe/Andre Agassi..... | \$400 |
| Telecard Trading | | | | | |
| 9/95 | 213 | \$1 | | Lou Gehrig 2130 & 2131 Set/ 4..... | \$275 |
| Telecom USA | | | | | |
| 6/95 | 1M | 20 u | | Planet Comics Set/73..... | \$2,775 |
| World Connect | | | | | |
| 4/95 | 500 | \$1 | | San Francisco Intl Expo 95-GG Bridge..... | \$175 |
| 9/94 | 500 | 3 u | | Telecard World '94 NY cherub..... | \$195 |
| WorldLink | | | | | |
| 5/95 | 500 | \$10 | | Marilyn - Heart..... | \$33 |
| 5/95 | 500 | \$10 | | Marilyn - Laugh..... | \$33 |
| 5/95 | 500 | \$10 | | Marilyn - Swimsuit..... | \$33 |
| CANADIAN | | | | | |
| AGT | | | | | |
| 9/93 | 4M | \$20 | | Hello Phone Pass (Military)..... | \$65 |

| MCN | DATE | QTY | DENOM | DESCRIPTION OF CARD | RETAIL PRICE |
|-----------------------------|-------|------|-------|---|--------------|
| BC Tel | | | | | |
| 9/93 | 2.8M | \$20 | | Hello Phone Pass - Vancouver (Eng)..... | \$18 |
| Bell Canada / Hello | | | | | |
| 5/94 | 35M | \$5 | | Blue Jays World Series - Set/4..... | \$45 |
| 7/94 | 6M | \$20 | | Canadian Open D Fr 40u..... | \$23 |
| 7/94 | N/A | \$1 | | CardEx '94 Complimentary..... | \$24 |
| 1/95 | 3M | \$18 | | Chinese New Year: Abundance..... | \$23 |
| 1/95 | 3M | \$18 | | Chinese New Year: Long Life..... | \$23 |
| 1/95 | 3M | \$18 | | Chinese New Year: Wealth..... | \$23 |
| 12/94 | N/A | \$10 | | GE Hello Phone Pass..... | \$25 |
| 9/93 | 3775 | \$20 | | Hello Phone Pass - Montreal (Eng)..... | \$18 |
| 9/93 | 13650 | \$20 | | Hello Phone Pass - Toronto (Eng)..... | \$18 |
| 6/94 | 5M | \$10 | | Hockey Legends..... | \$25 |
| 7/94 | 2M | \$10 | | Just For Laughs-English..... | \$25 |
| 7/94 | 8M | \$10 | | Just For Laughs-French..... | \$33 |
| 9/94 | 15M | \$5 | | Loon (Call Answer)..... | \$17 |
| 4/95 | 2M | \$20 | | Mother's Day-English..... | \$20 |
| 4/95 | 500 | \$20 | | Mother's Day-French..... | \$20 |
| 8/94 | 5M | \$20 | | Oktoberfest..... | \$70 |
| Bell Canada / LaPuce | | | | | |
| 9/95 | 4M | \$1 | | CardEx '95 Polar Bears..... | \$15 |
| 11/95 | 35M | \$10 | | Coca-Cola/Santa Premier..... | \$12 |
| 6/95 | 20M | \$10 | | Just For Laughs 1995..... | \$24 |
| 9/94 | 1000 | \$10 | | LaPuce Chute Aux Rats Error..... | \$25 |
| 6/95 | 5M | \$10 | | LaPuce Festival de Jazz..... | \$9 |
| 6/95 | 5M | \$10 | | LaPuce Francofolies..... | \$9 |
| 10/95 | 5.5M | \$10 | | LaPuce Halloween..... | \$12 |
| 3/95 | 1.5M | \$1 | | LaPuce Jefferson Memorial..... | \$20 |
| OTHER FOREIGN CARDS | | | | | |
| COCA-COLA | | | | | |
| Australia PTT | | | | | |
| N/A | 10M | N/A | | Coca-Cola Santa & Polar Bear..... | \$90 |
| Australia Telecom | | | | | |
| 2/96 | 10M | \$5 | | Australian Coke #2..... | \$65 |
| 2/96 | 4M | \$5 | | Australian Coke #3..... | \$65 |
| 2/96 | 4M | \$5 | | Australian Coke #4..... | \$65 |
| 6/95 | 10M | \$2 | | Polar Bear and Santa/Set 2..... | \$68 |
| 12/94 | 10M | \$2 | | Red Hot, Cool Down Set/Set 2..... | \$55 |
| Belgium PTT | | | | | |
| N/A | Open | 10 u | | Coke Belacom..... | \$100 |
| British Telecom | | | | | |

| MCN | DATE | QTY | DENOM | DESCRIPTION OF CARD | RETAIL PRICE |
|-----------------------------|---------|---------|-------|---|--------------|
| 9/95 | 1M | L2 | | Coca-Cola Bottles..... | \$35 |
| China PTT | | | | | |
| N/A | 50M | 25 y | | Shanghai Coke..... | \$50 |
| Czech Rep. PTT | | | | | |
| N/A | N/A | N/A | | City Coke..... | \$15 |
| N/A | N/A | N/A | | Coke FDA CityCard..... | \$15 |
| Denmark Danmont | | | | | |
| 9/94 | 2876 | 1000kr | | Coca-Cola Bottles..... | \$70 |
| Denmark TeleDanmark | | | | | |
| 3/93 | 3M | 20kr | | Coca-Cola is The Music..... | \$52 |
| 7/94 | 3M | 20kr | | Coca-Cola Ring og Rock..... | \$26 |
| 9/94 | 3M | 20kr | | Coca-Cola Ring og Rock II..... | \$26 |
| 4/95 | 3M | 20kr | | Sprite Obey the Game NBA..... | \$17 |
| France PTT | | | | | |
| N/A | N/A | N/A | | Bart Simpson..... | \$30 |
| N/A | N/A | N/A | | Coca-Cola..... | \$30 |
| German Telekom | | | | | |
| N/A | N/A | N/A | | Coca-Cola Jazz Set/3..... | \$142 |
| N/A | N/A | N/A | | Coca-Cola Polar Bear..... | \$30 |
| N/A | N/A | N/A | | Coca-Cola-12 Polar Bears..... | \$30 |
| N/A | N/A | N/A | | Coca Cola Koln Carnival..... | \$18 |
| Germany Sprint | | | | | |
| 7/95 | 2M | 25 u | | Jukebox/Set 5..... | \$200 |
| Hong Kong/HK Telecom | | | | | |
| 9/95 | 1M | 25 u | | KFC/Coke in folder..... | \$125 |
| Hungary PTT | | | | | |
| 10/94 | 100M50 | forints | | Coke & Coke Lite..... | \$27 |
| Peru PTT | | | | | |
| N/A | N/A | N/A | | Coca Cola Puzzle Set/4..... | \$15 |
| Zambia Telecom | | | | | |
| N/A | N/A | N/A | | Zambia Coke Set/4..... | \$28 |
| DISNEY | | | | | |
| Australia Telecom | | | | | |
| 10/94 | 10M | \$2 | | Disney Down Under Set/2 in folder..... | \$45 |
| N/A | 10M | \$5 | | Mickey & Donald Set/2..... | \$45 |
| 12/94 | N/A | \$2 | | Mickey Party with poster in folder..... | \$38 |
| N/A | 10M | \$2 | | The Whoopie Party 1932 Disney Film..... | \$45 |
| Chilestat | | | | | |
| N/A | 17M1500 | pesos | | Pocahontas Flit..... | \$7 |
| N/A | 17M1500 | pesos | | Pocahontas John Smith..... | \$8 |



For More Information:
(800) 227-3506

Seamless Technologies & Univox Introduce:

The Telergist Society

WHY BECOME A COLLECTOR? The market for pre-paid calling cards is worldwide in scope. This segment of the pre-paid market is rapidly growing in the United States and is already well established overseas. Not only are these cards beautiful and functional, they are also valuable. It is estimated that collecting tele-cards as a hobby will surpass coin, stamp, and trading card collecting in the very near future. Don't miss this opportunity to get in on what could be the beginning of an enjoyable and rewarding new trend.

The annual membership will include:

- Discount "Member Only" Pricing
- The Telergist Society Quarterly, a newsletter featuring articles from industry experts, tips from world renowned collectors, information on new and hot selling cards around the world and much more...
- A Collector's Kit featuring collectable cards, a binder and sleeves, to store and preserve your collection
- A Collector's Hotline (212) 944-6405 to answer questions and provide information
- The opportunity to meet collectors from around the world
- Special promotions and discounts
- Much, much more...



| MCN | DATE | QTY | DENOM | DESCRIPTION OF CARD | RETAIL PRICE |
|---|------|------------|-------|---|--------------|
| Chilesat continued | | | | | |
| N/A | 17M | 1500 pesos | | Pocahontas Miko | \$7 |
| N/A | 17M | 1500 pesos | | Pocahontas & John Smith | \$8 |
| N/A | 17M | 1500 pesos | | Pocahontas & Miko | \$8 |
| Denmark PTT | | | | | |
| N/A | 4.2M | 15 u | | Donald Duck | \$18 |
| N/A | 4.2M | 115 u | | Donald Duck Set | \$63 |
| France PTT | | | | | |
| N/A | N/A | N/A | | EuroDisney Goofy | \$24 |
| N/A | N/A | N/A | | EuroDisney Starry Nights | \$24 |
| N/A | N/A | N/A | | Goofy Golfing | \$25 |
| German Telekom | | | | | |
| 9/92 | 5.5M | 24 DM | | Beauty and the Beast Sample Set/4 | \$79 |
| N/A | N/A | N/A | | Beauty and the Beast Set/4 | \$400 |
| 3/93 | 3.3M | 24DM | | Magische Welten Set/4 | \$180 |
| 3/94 | 2.5M | 24DM | | World Tour on Phonecard Set/4 | \$180 |
| Germany Sprint | | | | | |
| 3/95 | 1.5M | \$135 | | Stories Told/Set 6 in folder | \$300 |
| Ireland | | | | | |
| N/A | N/A | N/A | | Pocahontas | \$8 |
| Japan PTT | | | | | |
| N/A | N/A | N/A | | 101 Dalmations in folder | \$35 |
| N/A | N/A | N/A | | Arabian Mickey & Minnie | \$35 |
| N/A | N/A | N/A | | Babe Ruth | \$50 |
| N/A | N/A | N/A | | Beauty and the Beast in folder | \$35 |
| N/A | N/A | N/A | | Castle with Characters | \$35 |
| N/A | N/A | N/A | | Holiday Reed Mickey & Minnie | \$35 |
| N/A | N/A | N/A | | Merry Christmas Mickey & Goofy | \$35 |
| N/A | N/A | N/A | | Mickey & Minnie Holding Hands | \$35 |
| N/A | N/A | N/A | | Mickey Alone | \$35 |
| N/A | N/A | N/A | | Mickey and Castle | \$35 |
| 8/95 | 2M | 50 u | | Mickey Mouse Collection/Set 6 | \$225 |
| N/A | N/A | N/A | | Mickey waving/Merry Christmas | \$35 |
| N/A | N/A | N/A | | Mickey with M&M Letters | \$35 |
| N/A | N/A | N/A | | Mickey, Minnie, Donald & Globe | \$35 |
| N/A | N/A | N/A | | Mickey's Christmas Carol | \$35 |
| N/A | N/A | N/A | | Minnie Singing | \$35 |
| N/A | N/A | N/A | | Minnie with Youngsters | \$35 |
| N/A | N/A | N/A | | Pluto & Mickey in Sleigh in Sky | \$35 |
| N/A | N/A | N/A | | Santa with Mickey & Minnie | \$35 |
| N/A | N/A | N/A | | Season Greetings | \$35 |
| N/A | N/A | 50 u | | Tokyo Disney Captain Eo | \$5 |
| New Zealand Telecom | | | | | |
| N/A | N/A | \$5 | | Donald Duck Set/3 | \$30 |
| N/A | N/A | \$5 | | Pocahontas | \$12 |
| New Zealand/Event Masters | | | | | |
| N/A | 4M | N/A | | Lion King w/ CD Soundtrack | \$100 |
| N/A | 1M | \$125 | | Mickey Mouse Story Part I/Set 4 | \$700 |
| 8/95 | 1.5M | \$5 | | Mickey Mouse Story Part II/Set 4 | \$400 |
| 5/95 | 3M | \$5 | | Pinnocchio | \$63 |
| 6/95 | 3M | \$5 | | Pocahontas w/ CD | \$60 |
| 2/95 | 3M | \$5 | | Snow White | \$90 |
| 9/94 | 4M | \$5 | | The Lion King | \$100 |
| Singapore PTT | | | | | |
| 5/95 | 3M | 5 y | | Mickey & Minnie/ Set 4 in folder | \$125 |
| Singapore Telecom | | | | | |
| N/A | N/A | 2 | | Kodak/Alice In Wonderland | \$15 |
| N/A | N/A | 2 | | Kodak/Cinderella | \$15 |
| 6/95 | 5M | \$2 | | Kodak/Disney Collector/Set 5 | \$100 |
| N/A | N/A | 2 | | Kodak/Pinnocchio | \$15 |
| N/A | N/A | 2 | | Kodak/Sleeping Beauty | \$15 |
| N/A | N/A | 2 | | Kodak/Snow White | \$15 |
| Tele Asia | | | | | |
| N/A | 10M | 30 u | | Lion King Set 4 | \$47 |
| Telephone Organization of Thailand | | | | | |
| 12/95 | 5M | 50 Baht | | Kodak Mickey, Minny&Goofy Set/2 | \$20 |
| MCDONALD'S | | | | | |
| British Telecom | | | | | |
| N/A | 6M | 10u | | McDonald's Breakfast Set/4 | \$120 |
| 9/95 | 2M | 5 u | | Spaceship McDonald's | \$35 |
| Denmark Danmont | | | | | |
| 9/90 | 250 | 100kr | | McDonald's Danmont Trial | \$520 |
| Finland PTT | | | | | |
| N/A | N/A | N/A | | McDonald's Card | \$21 |
| German Telekom | | | | | |
| 10/93 | 6M | 6 DM | | Ronald McDonald Haus-Deutschland | \$24 |
| Hungary Telefon Kartya | | | | | |
| 11/94 | 2.5M | N/A | | McDonald's Puzzle Set | \$80 |
| Netherlands PTT | | | | | |
| N/A | 1.5M | F\$2.50 | | Cardex '95 McDonald's Puzzle Set | \$80 |
| New Zealand Telecom | | | | | |
| N/A | N/A | \$20 | | McD's Sports Series Set/4 | \$30 |

MONEYCARD COLLECTOR

CALENDAR

Aug. 8-11

Jakarta Int'l Phonocards Expo '96
Citraland Mall
West Jakarta, Indonesia
Irwan Tirtasaputra
(62-21) 4534961

Aug. 23-25

So-Cal Collectors Expo
Disneyland Hotel Convention Center
Anaheim, CA
Buz and Betty Houghtaling
(909)466-1666

Aug. 30 - Sept. 1

Europa Card Show
Riccione, Italy
Secretariat Phone: (39) 541-692194
Fax: (39) 541-693614

Sept. 6-29

Los Angeles County Fair Collectibles
North Area of Building 8 in Fair Grounds
Los Angeles, CA
Fairplex
(909) 623-3111

Sept. 19-22

Long Beach Coin & Collectible Expo
Long Beach Convention Center
Long Beach, Calif.
Ron Gillio
(918)832-8986

Sept. 20-22

Tri-Star Collector Show
Market Hall
Dallas, TX
Hillary Hoffman
(713)840-7827

Sept. 25-28

TeleCard World™ '96 East
Jacob K. Javits Convention Center
New York, NY
Karen Syzdek
(713)974-5252

Oct. 5

Nordic Card Fair
Arhus, Denmark
Oluf/Nicolaj B. Kristensen
86 15 01 40

Oct. 9-10 and Oct. 11-13

Cardex Conference & Exhibition
Maastricht Exhibition & Congress Centre
Maastricht, Netherlands
Cardex Organization Office
44-1-206-791734

Oct. 18-20

Tri-Star Collector Show
Overland Park Int'l Trade Center
Overland Park, Kansas City, KS
Hillary Hoffman
(713)840-7827

Oct. 23-26

Long Island Coin Exposition -
Includes Phone Cards
Best Western Hotel/Conference Center
Uniondale, NY
(800)732-7099

Oct. 27

Collectorsfest
NY State Fairgrounds, Horticulture Bldg.
Syracuse, NY
Lyn Lake
(607)753-8580

Nov. 22-24

Tri-Star Collector Show
Fairplex in Pomona
Southern California
Hillary Hoffman
(713)840-7827

Nov. 18-20

TeleCard World™ '96 Toronto
Sheraton Centre
Toronto, Ontario
Karen Syzdek
(713)974-5252

Jan. 25-26, 1997

8th Annual Florida Extravaganza (FX97)
Orlando Expo Center
Orlando, FL
Bruce Zalkin
(813) 971-8686

CLASSIFIED

CARDS FOR SALE - USA

#1 ALOHA! GTE HAWAIIAN TEL phonecards. Alpha Hawaii Inc., 1150 S King St., #901A, Honolulu, HI 96814, Ph: (808)591-8439, Fax: (808)591-8545.

#1 CALLING card collectibles now available at The Global Galleria. Specializing in Coke, McDonalds, AmeriVox and the latest U.S. sports phone cards. Call or fax for our complete price list (800)211-6909, ext. 110. Ph/Fax (602)777-2347 or check out our web site at <http://www.vpp.com/gg>.

#1 COLLECTIBLE ICON - Coca-Cola phone cards by Collect-A-Card, Dillons, World of Coke, McDonald's. Also, Star Trek. Buy/Sell all. Call Mike (313)434-5474.

#1 WORLD'S LARGEST stock of AMERIVOX. Plus 2,000 other cards, U.S. and foreign. Join leading collectors, request our price list today. Steve

Eyer, PO Box 321-MC, Mt. Zion, IL 62549. (217)864-4321.

#2 COLLECTABLES. Coke, McDonald's, World of Coke, Hale of Fame, Corporate, Assets. Call Steve, (909)594-1304. Fax (909)595-9941. Visa, MasterCard.

AAALOHA! TELEPHONE Cards from Hawaii, other USA and worldwide appear on our list. Telecards Hawaii, Box 240200, Honolulu, HI 96824.

ABSOLUTELY AMAZING pricelist! Varied selections, honest prices. Lots of nice surprises. SASE: Lance Greenfield, PO Box 421685, San Francisco, CA 94142.

ATTENTION FOREIGN Dealers - Free Sample Card. We want to put you on our mailing list. For your free sample card, please mail or FAX your name, company name, address, FAX and phone number to: Eagle Telephone, 230 Pepe's Farm Road, Unit C, Milford, CT 06460. FAX: (203) 783-9677.

ADMIT TWO

Call
Bob Paul
Attend Your First
Income Opportunity
Seminar &
Receive a FREE
\$20 Phone Card
good till 8/31/96

**YOU ARE
INVITED**

TWO ADMISSIONS-VALUE
\$20
(COMPLIMENTARY ADMISSION)

**HOTTEST
New Collectible**

OWN YOUR OWN BUSINESS!

For Your Local Location and Time Call
BOB PAUL, Managing Director

1-800-800-2179



INTRODUCING THE NEW 10 MINUTE OJ CARD

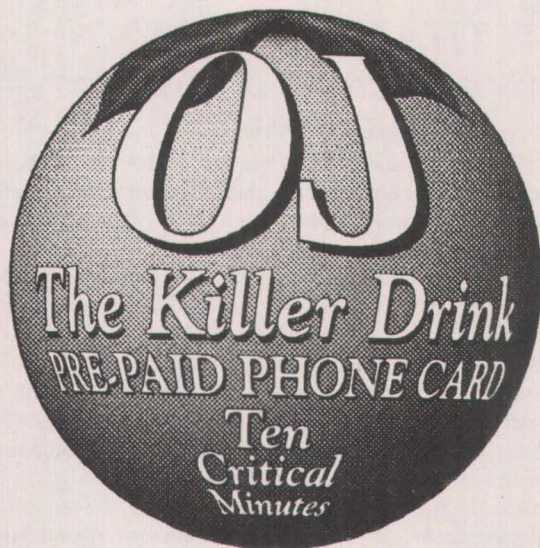

FEATURED ON THIS CARD IS THE
CALIFORNIA VALENCIA ORANGE-
PRIMARILY NOTED FOR
SQUEEZING THE JUICE!

Cards are in full color and shown above in actual
size. A few Pattern/Printer's Proof cards
are available - call for information.

The Phone Card With an ATTITUDE!

Our 5 Minute "OJ - The Killer Drink" was the
fastest selling card we have ever produced. Now look
at what we've done. Our new 10 Minute OJ has to be
one of the greatest novelty phone cards ever created!
Only 1000 Cards issued - each one serial numbered.

Issue Price is only \$9.50 each
(please add \$2.50 per order for postage in the USA -
Visa-MasterCard & Discover accepted)

Call us direct or ask your favorite
Phone Card Dealer to supply you.

American National Phone Card

a division of The Money Company
5959 Tampa Avenue - Tarzana, CA 91356
Phone: (818) 609-7666 Fax: (818) 609-9725



PLASTIC MORE VALUABLE THAN GOLD?

Read Issue #11 of Collector's Opportunity

Elsewhere in this Money Card Collector you will find our special ad regarding
this most important issue of our in-house publication. There is vital information
for phone card collectors - be sure to find and read this special ad.

AMERICAN NATIONAL PHONE CARD™

BUYING U.S. COINS

GET TOP PRICES



STAMPS
WATCHES
FLATWARE
DIAMONDS
JEWELRY

THE
NUMISMATIC
TRADING
CORPORATION



ROBERT M. PAUL

315 SOUTH STREET
PHILADELPHIA, PA 19147

1-800-800-2179
Fax: 215-925-0243

CARDS FOR SALE - USA

ATTRACTIVE PRICES! Hot Investments. All topics including Disney, Coke, McDonald's. 20 years experience. LM Collectibles, 1670 Lyman Place, Los Angeles, CA 90027. (213)664-6422

BE A PHONECARD DEALER. New issues, inventory, supplies. 20-25% profit. \$300.00 investment to start. Call or fax (507) 375-4755, Ed Mays.

BETTY BOOP, BARBIE, Upper Deck Joe Montana 3-card set as well as many other great sports and non-sports prepaid collectible phonecards available. For price list and quotes, call, write, or fax BOBBY G's, 11634 Nature Trail, Port Richey, FL 34668. PH (813)862-8999, Fax (813)868-BOBG.

COCA-COLA PHONE cards insert set and singles by Collect-A-Card and Classic Assets. Call Manny, (206)859-5817.

Coke, McDonalds, Marilyn, all topics
Baby Bells, AmeriVox, ACMI, etc.
Best Prices for U.S. Phone Cards

The Stamp Fan

P.O. Box 8577, Rowland Heights, CA 91748-8577
Ph/Fax (818) 810-1564 tjfan001@aol.com

COLLECT-A-CARD, ASSETS, Racing, Disney (Vista), Shaq, Monthly specials, All-themes, Retail*hobby, Trading Cards = Card Smart, 7423 Spring Villa Cr., Orlando, FL 32819. 407-352-4484.

COMPREHENSIVE PRICELIST free upon request. Over 2,000 phonecards listed and in stock. Specializing in USA. Sears Phone Card Department, 3111 East Colonial Drive, Orlando, FL 32894. Phone: (407)898-7778, Fax: (407)898-7779.

FREE EXTENSIVE price list. Many different U.S. phonecards. Write or call J.R.'s Telecards, 206 Cooper Drive, Aiken, SC 29803. Phone (803)652-7485.

NFL TEAMS by GTE \$10. Card expiring 8/15/96. Very limited. Send your requests in order of team preference to: Sunset Advertising, 3018 Avenue "C", Holmes Beach, FL 34217. Send \$3.95 S&H per order or call (800)698-1193.

NOW AVAILABLE! Set II Vintage Postcard holiday phonecards. Santa, July 4th, Memorial Day. 3 matched numbered (limited edition 350) \$5 phone cards \$20 postpaid. DOBRES, P.O. Box 1855, Baltimore, MD 21203. (800)342-5983

NYNEX DAY Skyline \$30 (per 25), Skyline night I \$10 (per 25). AT&T Democratic Convention 10/25 unit and Republican 10 unit \$100 per 10, GTE Hawaii Compli/Whale 1500 Qt. \$28/set. Fax: 01149308556788.

SEND \$2.50 S&H for FREE PHONECARD & pricelist. TW PHONECARDS, P.O. Box 551, Dept. M, Augusta, KS 67010.

TATTOO PHONECARDS. Unique. First time available. 5 cards. 500 numbered edition. Vintage art from Lyle Tuttle's Tattoo Art Museum. \$12/card. Signed mounted set \$75.00. Privacycard Company, PO Box 10124, Albany, NY 12201.

TELEPHONE CARDS: Mint U.S. Cards, Sports, Coca Cola, and others. SASE for list. Robillard, P.O. Box 160-M, Sheldonville, MA 02070-0160.

USTA CARDS!: AT&T Dinner/Lucy \$375, Cable & Wireless Dinner S.F. Cable Car \$75. Also, Amerivox Jumbo Elvis Montage \$850, and other various AVox cards at low prices. Dawn Darley, 3728 Carlson Cir., Palo Alto, CA 94306, (415) 493-2633.

NEW RELEASES NOW AVAILABLE

McDONALDS, COCA-COLA,
JIMI HENDRIX & MORE!



**GRAPEVINE
TELECARDS**

"Hear it through the grapevine..."

CONTACT

ED DUNIVEN OR JEFF WALTCHER

751 BRIDGEWAY • SAUSALITO • CA 94965

415.331.1298 VOICE 415.331.9259 FAX

<http://www.grapevinetel.com>

PLASTIC MORE VALUABLE THAN GOLD???

**READ COLLECTOR'S OPPORTUNITY -
ISSUE NUMBER 11**

"They" say that inflation is dead - but don't believe it! For sure, it will be different next time - but rampant inflation will definitely be coming back into our lives - and this time it will be even more destructive than it was during the Carter years.

This is not just our idea - but the beliefs of very knowledgeable, well informed experts. The news is not all bad - but it is important that you know about it, and prepare for it. Some will even profit greatly from the coming inflationary period.

You won't read about this in any of the general circulation telecard publications - but you can read all about it in the new issue number 11 of *Collector's Opportunity* - the highly opinionated in-house publication of American National Phone Card.

If you are already an ANPC client you will be receiving this most important issue. If you are not yet one of our preferred clients, and wish to receive this most important issue #11 of *Collector's Opportunity* - send us \$5 and we will not only send you this dynamite issue - but also several of our back issues plus a collectible phone card with a value of from \$7 to \$10. Now how's that for a deal? But be sure to ask for the "Number 11 Special".



American National Phone Card

a division of The Money Company

5959 Tampa Avenue - Tarzana, CA 91356

Phone: (818) 609-7666 Fax: (818) 609-9725

AMERICAN NATIONAL PHONE CARD™

CARDS FOR SALE - USA

WRESTLING SUPERSTARS phone cards. 1995 limited edition 5-card set. Only 500 minted with serial number. For information and free card: ASI, 3587 Hwy. 9, Suite 213, Freehold, NJ 07728. (800)896-8709.

CARDS FOR SALE - FOREIGN

KOREAN PHONECARDS. Unique culture, beautiful designs. Current set of 4 cards mint, in sealed glassine envelopes. \$35. Don Grim, PSC 303 Box 49, Suslak 165, APO AP 96204.

KUWAIT, MIDDLE East, world phonecards. Sell, exchange, buy. Free lists. Write/fax Stanikowski, Box 47204, 64023 Fahaheel, Kuwait. Fax (+965)3727491

SELLING HONDURAS, Nicaragua, Costa Rica and Guatemala phone cards. Borcsok, Apartado 806, Tegucigalpa, Honduras, C.A.

THAILAND DISNEY (Kodak) Great discount on mint two-card set: Mickey, Minnie, Donald and Goofy. \$18/set; S&H free; check or money order. (202)234-0129.

"MIDDLE EAST" super selection of phonecards from Egyptian Sphinx to the Dance of the Arabian Nights. Competitive prices for this exotic assortment. Free illustrated pricelist. Write Midesco, 48 Monticello Drive, Branford, CT 06405.

CARDS WANTED - USA

BUYING OVERRUNS. Calling cards, cartoons, tunes. The SEEKER, (713)869-0676 day or nite.



500 Mintage



500 Mintage

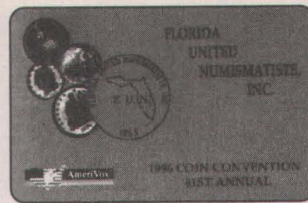

1,000 Mintage

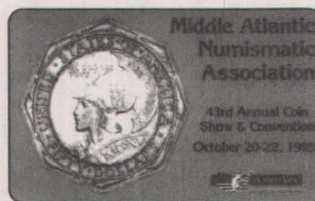

1,000 Mintage



500 Mintage



600 Mintage



500 Mintage



Carson City King

P.O. Box 360-122
Brooklyn, NY 11236-0122
718-531-0490

Call anywhere in the U.S., American Virgin Islands, Hawaii, Alaska, Puerto Rico for the same price day or nite.

Don't Miss This Opportunity to Get the Special 3-Card Set of American Bank Note Company Bicentennial Exhibit Phone Cards

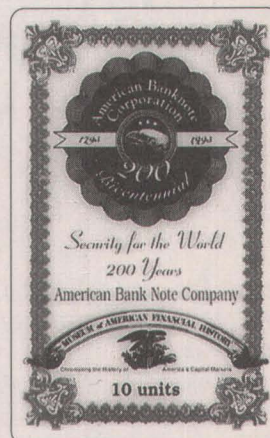

On the evening of December 6, 1995 the American Bank Note Company invited a small number of guests to the opening of their Bicentennial Exhibit at the Museum of American Financial History in New York. Each guest received a special limited-edition set of three phone cards showcasing licensed images from the company's archives.

The first 10-Unit card in the set featured a spectacular orange and black antique stock certificate, *Buffalo Bill's Wild West Show*. The second card was the 10-Unit Official American Bank Note Company Bicentennial Exhibit Card, and the third was the full-color 10-Unit 1995 Memphis International Paper Money Show Card. Each set had the Official Bicentennial Hologram.

Only 120 sets were distributed at the event, and only 200 sets will be offered to the public. The first two cards WILL NOT BE SOLD SEPARATELY, and this offer may not be repeated. To avoid disappointment, order now.

American Bank Note Company Bicentennial 3-Card Set \$99

Please add \$2.50 for shipping and insurance. NY residents add sales tax. We accept VISA, Mastercard, American Express. To order now call 800-622-1880 or 212-943-1880.

Available exclusively through **R.M. Smythe & Co., 26 Broadway, New York, NY 10004.**



Pink Panther

Matched Numbered Set\$38



Dungeons & Dragons

Matched Numbered Set w/Bonus card\$65
Artist Signed Set\$80



Cathy

Matched Numbered Set\$35

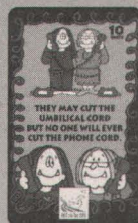

Fiedler & Associates

P.O. Box 2382

Redondo Beach, CA 90278

Tel: (310) 323-4567

Fax: (310) 323-5315 Mon.-Fri.

Evenings & Weekends Tel: (310) 376-4078

Shipping & handling \$4 per order

Free pricelist available

Dealer inquiries welcome.

Start your collection off right...

25 CARDS FOR ONLY \$19.95

WORTH OVER \$100 RETAIL

...or add to your current collection!

Telephone card collecting, or telegery, took Europe by storm! Now it's here in America. Don't miss out!

These beautiful cards of great detailed pictures are escalating in value, even skyrocketing. Phone cards are issued with a face value or phone time. People collect them as issued or when the debit value is all used up. Either way, They're HOT! It's the collectible of the future.

Order our collection of 25 all different beautiful used telephone cards for the introductory offer price of \$19.95. That's \$20 off regular prices, plus we'll include a selection of telephone cards on approval. Buy any or none, return balance. FREE catalog included.

JAMESTOWN STAMP COMPANY, INC.

Dept. TC96MCC • 341 E. 3rd St.

Jamestown, NY 14701-0019

Visa, Mastercard, Discover Cards Accepted

Fax: (716) 664-2211

Credit Card Orders Call Toll-Free 1-888-782-6776

APS

ASDA

CSDA

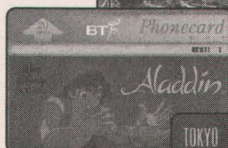

MIXED CARDS FOR SALE

FLANAGAN'S FONECARDS offers free list of U.S. & foreign phone cards. Buy-Sell-Trade. P.O. Box 1288, Coupeville, WA 98239. (360)678-0224, FAX (360)678-3326.

CARDS - EXCHANGE/TRADE

EXCHANGE BANKCARDS. Quan, 31-103 Loudongxincun, Taicang, Jiangsu, 215400, CHINA.

LITHUANIA, EX Republic of USSR. World telephone cards. Exchange, sell. Fax 3702-227109. B. Jonas, 4031 Nemencine, Vilnius Rajon, P.O. Box 3, Lithuania Republic.

SUPPLIES & ACCESSORIES FOR SALE

PHONE CARD mailers and other discounted packaging, mailing and shipping supplies available by mail-order. Get your full catalog by Fax-On-Demand (703)904-1818 and Document #554. Pack & Wrap, 325 Sandbar Road, #10B, Cheshire, CT 06410. 1-800-541-9782.

SUPPLIES: ALBUMS, refill pages, card sleeves and more. Call 800-645-7456 to order or to get more information. *Moneycard Collector*.

BOOKS & LITERATURE FOR SALE

7,000+ PHONECARD Market Price Listings Monthly!! PCM Report has built a reputation as the world leader for U.S. card pricing. Each month you get over 7,000 card values, ground breaking news and articles from all over the world. 12 issues a year, \$19.95. For FREE Sample, call 908-441-1833, fax 908-441-0511, write, PCM Report, 152 Morristown Rd., Suite 1, Matawan, NJ 07747.

NEWSLETTER. TELEPHONE and VISA Stored Value Cards. Free sample and collectible phone card. Send business envelope with 55¢ postage. Art Becker, Box 34614, Washington, D.C. 20043

'95-'96 H & G Standard Catalogue of USA Telephone Cards, including Canada, by Dr. Hiscocks & Mr. Garibaldi. Authors are founders of the U.S. industry, and the most respected authors in the field today. This telecard 'Bible' covers the cards of over 350 U.S. and Canadian issuers—color pictures, classification numbers, brief histories, market values and more! \$36.00 + \$4.50 S&H. Call 908-441-0102. Fax 908-441-0511 or Write: TPI, 152 Morristown Road, Suite 2, Matawan, NJ 07747.

The Marilyn Network



"SOLD-OUT" First-quality sets now available in lower-cost, second quality!

Call for details

1-800-280-4646

DEALER DIRECTORY

| COMPANY | PHONE/FAX | SPECIALTIES |
|---------|-----------|-------------|
|---------|-----------|-------------|

ARIZONA

| | | |
|---|--------------------|---|
| Promotional Phone Cards 2620 W. Baseline Road Mesa, AZ 85202 | Ph. (602) 897-6666 | We carry sport phone cards, Sprint, Assets, Disney, Coke, PacBell, GTE Hawaii, AmeriVox. See our ad on page 57. |
|---|--------------------|---|

CALIFORNIA

| | | |
|--|---|---|
| A&K Telecards P.O. Box 2802 Livermore, CA 94551 | Ph. (510) 447-8236 Fax: (510) 443-7647 | Specializing in McDonald's, Coca-Cola, used Japanese phone cards and other assorted cards. See our ad on page 23. |
|--|---|---|

| | | |
|---|---|---|
| American National Phone Card 5959 Tampa Avenue Tarzana, CA 91356 | Ph. (818) 609-7666 Fax: (818) 609-9725 | Specializing in unique, innovative & low mintage phone cards. See our ads on pages 61 & 62. |
|---|---|---|

| | | |
|---|---------------------|---|
| Asia Telecard P.O. Box 938 San Jacinto, CA 92581 | Fax: (909) 925-8399 | Specializing in Japanese phonecards, wholesale and retail. See our ad on page 26. |
|---|---------------------|---|

| | | |
|---|---|--|
| B & B Fone Collector Cards & Promotions 8780 19th St. #222 Alta Loma, CA 91701 | Ph/Fax (909) 466-1666 (800) 777-7610 | "The Best in the West." Specializing in Disney, Coca-Cola, McDonald themes, rare editions and show promotions. See our ads on pages 51, 55 & 58. |
|---|---|--|

| | | |
|--|---|--|
| Buffalo Bill Telecard Gallery 2026 Cliff Drive, Suite 130 Santa Barbara, CA 93109 | Ph: (805) 965-1454 Fax: (805) 965-1454 | We specialize in rare low mintage U.S. cards. Speciality in investment quality cards with the best appreciation potential. Extensive inventory of Coke & McDonalds. See our ad on page 35. |
|--|---|--|

| | | |
|---|---|--|
| Sports Cards Etc... PO Box 878 Mountain View, CA 94042 | Ph. (415) 917-1919 Fax: (415) 917-8780 | We carry a nice array of phone cards; Ask us how to save on your long distance telephone calls. See our ad on page 49. |
|---|---|--|

| | | |
|---|------------------------|---|
| The World of Calling Cards 44 Lucille Street Arcadia, CA 91006 | Ph/Fax: (818) 446-0590 | We carry the hottest cards on the market from Coke to McDonalds. See our ad on page 29. |
|---|------------------------|---|

FLORIDA

| | | |
|---|---|---|
| Acme Telecards, Inc. P.O. Box 450957 Sunrise, FL 33345 | Ph. (800) 405-2263 Fax: (954) 742-9172 | Largest selection of corporate promotional plus: RBOC's, Disney, Visa Stored Cash Cards and Much More at Great Prices! See our ad on page 20. |
|---|---|---|

| | | |
|--|---|---|
| KARS Unlimited P. O. Box 4066 Ormond Beach, FL 32175-4066 | Ph. (800) 750-3506 Ph. (904) 441-1101 Fax: (904) 441-7016 | "Your global connection to quality. Specializing in quality phone cards and moneycards from around the world. Major telecoms, RBOC's, topicals, sports, mint and used." See our ads on pages 33, 43, 55 & 58. |
|--|---|---|

| | | |
|--|---|--|
| Sears Phone Card Dept. 3111 E. Colonial Dr. Orlando, FL 32894 | Ph. (407) 898-7778 Fax: (407) 898-7779 | Over 2800 different phonecards in stock and for sale. Comprehensive price list free upon request. See our ad on page 27. |
|--|---|--|

ILLINOIS

| | | |
|---|---|---|
| Steve Eyer, Inc. P.O. Box 321-MDD Mount Zion, IL 62549 | Ph: (217) 864-4321 Fax: (217) 864-3021 | We have the country's most extensive price list. If you need it, we'll have it. See our ads on pages 30 & 39. |
|---|---|---|

KANSAS

| | | |
|---|---|---|
| T.W. Phonecards P.O. Box 551 Augusta, KS 67010 | Ph. (316) 775-3060 Fax: (316) 775-7885 | We specialize in helping you build a "Quality" U.S. collection you can be proud of. Fast, Friendly & Affordable. See our ad on page 24. |
|---|---|---|

MARYLAND

| | | |
|--|---|--|
| Golden Eagle Coin Exchange 8730-14 Cherry Lane Laurel, MD 20707 | Ph. (301) 206-9222 Fax: (301) 206-9278 | We specialize in gold and silver coins, numismatics, phone cards and collectibles. See our ad on page 21 & 53. |
|--|---|--|

| COMPANY | PHONE/FAX | SPECIALTIES |
|---------|-----------|-------------|
|---------|-----------|-------------|

MASSACHUSETTS

| | | |
|---|---|--|
| Freedman Collectibles, Inc. P.O. Box 125 Newtonville, MA 02160 | Ph. (617) 965-7635 Fax: (617) 332-8361 | We carry all major and minor U.S. telecards. See our ads on pages 45 & 52. |
|---|---|--|

| | | |
|--|---|---|
| Telenova 35 Medford St. Warehouse #202 Somerville, MA 02143 | Ph: (617) 776-7623 Fax: (617) 666-2201 | North America's Phonecard Warehouse. World-wide Distributor of Omnitel & Canada Telecom Network CTN. Specializing in corporate AT&T and Cable & Wireless. See our ads on pages 33 & 47. |
|--|---|---|

MICHIGAN

| | | |
|---|---|---|
| Phone Cards Unlimited P.O. Box 40660 Detroit, MI 48240 | Ph: (313) 541-4249 Fax: (313) 281-0967 | We carry a large variety of cards. Send \$3.50 (shipping & handling) for free phone card and price list. See our ad on page 41. |
|---|---|---|

NEW JERSEY

| | | |
|---|--|---|
| Blue Ribbon 79 West High Street Somerville, NJ 08876 | Ph. (908) 725-4645 Fax (908) 534-2239 | Utilize our locator service or join the Card of the Month Club for best selection and pricing. Extensive inventory. Low mintage phone cards. See our ad on page 28. |
|---|--|---|

| | | |
|---|---|--|
| International Phone Card Exchange 41 Watchung, Suite 383 Montclair, NJ 07042 | Ph. (201) 857-2121 Fax: (201) 857-4743 | From Amerivox to Worldlink, we've got the cards you want! Request a free price list or visit us at www.ipce.com . See our ad on page 44. |
|---|---|--|

NEW YORK

| | | |
|--|--------------------|---|
| Carson City King PO Box 360-122 Brooklyn, NY 11236-0122 | Ph. (718) 531-0490 | Specializing in show cards for coin shows. We buy & sell all AmeriVox cards. See our ad on page 63. |
|--|--------------------|---|

| | | |
|--|---|--|
| Club International P. O. Box 347 Constantia, NY 13044 | Ph. (800) 810-9737 in NY (315) 623-9737 Fax: (315) 623-9680 | Central NY's largest dealer of new cards from AmeriVox, ACMI, GTS, GTI, GTE, PTI, Laser Radio, Liberty (Quest) and more!!! See our ads on pages 40 & 54. |
|--|---|--|

| | | |
|--|--------------------|---|
| Copley Phone Cards 1992 Commerce St., Ste. 218 Yorktown Heights, NY 10598 | Ph. (914) 243-0621 | Contact us for all your Promo, Sports and show card needs...Are you on our mailing list? See our ad on page 48. |
|--|--------------------|---|

| | | |
|---|---|--|
| Global Telecard Company 1133 Dobbs Ferry Rd White Plains, NY 10607 | Ph. (914) 674-0408 Fax: (914) 674-0408 | Specializing in Baby Bells, AmeriVox, & show cards. We carry Coke, Disney, McDonalds and limited issues. We also do consulting. See our ad on page 42. |
|---|---|--|

| | | |
|---|---|---|
| Powell Associates 1270 Ave of the Americas Suite 212 New York, NY 10020 | Ph. (800) 528-8819 Fax: (212) 332-8107 | The largest selection of recent cards from Ameritech, AT&T, AmeriVox, Bell Atlantic, Bell Canada, GTE, GTI, NYNEX, Sprint, and U S WEST. See our ad on page 25. |
|---|---|---|

| | | |
|--|---|---|
| Univox 500 Fifth Ave. Ste. 424 New York, NY 10110 | Ph. (212) 398-CARD Fax: (212) 398-1408 | Specializing in AT&T, Coke, McDonald's, Disney, rare phone cards, Press sheets, Test cards. See our ads on pages 37 & 59. |
|--|---|---|

SOUTH CAROLINA

| | | |
|--|---|---|
| JR's Telecards 206 Cooper Drive Aiken, SC 29803 | Ph. (803) 652-7485 Fax: (803) 652-7485 | Specializing in McDonald's, Coke, show cards, Jumbos, low mintage show cards and many other cards. See our ad on page 34. |
|--|---|---|

WISCONSIN

| | | |
|---|---|--|
| J & G Telecards 6892 Donnybill Road Deforest, WI 53532 | Ph. (608) 846-3473 Fax: (608) 846-3473 | Specializing in Ameritech, Pac Bell, Sports, Coca-Cola Sheets, test promo and sample cards. See our ad on page 31. |
|---|---|--|

| | | |
|---|---|--|
| United America Cards, Etc. P. O. Box 966 Menomonee Falls, WI 53052 | Ph: (414) 353-3024 Fax: (414) 358-9303 | We carry a wide variety of phone cards including Coke, Disney, McDonalds, Sports, Corporate, Promos plus many other sought after topics at reasonable prices. See our ad on page 22. |
|---|---|--|

NEW SPORTS ISSUES



1991 INDIANAPOLIS 500 PACE CAR



1996 GT-1 CLASS FACTORY RACE CAR



1996 INDIANAPOLIS 500 PACE CAR

Viper strikes again

ATCALL/Hannibal Communications; Dodge Viper three-card set; 30 minutes/350, 10 minutes/150, 10 minutes/1000; April 1996; (800) 528-8819.

The exotic-looking Dodge Viper is featured on three different phonecards, part of a set released in March 1996. One card pictures the 1991 Indy 500 pace car; another shows the 1996 Indy 500 Pace Car and the third highlights the 1996 GT-1 Class factory race car.

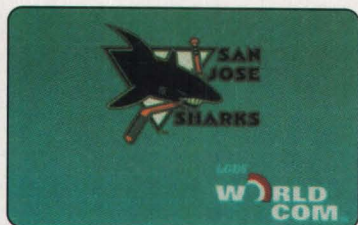

Hockey cards with a bite

LDDS/WorldCom; San Jose Sharks; 5 units; 20,000 issued; April 1996.

Cards distributed to ticket holders at the door of select San Jose games. Card numbers would be called out between periods, and fans could win prizes and memorabilia.

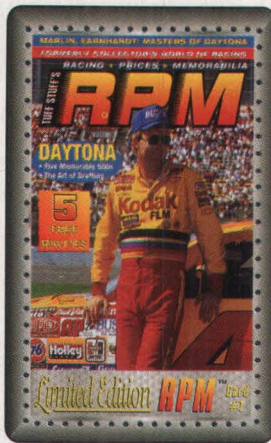

Rev up with RPM and Finish Line

Finish Line; RPM Magazine; 5 minutes; 1,000 issued; April 1996; (800) 676-3226.

The March 1996 cover of RPM has been turned into a phonecard that will be given away to new subscribers of the magazine.



Raising funds for hoops teams

Cable & Wireless; Blue Devils Basketball; \$10 denomination; 2,000 issued; May 1996; (800) 330-9655.

Issued as a fund-raiser for a high school basketball team.

Cable & Wireless; Girls Select Classics Basketball 1996 Season; \$10 denomination; 2,000 issued; May 1996; (800) 445-8355.

Issued as a fund-raiser for a high school basketball team.

You scream, I scream ...

A tear-off coupon was attached to containers of new Winston Cup Ice Cream. By mailing in a coupon, customers could get a \$2 PhonePak Racing phonecard depicting one of 40 randomly selected NASCAR drivers. By sending in 40 proof-of-purchase seals at the same time, they could receive the complete 40-card set. Winston Cup Ice Cream is sold in various supermarkets in the Southeast.



Allied signals Indy success

ATCALL/Hannibal Communications; Allied Signal Team Penske; 10 and 30 minutes; 1,500 issued, including 350 for 30 minutes; April 1996.

The Twin Marlboro Indy 500 racing cars of Team Penske, are featured on a card for team sponsor AlliedSignal. At a convention of Society of Automotive Engineers, Allied gave away 350 30-minute and 150 10-minute versions; another 1,000 10-minute versions were released for sale to the public.

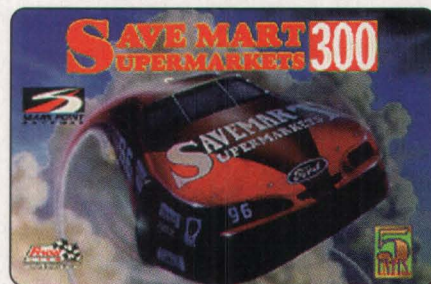

Finish Line promotes Save-Mart

Finish Line; Save-Mart Supermarkets 300 Victory Lane Calling Cards; 5 minutes; 2,650 sets; April 1996; (800) 676-3226

Three-card set features Ernie Irvan, Geoff Bodine and a Save-Mart Supermarket card. Each person who shopped at any of the eight Save-Mart Supermarkets in California during the 14-week promotion prior to the race received a scratch-off card.

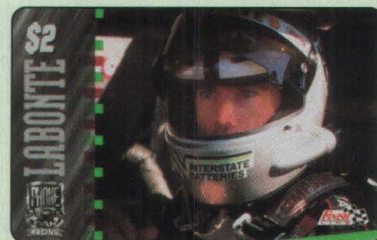

MC

WE NEED YOUR HELP!

By the end of 1996, *Moneycard Collector* magazine will complete the first-ever Moneycard Collector Catalog! It will cover all moneycards ever produced in the United States and Canada.

So, we need your help! You'll find a brief questionnaire below. It shouldn't take long to fill out. Simply fax (513) 498-0876 or mail (Moneycard Collector, P.O. Box 783, Sidney, OH 45365) the questionnaire back to us by Aug. 16, 1996. To compensate you for your time, we'll send you a coupon worth \$5 savings off the Moneycard catalog.

We appreciate your input and support. As always, it's our pleasure to entertain and inform you ... thanks for trusting us to do both with professionalism and flair!

Tell us about the reference guide or catalog you currently use.

1. Do you own the H&G Standard Catalog of USA Telephone Cards? ☐ Yes ☐ No (If no, please skip to question #3)

Using a sliding scale, with "4" being completely true and "0" being completely false, please rate the following questions:

2. The H&G Catalog is an affordable reference to phone cards.
0 1 2 3 4

3. The moneycard catalog I use is: _____
(If n/a, skip to question #16)

4. I use my catalog often.
0 1 2 3 4

5. My catalog is easy to use.
0 1 2 3 4

6. The H&G Catalog is worth what I paid for it.
0 1 2 3 4

7. I have trouble finding information in the H&G Catalog.
0 1 2 3 4

8. I take my catalog with me when I go to card shows.
0 1 2 3 4

9. I consult my catalog before I purchase a card.
0 1 2 3 4

10. I feel as if my catalog is accurate.
0 1 2 3 4

11. The expertise of the catalog author is a valuable asset.
0 1 2 3 4

12. It is frustrating when not every card listed is pictured in the catalog.
0 1 2 3 4

13. I would recommend my catalog to other collectors because it is the best product of its kind.
0 1 2 3 4

14. I would recommend my catalog to other collectors because it is the only product of its kind.
0 1 2 3 4

15. I would not recommend my catalog to other collectors.
0 1 2 3 4

What would the ideal reference to moneycards be like?

Use the sliding scale at the right to determine to what degree you agree with the statement. Remember, "0" is to completely disagree, and "4" is to completely agree.

16. A good catalog needs a complete index that would cross reference cards by theme, issuer and carrier.
0 1 2 3 4

17. All the card images should be printed in full color.
0 1 2 3 4

18. The catalog should lie flat when opened.
0 1 2 3 4

19. I feel \$30 is an acceptable retail price for the catalog.
0 1 2 3 4

20. It's acceptable to have the catalog in black and white, as long as all the cards listed are pictured.
0 1 2 3 4

21. It's acceptable to have the catalog in color even though not all the cards will be pictured.
0 1 2 3 4

22. I won't buy this catalog unless it's in printed in color.
0 1 2 3 4

23. Forty-five dollars (retail) is too much to pay for a catalog.
0 1 2 3 4

24. If this catalog was on CD-ROM, I'd buy it.
0 1 2 3 4

25. If this catalog was available on line, I'd pay to use the service.
0 1 2 3 4

26. I would use this catalog every day.
0 1 2 3 4

27. I'd like blanks to be left in the catalog listing so I could keep track of my collection in the catalog, like a notebook.
0 1 2 3 4

28. I plan to purchase a catalog for myself rather than as a gift for my friends.
0 1 2 3 4

29. The catalog would have to be updatable with periodic supplements to it.
0 1 2 3 4

30. Do you have any other comments or concerns about a Moneycard catalog you'd like to share with us?
(Add additional pages as needed.)

Name: _____

Address: _____

City, State, Zip: _____

(Optional - used for \$5 savings coupon)

Capture The Excitement Of The Centennial Olympic Games!

Prepaid Collectible Telecoin Phone Pass

These special collectible series rechargeable Telecoin Phone Passes are the ultimate souvenirs from the Centennial Olympic Games. Commemorate this historic event with these special collectible Telecoin Passes, made available for a limited time in \$10, \$20, \$50 and \$100 denominations. These top quality Telecoin Phone Passes make great gifts, terrific collectibles and are practical money saving phone cards, all in one unique package everyone will want to own.



Atlanta 1996

U.S. Olympic Coins of the Atlanta Centennial Olympic Games
These Telecoin Phone Passes are in collaboration with AT&T®, VISA® and the Atlanta Centennial Olympic Games.

Collect the entire series or one at a time,
and capture the excitement forever.

Act Now!
Limited
Supply

Order Toll Free 1-800-398-9228

New
Collectible
Series

Distributed Exclusively by J3 Inc. of New York (914) 698-1546
Coin designs - © 1994 U.S. Mint

Recently representatives of the International Telecard Association (formerly the USTelecard Association) met with the Florida Service Commission in a workshop to discuss possible new regulations on prepaid phonecards. We met June 18 with the Internal Revenue Service in Washington, D.C., and as this goes to press, expect to meet with officials of the Federal Communications Commission soon.

But why should the collector be concerned? After all, they're not going to be subject to the filing requirements, to the disclosure rules, or the penalties for not conforming.

The answer stems from the basic quality of the item being collected. Slugs are of little interest to coin collectors and phonecards that do not provide promised service are of greatly lessened interest to the phonecard collector. The purpose of the regulations are in large part, to protect the consumer, and the product

of a card issuer shut down by a government agency may have much less collectible value.

If a collector is concerned whether or not a card he or she is considering purchasing is in conformance with all regulations, it isn't impossible to find out. Forty-two states require some kind of registration, and usually the state's public service commission is the place to ask. Is a card company paying the taxes that they have charged you for? The State revenue department might want to know if a card is being sold in your state. Is the issuer registered to provide international service? The Federal Communications Commission can tell you.

In Tallahassee, the ITA staff made an interesting request. What would the Association's proposed standards program require of its members who produce prepaid phonecards? The obvious inference was that they might adopt regulations that embody many of the proposed standards. Some you can check by looking on the back of a card, or making a toll-free call:

- Can you tell what the cost of a call is before you buy the card? That can mean point-of-sale materials or even calling a toll-free number to determine the rate to another country.
- Is the name of the responsible company displayed on the card: the firm that provides the service, and files the "tariffs" with the states.
- Is there a toll-free customer service number?
- If the card expires, is that date or mechanism clear?
- If the card is a sample, proof or voided card, is it clearly marked as such?

And, feel free to contact the Association's Consumer Hotline at (800) 333-3513. We have some phone numbers and perhaps some advice. Good collecting!

Howard Segermark

Howard Segermark is Executive Director of the International Telecard Association. The Association has a Collectors division - annual dues are \$30 to receive its membership/phone card, newsletter and other benefits.

IT'S NOW THE "INTERNATIONAL" TELECARD ASSOCIATION

(Formerly, the USTelecard Association)

Why?

Because collectors, dealers, producers, carriers, and all in the prepaid phone card hobby and industry recognize that this is a world market.

Few phone cards are "domestic service only"

but even more importantly, the problems we face are world-wide.

The Association is at the forefront in consumer education and protection issues, and in working on behalf of fair regulation and taxation.

**For more information call
(800) 958-7824**

(And for collectors only: a special annual membership fee of \$30 gets you significant benefits and free phone cards!)

"CASH IN ON OUR EXPERIENCE..."

**ConQuest Telecommunications and Moneycard Collector offer you
THREE GREAT REASONS TO SUBSCRIBE TODAY!**

OFFER ONE

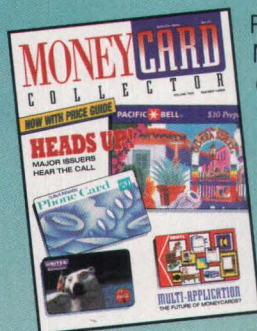

Receive the Moneycard Kit plus a one-year subscription to Moneycard Collector Magazine — America's leading debit and phone card magazine. Everything you need to begin

your moneycard collection is included with the kit:

- **Eight Genuine Moneycards** — a mixture of foreign and domestic phone cards
- **Moneycard Album** — Deluxe leatherette album houses up to 120 moneycards
- **10 Polyethylene Sleeves** — Crystal clear polyethylene to protect individual moneycards
- **48-Page Collector's Handbook** — A step-by-step introduction to moneycard collecting
- **One Year Subscription to Moneycard Collector** — essential hobby and industry information each month

8CQN7 - \$37.95 + \$4.50 shipping = \$42.45
(retail value is \$44.90!)



NEW!

OFFER TWO

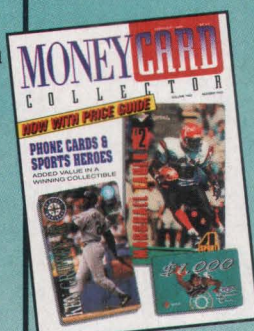

Order a one-year subscription to Moneycard Collector — 12 issues a year — plus the **ConQuest Limited Edition Cadillac Collector Card Series**. A specialist in enhanced telecommunications services, ConQuest distinguishes itself in the phone card industry as a facility-based long distance provider. ConQuest asks collectors to "cash in on our experience." What better way to establish a foundation for your moneycard collection?

8CQX3 - \$39.95 + \$2.90 shipping = \$42.85
(retail value \$58.70!)

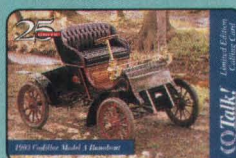

NEW!

OFFER THREE

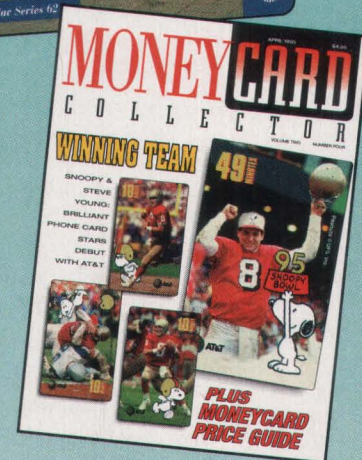

BONUS! A FREE \$10 Cadillac collectible calling card when you order a one-year subscription to Moneycard Collector.

8CQS4 - \$19.95 + 1.50 shipping = \$21.45
(retail value \$28.70)

TO ORDER CALL TODAY!*
1-800-747-1156

ConQuest is proud to partner with Moneycard Collector to promote the prepaid calling card industry. This special 800 number allows you to take advantage of some fantastic opportunities and to get answers to your questions about these cards. Designed to establish a firm foundation for your collection, each offer draws upon years of telecommunications and hobby publishing experience.

* Check or money orders, mail to: ConQuest/Moneycard Collector, P.O. Box 783, Sidney, OH 45365-0783.

© 1995 ConQuest Long Distance Corp.

Cars on Cards

Anniversary bells are ringing and horns are honking loudly!

By Jim Chudnow

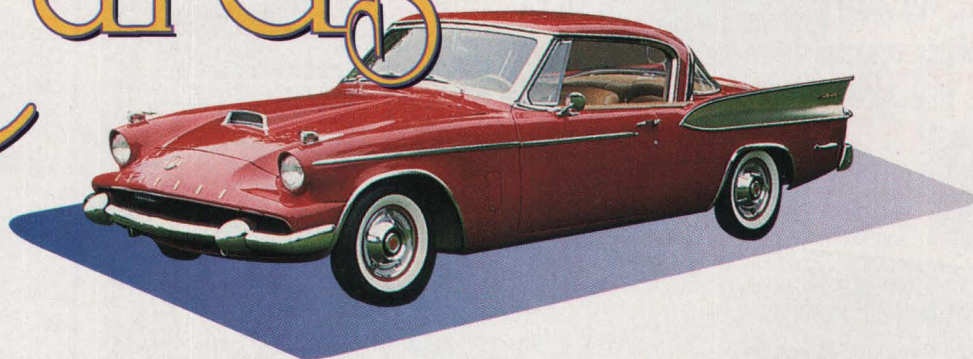

The year 1996 marks the 100th anniversary of the regular production of the automobile in the United States; the 20th anniversary of the introduction of the first telephone card, in Italy; and, last but not least, this month marks the second anniversary edition of *Moneycard Collector*. What better reason to catch up with some cars on cards?

While a working model of a steam-powered vehicle was created in 1678 by Ferdinand Verbiest, a Jesuit missionary in China, the basic modern gasoline-powered engine dates to 1863, when France's Jean Joseph Etienne Lenoir devised a one-cylinder version to propel a vehicle. Production of

"modern" mechanical conveyances began in 1885, when Gottlieb Daimler and Karl Benz independently produced "horseless carriages" in Germany. Brothers Charles and J. Frank Duryea developed America's first successful gas-powered auto in 1893-93.

So why is 1996 being celebrated as the 100th anniversary of the auto in the U.S.? For the most part, credit geography: While the Duryeas sold a production run of 13 matching motorized vehicles in 1896, of more significance was the fact that a century ago, the first cars by Charles Brady King, Henry Ford, Alexander Wilton and Ransom Eli Olds were made or operated in southeast Michigan. Because of their success, the Detroit region, rather than the Duryeas' home of Springfield, Mass., became the automobile capital of the U.S.

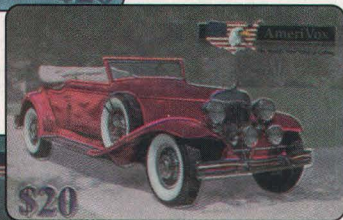

AmeriVox; Classic Cars series by artist Bud Juneau; \$20 denomination, 10,000 of each issued; October 1995.

CLASSIC CARS

In the early decades of the 20th century, innovative vehicles were turned out by a variety of manufacturers. Cars from that period are depicted on AmeriVox's set of "Classic Cars" phonecards, released in August 1995.

The series features foil-like colored cars on silvery backgrounds, offering a sculptured, three-dimensional look. The series, by artist Bud Juneau, consists of five \$20 cards; 10,000 of each were issued: a red 1908 Ford Model "T" touring sedan; a blue-gray 1930 LaSalle V-8 convertible; a red 1931 Chrysler Waterhouse convertible coupe; a turquoise



LDDS; WilTel dragster: \$4.69 denomination; 5,000 issued; 1995.

1934 Packard V-12 convertible sedan; and a black 1941 Cadillac Sixty-Special sedan.

A post-World War II example is a red 1949 Hudson, shown on the Schneider Communications \$10 phonecard issued August 1995 for the 20th anniversary of the Straits Area Antique Show in St. Ignace, Mich. There were 2,600 cards printed.

Here's a sampling of some of other auto-related cards that are out there cruising around:

CARS OF THE FIFTIES

If you like cars from the 1950s and '60s, you might want to try finding a card HT produced in October 1995 for "The Beach Boys at Laguna Seca." Issued in a quantity of 3,500 (plus about 100 test versions and up to 10 blank-back proofs), the card shows a classic '50s T-Bird, a Pontiac GTO, and two other cars, plus the logos of the GM MasterCard & Budweiser beer.

THE "WHITE" WAY

Former Dallas Cowboy football star Randy White owns North Texas Chevy/Geo. In October 1994, he had GEM International & CPC produce 5,000 cards showing White beside a full-size Chevy truck. These 15-minute cards were given to previous and prospective customers.

NUTS AND BOLTS

Collect & Save Associates released the first four phonecards, 5,000 each, in a planned series of 37

called the "Manx Classic Series," featuring a 1964 A.C. Cobra 289; a 1958 Maserati 450S; a 1933 Rolls Royce 20/25; and the 1908 Itala Grand Prix. Each card has 30 minutes of phone time. British automotive artist David Nicholas Sykes created the "nuts and bolts" details. Additional four-card groupings will be released through 1997, the company says.

MOTOR TREND'S "CAR OF THE YEAR '94"

Motor Trend's pick for 1994 "Car of The Year," the Ford Mustang, is pictured on a card that was to have phone service provided by RCI/Frontier. However, the card never was formally issued, thus only 100 "prototype" cards exist, printed by Custom Cards.

ANNIVERSARIES AT FORD

In November 1994, GTS released two cards celebrating significant milestones of Ford cars: the 40th anniversary of the Thunderbird and the 30th anniversary of the Mustang. The 10-minute cards, both with a mintage of 5,000, expired May 31, 1996.

FIRED UP AT FIRESTONE

This company rolled into view with their own phonecard, which features one of their race cars. The 10-minute card was issued by SmarTel on Jan. 1, 1995, in a quantity of 5,000. It was offered as a catalog item by Firestone.

WILTEL ON WHEELS

In early 1995, LDDS issued 5,000 cards for WilTel that depicted their sponsored drag-racing car.

GREEN WITH KELLY

The logo of Kelly Tires includes a background of Kelly green, as can be seen on the card printed by SmarTel in April 1995. This 60-minute card — 30,000 were printed — was given to people who purchased a set of Kelly tires.



SmarTel; Kelly Tires; 60 minutes; 30,000 issued; April 1995.



GEM International; Randy White Chevy truck; 15 minutes; 5,000 issued; October 1994.

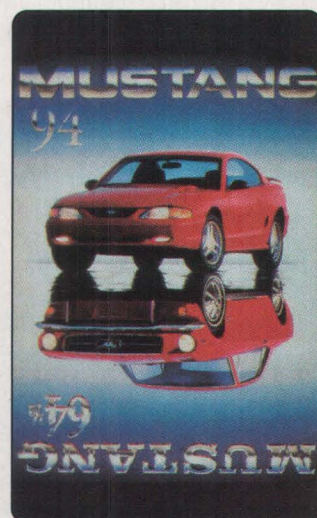

GTS; Ford anniversaries; 10 minutes; 5,000 of each issued; November 1995.



The Score Board Inc./Classic; 1996 Coke Series II; \$10 denomination; 10-card set, one in every 35 packs; April 1996.

CHRYSLER TECHNOLOGY CENTER

A 15-minute card honoring Chrysler Technology Center in Auburn Hills, Mich., was issued in 1995 by Phone Card Express. Time on the 5,000 cards, provided by Frontier Communications, expires on Dec. 31, 1996. Employees received the card, which was attached to a keychain, as part of an internal promotion.

FORD CREDIT

To highlight their "Wherever you go you can count on Ford Credit Finance and Insurance solutions" slogan, Ford had Phone Card Express issue a 10-minute phone card. About 5,000 cards were available as a gift to people attending the Ford Credit booth at the National Automobile Dealers Association convention. The card, which provides enhanced services by Frontier Communications, expires Jan. 1, 1997.

CRUISING WITH CHEVYS

ATS Network — now part of LCI International — issued a series of cards in April 1995: They printed 4,700 5-minute cards showing a '95 Corvette, and 600 5-minute cards showing a '95 Chevy Camaro. In

September 1995, ATS issued more items in its Chevy series: 5,000 10-minute cards picturing a '57 Corvette, and 2,500 10-minute cards highlighting a '55 Bel Air. ATS also issued a 60-minute version of the '55 Bel Air, which was printed in a quantity of only 150.

VIPER IN YOUR WALLET

The exotic-looking Dodge Viper is featured on three different phone cards, part of a set released in April 1996 by Hannibal Communications and ATCALL. There were 3,000 sets produced: One card pictures the 1991 Indy 500 pace car; another shows the 1996 Indy 500 pace car and the third highlights the 1996 GT-1 Class factory race car. All have five minutes of time on them, expiring Aug. 1, 1997.

SHOW & TELL

The New York International Auto Show motored through the Jacob Javits Center in New York City April 6-14. As the "Official Phonecard Provider" for that show, B&J Telecard issued a card in two versions. One was a 3,300-issue, 7-minute card labeled "Greater New York Auto Dealers' Association." It was handed out free to the media and exhibitors. The other card, sequentially numbered to 2,000, offered 20 minutes of time. It is labeled "B&J" at the bottom, and sold for \$5 at the show.

WINNER'S CIRCLE

In October 1995, HT released 3,500 three-card sets called "Winner's Circle, Series I" featuring race cars in action. Housed in a special informative folder that depicts tracks they race on, the 10-unit cards featured are the 1995 Indy-winning Reynard-Ford driven by Jacques Villeneuve; the 1995 Monaco Grand Prix-winning Benetton-Renault driven by Michael Schumacher; and a McLaren F1 GTF, which won the 1995 24 Hours at Le Mans, driven by the team of Dalmás, Lehto and Sekiya.



LLDS; Pennzoil Indy Series; 10- and 20-units; 149,000 (10 units), 500 (20 units) issued; September 1994.

LLDS; Pennzoil Nascar Series; 10- and 20-units; 69,900 (10 units), 600 (20 units) issued; September 1994.



HT Technologies; Winner's Circle I; 10 units; 3,500 sets; October 1995.

ROLLING WITH COLA

For the Coca-Cola/Sprint Phone Cards/Cels '96 set released in April 1996, The Score Board Inc. printed a series of 10 micro-lined \$10 cards featuring Coke delivery trucks used through the years.

WINSTON CUP SERIES

Finish Line Racing produced a series of 134 different cards for their innovative PhonePaks product featuring NASCAR "Winston Cup" drivers and their vehicles (many of which are sponsored by large companies that put logos on the cars). The cards were issued in early 1996, in quantities of 5,000 or 9,500 are the two series of \$2 cards, 570 each of the \$5 and \$10 cards, 420 of the \$50 cards, 280 of the six \$100 cards, and 25 of the four \$1,000 cards.

USE THE MEGA-PHONE

Finish Line Racing's die-cut jumbos, the "Mega-Phone XL," are available to collectors through boxes of their '96 racing line of trading cards. Four different cards picture race drivers Bill Elliott and his McDonald's racing team's Ford; Mark Martin and his Valvoline racing team's Ford; Rusty Wallace and his Miller racing team's Ford; and Jeff Gordon and his DuPont racing team's Chevy. Finish Line issued 7,850 of each \$25 denomination card: 7,500 for redemptions, 250 inactive, promotional cards for the TeleCard World '96 Atlanta show in late April, and 100 printer's proofs.

ALLIED OFFENSIVE

AlliedSignal is a sponsor of Team Penske Indy 500 cars. A card showing their low-slung racing cars was issued in February 1996. Produced by Hannibal Communications and ATCALL, 1,500 cards were printed. The time expires Jan. 1, 1997. At a convention of Society of Automotive Engineers, they gave away 350 30-minute & 150 10-minute versions as mementos. The remaining 1,000 10-minute versions were released for sale to the public.

PENNZOIL TURMOIL

Did you miss the Pennzoil racing team cards issued by LDDS in September 1994? Each of the two cards tended to be sold at meets in only certain areas of the country, rather than both being sold together: 139,900 Indy Series "C" 10-unit cards and 500 20-unit versions, plus 59,900 Nascar Series "S" 10-unit cards and 600 20-unit versions. The 20-unit cards of both versions were internal Pennzoil employee cards. Several thousand of the cards were created specifically as blank-backed proofs. Earlier this year, Creative Communications of Houston bought 10,000 of both 10-unit cards from Pennzoil and issued 5,000 sets. They purchased AT&T time to back the cards, created a folder for the cards and released what people know as the



ATS Network;
'55 Chev Bel
Air; 10 minutes
and 60 minutes;
2,500 (10 min-
utes), 150
(60 minutes);
September 1995.



British
Telecom;
Exclusive
Sportwagen
Error; 5 units;
5,000 issued;
1993.

"second edition." However, these cards do not represent a separate print run from the original 1994 issue.

FLAT OUT

That's the name of a card issued in May 1996 by ATCALL as a promotion for their new residential long-distance service. It features Tommy Kendall driving his Mustang Cobra. The time on this 11-minute card expires September 1997. While the initial printing was in the thousands, it is an ongoing project, so more cards are expected to be printed as needed.

CORVETTE FANS

The National Corvette Museum in Bowling Green, Kentucky (where Corvettes are manufactured) has released the first in an ongoing series of more than 30 cards that celebrate the history of that popular American sportscar: In mid-June they issued a card showing the '89 Corvette on the seashore, with the museum's logo. Then, released at the end of June, their second card shows two '63 models — the split-rear-window, with a silver-and-red convertible next to it. Both cards have a \$10 face value, with phone service by MCI; 1,000 of each were issued.

FOREIGN TRIBUTES TO U.S. CARS

American cars have been featured on a number of cards printed by various foreign nations. In 1993, BT (British Telecom) issued 5,000 5-unit mag-stripe cards showing what they call an "Exclusive Sportwagen 'Trans-Am'" — but it's an error card, because they're really showing the Chevrolet Camaro.

MC

MAKE EVERY CALL COUNT!

USE SPORTSCALL™ PLAYERS PHONE CARDS, AND YOU COULD WIN BIG!

★★★ EXPENSE-PAID TRIPS TO THE NEXT 3 CHAMPIONSHIPS, WITH TRANSPORTATION COURTESY OF AmericanAirlines ★★★

MERCEDES-BENZ E-320

\$10,000 SHOPPING SPREE

MONTHLY & WEEKLY PRIZES, INSTANT WINNERS & MORE!

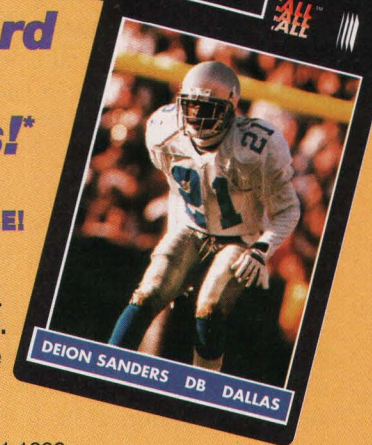
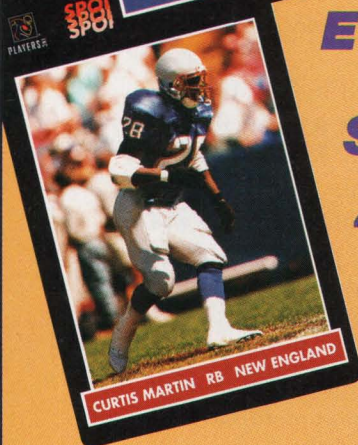
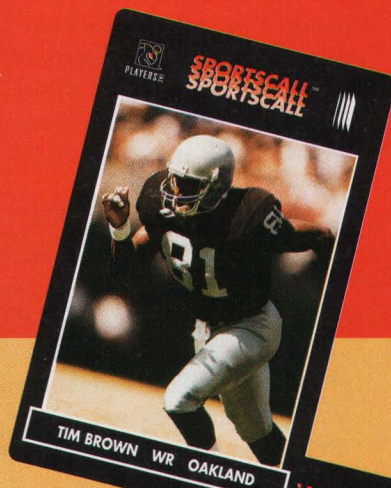
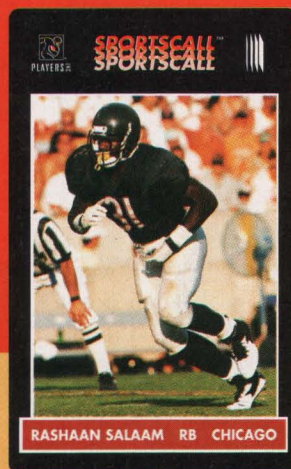
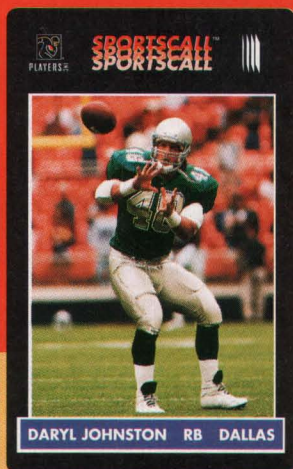
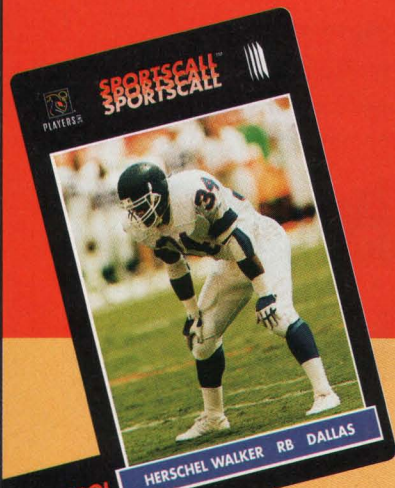

**Every Time You Use Your Card
You're Entered In The
SPORTSCALL™ Sweepstakes!**

**INCREDIBLE PRIZES! EASY AND FUN TO USE!
400 PLAYERS! OFFICIALLY LICENSED! RECHARGEABLE!**

- Most competitive long distance rates available at recharge!
- Premiere Limited Editions — packs of 4 randomly selected players.
SEASON SPECIAL: \$5.00 per pack, plus \$3.50 Postage & Handling.
- Second Series cards by individual players with 10 minutes of phone time (\$5.95), 30 minutes (\$11.95) or 60 minutes (\$18.95).
- Card owners will be eligible to access "SPORTSCALL™ Fantasy Football" on the Internet @ www.SPORTSCALL.com starting August 1, 1996.

The FASHION Prize
\$10,000 Shopping Spree!

The SUPER Prize
Expense-Paid Trip To The
Next 3 Championship Games
Transportation provided by
AmericanAirlines

1997 — New Orleans
1998 — TBA
1999 — TBA

Includes air, hotel, spending money & more!



SPORTSCALL™
Where Every Call Counts!



**To Order SPORTSCALL™ Phone
Cards Today, Call:**
1-800-233-4736, ext. 100

Mail Orders may be sent to:
SPORTSCALL™

**P.O. Box 799003-LB 148
Dallas, TX 75379-9003**

To order, Include name, address, zip code, phone number, and method of payment.
Add a Postage & Handling fee of \$3.50 per order. Allow 3-4 weeks for delivery.

The ELEGANT Prize
1996 Mercedes E-320



Monthly Drawings, Including:
1,000 Minutes of Phone Time,
Gift Certificates for Merchandise,
Player Autographed Phone Cards,
...and many more random prizes!

*General Rules: No purchase necessary. Sweepstakes open only to U.S. residents 18 years of age or older at the time of entry. To enter without purchasing a SPORTSCALL™ card, send a 3" x 5" card with your name, address, telephone number, and social security number to: SPORTSCALL™ Sweepstakes, 459 Oakshade Road, Shamong NJ 08088. For a complete set of contest rules or a list of contest winners, send your request plus a self-addressed postage paid number 10 envelope to SPORTSCALL™ Sweepstakes "Rules and Winners Dept." at the above address. All applicable federal, state, and local laws and regulations apply. Void where prohibited. Winners responsible for all applicable taxes. Entries must be received by December 30, 1996. Grand Prize winners will be announced January 6, 1997. Hobby edition includes 8 minutes calling time per pack.

YOU MAKE THE CALL:

★★★ CHOOSE EXCITING PLAYERS FROM YOUR FAVORITE TEAMS! ★★★

ARIZONA
ATLANTA
BALTIMORE
BUFFALO
CAROLINA
CHICAGO
CINCINNATI
DALLAS
DETROIT
GREEN BAY

HOUSTON
INDIANAPOLIS
JACKSONVILLE
KANSAS CITY
MIAMI
MINNESOTA
NEW ENGLAND
NEW ORLEANS
NEW YORK G'S
NEW YORK J'S

OAKLAND
PHILADELPHIA
PITTSBURGH
ST. LOUIS
SAN DIEGO
SAN FRANCISCO
SEATTLE
TAMPA BAY
WASHINGTON

Remember!

- Collectors can use *and* collect these practical, valuable cards: play "SPORTSCALL™ Fantasy Football" free with your cards!
- All cards are rechargeable at the most competitive rate available!
- Every time you use your card, you are re-entered in the Sweepstakes!*
- SPORTSCALL™ cards make fabulous, useful gifts for all ages!



SPORTSCALL™
Where Every Call Counts!



Second Series Mail Order Form

Please send me the following rechargeable cards:

_____ Cards from this Team: _____

_____ Players Name: _____ Minutes: _____

_____ Players Name: _____ Minutes: _____

_____ Players Name: _____ Minutes: _____

_____ Cards from this Team: _____

_____ Players Name: _____ Minutes: _____

_____ Players Name: _____ Minutes: _____

Cost for each 10-minute card is \$5.95

Cost for each 30-minute card is \$11.95

Cost for each 60-minute card is \$18.95

Send to: _____

Name

Address

City

State

Zip

(Area Code) Phone Number

Number of cards ordered at \$5.95 _____ = \$ _____

Number of cards ordered at \$11.95 _____ = \$ _____

Number of cards ordered at \$18.95 _____ = \$ _____

Plus postage and handling at \$3.50 per order **\$3.50**

Plus any applicable state sales tax: _____

Total no. of cards ordered _____ Total amount due: _____

☐ Check Enclosed

☐ I authorize SPORTSCALL™ to charge my account:

☐ American Express ☐ Diners Club ☐ Discover ☐ Mastercard ☐ Visa

Credit Card Number

Cardholder name _____ Expiration Date _____

Signature _____ Mail to: SPORTSCALL

P.O. Box 799003-LB148
Dallas, Texas 75379-9003

(Allow 6 weeks for delivery.)

BABY BELL NOTES

MERGERS AND PERSONNEL TURNOVERS AT THE REGIONAL BELL OPERATING COMPANIES SIGNAL CHANGES FOR COLLECTORS. Mergers, in the cases of NYNEX-Bell Atlantic and Pacific Telesis-Southwestern Bell, have linked companies with active phonecard programs (NYNEX, Pacific Telesis) with companies that have shown a lesser interest in prepaid phonecards. While in the short term some RBOCs may appear uncertain about the direction of prepaid programs, collectors shouldn't expect that to last. Especially for larger telcos, phonecards are important because they help determine who owns the total communications relationship with the customer.

The RBOCs, specifically Ameritech and Pacific Bell, are concentrating on selling promotional card programs. Recent examples are Ameritech programs sold to Michelin and Motorola, and PacBell cards issued for Rally's and BelAir and, for a while, Marine World Africa USA.

AMERITECH

More private cards are in the works, as this company aggressively pursues outside phonecard business.



Ameritech; Big Hurt Fan Club; 10 minutes; 4,000 issued; February 1996.

The Frank Thomas (Chicago White Sox baseball player) Big Hurt fan club sent out a brochure, featuring information mentioned in the June 1996 Baby Bell Notes. One of the membership benefits is a 10-minute Frank Thomas Big Hurt Fan Club Ameritech phonecard. There were 4,000 produced.

Club membership is \$19.95, plus

\$3 shipping for the other souvenirs you get, check or money order only. Illinois residents have to add 8.75 percent sales tax. For more information, write the Big Hurt Fan Club, Box 512, Carbondale, IL 62903.

BELL SOUTH

At the Atlanta Olympics, 200 special Bell South payphones accept the VISA stored value cards (SVCs). Most of the special payphones, installed in June, will be at Olympic venues. Of the three banks that have issued SVCs to date, only the Inaugural Series \$10, \$20 and \$50 First Union Bank Coin Design SVCs has the Bell South logo on the reverse.

NEVADA BELL

The first Nevada Bell cards were issued in June. They feature the same four designs as the Pacific Bell cards issued in February, and illustrated in the April 1996 *Moneycard Collector*. One of the reasons for the same designs is that PacBell is providing the service —

Pacific Telesis companies. Eventually, Nevada Bell will issue its own chip and remote memory cards.

PACIFIC BELL

If you bought any of the \$50 Alexander Graham Bell phonecards, check their condition. Be sure to look for deep scratches on the obverse of the cards, due to production problems.

Even deep scratches aren't always apparent, especially when the cards are in plastic sleeves or sealed envelopes.

Damaged cards will be exchanged by Pacific Bell at Box 5020, San Ramon, CA 94583.



Pacific Bell; Alexander Graham Bell; \$50; 10,000 issued; 1995.

PacBell's Gay and Lesbian Employees Association's Freedom Flag card has a \$10 denomination, and 6,000 were produced. They are for sale, at face value plus shipping, by calling GALEEMAS at (888) 4PBGAYS or (888) 472-4297.

NYNEX

Two Radio City Music Hall change cards will be released later this summer. Both of them will be \$5 cards. The Jacob Javits Center card, originally planned for release last September, will be a \$10 denomination.

U S WEST

The second issue of U S WEST's collector newsletter was sent to all club members. Along with the newsletter was a \$1 Falling Coins complimentary card. Each member was given with a survey to fill out. When mailed in, the member received a coupon good for 25 percent off their next card purchase.

One card that probably won't be for sale is the \$5 Minnesota State Fair card, which was issued for the August event. Most of the 2,000 cards were sold at gift shops on the fairgrounds. Incidentally, the \$1 CardTech/SecurTech, and \$20 Telecard World Atlanta cards were among the first chip cards in the world to use the new Solaic (the card manufacturer) MOSAIC (Microchip on Surface And In Card) technology, where the ultra-thin chip is simply placed on the surface of the polycarbonate card during the printing process.

SOUTHWESTERN BELL

As was mentioned in Quik Takes in August, Southwestern Bell withdrew its Spectrum cards due to its controversial policy of now only issuing phonecards with a six-month expiration period. Most people believe a year, or preferably, indefinitely, is more appropriate.

Art Becker

*Gold Medal
U.S. Olympians Series.*

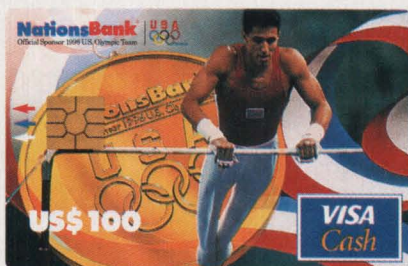

*U.S. Olympians
In Action Series.*



Izzy In Action Series.

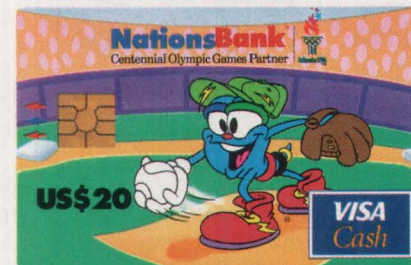

Collect The Newest U.S. Cash Cards!

Introducing NationsBank Olympic Games Cash Cards.

Capture the spirit of the Olympic Games by collecting NationsBank Visa® Cash Cards. And be among the first to start a U.S. cash card collection.

These cards are being issued for the first time in the U.S. for the Olympic Games in Atlanta. Each card features an Olympic image, and will be available for a limited time. So collect the whole set!

Get Your Olympic Cash Cards Today.

To order your NationsBank Olympic Cash Cards, call KARS Unlimited at 1-800-750-3506 or B&B Card Collectibles at 1-800-777-7610.

NationsBank® | **USA**
Official Sponsor 1996 U.S. Olympic Team

NEW ISSUES



Luck of the Irish

Quest/Liberty; Irish Olympic medallion; \$10 denomination; 10,000 issued; June 1996; call (800) 964-0702.

Proceeds will help fund the Irish Olympic athletes in the Atlanta games and beyond. Team Ireland '96 is an organization formed to raise funds in conjunction with the Olympic Council of Ireland.



Olympics in the pink

USACard; Pink Panther Olympics; 10 units; 2,000 issued; July 1996; call (303) 777-3034.

Fourth in the series of Pink Panther special event cards, the card commemorates the Atlanta Summer Olympics. USACard releases a new Pink Panther card every three to four months.

Who Was Shakespeare?

HT Technologies; Sir Francis Bacon is Shakespeare; 10 units; 1,000 issued; June 1996; call (800) 820-8980 ext. 117 or (415) 421-8980 ext 117.

Card was done for Baconian Society, who believe Bacon penned Shakespeare's works.



Elvis is King (-Sized)

AmeriVox; Jumbo Elvis; 77 units; 777 issued; February 1996.

Another in the continuing series on Elvis Presley.



Fabulous features Bugs, Daffy

Fabulous Fonecards; Looney Tunes - Bugs Bunny (green) & Daffy Duck (blue); 10 minutes each; 2,500 each issued; June 1996; call (310) 454-2322.

Cards were produced for sale in selected Warner Brothers stores across the country, beginning in June.

Tagging one for American Legion

Quest Telecom; American Legion PhoneTag; 40 and 60 minutes; quantity unavailable; 1996; call (800) 969-5025.

Proceeds from every phone call made with the tag will support the American Legion's Family Support Network.

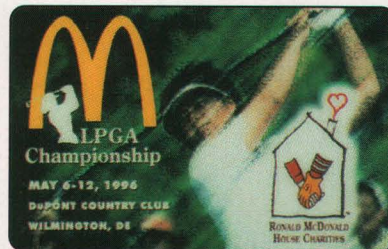

LPGA issue promotes Ronald McDonald House

Grapevine Telecards; LPGA Championship benefiting Ronald McDonald House Charities; 10 units each; 2,000 sets issued; May 1996; call (415) 331-1298.

Set created as promotion for May 7-12 tournament in Wilmington, Delaware; backgrounds feature LPGA star Nancy Lopez and Ronald McDonald.

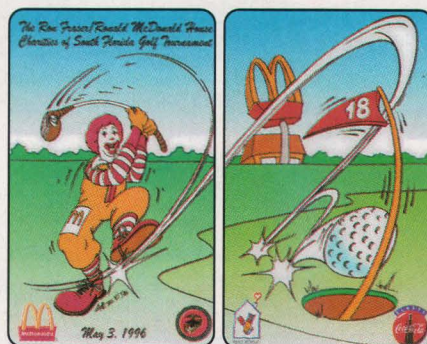

Scoring with Ronald McDonald, Marines

Phone Card Management of America; 1996 Ron Faser/Ronald McDonald House Charities of South Florida Celebrity Golf Tournament; 10 minutes; 2,000 sets, 100 jumbos; May 1996; call (954) 630-0111.

Issued for the largest charitable golf tournament in South Florida, held May 3. Participants in the tourney received the two-card set, featuring the logos of Ronald McDonald House Charities, the Marine Corps Scholarship Foundation, Coca-Cola and McDonald's. Proceeds from the tournament and an auction benefitted the Ronald McDonald House Charities of South Florida and the Marine scholarship foundation.

Helping save the Sound

AmeriVox;
Redzone; \$20
denomination;
1,989 issued;
March 1996; call
(907) 424-5890 or
Fax (907) 424-5891.



The number of cards issued corresponds with the year that the Exxon Valdez spilled millions of gallons of crude oil into Alaska's Prince William Sound. Of the \$25 purchase price, \$5 goes directly to the Eyak Rainforest Preservation Fund, dedicated to slowing the clear-cutting of thousands of acres surrounding the Sound.

ITS celebrates humanitarians

Interactive Telecard
Services; Judeo Christian
Health Clinic; 10 minutes;
1,000 issued; May 1996;
call (813) 253-3164.



The card was given to guests attending the clinic's humanitarian awards dinner, honoring Lee Roy Selmon, Hall of Fame defensive end for the Tampa Bay Buccaneers.

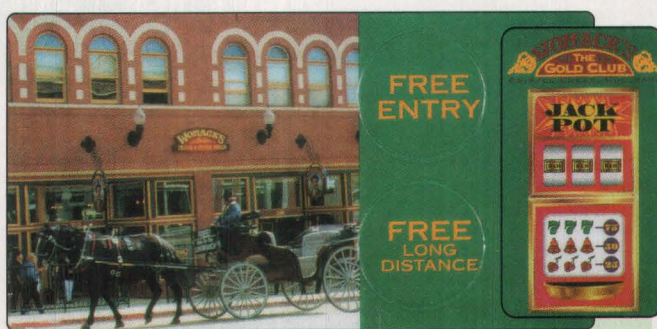

Casino card issued

Mountain America Technologies Inc.; Womack's Casino; 10 minutes; 24,000 issued; May 1996; call (719) 576-4644.

Every 1,000 points that people accumulate while gambling at Womack's in Cripple Creek, Colo., increases the card's time balance by 10 minutes.

Setting sail with MCI Americana card

MCI; Americana;
\$20 denomination;
ongoing quantity;
May 1996; call
(703) 902-6094.



More than 5,500 sailors aboard the aircraft carrier USS Kennedy can buy the card in the ship store.

Phones are ringin' all over

Cable & Wireless;
Martina McBride Phone
Card; 5 minutes; 1,500
issued; March 1996; call
(800) 330-9655.



Promotional card touted country singer Martina McBride's "Wild Angels" album and the song "Phones Are Ringin' All Over Town."



Datatel issues Coke cards

Datatel International, Ltd.; Coca-Cola; 10 minutes each; 2,500 issued; May 1996; call (602) 451-6730.

Cards were produced in collaboration with Coca-Cola USA for an in-store retail program.

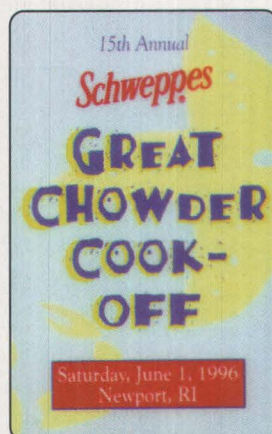

Cooking up chowder card

HT Technologies; Great Chowder Cook-off; 10 units; 1,000 issued; June 1996; call (800) 820-8980.

Card marks 15th annual Schweppes Great Chowder Cook-off, held June 1, 1996 in Newport, R.I.



AD INDEX

ISSUERS

| | |
|--|--------------------|
| ACMI | 11 |
| American National Phone Card/ Money Company | 61, 62 |
| Ameritech | Inside Front Cover |
| AmeriVox | Back Cover |
| Carson City King | 63 |
| Collect & Save Associates | 65 |
| Conquest Long Distance/ Moneycard Collector | 71 |
| Fiedler & Associates | 64 |
| Grapevine Telecards | 62 |
| Interactive Telecard Services (ITS) | Inside Back Cover |
| J3 Inc. | 69 |
| LDDS Worldcom | 13 |
| NationsBank Corporation | 79 |
| R.M. Smythe & Co. | 63 |
| SportsCall | 76, 77 |

DEALERS

| | |
|---|----------------|
| A&K Telecards | 23 |
| Acme Telecards, Inc. | 20 |
| American National Phone Card/Money Company | 61, 62 |
| Asia Telecard | 26 |
| B&B Fone Cards & Promotions | 51, 55, 58 |
| Blue Ribbon | 28 |
| Buffalo Bill Telecard Company | 35 |
| Carson City King | 63 |
| Collect & Save Associates | 65 |
| Club International | 40, 54 |
| Copley Phone Cards | 48 |
| Equinox | 64 |
| Steve Eyer Inc. | 30, 39 |
| Fiedler & Associates | 64 |
| Freedman Collectibles, Inc. | 45, 52 |
| Global Telecard Co. | 42 |
| Golden Eagle Coins Jewelry & Telecards | 21, 53 |
| Grapevine Telecards | 62 |
| International Phone Card Exchange | 44 |
| J & C Telecards | 31 |
| Jamestown Stamp Company, Inc. | 64 |
| JR's Telecards | 34 |
| KARS Unlimited | 33, 43, 55, 58 |
| Phone Cards Unlimited | 41 |
| Powell Associates | 25 |
| Promotional Phone Cards | 57 |
| R.M. Smythe & Co. | 63 |
| Sears Phone Card Dept. | 27 |
| Sports Cards, Etc. | 49 |
| Telenova | 33, 47 |
| The World of Calling Cards | 29 |
| TW Phonecards | 24 |
| United America Cards | 22 |
| Univox | 37, 59 |

MISCELLANEOUS

| | |
|--|--------|
| Bob Paul | 61, 62 |
| Conquest Long Distance/ Moneycard Collector | 71 |
| Continental Plastic Card Company | 17 |
| International TeleCard Association | 70 |
| Jericho Printing | 17 |
| Moneycard Collector | 9 |
| Multimedia Publishing | 16 |

INTERNATIONAL ISSUES

North American callers, with the exception of calls to Canada, must dial 011 before any of the numbers listed.



Pay Tel features Aussie National Railways

Pay Tel Australia; The Overland/Tasmanian Railways; \$5/\$10 denominations; 5,000 of each issued; March 1996; call 61-3-39877-0222 or fax 61-3-39877-9499.

Newest set of Railcall cards featuring the picturesque Railways of Australia. The Overland cards show "Mountain" type 500-class locomotive, along with a CLP diesel-electric locomotive. Tasrail cards picture 1987 and 1952 TGR locomotives.



Union Bank of Switzerland Kinebar

Swiss PTT; Kinebar; 10 francs (US\$8); optical; quantity unknown.

Produced by UBS to promote its new investment gold wafer that incorporates a hologram as counterfeit protection.

Looking fine in silver

Deutsche Telekom; Silver Koala; DM\$6 denomination; 5,000 issued; 1996.

Deutsche Telekom introduces the first .925 fine silver phonecard, which sells for DM\$197.50.



Europa Card Show

Telecom Italia; Europa Card Show; denomination/mintage unknown; August 1996; call 39-541-692194 or fax 39-541-693614 for info.

Planned to commemorate the 1996 Europa Card Show, a special event (August 30-September 1) dedicated to the telephone card. Held in Riccione, site of the International Stamp Fair and International Europa Philatelic Exhibition.



Crowning achievement

TransActive Communications, Inc.; Crown Royal Moments; 5 minutes; 90,000 issued; April 1996; (416) 955-9655.

Montreal-based Seagram Canada encased cards in clamshell package designed to fit around the neck of bottles of Crown Royal Premium Rye Whiskey.

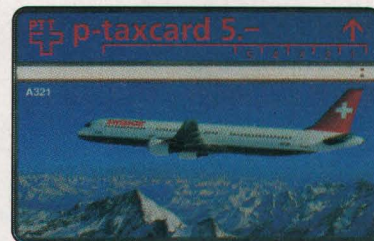

Fly first class with Swissair

Swiss PTT; Airbus A321; 5 francs (US\$4); optical; quantity unknown.

Given to Swissair first class passengers as a customer premium.

Speaking their language

Bezeq Israel; Kesefcard; 35 units; 10,000 issued; November 1995; Phone/fax: 44-1-81-349-1610 (Eric Elias, Philcard International, London, England).

Kesefcard is Hebrew for "moneycard." The cards use a Schlumberger chip and can be reloaded.



There's a world class company behind ITS prepaid calling card programs and we can prove it.

The patented Interactive Call Management System (ICMS), designed and developed by ITS engineers, is a modular, expandable, advanced switching and voice processing platform that can perform an infinite variety of interactive telecommunication applications. The ICMS is used by Bell Operating Companies in the U.S. and by PTT's in South and Central America, the Caribbean, and the Middle East, and is the keystone of all ITS programs.

Premium & Incentives

Carrier Services

Retail

Wholesale Bundled

Cellular

Reseller

Co-located with carrier

Unbundled

Co-located with reseller

On-Line Access

IVR Programs

Enhanced Services

Sweepstakes

Voice /Fax Messaging

Polling

Audiotext

Customer Services

POS/Smart Card Activation

Information Services

Conference Calling



ICMS Platform

For proof and a world class phonecard,
call us at 1-800-800-7199



The PrePaid Communications Company™



COMPTEL

Interactive Telecard Services, Inc. – Suite 650 – 444 Brickell Avenue – Miami, FL 33131
Phone 305-372-8722 – Fax 305-374-0593

World Telecom Group, Inc. Announces An International Explosion

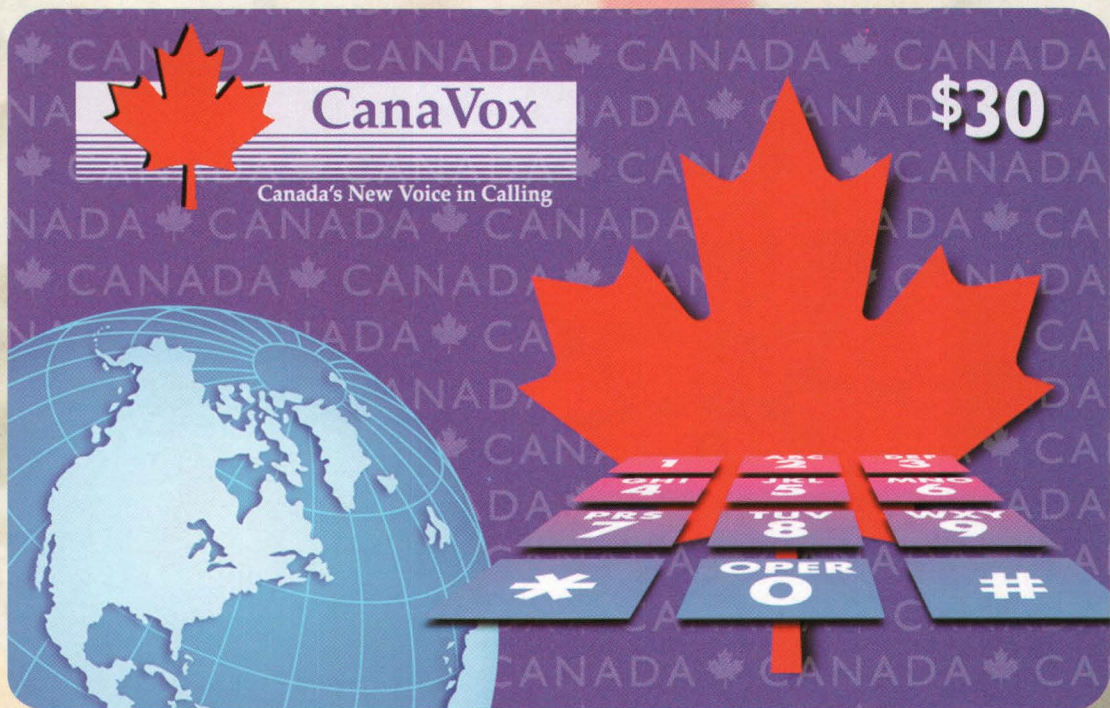

World Telecom Group, Inc., which introduced America's first renewable remote memory phonecard through its AmeriVox service, is proud to announce an international explosion beginning with CanaVox—Canada's new voice in calling. WTG, Inc. is looking for talented, highly motivated people interested in an outstanding, ground-floor business opportunity. Canadian residents may call Kevin Young at 312.345.5467. For U.S. residents, call James Cummaro at 312.739.5097 or Tom Carrol at 312.739.5082.