

This PDF File is brought to you for Free by



We are the world's largest dealers in
USA phone cards for collectors

Visit <http://CollectorMagic.com>

This entire article is the copyrighted property of
Amos Press, Inc., dba Amos Hobby Publishing Co.
and is used here under a licensing agreement with
Amos Hobby Publishing. The mark MoneyCard Collector,
Registered in the U.S. Patent and Trademark Office
is a trademark of Amos Press, Inc., dba
Amos Hobby Publishing Co.

No use may be made of this mark or of this
article without the express written permission of
Amos Press, Inc. dba
Amos Hobby Publishing Co., Sidney, Ohio 45365

HOT CARDS

OCTOBER 1997

VOL. 4 No. 10

DISPLAY WITH HOBBY PUBLICATIONS

MONEY CARD

C O L L E C T O R

BULLISH ON PREPAIDS

NEW ISSUES GRAB
HOBBY BY THE HORNS

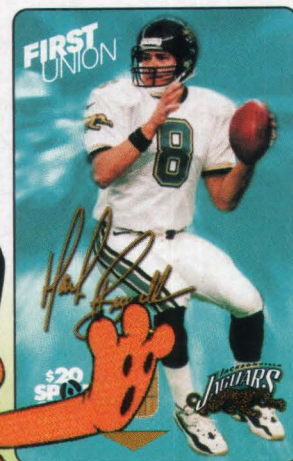
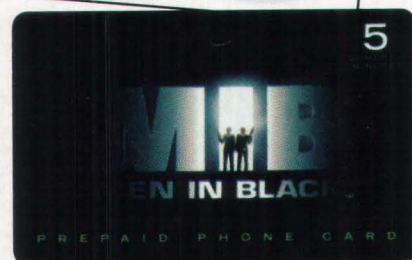
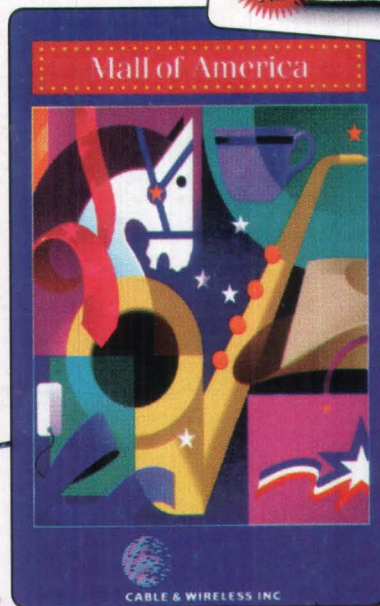

OCTOBER 1997 \$4.95
Canada \$5.95



09>

22 inspiring designs

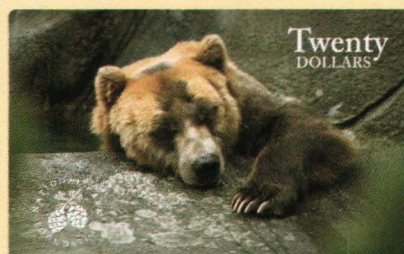
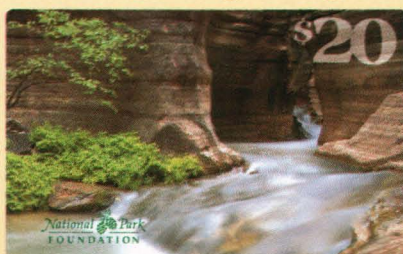

Mother Nature's baseball cards.



For each phone card purchased, American Express Telecom will donate \$1* to the National Park Foundation to fund priority projects throughout the National Park System. So while you're collecting these beautiful cards, you'll also be protecting and preserving our national treasures for future generations.

To order call 1-888-AXP-PARK (297-7275)

phonefundssm
Prepaid phone card



Telecom

*This donation is not tax deductible for the purchaser.

MISSION STATEMENT

MONEYCARD COLLECTOR
IS DEDICATED TO DEVELOPING
AND SUPPORTING THE
COLLECTOR MARKET FOR
TELEPHONE AND OTHER TYPES
OF PREPAID CARDS BY
PROVIDING ENTERTAINMENT,
NEWS AND INFORMATION
FOR COLLECTORS, DEALERS,
ISSUERS, MANUFACTURERS
AND USERS.

MURRAY CHURCH

Publisher

murrayc@amospress.com

TOM WILLIAMS

Editor

tomw@amospress.com

TERESA WENRICK

Art Director

teresaw@amospress.com

TIM YEDINAK

Advertising Manager

timy@amospress.com

KATHY UTZ

Cataloger/Writer

kutz@amospress.com

MEG SCHULTZ

Sr. Production Artist

megs@amospress.com

TERRI SMITH

Circulation Manager

terris@amospress.com

BELINDA WOLAVER

Subscription Services Coordinator

bwolaver@amospress.com

JANIS MARTIN

Customer Service Representative

martin@amospress.com

PATRICIA SCHMIDT

Customer Service Representative

tschmidt@amospress.com

ART BECKER

Senior Contributing Writer

TED ASHWORTH

BO DE VRIES

STEVE EYER

BRUCE HARMON

ROBERT J. MERKERT JR.

ROSEMARY WARREN

Contributing Writers



6 A Few of Our Favorites II

In this second of a two-part series, phonecard dealers and distributors share their views with readers on favorite cards of 1997 and of all time.

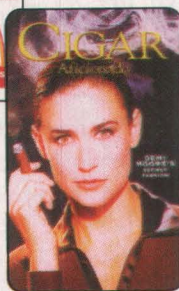

40 Banking On It

When pioneers were needed to help chip-based moneycards go from concept to reality in the U.S., Bank of America and First Union stepped forward.



46 Hawaiian Feast

There's more, much more, to the Hawaiian phonecard feast than GTE Hawaiian Tel. Here's a look at some of the island cards that have been issued.

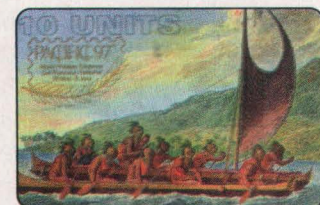
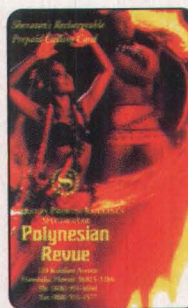

CONTENTS

Catalog Card 9

Each buyer of the *Moneycard Collector* Catalog's first edition will receive a free, specially designed phonecard. Here's how it came about.

America's Most Wanted 10

Cards from the other side of the world join some familiar favorites among the most sought-after cards in the U.S.

Words on Numbers 12

Cataloger Kathy Utz points out some of the practices that spell the difference between confusion and comprehension in deciding who issued a phonecard.

Quik Takes 37

Destiny Telecomm International is on the move to Dallas, and Smartalk Teleservices has announced plans to buy ConQuest.

Catalog Update 38

Here's another peek at the *Moneycard Collector Catalog*, as we show readers the listings for Globalcom 2000.

Making History 44

The Landis & Gyr IntelExpo '85 is regarded as the first public U.S. phonecard, but a French company was testing cards here in the fall of 1984.

DEPARTMENTS

On the Money 4

Letters 5

America's Most Wanted 10

Price Guide 11

Words on Numbers 12

Hot Cards 17

Calendar of Events 33

Dealer Directory 34

Classified Ads 35

Quik Takes 37

Oh Canada 42

Baby Bell Notes 43

Corporate Corner 45

New Issues 49

EDITORIAL OFFICES: 911 Vandemark Road, Sidney, Ohio **ANNUAL SUBSCRIPTION RATE:** \$19.95 (12 issues); \$32.95 (24 issues); foreign add \$20 per year; Phone: (800)448-3611 **MAILING ADDRESS:** P. O. Box 783, Sidney, OH 45365 -0783 **REPRINT REQUESTS** (937) 498-0879, ext. 387
PHONE: (937)498-0879 **FAX:** (937)498-0876 **INTERNET SITES:** <http://www.moneycard.com> <http://www.esmonline.com/moneycard>
OTHER E-MAIL ADDRESSES CompuServe: 75757, 3435 **HOURS:** Mon.-Fri. 8 a.m.-5 p.m., EST.

*Moneycard Collector** is published monthly by Amos Press, Inc., 911 Vandemark Rd., Sidney, Ohio 45365. (GST R126225960) Publishers of *Cars & Parts*, *The Sidney Daily News*, *Linn's Stamp News*, *Coin World*, *Scott Postage Stamp Catalog*, and *Scott Stamp Monthly*. Entire contents copyright 1997 by Amos Press, Inc., Sidney, Ohio 45365. Postmaster: Address changes to *Moneycard Collector*, P.O. Box 783, Sidney, OH 45365-0783. Periodical postage paid at Sidney OH and additional mailing offices. PRINTED IN THE USA.

ON THE MONEY

Although it is still summer as I write this, the demands of deadlines and production time means that this column will appear in the October edition of *Moneycard Collector*. And if it's October, that means that the holiday shopping season is once again yapping at our heels. What better way to solve your gift-buying problems than picking up a copy of the *Moneycard Collector Catalog* for that special someone – or for yourself? It's big and purple and will warm the hearts of any prepaid card collector through the winter months and far beyond.

If you need another look at the catalog to help you make up your mind, please turn to Pages 37 and 38, where we have shown the listings for one of the early sought-after issuers, Globalcom 2000. If that leaves you undecided, please check out the story on Page 9 that details the Cable & Wireless phonecard that accompanies each of the first-edition catalogs. The prospect of a free card and a catalog with thousands of card images and listings should have visions of sugar plums and moneycards dancing in every collector's head this Yule season.

As the *Moneycard* staff sifts through mountains of card information for the catalog, it makes us even more sensitive to the fact that the hobby is still struggling with being card-heavy and collector-light. The downside is that such an atmosphere can create confusion over what cards are available and who produced them, a situation we hope the catalog will go a long way to remedy. The upside is that now, as perhaps no other time in the past or future, any moneycard collector should be able to find something he or she wants to collect. Hobby enthusiasts should remember that phonecards are not the only kind of

collectible moneycards – some of the recent images on prepaid cash and gasoline cards are among the nicest we have seen. Be sure to look at this month's "New Issues" section for some examples.

In addition to the catalog information, readers will notice the second part of "A Few of Our Favorite Things" in this month's edition, as we continue to look at dealers' favorite cards of 1997 and of all time.

Also this month, Readers might notice the absence of the "Tapping the Networks" column. The column is on hiatus due to a lack of fresh news from network marketing companies and will resume as more news of those card issuers becomes available. That isn't to say, however, that we will ignore what news we get from such companies. The "New Issues" and "Quik Takes" sections are two places where network-marketing related items can be found. Information on ongoing changes at Destiny Telecomm International and some of the questions that surround the company are mentioned in this month's "Quik Takes."

Network marketing companies, by their sheer size and number of representatives, are big players in the prepaid phonecard industry, but they also tend to be volatile companies, suffering roller-coaster rides caused by factors such as legal scrutiny or the departure of top money-earners. While we would not seek to dismiss grave questions such as card operability or overdue commission checks – matters that Destiny claims are being resolved – we also urge collectors to remember that there are many MLM-issued telecards that are desirable. Whether a network marketing company survives its tough periods or blinks from existence, the cards remain, and many of them remain collectible.

The existence of companies like Destiny, Strategic Telecom Systems and AmeriVox not only has brought important prepaid collectibles to the U.S. market, but, through the exposure of tens of thousands of independent representatives to prepaid phonecards, has helped swell the ranks of collectors as well. We hope that such issuers, fueled by the creativity and enthusiasm of their members and constantly committed to dependable products, will continue to be a source of both exciting new cards and excited new collectors.

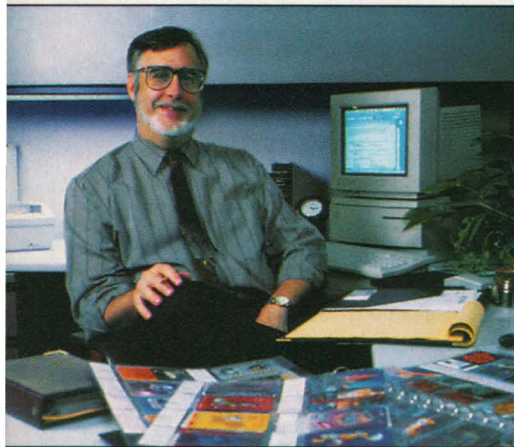

To find
*Moneycard
Collector* at a
book store
or newsstand
near you,
please call
1-800-221-3148.

READERS ALWAYS WRITE

PowerTEL sets the record straight

The Board of Directors of PowerTEL Communications Inc. asked me to write *Moneycard Collector* regarding some concerns about August's "Oh Canada" column.

The article was full of mis-truths and misquoted information and was not reflective of the high quality work for which PowerTEL is known. The following information is correct:

1. PowerTEL did issue cards for Freedom Telecom Network simultaneously with Telesonic Communications Inc., and these cards were activated upon payment. PowerTEL was paid fully for all activated cards. Concerns from PowerTEL surround the issue of inactive cards being sold to FTN network marketing members. FTN cards are still active on the PowerTEL switch and expire in December 1997.

2. PowerTEL did not issue the Memorial Cup cards. The card clearly indicated that PowerTEL was the network provider. The issuer of the cards was an Eastern Canadian marketing company. The errors on the cards were minimal and the quantity was misquoted, as 10,000 cards were issued.

Keith Young, Vice President Sales & Marketing, PowerTEL

Columnist Rosemary Warren stated in her column that details were not available about the PowerTEL/FTN cards, and we appreciate having the complete information. In the case of the Memorial Cup cards, it is common practice for service providers to be listed as card issuers, especially if the client is not a telco – the cards in question are catalogued as private issues of PowerTEL. Again, thanks for setting the record straight.

Bridging the gap between hobbies

Enclosed are excerpts from a letter I sent to *The Numismatist* magazine:

'In the July issue, you listed a nice selection of numismatic speciality clubs. However, you seem to have omitted one of the newest segments of money-related collectibles; moneycard and phonecard collecting. These new forms of money are just as revolutionary as checks or credit cards were when they first came out.

Frankly, I hope our money system doesn't go completely electronic, but you can bet that this moneycard system will be around for awhile.

Most issuers design the cards with collectors in mind. The theme that I collect is cards with pictures of old coins or banknotes, and I have more than 100 different such cards. Some, like the first edition \$3 Princess Indian gold coin card, issued by the ANA, was limited to 500, and demand was so great that a second edition of 1,500 was added. Imagine a collectible of only 500 available and you can see that demand easily can outpace supply. Most coin shows and/or collectible shows issue a phonecard just for that show, and they usually are limited to 500 to 1,500 cards.

For more information about this money-related segment of numismatics, check out the following: *Moneycard Collector* magazine on your newstands or call (800) 448-3611 or (937)498-0879; <<http://www.moneycard.com>>; CompuServe 75757,3435.'

Jock Goodman, Kapaii, HI

Thanks, Jock, for spreading the word. We couldn't have said it better ourselves.

MC

NEWS UPDATE!

FINISH LINE FOLDS

In mid-July, Finish Line Racing filed for Chapter 7 bankruptcy. Under Chapter 7 filings, companies are dissolved and no attempts are made to reorganize them.

The company had been purchased by Global Telemedia of Alpharetta, Ga., in January, but operations had continued under the management of the previous owner, West Sports Marketing of Ponte Vedra, Fla.

A GTMI spokesperson who asked not to be identified said the company was very disappointed with what had occurred but that, in light of market conditions, further investment in the subsidiary company did not appear advisable. "The major telco's like AT&T, MCI and Sprint have had an increasingly stronger presence in the pre-paid market and at the same time, they've been lowering their rates, and this is what forced the decision," the spokesperson said.

Despite the bankruptcy filing, unexpired Finish Line phonecards tested by *Moneycard Collector* still worked as of mid-August. There was no indication on how much longer this will continue.

A spokesperson for West Sports Marketing also expressed regret that GTMI had decided to fold the company, "but neither the revenues from sales nor further investment by GTMI were adequate to sustain the operation," he said.

West Sports Marketing has since severed its relationship with GTMI and continues operations that are focused on its Sports Cash chip-based stored-value cards. The company already has sold programs to major professional golf tournaments and further announcements regarding these activities are expected shortly.

A Few of Our Favorite Things

Dealers certainly have strongly held opinions on their favorite recent cards and their all-time favorite issues. We posed those questions to mark *Moneycard Collector's* third anniversary in September, asking moneycard dealers to list for us their five favorite cards of 1997 (some fudged on this request, and included 1996 cards, or squeezed in more than five), as well as their five favorite cards of all time.

Last month, we heard from dealers Steve Eyer, Bruce Harmon, Stephen L. Schwartz, Jack B. Ritchie Jr., and Gil Barry. This month, respondents include FA Marketing, B&B Fone Cards, Phone Card Connection,

TW Phonecards and USACard.

Cards picked last month ranged from historical AT&T, Ameritech and Landis & Gyr images to promotional cards such as the 1995 Sprint Gillette NCAA series and some of the freshest collectibles of 1997. McDonald's, Disney and Coca-Cola were well represented last month, as were other animated characters such as the Pink Panther and Loony Toons. Those kinds of images get the nod again this month, plus much more. When all the responses were counted USACard led the way — the Colorado-based company's cards were picked 22 times for either the "Favorites of 1997" or the "All-time Favorites" list, with the raves split between the Pink Panther Easter Egg diecuts and the Cracker Jack cards.

Since the responses were so well thought out, we didn't want to squeeze

them into one edition. Here, then, is another round of dealers' favorite cards and their comments.

BUZ & BETTY HOUGHTALING, B&B Fone Cards, Alta Loma, Calif.

FAVORITES of 1997

1. USACard; Pink Panther Easter Eggs. The regular and jumbo series from USACard are a great concept and another winner from Klaus Degler and the USACard team.

2. USACard; Cracker Jack Butter Toffee. Another regular and jumbo also from USACard. Other issuers need to become more imaginative in their concepts and editions as well and produce cards with no expiration dates.

3. Event Masters/New Zealand Telecom; Mickey & Donald "Stars of the Silver Screen, Part 1." There were 1,000 issued, with folders. They sold out in one day at the issue price and already have doubled in price in two months. This is one of the most-wanted Event Masters sets in the world. With Event Masters returning to 1,000-card mintages, we predict each new edition will sell out.

4. USACard; Marilyn/Long Beach Show. Another great presentation from USACard. No, we don't work for them, but we do like their marketing plans, concepts and ideas that make their phonecards true collectible items.

5. First Plus; Super Bowl XXXI Alumni Dinner Card. The majority of these cards (1,500 issued, only 100 for retail sale) were given out to attendees who paid \$1,000 a plate to attend the dinner. Not much press on this issue, as most cards simply were put into their "goodie bags," but it is assured to become a sought-after card.

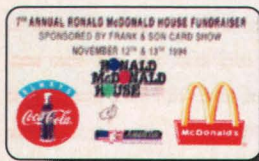
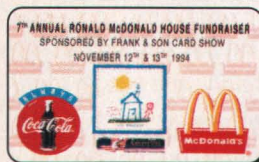

ALL-TIME FAVORITES

1. Event Masters/New Zealand Telecom; Mickey

Part I. "The Early Years" edition of 1,000 depicts Mickey's first cartoons and will always be one of our favorites. We introduced this series to preferred customers at \$150 a set in 1994, predicting that due to its rarity and worldwide appeal it would be a tremendous investment. Today it is priced at \$700 or more.

2. Coca-Cola/McDonald's 17th National Sports Collectors series. We did this set in conjunction with The Score Board in 1996. The images on the \$2 series and the \$25 series are among the most sought-after in the world. Done in silver and gold, it is the rarest of the three series done to date. Retail prices have continued to climb and we believe this series has become the Coca-Cola/McDonald's set that will set the trend for future editions.

3. Frank & Sons Ronald McDonald House Series I. We were the first dealer selling this set of four, 500 sets issued. We put the set on our preferred price list, introduced it to Europe and Asia, and probably sold more than 60 percent of the distribution. Initially it was \$60; now it sells for more than \$400.

4. Early issues. (AT&T - Illicall, Statue of Liberty, '92 Convention; AmeriVox - Wind Beneath Your Wings, Eagle, Hologram; Brilliant - Telecard Man, Lucy Dinner Card; GTE Hawaii - Ilikai, Hawaiian Open.) All early issues have their own special place in the hearts of dealers who have seen the industry grow.

5. Pacific Bell; 1994 Holiday Series. The first issue series of 12 cards in \$5, \$10 and \$20 denominations probably are the rarest of any Bell sets issued in the United States. We doubt that more than 50 total sets exist, as few \$20 cards were issued. We still feel the series is underpriced and offers investment growth.

FRANK ATAW, FA Marketing, Toronto, Ontario

FAVORITES of 1997

- 1. AT&T Nabisco Oreo Die-cut.** This is a delicious night-time snack with milk.
- 2. Bell Canada Hong Kong two-card set.** This set commemorates Hong Kong's return to China.
- 3. AT&T Canada/E Force; World's Fastest Man.** This set shows the dynamic intensity of the competitors, and the carriers feature quotations from runners Donovan Bailey and Michael Johnson.
- 4. TotalTel; The Gretzkys-Cigar Aficianado.** I like this one because I am a fan of Wayne Gretzky, The Great One.
- 5. USACard; Pink Panther Easter Eggs.** The Panther bunny-hopping in a basket. It's so funny!

ALL-TIME FAVORITES

- 1. AT&T (Telenova); Dennis the Menace Dairy Queen.** "Menace"-ing laughter, flavored with ice

cream, evokes cherished childhood memories.

- 2. AT&T; Disney's 101 Dalmatians five-card set.** Who could resist those adorable pups?
- 3. AT&T (Winston-Taylor); Peanuts 45th Anniversary Jumbo.** The whole gang is featured in jubilant brilliant colors - my favorite cartoons.
- 4. Bell Canada; CardEx '95.** I like the red tulips and two loveable, huggable polar bears in a romantic embrace.
- 5. Sprint; Hallmark Barbie.** She's a perennial, gorgeous sweetheart of a doll, and so is the card.

LENNY RAPP, Phone Card Connection, Lauderdale, Fla.

When selecting favorite cards, a certain amount of emotion comes into play, and the choices are sometimes going to be based on intangibles other than the overall popularity of the card. Topic, picture, carrier, etc. all come into play, but the following represents the cards that caused a certain amount of excitement within me or my customers. Also, with so many to choose from, second guessing always will be there and the possibility of forgetting about certain cards is a given.

FAVORITES of 1997

The Pink Panther cards probably were the most collected and traded cards of the year, as dealers and collectors were swapping furiously with each other trying to get all three colors. The others represent a variety of themes and attractive artwork.

- 1. USACard; 3 Card Pink Panther Eggs.** There was a lot of excitement involved in chasing these cards down and getting all three colors. Collectors and dealers were excited, and that's what the hobby is supposed to be all about.
- 2. Caulistics - Lenticular Card.** This is a beautiful example of art and technology, and was showcased at a recent phone card show.
- 3. Tell-One - Bugs Bunny Stamp Card.** A cross-over collectible, this card was popular among phonecard and stamp collectors as well as post office personnel.



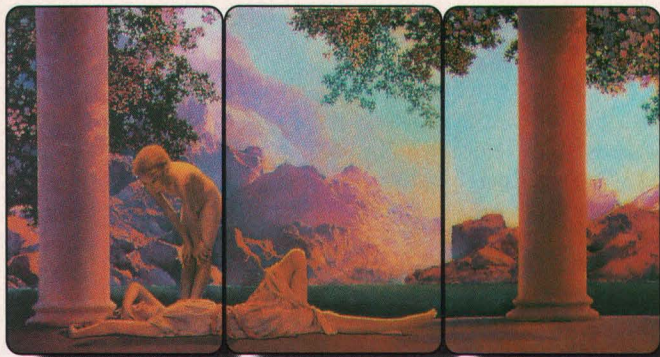

4. **Grapevine - Max Parrish Set.** A stunning set of Max Parrish artwork, this is one of the best examples of card reproduction and packaging.

5. **C&W - Hong Kong Telecom (Telenova) Panda.** An extremely low mintage with the Cable & Wireless and Hong Kong Telecom logos, this card was highly sought after by both domestic and foreign collectors.

ALL-TIME FAVORITES

These offered different topics and also crossed the line of phone card collectors in that the Betty Boop and Apollo cards were collected by non-phonocard people. I also very much liked the Apollo 13 card as I was enamored with the movie.

1. **AT&T: Race for the Presidency.** The Presidency holds a fascination among many, and these cards offered the ability to call key politicians, an early use of multi-function phonecards.

2. **B&J - Transparent 1995 NY Show card.** This is one of my most popular cards, a transparent view of a NY scene. There have been other see through cards since then, but this one still gets the most comments.

3. **Deltacom; Icebreakers.** With a prism effect on both sides, this was an exciting card to show people, who liked it for its originality and appearance.

4. **American National Phone Card; Betty Boop Cities Tour.** An exciting series of five different jumbo cards starring Betty Boop, this series took about a year to complete, and collectors looked forward to each new card.

5. **Cable & Wireless; Apollo 13.** Space related cards are one of the most popular areas of phonocard collecting, and this card with the "Houston, we have a problem" comment led the way.



TERRY F. WINDHOLZ,
TW Phonocards, Augusta, Kansas

To pick five favorite cards of 1997, let alone of all time, is not an easy task. The reason for

my choices is simple: Because I find these phonecards aesthetically appealing. There is no wrong way to collect in this wonderful hobby. I follow my own advice – collect what you like.

FAVORITES of 1997

1. **AT&T; Disney's 101 Dalmatians 35th anniversary.**
2. **AT&T; Disney 's 101 Dalmatians' 5-card set.**
3. **USACard; Pink Panther Easter diecuts.**
4. **USACard; Cracker Jack Collectors Association at Columbus 1997.**
5. **TotalTel; Cigar Aficionado-The Gretzkys.**

ALL-TIME FAVORITES

1. **ACMI/JAG; Christmas Wooden Jigsaw Puzzle.**
2. **Bell America; Mickey Mouse.**
3. **Cable & Wireless; Disney Aristocats.**
4. **CDG; Crayola Crayon.**
5. **DeltaCom; Icebreakers Gum.**

PAUL PEEDERS, USACard Corp., Denver, Colo.

(For USACard, we probably should have ruled out their own issues! - Ed.)

FAVORITES of 1997

1. **USACard; Pink Panther Easter Egg Set of 3.**
2. **TotalTel; Demi Moore Cigar Aficionado.**
3. **USACard; Butter Toffee Cracker Jack.**
4. **USACard; June '97 Long Beach Expo.**
5. **USACard; Cracker Jack Jumbo Card.**

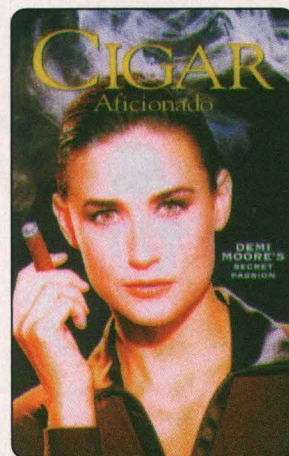

ALL-TIME FAVORITES

1. **USACard; Cracker Jack No. 1.**
2. **USACard; Pink Panther Easter Egg.**
3. **Ameritech; Snowflake CoinSaver Set.**
4. **AT&T; ET TeleTicket.**
5. **NYNEX; Democratic National Convention \$1 and \$5.25 cards.**

MC

CATALOG CARD

The prepaid phonecard which will accompany each of the new *Moneycard Collector* catalogs bears the phrase "Where all the pieces come together ..." Not only was this our broad objective in creating the catalog, but it was also the objective in creating this very special phonecard.

Credit for the design goes to *Moneycard Collector* Art Director Teresa Wenrick. For Teresa, designing a phonecard is a task she really enjoys.

"I first got a taste for designing cards when we launched *Moneycard Collector* and we had a '57 Chevy against the Detroit skyline. Ever since then I've been hooked," she says. "When you set out to do a design you need to keep in mind what message you want to get across and at the same time make the design really eye-catching. When it came to this card I did several rough concepts for the entire *Moneycard* staff to look at and we narrowed it down to the one we chose. I think it gets across the right message in a very clear manner."

Putting the pieces together was very much the thought behind the second important aspect of this card, the Interactive Voice Response (IVR) survey. The card will ask respondents to answer four questions and afterward reward the caller with 10 minutes of free domestic long distance phone time provided by Cable & Wireless. Due to technical constraints, only our readers in the U.S. will be able to take part in this telephone-based survey.

The questions are:

- 1) Describe your overall level of satisfaction with catalog.
- 2) Were most of the cards in your collection represented in the catalog?
- 3) Do you find the catalog easy to use?
- 4) What is the most important criteria in choosing a card for your collection?

Officials at Cable & Wireless believe that the *Moneycard* survey is an ideal application of the technology. In C&W's opinion, IVR surveys are ideal tools for getting a quick and accurate read on a given subject. This is especially true whenever the client takes the extra step of rewarding the respondent with phone time; results, they say, are just that much better. Furthermore, the greater the number of minutes you can offer the respondents the higher response rate you can generate.

However, there are many other variables in this sort of activity. Response rates are also affected by the subject matter, how many cards are distributed and the manner in which they are distributed. C&W says, for example, that its clients can do especially well in situations where there is a captive audience such as a trade show or conference. In this kind of venue respondents can win a prize by participating in a survey before they return home.

C&W notes that an IVR survey compares well with other, more conventional methods such as direct mail. Overall response rates of about 60 percent can be achieved, the process is much faster and it costs much less to tabulate results.

Good IVR surveys typically have a limited number of questions. Very often the longer the survey, the less participation there might be or the less accurate the results might be. C&W also points out that because people will be using just their telephone keypad to express their answer the questions need to be simple, short and offer very clear choices.

So, when you get delivery of your catalog, take a few minutes to use the phonecard and take part in the survey. You'll be using some nifty technology, letting us know what you think and getting some free long distance - a good deal for all the parties involved.



Cable & Wireless; *Moneycard Collector* Catalog; 10 minutes; 3,000 issued; September 1997.

AMERICA'S MOST WANTED

Who's gone missing? Familiar and fast-food thematics — McDonald's, KFC and Burger King — are not present in this month's "America's Most Wanted." That gives us room this month to describe some other delightful cards.

It is also interesting that very few of the cards that are offered solely as give-aways with products are represented. That might be because cards that were 100 percent distributed to the public are too hard to gather to be commercially viable for a dealer.



MICKEY AND DONALD. New Zealand Telecom/Event Masters; 10NZ\$; 1,800 issued. Disney collectors can choose to save money or splurge and get the spectacular folder that this set comes in. The cards are identical in either case. The advantage of the folder version is a limited number of sets and a guaranteed buy-back. The downside: About \$60 difference in the price — \$82 versus \$22.

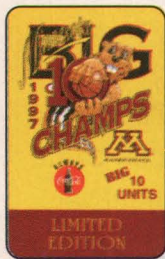

MINNESOTA GOLDEN GOPHERS, BIG TEN BASKETBALL CHAMPIONS. Frontier Communications/MSD Collectibles; 5 Units, 5,000 issued, April 1997. These were a great hit in Minnesota, but in Illinois and elsewhere in the Big Ten, many might have been damaged in dartboard games. Is a card still mint with 20 small holes through it, and "Wait 'Til Next Year" scrawled on the face?

INTERNATIONAL TELECARD ASSOCIATION BANQUET SET. Ten cards (out of 12) from the Chicago dinner. Congratulations to the ITA telecard coordinator for bringing together 10 diverse companies to produce this set for the Dinner. Seven of the cards have the letters spelling "Chicago" on them and the others are just as spectacular. See Page 8, July's *Moneycard Collector* for a feature on these cards including the companies which participated.



CRACKER JACK BUTTER TOFFEE AND SAILOR JACK. USACard; 10 units; 1,893 issued, June 1997. Cracker Jack is well represented here. The little sailor boy graces this card which has an extra scratch-off on it for a chance at 12, or 15 units, both very scarce cards. Nicely done. The Cracker Jack Story 20 units 126 issued, also June 1997. A mini Jumbo which comes with a booklet about the company's history. An entirely different design although the release dates were the same. This one shows Sailor Jack and his dog Bingo. A low mintage, and sure to be very popular.

MILKY WAY LITE. Creative Communications; 15 Minutes, 8,000 issued. A featured card in Corporate Corner of July's *Moneycard Collector*. The Milky Way bar leaps out of the card. If you feel you can almost touch and taste it, the design must be good. These were handed out to distributors and store owners to promote the new bar.

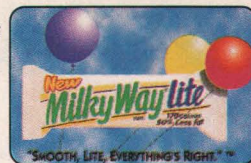

FRIENDS OF MICKEY (PLUTO) SET OF 5. New Zealand Telecom/Event Masters. 5 x 5NZ\$, 2,800 issued. Five views of Pluto, called Friends of Mickey, Set 2. Like, the Mickey and Donald set, the cards in their folder command much steeper prices. Loose cards were available at \$27.50. Those same cards in the spectacular folder cost \$134. The face is \$17. Even at those prices, the previous sets have gone up in value! And I thought we were collecting telephone cards, not folders!

MARILYN LONG BEACH EXPO JUMBO USACard; \$5 denomination; 1,000 issued, June 1997. The second "Marilyn" issue for the Long Beach Coin and Collectibles Convention. This one shows the traditional coin (thank goodness!), and a Marilyn lounging on the beach. Nice design which will take its place in most Marilyn collections.



In September's AMW, readers got another look at Tell-One's Burger King Toy Story card, which appeared in April's and May's column. What they should have seen was Tell-One's Burger King Lost World card which appears in this month's "Hot Cards" section, Page 17.

America's Most Wanted is compiled monthly by *Moneycard Collector* and written by dealer Steve Eyer of Mt. Zion, Ill. All dealers are encouraged to participate by faxing a list of their company's top sellers to (937) 498-0876 by the 16th of each month.

This month's America's Most Wanted is courtesy of: B&B Fone Cards & Promotions; Club International Marketing; F.A. Marketing; Global Telecard Company; Phone Card Connection; Phone Cards Plus; Powell Associates; TW Phonocards; United America; and USACard Corporation.



How to Use The Moneycard Collector Price Guide

Price listings in the Moneycard Collector Price Guide are provided only as a guide and are based on price lists supplied by several dealers around the world and on other market information. Listings without prices will be completed as suitable market information becomes available.

Of course, actual card values must be determined by the buyer and seller, and the Moneycard Collector Price Guide is just that - a guide.

LEGEND

Abbreviations

b/w	Black and White
(F)	Set presented in a folder or carrier
i	interactive
M	Thousands
m	minutes
Mil	Millions
N/A	not applicable
n/t	no time or inactivated
ONG	ongoing
ovp	overprinted
TBD	to be determined
u	units
UNA	unavailable information
Var	Various
wa#	wrong access number
wp#	wrong pin number

NUMBERING SYSTEM

S (before #) = Sports

a card depicting an organized, competitive sports-related image (comes before numerals, e.g. S125)

Pr (before #) = Private card issued for a customer, distributed by the customer at his/her discretion

Post-numerical descriptor (falls after the numeral)

#-2 = Second Printing

the second printing of a card; a three, four or greater number can follow to denote the actual print run; occurs often with Canadian cards or unlimited run cards

a-z = error/variety

a card whose identical front or back differs from the card with the primary listing; includes language variations, but not denominational variations

M = model/prototype

full-front printed card, may or may not be full-back printed, never issued

E = error

card with an error that caused its destruction or recall

J = jumbo

an oversized or jumbo card

P = proof

artwork on front, blank back

R = replacement

a card that replaced a defective or recalled card

S (after #) = specimen

artwork on front, complete back with false or no pin, or word "sample" or "test"

T = trial/test

live card used specifically for testing a stored value card system

Moneycard Collector is committed to providing collectors with the most accurate and unbiased pricing information available in the phone and debit card hobby. Data used in compiling this month's guide was supplied by the following dealers whom we thank for their assistance:

• Acme Telecards	• Powell Associates
• Blue Ribbon	• Sears Phone Card Dept.
• FA Marketing	(Orlando, Florida)
• Fiedler & Associates	• Steve Eyer, Inc.
• Global Telecard	• TW Phonecards
• JR's Telecards	• United America Cards
• KARS Unlimited	• Weberg Telecom Systems

MONEYCARD
COLLECTOR

OCTOBER 1997

PRICE GUIDE

NON-SPORTS RELATED CARDS

Access Telecom Inc. (ACT)

MCN	DATE	QTY	DENOM	DESCRIPTION OF CARD	RETAIL PRICE
Pr30	11/94	5M	\$20	MailBoxes ETC	\$23
Pr31	12/94	5M	15u	Earthline/US Electronics	\$10
Pr32	12/94	1.2M	40u	Jimmy Page & Robert Plant (i)	\$70
SPr33	1/95	1M	5u	Roller Hockey International (i)	\$5
Pr34	2/95	5M	Var.	ATI Connects The World	\$5
Pr38	6/95	5M	5u	NBC News Peacock	\$30
Pr39	6/95	2M	5u	Associated Press GraphicsBank	\$15
Pr40	6/95	2M	5u	American Petroleum Institute	\$10
Pr41	6/95	500	10u	Heineken Beer	\$20
Pr42	6/95	5M	5u	Judge Dredd (i)	\$10
Pr43	6/95	2M	10u	Bladensburg Fire Dept.	\$15
Pr44	7/95	25M	\$20	Walter Mercado Psychic	\$18
Pr45	7/95	10M	\$10	MIVA/Catholic Interlink (i)	\$8
Pr46	7/95	1100	10u	IBN Ivanhoe Broadcast News Promo	\$11
Pr47	7/95	5M	22u	IDB Israeli Telecom - Discount Bank	\$15
SPr48	9/95	UNA	UNA	S.F. 49ers 5 Super Bowl Trophies	\$17
SPr49	9/95	UNA	UNA	Denver Mile High Stadium	\$15
Pr50	9/95	20M	20u	Heineken & Buckler Ornaments	\$18
Pr51	12/95	21M	10u	Heineken Beer & Ornament	\$14
Pr52	7/96	2M	10m	NBC Peacock Series B	\$20

ACMI (ACI)

1a	2/93	3825	\$5	Flex'Net Anywhere/ACI# & CC#	\$25
1b	1/93	25	\$5	Flex'Net Anywhere/Handwritten Code	\$260
2	8/93	1.8M	\$3	Endangered-Panda	\$120
3	12/93	1.8M	\$3	Endangered-Harp Seal	\$64
4	1/94	5M	\$3	Endangered-Humpback Whale	\$15
5	3/94	5M	\$3	Endangered-Macaw	\$11
6	5/94	5M	\$3	Endangered-Cheetah	\$11
41	8/94	1.5M	\$20	Endangered-Gray Wolf	\$35
42	1/95	1.5M	\$20	Endangered-Koala	\$25
43	7/95	1.5M	\$20	Endangered-Manatee	\$35
44	11/95	1.5M	\$20	Endangered-Indian Elephant	\$25
45	12/95	1.5M	\$20	Endangered-Zebra	\$25
63	1/96	500	\$50	Endangered-Black Rhino	\$55
64	2/96	500	\$50	Endangered-Tiger	\$55
65	3/96	500	\$50	Endangered-Iguana	\$55
66	4/96	500	\$50	Endangered-Chimpanzee	\$55
84	5/96	200	\$100	Endangered-Cougar	\$105
85	6/96	200	\$100	Endangered-Tarsier	\$105
86	7/96	200	\$100	Endangered-Bald Eagle	\$105
119	9/93	3M	\$3	ACI Corp Design Green	\$9
125	1/94	3.4M	\$7	ACI Corp Design Blue	\$12
131	5/94	1M	\$20	ACI Corp Design Red	\$23
134	12/95	3.5M	\$6	ACI Corp Design Turquoise	\$9
138	3/94	1M	\$3	Point Clear Convention	\$12
S144	3/94	2.5M	\$3	Packer HOF-Bart Starr	\$10
S149	3/94	1.5M	\$7	Packer HOF-Ray Nitschke	\$12
S154	3/94	700	\$20	Packer HOF-Vince Lombardi	\$28
S159	11/94	300	\$50	Packer HOF-Lombardi/Starr	\$60
S163	3/94	300	\$50	Packer HOF-Willie Davis	\$60
167	3/94	2.5M	\$3	NASA Anniv. & Space Shuttle	\$12
S176	5/94	5M	\$6	Larry Bird L Card	\$15
S186	9/94	4M	\$10	Larry Bird A Card	\$14
S187	2/95	5M	\$10	Larry Bird R Card	\$12
S197	11/95	800	\$20	Larry Bird R Card	\$25
S198	11/95	800	\$20	Larry Bird Y Card	\$24
S199	12/95	800	\$20	Larry Bird B Card	\$24
S209	12/95	200	\$50	Larry Bird I Card	\$53
S210	12/95	200	\$50	Larry Bird R Card	\$53
S211	12/95	200	\$50	Larry Bird D Card	\$53
218	7/94	4M	\$7	Blown Away	\$13
220	7/94	5M	\$6	Smoky Bear	\$14
S250	1/95	2M	\$6	Interactive Basketball	\$13
S251	1/95	2M	\$6	Interactive Football	\$13
S253	1/95	2M	\$6	Byron Scott-B	\$9
257/261	1/95	2M	\$6	PhilaTELECARD Set/5	\$40
268/273	3/95	1M	\$6	Tank Girl Set/6	\$50
S274/S278	4/95	2M	\$30	PhilaTELECARD Olympic Set/5	\$47

Access Telecom Inc. (ACT)

296/298	1/96	1M	\$6	TTA Puzzle Set/3	\$38
318	11/95	2M	\$6	Sculptor's Series: David	\$7
S320	12/95	2.5M	20m	Phoenix Suns Interactive	\$10
325	3/96	5M	10m	Flex'Net Sunflower	\$8
326/333	3/96	1M	\$64	PhilaTELECARD Xmen Set/8	\$80
337	4/96	2M	\$6	Sculptor's Series: The Kiss	\$7
342	5/96	1M	\$6	Marilyn Monroe M	\$8
343	6/96	1M	\$6	Marilyn Monroe O	\$8
344	7/96	1M	\$6	Marilyn Monroe N	\$8
345	8/96	1M	\$6	Marilyn Monroe R	\$8
346	9/96	1M	\$6	Marilyn Monroe O	\$8
347	10/96	1M	\$6	Marilyn Monroe E	\$8
348	5/96	1M	\$6	P - 1942	\$10
349	6/96	1M	\$6	I - VG	\$10
350	8/96	1M	\$6	N - 1943	\$10
351	9/96	1M	\$6	U - 1944	\$10
352	10/96	1M	\$6	P - 1945	\$10
Pr1	1/94	297M	20u	Ryder Truck Rentals	\$65
Pr2	1/94	3M	20u	Ryder Truck Rental Collector's	\$85
Pr3	1/94	4.5M	12u	Ryder Truck Rentals-Panda	\$70
Pr42	7/94	971	\$5	CompuServe 1	\$50
Pr43	7/94	4M	\$5	CompuServe 2	\$30
Pr121	2/95	2680	60m	Wisconsin Cheese (yellow)	\$50
Pr155	1995	5510	30m	Wisconsin Cheese (Green)	\$12
Pr179	8/96	2M	\$6	Garfield in '96 for President	\$6
Pr190	10/96	1025	15m	Hormel Light & Lean	\$10
Pr192	11/96	425	4u	Garfield: You Want Me	\$11
Pr193	11/96	500	5u	Garfield's Xmas Turkey	\$14
Pr194	12/96	500	3u	Gar Trek	\$14
Pr195	12/96	425	4u	Garfield: Be My Valentine	\$13
Pr196	1/97	30	5u	Hobbies Society	\$10
Pr197	1/97	500	20u	Yardley of London - Spanish	\$10
289	8/94	333	\$3	Kalle Lustig Jumbo	\$100
281J	8/94	333	\$1	Kevin Clever Jumbo	\$105
282J	8/94	333	\$3	Kevin Clever Jumbo	\$125
341	UNA	500	UNA	Telecard Sprint/Jumbo	\$40

Advantage Communications Group/ACG

1	9/94	1M	5u	CardEx '94/Flag	\$4
2	9/94	1M	10u	CardEx '94/Flag (Long Format)	\$10
3	9/94	1M	20u	CardEx '94/Flag	\$8
4	9/94	1M	20u	CardEx '94 Univox	\$8
5	9/94	1M	20u	CardEx '94 Univox (Long Format)	\$10
1/5	9/94	1M	75u	CardEx '94 Set/5	\$40
6	9/94	2M	3u	Golden Gate Bridge	\$5

Amerinet (AMN)

1J	2/94	1M	\$5	NATSO Truck Show Mini-Jumbo	\$25
----	------	----	-----	-----------------------------	------

MONEYCARD
COLLECTOR

PRICE GUIDE

Non-Sports Related Cards	11
Words on Numbers	12
Hot Cards	17
Sports Related Cards	25
Canadian Cards	30
Foreign Cards	33
Calendar	33
Dealer Directory	34
Classifieds	35

WORDS ON NUMBERS

Who is the Issuer?

During the time I have been in *Moneycard Collector* that question is probably one of the most asked — usually by me. There were many discussions regarding issuer identification during the planning and creating of the catalog.



Sometime it's easy to determine the issuer of a card and sometimes it is, well, let's just say, less than easy. Let me tell you about a few cards that have come across my desk recently that raised questions about the issuer.

Sagebrush Classic. This is a five-minute card issued for a golf tournament. There are several sponsors' logos on the obverse. On the reverse, the card states network services are provided by TeleDebit. It also reads "Promotional phonecards by MB Telecom;" that company's logo is also included. If you came across this card who would you say was the issuer? Answer: None of the above. Grapevine Telecards issued this card in July 1997. In this case we were fortunate that Grapevine sent this card to us with a press release to inform us of its new issue. However, the collector who buys or trades for cards will not receive a press release with their card.

Another card was the 33rd Annual Bay State Coin Show card. The show name and location are on the obverse. On the reverse, the network services are provided by TeleDebit. At the bottom it states for promotional calling cards call Tell-One. Again, a bit of a surprise to the casual collector — the cards was issued by Carson City King. Like the last example, Carson City King submitted its new issue with press release information.

Here's one more example: The Red Hot Talk Time card. On the reverse it has the Cable & Wireless logo and name, but also reads Caliente Designs with its logo. This card was sent to us by Cable & Wireless, the time carrier. However, I noticed that I recently had received several cards with Caliente Designs logo on the obverse. Thus, we decided to establish Caliente Designs as a new issuer because they had an established body of work.

As I said above, some cards are easy to decide who's the issuer. That's because the issuer provides clear complete information. Good examples of this are USACard and U S WEST issues. If all issuers adopted similar practices for supplying on-card information, collectors would be less confused and more importantly for issuers, collectors would give credit where credit is due.

Kathy Utz, Cataloguer

MCN	DATE	QTY	DENOM	DESCRIPTION OF CARD	RETAIL PRICE
AT&T (ATT)					
Pr115a	10/96	UNA	\$5	101 Dalmatians 35th - Web	\$50
Pr115b	10/96	UNA	15m	101 Dalmatians 35th - Catalog	\$35
Pr101410	9/96	1M	25u	101 Dalmatians Set/5	\$175
Pr27	12/93	250	50u	IllCall TeleTicket	\$5,500
Pr14	3/93	666	10u	Best Western-Liberty/ENG	\$525
Pr15	3/93	334	10u	Best Western-Liberty/GER	\$550
Pr2	12/92	2.5M	25u	CANUSA-NYC Skyline/GER	\$75
Pr61/65	5/96	9007	50m	Duracell Putterman Set/5	\$210
SPR132	4/96	25M	5m	Florida Marlins-Gary Sheffield	\$14
SPR133	4/96	25M	5m	Florida Marlins-Jeff Conine	\$14
SPR134	4/96	25M	5m	Florida Marlins-Andre Dawson	\$25
Pr101	5/96	UNA	10m	General Food International Coffees	\$12
Pr125	2/97	10M	10u	Nabisco - Oreo Cookie	\$11
Pr100	11/96	100M	5m	Pochahontas	\$20
Pr70	6/96	UNA	10m	Rock & Roll Hall of Fame Museum	\$10
Pr53	1/95	1.5M	5m	Weather Channel	\$22
Pr53E	1/95	450	5m	Weather Channel-Wrong Logo	\$95
Pr41	1994	UNA	10m	QVC Phone Free	\$12
Pr28	6/94	25M	15u	Flintstones-Payphone	\$14
Pr29	6/94	UNA	25u	Flintstones & Rubbles	\$24
Pr9900	1/96	2.5M	20m	Ronald McDonald House Set/2 (F)	\$50
210	10/96	UNA	15m	Xmas Bunnies	\$15
211	10/96	UNA	15m	Xmas Snow Family Holiday	\$15
212	10/96	UNA	15m	Xmas PEACE 1996	\$15
213	10/96	UNA	15m	Xmas Santa's List	\$15
Centennial Olympic Games Series					
S197	6/96	UNA	20u	AT&T Global Olympic Village	\$45
S202	6/96	UNA	15u	African Hurdler	\$13
S203	6/96	UNA	25u	Cowboy High Jumper	\$18
S204	6/96	UNA	50u	Geisha Pole Valuter	\$35
S205	6/96	UNA	10u	Cyclist-Marty Nothstein	\$8
S206	6/96	UNA	15u	Gymnast-Trent Dimas	\$13
S207	6/96	UNA	25u	Swimmer-Summer Sanders	\$18
S208	6/96	UNA	50u	Hurdler-Gail Devers	\$35
S209	8/96	100M	10m	1996 Olympic Diecut	\$8
TeleTickets					
43a	5/92	UNA	10u	American Bald Eagle/English-Group 1	\$55
44a	5/92	UNA	25u	American Bald Eagle/English-Group 1	\$95
45a	5/92	UNA	50u	American Bald Eagle/English-Group 1	\$165
100a	9/92	UNA	50u	Apollo Lunar Module/ENG-Group 2	\$65
154a	3/93	UNA	10u	Art Deco/ENG-Group 3	\$40
155a	3/93	UNA	25u	Art Deco/ENG-Group 3	\$85
156a	3/93	UNA	50u	Art Deco/ENG-Group 3	\$165
67a	5/92	UNA	10u	Bridge Connecting/ENG-Group 1	\$70
68a	5/92	UNA	25u	Bridge Connecting/ENG-Group 1	\$105
69a	5/92	UNA	50u	Bridge Connecting/ENG-Group 1	\$180
91	7/92	1200	10u	Democr. Convention/ENG-Group 4	\$225
92	7/92	500	25u	Democr. Convention/ENG-Group 4	\$325
93	7/92	200	50u	Democr. Convention/ENG-Group 4	\$550
142a	11/92	6M	10u	Holiday Xmas Ornaments/ENG	\$20
139a	11/92	6M	10u	Holiday Sweets/ENG	\$20
136a	11/92	6M	10u	Holiday Treats/ENG	\$20
109a	9/92	UNA	10u	New York Skyline/ENG-Group 2	\$46
110a	9/92	UNA	25u	New York Skyline/ENG-Group 2	\$120
127a	9/92	UNA	10u	Redwood Natl. Park/English-Group 2	\$56
128a	9/92	UNA	25u	Redwood Natl. Park/English-Group 2	\$141
94	8/92	UNA	10u	Repub. National Con/ENG-Group 4	\$200
95	8/92	1050	25u	Repub. National Con/ENG-Group 4	\$350
96	8/92	400	25u	Repub. National Con/ENG-Group 4	\$7,500
5a	5/92	UNA	25u	Statue of Liberty/ENG-Group 1	\$173
6a	5/92	UNA	50u	Statue of Liberty/ENG-Group 1	\$477
55a	5/92	UNA	10u	TeleTicket Line Design/ENG-Group 1	\$162
56d	5/92	UNA	25u	TeleTicket Line Design/GER-Group 1	\$300
57a	5/92	UNA	50u	TeleTicket Line Design/ENG-Group 1	\$370
166a	3/93	UNA	10u	Waimea Bay/ENG-Group 3	\$32
167a	3/93	UNA	25u	Waimea Bay/ENG-Group 3	\$75
168a	3/93	UNA	50u	Waimea Bay/ENG-Group 3	\$155
151a	11/92	6M	10u	Winter Wonderland	\$25
ATS (ATS)					
Pr1	7/94	1M	\$10	Center for Southern Folklore	\$14
Pr2	9/94	500	20u	Memorial Park Funeral Home	\$12
Pr3	8/94	4M	10m	Heartland Vinyl Siding	\$9
Pr4	8/94	1M	30m	Heartland Vinyl Siding	\$22
Pr5	8/94	150	4m	Memphis Convention Bureau	\$10
Pr6	2/95	1M	30m	Cleo-The Telephone Card	\$22
Pr7	2/95	120	30m	ESP Marketing	\$21
Pr8	2/95	2.6M	15m	Jimmy Dean Sausage Ed. 1	\$18
Pr9	3/95	150	\$5	GOVA	\$10
Pr10	3/95	6.8M	20m	Hammermill Papers	\$12
Pr11	4/95	600	5m	1995 Chevy Camaro	\$24
Pr12	4/95	4.7M	5m	1995 Chevy Corvette	\$20
Pr13	5/95	500	25m	Express Shops	\$15
Pr14	5/95	1M	30m	Beale Street Music Fest	\$14
Pr15	5/95	1M	\$10	Handy Blues Awards	\$12
Pr16	6/95	1M	20m	Forrest Champ/ M Ramirez	\$13
Pr17	6/95	500	\$10	First South Credit Union	\$15

MCN	DATE	QTY	DENOM	DESCRIPTION OF CARD	RETAIL PRICE
Pr18/22	6/95	1,250	50m	Evergreen Shipping Set/5	\$45
Pr23	7/95	3M	10m	C.R. Jewelers, Memphis	\$7
Pr24	7/95	2.6M	\$5	Fred's Cover Girl	\$8
Pr25	7/95	1.1M	\$5	Williamham MAZDA	\$7
Pr26	7/95	300	\$100	Memphis to Amsterdam/no time	\$120
Pr27	9/95	2.5M	10m	1955 Chevy Bel Air Convertible	\$18
Pr28	9/95	150	60m	1955 Chevy Bel Air Convertible	\$30
Pr29	9/95	5M	10m	1957 Chevy Corvette Convertible	\$18
Pr30	9/95	2.1M	20m	DesOwen Lotion	\$10
Pr31	11/95	1.1M	Var	Salvation Army	\$20
Pr32	11/95	1M	20m	Veterans Day	\$10
Pr33	12/95	1,650	20m	Olan Mills Photo Studios	\$15
Pr34	1/96	1.5M	10m	Cleo/It's A Wonderful Life	\$10
American National Phone Card/ANPC (ANP)					
22J	4/96	1M	20u	Betty Boop SF Int'l Expo Jumbo	\$45
37J	3/96	1M	10u	Betty Boop West Coast Expo Jumbo	\$25
32J	12/95	500	20u	Betty Boop Xmas Jumbo	\$45
32JP	12/95	20	20u	Betty Boop Xmas Jumbo proof	\$60
29J	11/95	1M	20u	Betty Boop/Las Vegas Jumbo	\$30
33J	1/96	1M	20u	Betty Boop/Miami Jumbo	\$35
33JP	1/96	15	20u	Betty Boop/Miami Jumbo proof	\$45
28J	8/95	1M	20u	Betty Boop/New York Jumbo	\$25
37JP	3/96	50	10u	Betty Boop West Coast Expo Jumbo proof	\$35
29JP	11/95	1M	20u	Betty/Las Vegas Jumbo proof	\$45
28JP	8/95	20	20u	Betty/New York Jumbo proof	\$40
16J	3/95	500	20u	Denver Westex Show Jumbo	\$32
21J	4/95	999	20u	Federal Duck Stamps Jumbo	\$30
27J	7/95	1M	20u	Marilyn Monroe Top Hat Jumbo	\$25
27JP	7/95	45	20u	Marilyn Top Hat Jumbo proof	\$40
38J	3/96	1M	50u	Marilyn Monroe Super Jumbo	\$50
38JP	3/96	50	50u	Marilyn Super Jumbo proof	\$65
1/10	8/94	800	100u	Guardian Angel A-J Proto Set/10	\$100
11	8/94	500	10u	West Coast Expo	\$25
12	10/94	500	10u	AmTelEx 94 Made in the USA	\$19
13	10/94	1M	10u	Guardian Angel Xmas	\$8
14	11/94	500	10u	Tinkle Bells	\$8
15	2/95	500	10u	El Paso Int'l Coin Show	\$25
17/19	3/95	50	60u	The Calling Coin Set/3	\$225
20	4/95	500	10u	60 Years of Federal Duck Stamps	\$12
23	4/95	1M	10u	B-2 Stealth Bomber	\$10
24	4/95	1M	10u	F-117 Stealth Fighter	\$10
25	4/95	1M	10u	SR-71 Blackbird Fighter	\$10
26	4/95	1M	10u	U-2 Spy Plane	\$10
23/26	4/95	1M	40u	Top Secret Aircraft Set/4	\$40
30	11/95	100	10u	Ezra's Bar Mitzvah	\$27
31	12/95	30	10u	Betty Boop Xmas	\$18
34	1/96	1.5M	10u	Marilyn Monroe Mystique	\$16
35	2/96	500	10u	El Paso Int'l Coin Show	\$8
36	2/96	1M	5m	OJ-The Killer Drink	\$15
39	5/96	500	10u	Arizona Coin Expo	\$12
40	5/96	1M	20u	Betty Boop/Phoenix	\$18
41	5/96	1M	10u	Famous Americans: Geronimo	\$13
Ameritech (AMT)					
Michigan Bell					
2	1987	10M	\$0.40	Cash Card No Notch	\$1,500
3	1987	5M	\$2	Michigan Bell Cash Card	\$100
4	1987	10M	\$5	Michigan Bell Cash Card	\$75
5	1987	10M	\$10	Michigan Bell Cash Card	\$75
6	1987	2.5M	\$20	Michigan Bell Cash Card	\$150
7	1987	2.5M	\$40	Michigan Bell Cash Card	\$150
3/7	1987	Var	Var	Michigan Bell Cash Set/5	\$550
8	1988	20M	\$0	Comp Cash Card	\$400
9b	1988	20	\$2	Strategic Directions no Overprint	\$6,000
9a	1988	180	\$2	Strategic Directions Overprint	\$4,000
22J	2/94	10	\$100	Original CoinSaver Jumbo	\$2,500
19J	2/94	50	\$5	Original CoinSaver Jumbo	\$1,500
20J	2/94	50	\$10	Original CoinSaver Jumbo	\$1,500
21J	2/94	10	\$50	Original CoinSaver Jumbo	\$2,500
Ameritech					
10T	12/93	5M	\$5	Holiday Ed./Employee Trial	\$25
10TS	12/93	10M	\$5	Holiday Ed./Employee Trial spec	\$150
11T	12/93	6M	\$1	Snowflake Trial 1st Ed.	\$8
11TS	12/93	100	\$1	Snowflake Trial 1st Ed. spec	\$280
12T	12/93	12148	\$2	Snowflake Trial 1st Ed.	\$10
12TS	12/93	100	\$2	Snowflake Trial 1st Ed. spec	\$280
13T	12/93	13666	\$5	Snowflake Trial 1st Ed.	\$15
113TS	12/93	100	\$5	Snowflake Trial 1st Ed. spec	\$280
14T	12/93	2727	\$10	Snowflake Trial 1st Ed.	\$20
14TS	12/93	100	\$10	Snowflake Trial 1st Ed. spec	\$280
15T	12/93	2542	\$20	Snowflake Trial 1st Ed.	\$35
15TS	12/93	100	\$20	Snowflake Trial 1st Ed. spec	\$280
11T/15T	12/93	2542	\$38	Snowflake 1st Ed. Set/5	\$90
11TS/15TS	12/93	100	\$38	Snowflake 1st Ed. spec Set/5	\$1,400
16T	2/94	150	\$2	CoinSaver Test/Technician	\$450
17/20	2/94	5M	\$18	Original CoinSaver Set/4	\$35



Join the World's Leading Prepaid Experts!

Intele-CardNews Expo of the Americas: A Global Partnership

FONTAINEBLEAU HILTON RESORT & SPA • MIAMI BEACH • NOVEMBER 10-12, 1997



Conferences: Monday - Wednesday

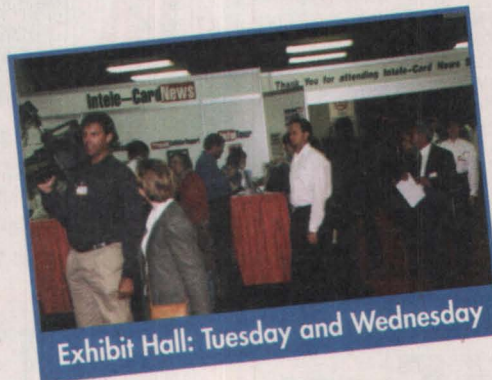

Exhibit Hall: Tuesday and Wednesday

"Your Gateway to the World of Prepaid"

Focusing on the rapidly changing U.S. and **International** Markets.



**1st Annual Intele-CardNews
International Prepaid
Awards Gala**

**2nd Annual
Intele-CardNews Golf
Tournament sponsored by**

PCS TELECOM
.....your connection to the future



\$100,000 Hole-in-One Contest Sponsored by SCA Promotions.

- Discover New Products, New Services and New Applications
- Cultivate relationships with participants from around the world
- Interactive roundtable discussions and case studies
- Introductory, Advanced and International Sessions

BONUS

Wednesday, November 12

Focus on Global Markets

PARTNERS IN PROMOTION

PCS TELECOM
.....your connection to the future

Jericho
Printing Systems

GALAXY

PIT
TELECOM

The
PhoneCard
Group

ITS

Telephone Cards

TELTRUST

MONEYCARD
COLLECTIBLE

telecard times

PHONE+

TELEFON-KARTEN
Journal

Mercury Marketing
Company Ltd.

PCM

**SUPERMARKET
BUSINESS**

**U.S. SOUTH
COMMUNICATIONS**

**AMERICAN
TELE-CARD
EXPO**

**INTELCARD
RESOURCES
INCORPORATED**

For more info call 281-298-1431 ext.105 or e-mail: info@intelecard.com • web site: <http://www.intelecard.com>

MCN	DATE	QTY	DENOM	DESCRIPTION OF CARD	RETAIL PRICE
Ameritech (AMT) continued					
17S/20S	2/94	100	\$18	Original CoinSaver spec Set/4	\$1,750
23	3/94	3M	\$2	G-7 Jobs Conference	\$55
23S	3/94	500	\$2	G-7 Jobs Conference Demo	\$190
24	3/94	5M	\$1	San Francisco Phone Phair '94	\$30
25	4/94	5M	\$2	Shareholders Meeting '94	\$240
25S	4/94	10	\$2	Shareholders Meeting '94 spec	\$1,000
26/29	5/94	13.9M	Var	Mackinac Island CoinSaver Set/4	\$45
26S/29S	5/94	500	Var	Mackinac Is. CoinSaver spec Set/4	\$240
S30/S33	5/94	13.9M	\$17.50	Robin Yount CoinSaver Set/4	\$39
S30P/S33P	5/94	10	\$17.50	Robin Yount CoinSaver Proof Set/4	\$1,000
S30S/S33S	5/94	500	\$17.50	Robin Yount CoinSaver Spec Set/4	\$240
S34/S36	6/94	17,568	\$17	Soccer CoinSaver Set/3	\$25
S34S/S36S	6/94	500	\$17	Soccer CoinSaver Specimen Set/3	\$180
S37/S39	6/94	17,568	\$17	World Sports Set/3	\$26
S37S/S39S	6/94	500	\$17	World Sports Specimen Set/3	\$160
S40	7/94	29,124	\$2	Corniskey Park	\$9
S41	7/94	14.2M	\$2	1994 Senior Open	\$7
Pr1	7/94	19M	\$0.40	94 ANA/Moneycard Collector	\$9

MCN	DATE	QTY	DENOM	DESCRIPTION OF CARD	RETAIL PRICE
Pr1S	7/94	500	\$0.40	94 ANA/Moneycard Collector spec	\$60
Pr2	7/94	6M	\$3	94 ANA Conv/PM	\$9
Pr2S	7/94	500	\$3	94 ANA Conv/PM spec	\$60
Pr1/Pr2	7/94	6M	Var	94 ANA Convention Set/2	\$20
42/43	9/94	6M	Var	CardEx Conference Set/2	\$13
42S/43S	9/94	N/A	Var	CardEx Conference spec Set/2	\$150
50	12/94	7020	\$20	Original CoinSaver - Red	\$42
50S	12/94	500	\$20	Original CoinSaver - Red spec	\$80
51	6/95	4M	20u	Claude Monet-Water Lilies	\$13
51S	6/95	10	20u	Claude Monet-Water Lilies proof	\$125
52	7/95	1.06 Mil	N/A	Unloaded Phone Bill Insert	\$1
52P	7/95	50	N/A	Unloaded Phone Bill Insert proof	\$50
53	9/95	8.2 M	25u	Chicago Public Trial	\$12
54	9/95	4M	20u	Claude Monet-Argenteuil	\$15
54S	9/95	15	20u	Claude Monet-Argenteuil spec	\$125
56P	9/95	500	\$2	CoinSaver: Don't Change proof	\$150
57P	9/95	500	\$5	CoinSaver: Get Carded! proof	\$150
58P	9/95	500	\$10	CoinSaver: Heavy Metal proof	\$150
56P/58P	9/95	500	\$17	CoinSaver Teen Series Set/3	\$400

MCN	DATE	QTY	DENOM	DESCRIPTION OF CARD	RETAIL PRICE
59	9/95	1M	10u	Telecom NZ Anniversary	\$175
60	11/95	1.5M	5u	Ameritech Yellow Pages	\$75
62	12/95	10M	5u	Season's Greetings	\$2
63	12/95	400M	N/A	Unloaded Holiday Gift	\$8
64	1/96	25M	5u	Ameritech Partners	\$3
Pr5	1/96	1.4M	12u	Michelin Tires/Baby	\$35
65	2/96	3M	20u	ValueLink Plus	\$15
65S	2/96	50	20u	ValueLink Plus spec	\$50
Pr6	2/96	5.5M	30u	Motorola RamPage	\$17
Pr6S	2/96	50	30u	Motorola RamPage spec	\$50
Pr3	2/96	1.1M	5u	Powell Associates/Happy Holidays	\$15
Pr3S	2/96	50	5u	Powell Associates spec	\$75
Pr4	2/96	1.1M	5u	USACard/Happy Holidays	\$15
Pr4S	2/96	50	5u	USACard/Happy Holidays spec	\$75
68	4/96	2.5M	5u	Shareholder's Meeting '96	\$30
69	4/96	500	5u	USTA/Larry Brilliant	\$50
80-86	8/96	1.5M	Var	Democratic Convention Set/7	\$125
87	8/96	21.5M	5u	DNC Welcome Bag (F)	\$20
Pr24	12/96	550	5u	Union 76	\$15

CK Telecom

is proud to release Freedom Train, by Henry Bishop. This is a replica of the painting by Henry Bishop, displayed in the Canadian Consulate in Washington, D.C.

This limited edition card is available in \$20 and \$50 denominations, numbered and with UPC barcode. Only 1000 released.

Other cards available such as the Bluenose II, one of our generic cards with unlimited production, denominations of \$10, \$20, \$50 and \$100. Call Toll Free 1-888-335-3061 for these or other cards.

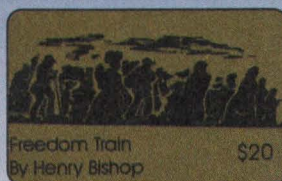

106 Silver Birch Drive
Hubley, NS CANADA
B3Z 1A8
1-888-335-3061
email: telecom@istar.ca

American Express Telecom (AMX)

1	10/95	16.3M	\$10	Lighthouse	\$12
2	4/96	135M	\$20	Daisies	\$20
3	4/96	130M	Var*	Tropical Waterfall	\$6
4	5/96	31.2M	\$5	Travel - Kudabandos Island	\$5
5	5/96	31.2M	\$10	Travel - Extreme Skiing	\$10
6	5/96	31.2M	\$20	Travel - Alaskan Whale Tail	\$20
7	5/96	31.2M	\$50	Travel - Tropical Waterfall	\$50
8	5/96	31.2M	\$100	Travel - Mount Shuksan	\$100
5/8	5/96	31.2M	\$185	Travel Set/5	\$185
9/13	5/96	3.8M	\$42	Atlanta Mall Travel Set/5	\$55
14	6/96	25M	\$10	Mount Shuksan/Cheques for Two	\$12
15	8/96	6M	\$5.60	Thank You	\$7
16	10/96	10M	\$5	Golden Gate Bridge	\$7
17	11/96	10M	\$5	Sailboat	\$7
18	11/96	60M	\$5.60	Small Business Services	\$6
Pr1	11/95	20.250	\$10	The GAP	\$11
Pr2	5/96	7.5M	\$2.80	Natl. Restaurant Association	\$6
Pr3	9/96	15M	\$5.60	Oktoberfest	\$7
Pr4	10/96	3M	\$5	AIDS Memorial Quilt	\$8

AmeriVox (AVX)

Pr474J	11/94	2M	\$2.50	Merry Christmas (Powell)	\$35
Pr639J	4/95	77	\$5	Jimmy Carter Habitat for Humanity	\$375

Fon' Fun of America

1st NBA Licensed Complete 12 card set with 7 Eleven.....\$300
Only 4 complete sets left

Michael Jordan matching numbers set #181 or #182

3 Jumbos - Space Jam, Signature, Red Jersey.....\$1200

All other Michael Jordan Cards \$15 to \$20 each. Call for details.

Burger King, Lost World, Bugs Bunny Stamp, Subway, Little Caesar, Disney, Pocohontas and many more - \$20 each while supplies last.

Get your Jason Kidd Sport Set - This will be his big year!

Phone Cards

Collect What Everyone is Talking About!

Monday Night NFL Set 1st Issue Books \$265 Your Price.....\$99
includes Dallas, Green Bay, N.Y., Miami, Detroit.

First 4 Sport Card Set in US matched # set 1000 mintage #
Books \$300 Your Price.....\$99 all numbered sets

1st 6 Card Basketball Set Produced in United States
Books \$115 Your Price.....\$25

1st issue Cola Cola Monsters of the Grid Iron 1993 Super Bowl
Books \$35 Your Price.....\$6

1st Issue Cal Ripken 2131 breaking Lou Gehrig's Record
Books \$110 Your Price.....\$35

We've priced these cards for first time buyers with any order.

Orderline 800-645-9089 Talkline 602-897-6666
Faxline 602-777-9232 www.phonefuncards

FON FUN of America 2622 West Baseline Rd
Mesa, AZ 85202 • Ph 602-897-6666

We're Canadian and proud of it!



Stentor's
HELLO!™

Phone Pass

Start or increase your HELLO! Phone Pass collection.

Available at: Powell Associates 212-332-8109
Sears Phone Card Department 407-898-7778
Kars Unlimited 904-441-1101
FA Marketing 416-247-1098

Visit our website: www.stentor.ca/hello!/collectors

From Stentor, the alliance of Canada's only full-service telecommunications companies:



COLLECTIBLES and the PHONECARD INDUSTRY –

A dialogue on the trade association and issues affecting the collector

Q: Why should the industry's trade association, the International Telecard Association, which is supported by dues from issuers, carriers, suppliers and others, be interested in the collector community?

A: *First of all, it is also supported by dues from collectibles dealers and collectors. But, in addition, businesspeople are not dummies:*

1. *Collectible phonecards are a real and significant part of overall demand for this product.*
2. *The hobby of collecting phonecards is in its infancy in North America.*
3. *Seeing all aspects of the phonecard industry prosper is good for everyone associated with phonecards.*
4. *Just as it hurts all associated with phonecards when consumers don't get the telecom services they paid for, collectible phonecards involved in scams hurt not only the victimized collector, but damage the reputation of collecting phonecards and thus may reduce overall demand for collectible cards. If ITA can promote good practices in the collector community, that helps everyone.*

Q: Where are collectibles in the hierarchy of ITA's priorities?

A: *There are four members of the Board of Directors whose responsibilities are to oversee collector-oriented programs and recommend others to the Board. The ITA Board's policy has been to devote more resources to these efforts than have been generated by dues from the collectibles segment of the Association membership.*

Q: What have you done for collectors lately?

A: *The ITA has a Consumer Hotline (800-333-3513) which handles problems with phonecards and questions about them. Our staff has distributed hundreds of our basic brochure on how to collect phone cards. In addition, ITA has a manual on how to start a collectors' club, and a brochure alerting collectors about possible problems in buying rare phonecards for economic return.*

Q: What can I do if I join ITA as a collector?

A: *Volunteer organizations need volunteers. Kathy Shapiro, Chair of the ITA Dealers and Collectors Committee, is always looking for help and leaders. Contact her (904-441-6910) or the ITA staff (800-958-7824) to volunteer to serve on the Committee.*

Q: Where do I get more information?

A: *Call ITA or visit our website: www.telecard.org*

904 Massachusetts
Avenue, NE
Washington, DC 20002
Ph 800-958-7824
202-544-4448
Fax 202-547-7417
howard@telecard.org

MCN	DATE	QTY	DENOM	DESCRIPTION OF CARD	RETAIL PRICE
AmeriVox (AVX) continued					
Pr640J	4/95	77	\$7	Jimmy Carter Peacemaker	\$275
Pr832J	12/95	250	\$5	Perillo's Native American Series	\$105
286J	2/96	777	77u	Heavenly Elvis Jumbo	\$85
5a	3/92	1.2M	\$250\$1K	Eagle - Charter Member	\$500
47	10/92	2M	\$20	Wind Beneath Your Wings	\$175
50	4/93	200	\$10	Eagle, Japanese Ambassador	\$750
70	9/93	2M	\$10	Elvis - Ft. Dix Press Conf. 1958	\$25
71	10/93	2M	\$10	Elvis - Pink Telephone	\$25
72	10/93	2M	\$10	Elvis - Security ID Card	\$25
73	10/93	2M	\$10	Elvis - Single Image	\$25
74	10/93	2M	\$10	Elvis - Triple Image	\$25
75	11/93	10M	5u	Season's Greetings - Snowscape	\$15
103	1/94	1,780	\$7	Elvis Presley Gold	\$125
112	5/94	3.4M	\$10	Mother's Day - Roses	\$50
113	5/94	5M	\$1	\$100,000 Specimen Banknote	\$18
S120/S124	5/94	2M	\$50	Quarterback Legends #1 Set/5	\$135
S125/S129	5/94	2M	\$50	Quarterback Legends #2 Set/5	\$90
138/142	6/94	2M	\$50	Wyland Whales Set/5 (F)	\$100
143/147	6/94	2M	\$25	Beetle Bailey I Set/5	\$100

MOST WANTED	
Mountain Dew (500)	\$10
Mountain Dew Reg & Test	\$20
TresCom Coke Die Cut	\$50
Burger King Coke	\$15
Cracker Jack Butter Toffee	\$14
Tootsie Roll Set/6 Match No.	\$50
Tootsie Roll Set Captain & Party	\$19
Kentucky Fried Chicken	\$13
Bugs Bunny Stamp	\$15
Warner Bugs & Daffy Set/2	\$59
Demi Moore Cigar	\$95
Wayne Gretzky Cigar	\$49
AT&T 101 Dalmations Set/5	\$124
Easter Egg Set/3	\$65
Pepsi Pull Tab (500)	\$20
Datatel Coke Set/6	\$50
Mac's Coke Set/6	\$59
New Jordan Space Jam Set/5	\$75



AT&T Dennis the Menace Dairy Queen
Rare Prototype with red A.T.&T. logo instead of black
Retail...\$150 Sale...\$99
* This first Dairy Queen card was the most popular card of 1996. Regular version available at \$60 or both for only \$149

Buffalo Bill Telecard Gallery
1806-G Cliff Dr., Santa Barbara, CA 93109
Ph/Fax (805) 564-1433

MCN	DATE	QTY	DENOM	DESCRIPTION OF CARD	RETAIL PRICE
163/167	8/94	N/A	\$100	Animal Mother & Child Set/5	\$115
187a/202a	11/94	6,717	\$200	JFK Promo Album Set/20	\$265
187b/202b	11/94	3M	\$200	JFK Standard Album Set/20	\$325
225/230	2/95	3.5M	\$46	Rockwell's Child. Album Set/5 (F)	\$110
243	4/95	5M	\$21	Roy Rogers & Dale Evans	\$25
S247/S250	4/95	5M	\$40	Baseball Legends Set/4	\$48
S254/S258	6/95	5M	\$41	Steffi Graf Set/5 (F)	\$60
259/264	8/95	15M	\$120	Panthera Series Set/6	\$126
265/269	8/95	10M	\$100	Classic Automobiles Set/5	\$110
270/273	9/95	5M	\$50	WWII Fighter Planes Set/4	\$55
Pr54	3/93	275	\$10\$100	Yeshida & Yisroel	\$40
Pr66	5/93	50	\$10\$100	Go! Phone - Bear Bull Blackfoot	\$130
Pr67	5/93	98	\$10\$100	Go! Phone - Tom Mix	\$130
Pr82	7/93	100	\$10\$100	Normzart Greeting Cards	\$70
Pr96	8/93	500	\$5	Pope's Visit to Denver	\$40
Pr96-2	8/93	1.5M	\$5	Pope's Visit to Denver	\$25
SP114	11/93	1M	\$5	Henry Smokey Yunk	\$40
SP115	11/93	1M	\$5	1964 Indy Capsule Car	\$40
Pr17/119	11/93	5M	\$7.50	Perillo Indians #1 Set/3	\$45
Pr119	12/93	5M	\$5	Chief John Big Tree Gold	\$110
Pr120	12/93	110	\$10\$100	French Gourmet Croissants	\$35
Pr121	12/93	100	\$10\$100	Harbor House Coffee Co.	\$25
Pr144	1/94	500	10m	SAFE Collectibles Storage	\$15
Pr147	1/94	10M	\$10\$100	Blue Hawaii - Sheraton Waikiki	\$25
Pr147-2	1/94	2M	\$10\$100	Blue Hawaii - Sheraton Waikiki	\$25
Pr147-3	2/94	1.5M	\$10\$100	Blue Hawaii - Sheraton Waikiki	\$25
Pr147-4	7/94	1.1M	\$10\$100	Blue Hawaii - Sheraton Waikiki	\$25
Pr147-5	8/94	500	\$10\$100	Blue Hawaii - Sheraton Waikiki	\$25
Pr148	1/94	2.7M	\$5	TelePax Peacemaker U.S.	\$80
Pr154/156	2/94	5M	\$7.50	Perillo Native Americans II Set/3	\$36
Pr157	2/94	290	5m	Cutty Sark Scots Whiskey	\$40
Pr202	4/94	250	10m	Edwina's Art Gallery - Turtles	\$15
Pr231	5/94	1M	5m	Billboard 100 Years	\$150
Pr231SEa	4/94	200	5m	Billboard 100 Years - no R or PIN	\$250
Pr231SEb	5/94	100	5m	Billboard 100 Years - no R or PIN	\$500
Pr232/234	4/94	5M	\$7.50	Perillo Native Americans #3 Set/3	\$36
Pr270	6/94	1M	\$3	Remembrance of Stormy reprint	\$11
Pr270E	6/94	1M	\$3	Remembrance of Stormy Error	\$30
Pr280	7/94	5M	\$2.50	ANA '95 1870 Coronet Quarter Eagle	\$10
Pr281	7/94	3M	\$5	ANA '94 1913 Liberty Head Nickel	\$12
Pr282a	7/94	1M	\$10	ANA '94 1933 Indian Head \$10 Eagle	\$55
Pr282b	7/94	500	\$10	ANA '94 1933 Indian Head Star	\$55
SPR286	7/94	200	\$5	Giants - Until There's a Cure Day	\$30

MCN	DATE	QTY	DENOM	DESCRIPTION OF CARD	RETAIL PRICE
SPR287	7/94	500	\$5	Giants - White	\$55
SPR288	7/94	1M	\$5	Giants - Blue	\$30
SPR288P	7/94	200	\$5	Giants Test	\$70
Pr304	7/94	1111	\$5	Telefon-Karten Journal - Card Guy	\$20
Pr347a	8/94	1M	\$2.50	James Rizzi - Wake Up Sleepy Heads	\$20
Pr347b	8/94	200	\$2.50	James Rizzi - Sleepy Heads Star	\$23
Pr352	9/94	1M	\$20	Names Project: Keep Love Alive	\$30
Pr353	9/94	3636	\$5	Names Project: AIDS Quilt	\$10
Pr373/375	9/94	5M	\$7.50	Perillo Native Americans IV Set/3	\$30
Pr429/331	12/94	5M	\$7.50	Perillo Native Americans V Set/3	\$33
Pr474J	12/94	1M	\$2.50	Perillo - Merry Xmas (Powell)	\$17
Pr508	1/95	250	10m	O Mistress Mine Vintage Clothing	\$20
Pr567	3/95	100	\$5	Ancient & Medieval Coins	\$13
Pr592/594	3/95	5M	\$7.50	Perillo Native Americans VI Set/3	\$27
SPR715	6/95	1003	5m	Pete Rose - Las Vegas Expo	\$15
Pr734	7/95	2M	\$5	AIDS Quilt/United Nations	\$13
Pr754	8/95	100	\$5	ANA World's Fair of Money	\$14
SPR755	8/95	1M	5m	Babe Ruth Signature Series	\$18
SPR756	8/95	1M	5m	Lou Gehrig Signature Series	\$18
Pr764	8/95	3005	10m	Fouger's Coffee	\$110
Pr772	8/95	250	\$10	Lesbianville, U.S.A.	\$11
Pr782	8/95	500	10m	Tomoka Elementary PTA	\$35
Pr816	11/95	100	5m	AIDS Awareness Makes A Difference	\$25
Pr817	11/95	100	5m	AIDS Awareness/Grand Patron	\$25
Pr818	11/95	100	5m	Youth AIDS Awareness	\$25
Pr819	11/95	169	30m	Art Wolfe - Chicken Soup Brigade	\$25
Pr820	11/95	100	30m	Wyland - Seattle Whaling Wall	\$25
Pr821	11/95	200	\$20	Diablo Valley AIDS Center	\$30
Pr822	11/95	500	10m	Diablo Valley AIDS Center	\$12
Pr825	11/95	100	5m	Levis Jewish Community Center	\$5
SPR897	8/96	100	10m	Vin Scully: Voice of the Dodgers	\$13

Argo City Company (ARG)					
1	6/95	1M	15u	Morning Classes signed	\$30
2	6/95	1M	15u	Splash One signed	\$30
3	2/96	1M	10u	After Dark	\$20
4	2/96	1M	10u	Conversation in Green	\$21
5	2/96	1M	10u	Mask Comics #2	\$13
6	2/96	1M	10u	Suspense Comics #8	\$13
7a	2/96	500	3u	Mona	\$13
7b	2/96	UNA	3u	Mona signed	\$30
8a	4/96	900	10u	Broken Silence	\$12
8b	4/96	100	10u	Broken Silence signed	\$16



Moneycard Collector T-Shirts

Everyone needs a Moneycard t-shirt...what else would you wear to moneycard shows? Made of 100% cotton, this t-shirt sports the Moneycard Collector logo and some of the most popular collectible cards. Three sizes available:

Large, Item 087020	\$12.95
X-large, Item 087021	\$12.95
XX-large, Item 087022	\$12.95

Moneycard Collecting Made Easy

A 48-page handbook introducing moneycards as well as explaining the history and different types of moneycards.



Item 087002.....\$3.95

Moneycard Collector Back Issues

Issues available: September 1994, November 1994, December 1994, January 1995, February 1995, June 1995, July 1995, August 1995, September 95, October 1995, May 1996, June 1996, July 1996, August 1996, September 1996, October 1996, December 1996, January 1997, February 1997, March 1997 & April 1997. All back issues are \$4.00 each including postage and handling.

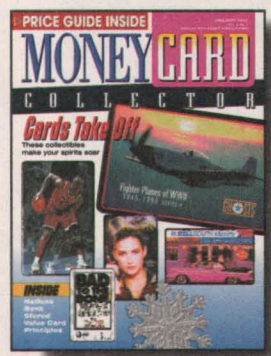

Call
1-800-448-3611
8 A.M. - 5 P.M. Eastern Time
Mon.-Fri. to place your order.
Visa and Mastercard are accepted.

Add \$3.50 shipping for 1st item and \$1.00 shipping for each additional item (excluding back issues). Please mail check or money orders to: Moneycard Collector Supplies
PO BOX 783 • Sidney, OH 45365

HOT CARDS

Welcome to Hot Cards. This list represents the most heavily sold and traded cards within the last month. Due to the size of the Price Guide, it is often very time-consuming for readers to make their way through the listings in a short amount of time. We created HOT CARDS to provide you trends information quickly, accurately and concisely.

ISSUER	DATE	QTY	DENOM	DESCRIPTION	PRICE
ACMI (ACI)	2/97	500	3u	Garfield - Fur Wars	\$15
ACMI (ACI)	12/96	500	3u	Garfield Gar Trek	\$15
ACMI (ACI)	4/97	500	5u	Eagle & Earth	*
Amer. Express Telecom (AMX)	4/97	500	10u	Spring Expo Chicago '97	*
AmeriVox (AVX)	8/96	1 mil.	1u & 5m	Elvis Windows of the Soul Set/2	\$60
Argo City (ARG)	3/97	UNA	5u	Bettie Page-Black Lace	\$9
Argo City (ARG)	3/97	1M	5u	Bettie Page - Bettie's Bath (AC)	\$9
AT&T Canada (ACA)	UNA	UNA	\$5	True Choice - Children at beach	\$5
AT&T Canada (ACA)	1997	UNA	5m	Men In Black	\$10
AT&T Canada (ACA)	UNA	UNA	\$10	True Choice - Yellow house	\$10
AT&T Canada (ACA)	1997	UNA	20m	Batman & Robin Set/4	\$25
AT&T Canada (ACA)	1997	UNA	30m	Calgary Stampede	\$30
Bell Canada / LaPuce (LPC)	10/96	2M	\$5	Cardex 1996 Holland	\$25
Cable & Wireless (C&W)	4/97	500	5m	Chicago ITA Banquet "C"	*
Cardinal (Canada) (CRD)	UNA	10M	5m	Bailey/Johnson	\$5
Cardinal (Canada) (CRD)	1/97	4250	45m	Mac's Holiday Coke Set/3	\$40
Cardinal (Canada) (CRD)	1/97	4.5M	45m	Mac's Summer Coke Set/3	\$40
Caymen Resources (CAY)	UNA	500	5u	McDonald's/Cross Air in flight	\$8
Caymen Resources (CAY)	UNA	500	5u	McDonald's/Cross Air on ground	\$8
Caymen Resources (CAY)	UNA	500	10	McDonald's/Cross Air Set/2	\$17
Conquest (COU)	4/97	500	5m	Chicago ITA Dinner "H"	*
Creative Communications (CCI)	10/96	8M	15m	Milky Way Lite	\$8
Deltacom (DLT)	5/97	7.5M	30m	Bausch & Lomb Soft Lens 66	\$16
Frontier Comm. (FRO)	3/95	UNA	\$10	X Files (EXP)	\$5
Frontier Comm. (FRO)	4/97	5M	10u	Golden Gophers Big 10 Champs	\$8
Frontier Comm. (FRO)	4/97	500	5m	Chicago ITA Dinner "I"	*
GTE (GTE)	4/97	500	5m	Chicago ITA Dinner "C"	*
GTI Telecom, Inc. (GTI)	11/96	UNA	5m	Kermit the Frog - Suncoast	\$15
GTI Telecom, Inc. (GTI)	3/97	ONG	\$110	Star Wars Set/10	\$110
GTI Telecom, Inc. (GTI)	12/94	UNA	20m	Pebbles & Bam Bam	\$5
GTS (GTS)	4/97	500	5m	Chicago ITA Dinner "A"	*
Image Telecard (IMG)	5/97	1750	5m	Captain Tootsie	\$10
Image Telecard (IMG)	5/97	1.5M	5m	Tootsie Roll - Life of the Party	\$10
Image Telecard (IMG)	12/96	3.5M	18m	Tootsie Rolls et al Set/3	\$19
Innovative Telecom (INN)	4/97	500	5m	American Tele-Card Expo Jumbo	*
Karis Communications (KAR)	5/97	2.5M	40m	Dino-Motion Series Set/4	\$55
Karis Communications (KAR)	5/97	2.5M	10m	Hatching Dinosaur Egg	\$10
Karis Communications (KAR)	5/97	2.5M	10m	Raptor in Jungle	\$10
Karis Communications (KAR)	5/97	2.5M	10m	Spitting Dinosaur	\$10
Karis Communications (KAR)	5/97	2.5M	10m	T-Rex and Volcano	\$10
LDDS WorldCom (LDD)	12/96	ONG	10u	Michael Jordan - Space Jam	\$6
LDDS WorldCom (LDD)	10/96	3M	10m	Michael Jordan Signature	\$7
LDDS WorldCom (LDD)	4/97	500	5m	Chicago ITA Dinner "O"	*
MCI (MCI)	4/97	500	5m	Chicago ITA Dinner "G"	*



ISSUER: ACMI (ACI)
ISSUE DATE: 12/96
QUANTITY: 500
DENOMINATION: 3u
DESCRIPTION: Garfield Gar Trek
PRICE: \$15



ISSUER: TresCom (TRS)
ISSUE DATE: 3/97
QUANTITY: 1.2M
DENOMINATION: 10m
DESCRIPTION: Coke Bottle Die Cut (F)
PRICE: \$50



ISSUER: Karis Communications (KAR)
ISSUE DATE: 5/97
QUANTITY: 2.5M
DENOMINATION: 40m
DESCRIPTION: Dino-Motion Series Set/4
PRICE: \$55

ISSUER	DATE	QTY	DENOM	DESCRIPTION	PRICE
Multiple Issuers (10)*	4/97	500	Var.	ITA Banquet Card Set/10	\$100
NationsBank (NBC)	Var.	Var.	Var.	Olympic Emptied SVC Set/19	\$60
New Zealand/Event Masters	6/97	1M	\$25	Pluto in Folder Set/5	\$125
New Zealand/Event Masters	3/97	1M	\$20	Mickey & Donald in Folder Set/2	\$175
Score Board Inc. (SBI)	5/96	UNA	\$2	McDonald's Common	\$1
Score Board Inc. (SBI)	5/96	Var.	Var.	Classic McDonald's Series/Box-18 packs	\$42
Score Board Inc. (SBI)	5/96	856	\$75	McDonald's Happy Meal Set/3	\$175
Score Board Inc. (SBI)	11/95	7.1M	\$2	Coke Series I	\$2
Score Board Inc. (SBI)	5/96	6110	\$2	Classic McDonald's \$2 Series set/50	\$24
Score Board Inc. (SBI)	6/96	4,050	\$50	17th Nat'l Coca-Cola Silver \$2 Set/25	\$65
Score Board Inc. (SBI)	6/96	2,715	\$50	Coca-Cola Gold \$2 Set/25	\$75
Score Board Inc. (SBI)	3/96	UNA	\$48	Coca-Cola Series I \$1 Set/48	\$100
Score Board Inc. (SBI)	6/96	2,715	\$50	Coca-Cola Gold \$2 & Silver \$2 Set/50	\$150
Sprint (SPR)	10/95	UNA	10u	Arnold Schwarzenegger	\$8
Sprint (SPR)	10/95	UNA	10u	James Dean	\$8
Sprint (SPR)	10/95	UNA	10u	Marilyn Monroe	\$8
Sprint (SPR)	10/95	UNA	30u	Movie Stars Set/3	\$20
Sprint (SPR)	4/94	1969	\$24	NASA Apollo 11 Set/4 (EXP)	\$28
TCM Associates (TCM)	9/95	500	\$5	Hangover Haven-Plane	\$5
TCM Associates (TCM)	9/95	750	\$3	Lanakila Noseart-Plane	\$5
TCM Associates (TCM)	10/95	1750	\$3	Dick Tracey/Wrist Radio 50th Anniv.	\$8
TCM Associates (TCM)	9/94	750	\$50	Air Force Series I Set/4	\$18
TCM Associates (TCM)	2/95	2M	\$20	Air Force Series II Set/4	\$18
TCM Associates (TCM)	9/95	1M	\$20	Air Force Series III Set/4	\$18
Telecards Hawaii (TCH)	5/95	1M	10u	Hawaiian Heritage	\$10
Telenova (TVA)	5/96	750	5m	Kentucky Fried Chicken	\$12
Tell One Inc (TO1)	1/97	210	5m	Legends of Hollywood - James Dean	\$8
Tell One Inc (TO1)	1/97	250	5m	Legends of Hollywood - M Monroe	\$8
Tell One Inc (TO1)	5/97	450	10m	Bugs Stamp Card	\$9
Tell One Inc (TO1)	5/97	1M	10m	Burger King - Lost World	\$12
Telus (TUS)	10/96	5M	\$2	Telus Logo -- Blister wrap packaging	\$5
TresCom (TRS)	3/97	1.2M	10m	Coke Bottle Die Cut (F)	\$50
USA Card (USA)	6/97	1M	UNA	G-8 Economic Summit Denver	\$8
USA Card (USA)	6/97	1.5M	10u	Cracker Jack Butter Toffee	\$12
USA Card (USA)	6/97	125	20u	Cracker Jack Story Jumbo	\$80
USA Card (USA)	6/97	1M	\$5	Long Beach/Marilyn Expo June '97	\$10
USA Card (USA)	4/96	1893	10u,12u,15u	Cracker Jack	\$10
USA Card (USA)	6/95	500	\$10	MidAmerica Coin Convention	\$10
USA Card (USA)	7/97	500	\$5	Cracker Jack Collector's Assoc.	\$15
USA Card (USA)	2/97	500	\$10	Pink Panther Easter Eggs Set/3	\$75
U S WEST (USW)	6/97	2M	\$5	Portland Rose Festival	\$7
U S WEST (USW)	6/97	1,250	\$1	G-8 Economic Summit Denver	\$8
U S WEST (USW)	6/97	2.5M	\$1	Inmate Services Keeping you in Control	\$12

* See "Multiple Issuers" listing.

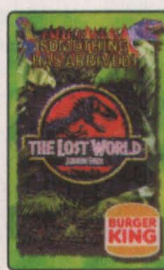

ISSUER: Tell One Inc (TO1)
ISSUE DATE: 5/97
QUANTITY: 1 M
DENOMINATION: 10m
DESCRIPTION: Burger King - Lost World
PRICE: \$12



ISSUER: USWest
ISSUE DATE: 6/97
QUANTITY: 2.5M
DENOMINATION: \$1
DESCRIPTION: Inmate Services Keeping you in Control
PRICE: \$12

MCN	DATE	QTY	DENOM	DESCRIPTION OF CARD	RETAIL PRICE
Argo City Company (ARG) continued					
9	6/96	1M	10u	Phantom Lady.....	\$12
10a	8/96	900	10u	Steal This Phone Card.....	\$13
10b	8/96	100	10u	Steal This Phone Card Spec. Ed.....	\$15
11	3/97	1M	5u	Bettie Page - Bettie's Bath (AC).....	\$11
12	3/97	1M	5u	Bettie Page - Stockings & Black Lace.....	\$11
B&J Telecard (BJT)					
4/6	8/95	N/A	Var	Telecard World West '95 Set/3.....	\$10
20	8/95	1M	N/A	Telecard Times Expo Silver Card.....	\$5
22	8/95	1M	10m	Telecard Times Expo '95.....	\$17
30	UNA	UNA	\$5	B&J Telecard Inc. test.....	\$4
Pr3	9/94	10M	\$10	Rocky Allen/Piece of the Rock.....	\$4
Pr7	12/94	10m	\$10	WPLJ Scott & Todd.....	\$4
Pr8	3/95	10M	\$25	MusiCares.....	\$15
Pr14	7/95	1M	\$5	Xscape.....	\$3

Bell America (BAM)					
1/4	1994	1.5M	UNA	Disney Movies Set/4.....	\$125

Bell Atlantic (BAT)					
1T	3/94	500	\$3	Test Card/English.....	\$175
2T	3/94	500	\$3	Test Card/English & Spanish.....	\$175
3a	12/94	22M	\$2	Premier/Red 1994 (comp. card).....	\$7
3b	4/95	25M	\$2	Premier/Red 1995.....	\$5
4a	12/94	13750	\$5	Premier/Green 1994.....	\$10
4b	4/95	90M	\$5	Premier/Green 1995.....	\$7
4c	4/95	15M	\$5	Premier/Green (DC only).....	\$12
5a	12/94	27.5M	\$10	Premier/Yellow 1994.....	\$30
5b	4/95	220M	\$10	Premier/Yellow 1995.....	\$12
5c	4/95	25M	\$10	Premier/Yellow (DC only).....	\$16
5d	1995	60M	\$10	Premier/Yellow (DC only)/VM.....	\$20
6a	12/94	13750	\$20	Premier/Blue 1994.....	\$27
6b	4/95	65M	\$20	Premier/Blue 1995.....	\$25
6c	4/95	25M	\$20	Premier/Blue (DC only).....	\$20
6d	1995	20M	\$20	Premier/Blue (DC only)/VM.....	\$10
3a/6a	12/94	13750	\$37	Premier Series 1994 Set/4.....	\$73
3b/6b	4/95	25M	\$37	Premier Series 1995 Set/4.....	\$38
4c/6c	4/95	15M	\$35	Premier Ser. (DC only) Set/3.....	\$30
5d/6d	1995	20M	\$30	Premier Ser. (DC only) VM Set/2.....	\$48
7	1/95	5M	\$2	Owners Meeting - Public/Op Serv.....	\$20
8a	3/95	25M	\$2	James Earl Jones/Red.....	\$8
8b	3/95	100	\$2	James Earl Jones/Red - Signed.....	\$185
9a	3/95	20M	\$5	James Earl Jones/Green.....	\$10

JR's TELECARDS

206 Cooper Drive Aiken, SC 29803
Ph/Fax: (803) 652-7485 e-mail: jrsatc@mindspring.com
http://www.cardmall.com/jr/

SPECIALS

Grapevine
Corn Nut 3 Card Set 10u each card
Chili Picante - Bright Yellow
Barbecue - Bright Red
Ranch - Blue with Cowboy Boots
All Three Cards as a Set.....\$30.00

US West
\$1.00 Comp. Prison Card Inmate Services.....\$9.00

Mercury Marketing
"Crown Jewel" White Tiger Cub on top of World
25 Units Special.....\$6.00

Happy Collecting!
Add \$4.00 S&H Under \$100 & \$5.00 for orders over \$100.00.
Please call to confirm orders. Check, Money Order, Cashiers Check.
Very large inventory on hand. Finish Line Dealer.

MCN	DATE	QTY	DENOM	DESCRIPTION OF CARD	RETAIL PRICE
9b	3/95	5M	\$5	James Earl Jones/Green (DC Only).....	\$18
10	3/95	25M	\$10	James Earl Jones/Yellow.....	\$14
11	3/95	25M	\$20	James Earl Jones/Blue.....	\$25
8/11	3/95	20M	\$37	James Earl Jones Set/4.....	\$60
Bell South Telecom (BST)					
1	1989	5M	UNA	Chip - BellCore Project.....	\$400
2	1/92	3M	Var.	Belmont College Trial.....	\$350
3	6/92	300	UNA	Technical Trial/Mag Stripe/Chip.....	\$500
4a/7a	8/94	UNA	\$36	UAB Tech Trial Set/4.....	\$70
4b/7b	8/94	5M	\$36	UAB Tech Trial VM Set/4.....	\$85
8T	8/94	N/A	None	UAB Tech Trial (test).....	\$60
9/10	12/94	7.5M	Var	Summit of Americas (Earth) Series/2.....	\$30
11/13	12/94	7.5M	Var	Summit of Americas Puzzle/3 (F).....	\$30
14/15	1/95	2.5M	Var	Flamingos Set/2.....	\$70
16/18	2/95	2M	\$16	UAB Series 2 Set/3.....	\$30
19/20	5/95	5M	\$15	Welcome South Set/2.....	\$25
21/24	5/95	N/A	Var	Atlanta Set/4.....	\$100
25	10/96	UNA	\$10	Mobility: Beach.....	\$10
26	10/96	UNA	\$30	Mobility: Apartments.....	\$30
27	10/96	UNA	\$60	Mobility: Sea Life.....	\$60
28	10/96	UNA	\$100	Mobility: 1958 Pink Packard.....	\$100

Brilliant Color Cards (BCC)					
2J	9/93	100	7u	Telecard Man Richmond, VA.....	\$950
4J	11/93	500	7u	Debit Crd Wmn-DC-AmeriVox.....	\$235
9J	3/94	1M	5u	Phone Card Family-AmeriVox.....	\$120
12J	5/94	150	5u	Debit Crd Wmn-Pfm Springs.....	\$575
14J	7/94	1M	3u	Brilliant Baseball, Anaheim-Sprint.....	\$155
S22J	9/94	1M	3u	Brilliant Soccer, CardEx 94-Sprint.....	\$195

CDG (CDG)					
6/8	8/94	2.5M	\$30	Jack Kirby Set/3.....	\$32
14	10/94	1M	\$5	AmTelEx '94 Cactus.....	\$15
16	3/95	1M	5m	TCW West '95 (Noah's Ark).....	\$9
17/19	3/95	3.5M	\$35	Kirby Edition II Set/3.....	\$34
33	4/97	750	5m	Chicago at Nite is Hot.....	\$8
34	4/97	500	5m	Spring Expo '97 - O'Leary's Cow.....	\$8
Pr6	6/94	5M	\$10	Booker T & the MGs.....	\$13
Pr24	2/95	600	\$20	A&W Root Beer.....	\$38
Pr28	2/95	200	10m	Nestle.....	\$11
Pr30	2/95	250	10m	TimeCop.....	\$8
Pr40	4/95	3M	10m	AT&T Enterprise Messaging.....	\$25
Pr44	4/95	1M	5m	Earth Day.....	\$8
Pr75	6/95	500	3m	Only You: Columbia Tri Star.....	\$9
Pr76/78	6/95	1.5M	\$35	Peter Pan Puzzle Set/3.....	\$48
Pr80	7/95	500	10m	Crayola.....	\$65
Pr88	7/95	750	10m	Ricki Lake.....	\$9
Pr89	8/95	3000	5m	AT&T Federal Credit Union.....	\$20
Pr95	8/95	350	5m	John Deere (Backhoe).....	\$10
Pr96	8/95	350	5m	John Deere (Bulldozer).....	\$10
Pr97	8/95	350	5m	John Deere (Payload).....	\$10
Pr104	9/95	2M	5m	Barq's Root Beer.....	\$10
Pr129	10/95	5M	5m	Wall Street Journal.....	\$9
Pr136	11/95	1M	5m	Holiday Inn-City Line.....	\$7
SPR141	12/95	1250	5m	49ers Fan Club Membership.....	\$12
Pr142	12/95	1.5M	5m	Carol Wright.....	\$6
Pr143	12/95	7M	5m	John Deere.....	\$12
Pr155	8/96	2.5M	5u	The Ancient Art of Cat Yoga.....	\$20
Pr160	11/96	250	5m	AT&T - Call Before You Dig.....	\$10
Pr161	11/96	250	10m	AT&T - Call Before You Dig.....	\$18
Pr164	12/96	1.7M	15m	Red Dog - It's Your Call.....	\$12
Pr169	12/96	15.1M	50m	Toys R Us.....	\$25
Pr174	1/97	350	10m	Nat Sherman Tobacconist.....	\$10

Cable & Wireless (C&W)					
Pr38J	9/95	300	3u	100th Flight.....	\$24
Pr19J	8/95	125	20m	ANA 104th Convention.....	\$90

MCN	DATE	QTY	DENOM	DESCRIPTION OF CARD	RETAIL PRICE
Pr22J	8/95	250	5u	Apollo 13.....	\$34
S2	6/94	2.5M	\$3	Soccer.....	\$15
S5	9/94	7M	\$5	Soccer.....	\$20
10/13	9/94	7.5M	\$20	Cable & Wireless Paths Set/4.....	\$40
16	3/95	3M	\$3	LA Expo '95 Cactus.....	\$12
17	4/95	500	\$3	USTA San Fran Cablecar.....	\$12
19	5/95	500	\$3	AmTelEx '95 San Antonio Cowboys.....	\$12
35	9/95	2.5M	\$2	TCW '95 East-Yellow Taxis.....	\$10
57	4/96	1M	\$3	NASA - Space Pioneers.....	\$14
58	4/96	1M	\$3	NASA - Year of the Storm.....	\$14
59	4/96	1M	\$3	NASA - Beyond 2000.....	\$14
71	9/96	1M	5m	CardEx '96.....	\$8
72	9/96	1.5M	5m	New York Telecard.....	\$8
73	9/96	1.5M	5m	TCW '96 - New York Skyline.....	\$8
107	2/97	750	5m	TCW '97 Orlando - Oranges.....	\$8
Pr6	3/95	800	\$10	Prader-Willi Syndrome Assn.....	\$30
Pr7	3/95	100	\$20	Prader-Willi Syndrome Assn.....	\$100
SPR8M	5/95	50	\$3	Orlando Cubs - Prospects.....	\$35
SPR9M	5/95	50	\$3	Orlando Cubs - Spike.....	\$35
Pr19	8/95	2M	20m	ANA 104th Anniv. Convention.....	\$13
Pr19J	8/95	UNA	20m	ANA 104th Anniv. Convention Jumbo.....	\$25
Pr20	8/95	1M	10m	APC Stampshow 95 (Left).....	\$12
Pr21	8/95	1M	10m	APC Stampshow 95 (Right).....	\$12
Pr22	8/95	1M	5u	Apollo XIII 25th Anniv.....	\$15
Pr22J	8/95	250	5u	Apollo XIII 25th Anniv Jumbo.....	\$35
Pr23	8/95	300	\$3	FAWA Serving FA Auto Industry.....	\$12
Pr38	9/95	1M	\$3	NASA 100th Manned Flight.....	\$15
Pr38J	9/95	300	\$3	NASA 100th Manned Flight Jumbo.....	\$40
Pr104/105	3/96	500	8m	Yitzak Rabin Set/2.....	\$70
Pr106/108	3/96	1M	9m	Straits Banknotes Set/3.....	\$36
Pr111	3/96	1.5M	5m	Martina McBride Wild Angels.....	\$15
Pr116	5/96	UNA	10m	Rolling Stone Magazine.....	\$8
Pr123	6/96	1M	\$3	America's First Salvage Mission.....	\$15
Pr124	6/96	1M	\$3	First Moon Dune Buggy.....	\$15
SPR134	6/96	1M	5m	TeleCHIP - Anaheim Show - Baseball.....	\$12
SPR135	6/96	1.5M	5m	TelePUCK - Anaheim Sports Show.....	\$10
Pr147	8/96	500	\$10	AANR Nude Recreation.....	\$13
Pr148	8/96	3M	5m	McDonald's & Amoco Alliance.....	\$5
Pr148	8/96	UNA	15m	McDonald's & Amoco Jumbo.....	\$7
Pr158	8/96	3M	5m	Walt Disney's Aristocats.....	\$20
Pr178	10/96	5M	44m	Walt Disney's Aristocats.....	\$30
Pr185	11/96	2M	30m	DXV Champagne.....	\$14
Pr186	11/96	1M	20m	Folio Magazine.....	\$14
Pr209a	1/97	3.5M	10m	Hells Angels Horizontal.....	\$15
Pr210a	1/97	3.5M	10m	Hells Angels Vertical.....	\$15
Pr218	2/97	15M	10m	Marcal Paper Mills.....	\$8

Capital Communications Group (CAP)					
1	5/94	1M	10u	El Conejo Bus Lines, Inc.....	\$12
2	10/94	1M	40u	The UK Card.....	\$16
3	2/95	2.5M	20m	Texas Hispanic.....	\$12
4	3/96	1.1M	10m	Galileo Hits Jupiter 12/7/95.....	\$15
5	11/96	1M	\$25	Costa Rica.....	\$13

Galileo Mission Series					
6	12/96	1.5M	10m	Atlantis STS-34.....	\$9
7	12/96	1.5M	10m	Deployment.....	\$9
8	12/96	1.5M	10m	Probe Launched.....	\$9
9	12/96	1.5M	10m	Probe's descent to Jupiter.....	\$9
6/9	12/96	1.5M	40m	Galileo Mission Puzzle Set/4.....	\$40
10	1/97	2M	10m	A LOOK FROM MIR.....	\$10
11	1/97	5M	20m	Amigo.....	\$8

The Carson City King (CCK)					
8	1/96	125	5m	Atlanta Peach State Coin Show.....	\$20
51	12/96	100	5m	Carl Bombara/US Currency.....	\$15
51E	12/96	100	5m	Carl Bombara/US Currency.....	\$30

Caymen Resources (CAY)					
Pr6	9/96	1M	10u	I Love The Ronald McDonald House.....	\$13
Pr3	6/96	5M	10u	Olympic Arena/Iranian Coke.....	\$12

Champion Sports Collectibles (CHS)					
S7/S9	2/95	5M	\$30	Babe Ruth Puzzle Set/3.....	\$30
S11/S14	2/95	2.5M	\$50	Honus Wagner Set/4.....	\$50

Continental Plastics (CNP)					
8J	6/95	1M	5m	San Antonio Show Card.....	\$40
6J	3/95	1M	\$5	Telecard West, Earth in galaxy.....	\$35
13/15	4/96	Var	Var	Telecard World '96 Medals Set/3.....	\$75
26	2/97	500	\$20	TCW '97 Orlando.....	\$20
27J	4/97	500	15m	Windy City Jumbo - AmTelEx '97.....	\$13

Creative Communications (CCI)					
5a/8a	6/95	2150	120u	Moody Blues Set/4.....	\$70
5b/8b	6/95	850	120u	Moody Blues Signed Set/4.....	\$130
20/26	11/96	500	\$175	Kiss My Access Set/7.....	\$125
Pr7	6/95	31.6M	15m	Levi's - Beall's.....	\$9
Pr8	6/95	11.4M	15m	Levi's - Stage.....	\$17
Pr9	6/95	6.4M	15m	Levi's - Palais Royal.....	\$20
Pr10	6/95	50M	15m	Levi's - Fashion Bar.....	\$8
SPR24/25	2/96	5M	20U	Pennzoil - Racing Set/2.....	\$12

www.hotcards.com

Largest inventory of collectible cards on the Net

THE internet phonecard center

- Super fast
- First secure transaction phonecard site
- View and purchase valuable and rare cards

search
gallery
specials

A Bridge Telecom, Inc. company, Sausalito CA 94965 415/331-2273

MCN	DATE	QTY	DENOM	DESCRIPTION OF CARD	RETAIL PRICE
Creative Communications (CCI) continued					
27a/37a	11/96	500	55m	Kiss Collectable Set/11	\$120
27b/37b	11/96	500	55m	Kiss Collectable Int'l Set/11	\$120
Pr39	10/96	8M	15m	Milky Way Life	\$15
DataTel International (DAT)					
1/6	5/96	2.5M	60m	Classic Coke Set/6	\$45
7	7/96	500	180m	Lizard	\$11
DeltaCom (DLT)					
Pr2	6/94	500	30m	Buckmasters Country Jam Expo '94	\$14
Pr7	12/94	10M	10m	Gift of Conversation	\$6
Pr8	12/94	1M	15m	M&M Mars	\$20
Pr9	12/94	600	5u	HBO	\$12
Pr11	1/95	15M	10m	Keds Logo	\$8
Pr12	1/95	226	140m	Nestle Vend	\$65
Pr23	5/95	500	10m	Gift of Conversation: Mom's Day	\$8
Pr24	5/95	750	10m	Max Credit Union/Phone	\$6
Pr26	5/95	700	10u	Superior Oldsmobile	\$12
SPR27	6/95	100	10m	Bruno Memorial Golf Classic	\$8
Pr28	6/95	600	5m	Cooking Light	\$8
Pr29	6/95	265	10m	Cooking Light	\$15
Pr30	6/95	500	15m	Nabisco Planters/Mr. Peanut	\$25
Pr31	6/95	2M	10m	Richland Mall	\$10
Pr33	7/95	750	10m	Imatrix Predator	\$8
Pr34	7/95	250	20m	Imatrix Predator	\$19
Pr39	8/95	1M	10m	First Nat'l Bank/Shoals	\$6
Pr40	8/95	10M	10m	Keds New Logo	\$8
Pr41/44	9/95	2.5M	\$27	Moon Pie Set/4	\$31
Pr45	9/95	700	10m	National Geographic Traveler	\$12
Pr50	9/95	2.5M	7m	TeleCard World '95 NYC	\$10
Pr52	10/95	1.5M	10m	FloraBama	\$10
Pr53	11/95	1M	10m	Chemical Bank	\$10
Pr54	11/95	100	10m	Dayton Mall	\$10
Pr59	2/96	500	10m	Nat'l Geographic New Member	\$12
Pr60	2/96	5.5M	10m	Serengeti Eyewear	\$14
Pr61	2/96	3M	50m	Serengeti Eyewear	\$32
Pr62	2/96	1.5M	125m	Serengeti Eyewear	\$65
Pr63	6/96	2.5M	15m	IceBreakers Gum	\$20
SPR64	7/96	1M	10m	SEC Tournament	\$12
Pr65	9/96	500	20m	Hewlett Packard/SWRC	\$9
Pr66	10/96	1.5M	15m	Nabisco Snackwell's	\$16
Pr67	1/97	1M	5m	Montgomery Visitor Center II	\$7
Pr68	1/97	100	5m	The Liberty Theatre	\$12
Pr69	2/97	100	30m	RegionsBank	\$14
Pr70	2/97	1M	60m	Protective Life	\$24
Pr71	2/97	1.5M	15m	L&L Oil Co.	\$8
Destiny Communications, Inc. (DES)					
1	5/95	2M	\$5	Dead Heads	\$100
2	5/95	1M	\$10	Dead Heads	\$200
3	UNA	UNA	60m	Alaska - Harp Seal pup	\$22
4	12/95	UNA	60m	Alaska - Mountain (T/A)	\$30
5	UNA	UNA	60m	Alaska - Penguin	\$22
6	6/95	UNA	60m	Alaska - Snow covered mountain	\$22
7	12/95	UNA	60m	Arizona - Desert Sunset (T/A)	\$30
8	3/96	UNA	60m	Arizona - Desert Sunset	\$28
Pr10a	9/96	4968	5u	Blue Angels 50th	\$15
Pr10b	9/96	32	5u	Blue Angels 50th - signed	\$75
41	UNA	UNA	60m	Oklahoma - Native American	\$22
42	UNA	UNA	60m	Oregon - Flowers & building (T/A)	\$27
43	3/96	UNA	60m	Oregon - Flowers & building	\$22
44	UNA	UNA	60m	Oregon - Capital Building (T/A)	\$30
45	3/96	UNA	60m	Oregon - Capital Building	\$25
46	10/95	UNA	60m	Oregon - Crater Lake (T/A)*	\$30
47	3/96	UNA	60m	Oregon - Crater Lake	\$25
48	UNA	UNA	60m	Oregon - Highway Sunset (T/A)	\$30
49	3/96	UNA	60m	Oregon - Highway Sunset	\$25
50	12/95	UNA	60m	Pennsylvania - Liberty Bell (T/A)	\$25
51	3/96	UNA	60m	Pennsylvania - Liberty Bell	\$20
52	10/95	UNA	60m	Texas - Rodeo (T/A)	\$30
53	3/96	UNA	60m	Texas - Rodeo	\$25
67	8/96	325	UNA	Slaback, Rich & Emily	\$12
68	8/96	1.2M	UNA	Tel America Conf. 2 (T/A)	\$30
69a	8/96	UNA	\$20	Fast Start Award - Eagle (T/A)	\$150
69b	1995	UNA	\$20	Fast Start Award - Eagle (T/A)*	\$200
70	10/95	20.1M	\$2	Statue of Liberty at Sunset (T/A)	\$5
71	10/95	UNA	\$2	Hard Work (T/A)	\$7
78	UNA	UNA	\$30	Teamwork - Sailboat	\$30
79	8/96	4M	\$50	Attitude - Eagle	\$50
80	UNA	2M	\$100	Imagination - Ocean Waves	\$100
72/80	Var.	UNA	\$224	Motivational Set/8	\$584
88	UNA	ONG	\$100	Proverbs 13:12	\$100
89	UNA	ONG	\$100	Proverbs 29:18	\$100
90	UNA	ONG	90u	Proverbs 10:9	\$25
81/90	UNA	ONG	\$355+	Inspirational Set/10	\$1,201
106	5/96	180M	UNA	4th of July	\$12
S107	5/96	5M	20u	Johnny Rutherford	\$10
108	5/96	150M	UNA	Rocket's Red Glare	\$12

MCN	DATE	QTY	DENOM	DESCRIPTION OF CARD	RETAIL PRICE
S109a	6/96	5M	10u	Bonecrusher Smith	\$10
S109b	6/96	UNA	10u	Bonecrusher Smith - Autographed	\$25
110	6/96	6.5M	15m	Father's Day	\$5
111	6/96	600	UNA	Training Seminar	\$50
112	7/96	575	10m	Destiny Cruise-silver-TC	\$350
113	7/96	2M	10m	Destiny Cruise-bronze-TC	\$75
114	7/96	75	n/t	Destiny Cruise-cupronickel-TC	\$500
112/114S	7/96	75	20m	Destiny Cruise Set/3-TC	\$1,000
115	8/96	20M	UNA	Randy - Overalls	\$20
116	8/96	20M	60u	Randy - Phone	\$20
117	8/96	10M	UNA	Randy - Sister 1	\$30
118	8/96	10M	UNA	Randy - Sister 2	\$30
119	8/96	1.5M	10u	South Cal. Collectors Expo*	\$50
120	9/96	UNA	UNA	Jeffers - Tulsa Rally	\$20
121	10/96	1050	30m	Destiny Foundation 1 - silver	\$50
122	10/96	1050	10m	Destiny Foundation 1 - bronze	\$25
123	10/96	150	60m	Destiny Foundation 1 - 999 gold	\$750
121/123	10/96	50	100m	Destiny Foundation 1 - Set/3	\$1,000
153/158	12/96	UNA	135u	Eisenhour Set/6	\$1,895
J159	12/96	UNA	60u	Eisenhour: Blanket Toss	\$20
J160	12/96	5M	60u	Eisenhour: Eskimo Whaler	\$30
J161	12/96	5M	60u	Eisenhour: Pulling Together	\$30
J162	12/96	UNA	60u	Eisenhour: Spring Whaling	\$20
J159/J162	12/96	UNA	240u	Eisenhour Jumbo Set/4	\$100
197/J204	1/97	3M	100u	Rod Bearcloud Set/8	\$1,950
S205	1/97	4M	10u	1 - Esiason, Boomer	\$15
S206	1/97	4M	10u	2 - Joyner, Seth	\$8
S207	1/97	4M	10u	3 - Simmons, Clyde	\$8
S208	1/97	4M	10u	4 - Bennett, Cornelius	\$10
S209	1/97	4M	10u	5 - Hebert, Bobby	\$10
S218	1/97	4M	10u	14 - Carrier, Mark	\$8
S219	1/97	4M	10u	15 - Davis, Eric	\$10
S220	1/97	4M	10u	16 - Collins, Kerry	\$15
S221	1/97	4M	10u	17 - Cox, Brian	\$10
S222	1/97	4M	10u	18 - Kramer, Eric	\$8
S223	1/97	4M	10u	19 - Salaam, Rashan	\$15
S224	1/97	4M	10u	20 - Blake, Jeff	\$10
S225	1/97	4M	10u	21 - Picken, Carl	\$10
S241	1/97	4M	10u	37 - Morgan, Anthony	\$8
S242	1/97	4M	10u	38 - White, Reggie	\$15
S243	1/97	4M	10u	39 - Gray, Mel	\$10
S244	1/97	4M	10u	40 - McNair, Steve	\$15
S245	1/97	4M	10u	41 - Thomas, Rodney	\$8
S246	1/97	4M	10u	42 - Dawkins, Sean	\$8
S247	1/97	4M	10u	43 - Faulk, Marshall	\$25
S248	1/97	4M	10u	44 - Harbaugh, Jim (error)	\$15
S299	1/97	4M	10u	95 - Copeland, Horace	\$8
S300	1/97	4M	10u	96 - Diller, Trent	\$10
S301	1/97	4M	10u	97 - Harper, Alvin	\$8
S302	1/97	4M	10u	98 - Allen, Terry	\$20
S303	1/97	4M	10u	99 - Ferrotte, Gus (error)	\$15
S304	1/97	4M	10u	100 - Westbrook, Michael	\$15
S205/S304	1/97	4M	1000u	NFL Set/100	\$1,500
S305/S404	1/97	1M	1000u	NFL Gold Insert Set/100	\$2,700
S405	1/97	600	25u	Watters, Ricky	\$100
S406	1/97	200	50u	Sanders, Barry	\$300
S407	1/97	50	100u	Rice, Jerry	\$700
S408	1/97	51000u	UNA	Smith, Emmitt	\$2,000
S405/S408	1/97	51175u	UNA	Gold Stamped Set/4	\$4,000
S409/S438	1/97	500	300u	Pro Football Jumbo Set/30	\$1,000
S467a	1/97	1.5M	10u	Fingers, Rollie	\$10
470	1/97	UNA	5u	Collectors Club Card	\$5
471	1/97	UNA	5u	Kidz Clubs Card	\$5
472	1/97	3M	10u	Lovesick Rhino	\$8
473	1/97	7.5M	10u	Our Love is Our Destiny	\$8

MCN	DATE	QTY	DENOM	DESCRIPTION OF CARD	RETAIL PRICE
S525/S529	2/97	2M	50u	Tom Landry Set/5	\$50
530/533	3/97	OPEN	60u	Father's Day Set/4	\$19
534/537	3/97	OPEN	60u	Mother's Day Set/4	\$19
538/546	3/97	UNA	135u	Destiny Dan Set/9	\$1,124
572/579	5/97	2970	480u	Magazine Reproductions Set/8	\$114
SJ602a	4/97	4138	90u	Steve Carlton*	\$100
SJ602b	4/97	UNA	90u	Steve Carlton signed	\$125
SJ603	4/97	100	n/t	Steve Carlton super jumbo**	\$150
Pr51	3/97	2M	5m	Columbus Cottonmouths Hockey	\$15
Pr53	2/97	500	10m	Corra Bacon Foster Award	\$8
Pr68	3/97	500	5u	Colonial Williamsburg Rod Run	\$8
Pr75	3/97	2M	5u	Lost Squadron - Landing	\$10
Pr90	4/97	5M	5u	Ray Charles	\$50
Pr93	4/97	5M	5u	San Diego Chicken	\$10
Pr96	5/97	1250	10u	Miracles Happen - Hale-Bopp	\$12

EastWest Telecom (EWT)					
1	12/94	3M	10m	Relax	\$11
2	6/95	1M	5m	CASA Fundraising	\$13
3	6/95	1M	3m	GUJA Yellow Pages Gala	\$7
4	7/95	25	10m	Everybody Weekend - Loon	\$10
5	8/95	200	10m	Psychological Center Summer Picnic	\$8
6	8/95	100	20m	Phillips Academy Math Team	\$12
7	8/95	1	360m	For Antje from Ulf (Gute Reise...)	\$50
8	9/95	500	5m	H&G Catalogue 1st Ed.	\$45
9	9/95	1.5M	5m	H&G Catalogue 2nd Ed.	\$15
10J	9/95	250	20m	H&G Catalogues	\$85
11	11/95	500	10m	Santa Claus & Child at fence	\$12
12	11/95	100	10m	World Wide Web Card Mail	\$60
13	1/96	250	5m	Communication Poster	\$50
14	1/96	1M	10m	Race for the Presidency	\$25
15	1/96	100	100m	Race for the Presidency	\$250
24	12/96	750	5m	rec.collecting.phonecards	\$15

Fabulous Fonecards (FAB)					
1	8/95	2.5M	10u	Clueless/Alicia Silverstone	\$12
2	6/96	2.5M	10m	Daffy - Watched Phones	\$20
3	6/96	2.5M	10m	Bugs - Don't Call Us	\$20

Finish Line (FIN)					
S321J	4/96	7.6M	\$25	MegaPhone: Gordon	\$40
S322J	4/96	7.6M	\$25	MegaPhone: Martin	\$40
S323J	4/96	7.6M	\$25	MegaPhone: Wallace	\$40
S320J	4/96	7.6M	\$25	MegaPhone: Elliot	\$40

FREEDMAN COLLECTIBLES, INC. *The Collector's Dealer*

Specializing in U.S. telecards, both recent and older. Dealer has access to many sources and will attempt to

obtain any card of interest that is not in stock. Send SASE for pricelist. Checks and money orders only please.

We guarantee 100% customer satisfaction!

FREE phone card
with request for pricelist.

Freedman Collectibles, Inc.
P.O. Box 125
Newtonville, MA
02160 U.S.A.

Phone: 617-965-7635
Fax: 617-332-8361
e-mail address:
FCSPTS@aol.com

ACME Telecards, Inc.
<http://www.acmetel.com> e-mail acmetel@juno.com



5 Min InComm
\$5 Bill Card...\$7



Shell Prepaid Chicago Bulls
Gas Card (Mint/Unloaded)...\$12



5 Min GE Exchange
Montgomery Ward Card...\$6

1-800-405-ACME
Acme Telecards, Inc.
P.O. Box 450957 Sunrise, FL 33345
FREE PRICE LIST AVAILABLE
"Get your lowest price then call us."

MCN	DATE	QTY	DENOM	DESCRIPTION OF CARD	RETAIL PRICE
Finish Line (FIN) continued					
S1	1/94	5M	\$10	Elliott, Bill	\$11
S2	1/94	5M	\$10	Gordon, Jeff	\$11
S3	1/94	5M	\$10	Labonte, Bobby	\$11
S4	1/94	5M	\$10	Marlin, Sterling	\$11
S5	1/94	5M	\$10	Wallace, Rusty	\$11
S1/S5	1/94	5M	\$100	Finish Line Series 1 Set/5	\$55
S82/S101	4/95	4,789	\$40	Assets Racing \$2 Common Set/20	\$75
S102/S121	4/95	566	\$40	Assets Racing \$2 Signed Set/20	\$375
S173/S176	Var 1.5M	40M		Card of the Month Set/4	\$48
S320J	4/96	7.5M	\$25	Mega Phone - Elliott, Bill	\$25
S320JS	4/96	250	n/t	Elliott, Bill - TCW Atlanta Promo	\$15
S321J	4/96	7.5M	\$25	Mega Phone - Gordon, Jeff	\$25
S321JS	4/96	250	n/t	Gordon, Jeff - TCW Atlanta Promo	\$15
S322J	4/96	7.5M	\$25	Mega Phone - Martin, Mark	\$25
S322JS	4/96	250	n/t	Martin, Mark - TCW Atlanta Promo	\$15
S323J	4/96	7.5M	\$25	Mega Phone - Wallace, Rusty	\$25
S323JS	4/96	250	n/t	Wallace, Rusty - TCW Atlanta Promo	\$15
S329/S368	12/96	7950	195M	PhonePak II 5m Set/39	\$80
S369/S398	12/96	500	\$150	PhonePak II \$5 Set/30	\$210
S419/S426	12/96	220	\$400	PhonePak II \$50 Set/8	\$400
S427/S432	12/96	75	\$600	PhonePak II \$100 Set/6	\$600

First Union Cororation (FUN)					
Pr40/Pr41	6/96	10M	\$50	Burger King Whopper Set/2	\$88
1	4/95	200	\$25	Charlotte Skyline Moneycard	\$800
34	5/96	1.5M	\$5	Commercial Business Forum SVC	\$115
9/13	4/96	7M	\$185	Currency & Technology Set/5	\$320
54	7/96	10M	\$2	Cybercash Promotional	\$13
55	7/96	10M	\$5	Cybercash Promotional	\$18
14/17	4/96	5M	\$180	Geo Modern Abstract Set/4	\$207
26/29	5/96	5M	\$180	Georgia Blossoms Set/4	\$207
3/6	10/95	7M	\$85	Inaugural/Cybercash: Coins Set/4	\$150
35/38	6/96	5M	\$180	Jazz Series Set/4	\$207
2	9/95	2M	\$5	Senior Leadership Conference	\$250
SP31/SP34	3/96	10M	\$180	Texaco Co-Branded Set/4	\$255
Pr42/Pr42	6/96	11M	\$30	United Artists Series Set/2	\$42

Frontier Communications (FRO)					
2	3/95	UNA	\$10	Beverly Hills 90210	\$6
Pr1	1994	UNA	10M	Hillshire Farms	\$7
Pr5	9/95	UNA	10M	Kit Kat	\$7
3	3/95	UNA	\$10	Melrose Place	\$6
7/9	3/95	UNA	\$30	Simpsons Set/3	\$15
6	3/95	UNA	\$10	X Files	\$6

Future Call (FUT)					
3J	4/95	2M	60m	Star Trek-2 Caps/Nexus-I	\$105
2J	4/95	2M	60m	Star Trek 2 Caps/Enterprise-I	\$105
1J	4/95	2M	60m	Star Trek Movie Poster-I	\$105
44/46	12/94	2.5M	36u	Star Trek Captains Set/3	\$35

GE Exchange (GEE)					
Pr33	3/96	1.3M	10m	Dateline NBC	\$10
Pr35	3/96	UNA	10m	Kricfalusi's NBC Peacock	\$20

GEM International (GEM)					
1/4	9/94	5250	\$40	Marilyn Monroe Set/4	\$52
41	3/96	1.2M	\$10	Marilyn Salutes Singapore	\$16
42	4/96	1.2M	20u	Marilyn Salutes Deutschland	\$18
48	7/96	1.2M	25m	Marilyn Salutes Hong Kong	\$27
Pr28	8/96	1M	\$5	Star of India	\$15

GTI (GTI)					
Pr151	6/96	UNA	10m	Ralston Purina-Husky	\$3
Pr150	6/96	UNA	10m	Ralston Purina-Golden Retriever	\$3
235	3/97	UNA	\$5	Luke & Landspeeder	\$5
236	3/97	UNA	\$5	Millennium Falcon Cockpit	\$5
237	3/97	UNA	\$5	Rebel Blockade Runner	\$5

MCN	DATE	QTY	DENOM	DESCRIPTION OF CARD	RETAIL PRICE
238	3/97	UNA	\$5	Rebel X-Wing Fighters	\$5
239	3/97	UNA	\$10	Heroes at Rebel Ceremony	\$10
240	3/97	UNA	\$10	Hans Solo & Chewbacca	\$10
242	3/97	UNA	\$10	Millennium Falcon	\$10
241	3/97	UNA	\$10	Kenobi duel with Vader	\$10
243	3/97	UNA	\$10	Obi-Wan Kenobi & Light Sabre	\$10
244	3/97	UNA	\$20	Princess Leia	\$20
245	3/97	UNA	\$20	R2-D2 & C-3PO	\$20
246	3/97	UNA	\$5	Imperial Star Destroyer	\$5
247	3/97	UNA	\$5	Luke Leaves Dagobah	\$5
248	3/97	UNA	\$5	R2-D2 & X-Wing Fighter	\$5
249	3/97	UNA	\$5	Yoda on Dagobah	\$5
250	3/97	UNA	\$10	Imperial AT-AT Walker	\$10
251	3/97	UNA	\$10	Rebel Snowspeeder	\$10
252	3/97	UNA	\$10	Yoda & Luke	\$10
253	3/97	UNA	\$20	Darth Vader in Corridor	\$20
254	3/97	UNA	\$20	Heroes on Hoth	\$20
255	3/97	UNA	\$20	Imperial TIE Bomber	\$20
256	3/97	UNA	\$5	Gamorrean Guard	\$5
257	3/97	UNA	\$5	Storm Trooper & Speeder Bike	\$5
258	3/97	UNA	\$5	Vader on Death Star	\$5
259	3/97	UNA	\$10	B-wing Fighters	\$10
260	3/97	UNA	\$10	Darth Vader	\$10
261	3/97	UNA	\$10	Emporer Palpatine	\$10
262	3/97	UNA	\$10	Jabba the Hut & Bib Fortuna	\$10
263	3/97	UNA	\$10	Space Battle	\$10
264	3/97	UNA	\$20	Luke Battling Darth Vader	\$20
265	3/97	UNA	\$20	Rebel Heroes on Endor	\$20
162	4/96	22M	\$5	007	\$5
163	4/96	22M	\$5	A View to a Kill	\$5
164	4/96	22M	\$5	Diamonds Are Forever	\$5
165	4/96	22M	\$5	Dr. No	\$5
166	4/96	22M	\$5	For Your Eyes Only	\$5
167	4/96	22M	\$5	From Russia With Love	\$5
168	4/96	22M	\$5	GoldenEye	\$5
169	4/96	22M	\$5	Goldfinger	\$5
174	4/96	22M	\$5	Her Majesty's Secret Service	\$5
170	4/96	22M	\$5	License to Kill	\$5
171	4/96	22M	\$5	Live & Let Die	\$5
172	4/96	22M	\$5	Moonraker	\$5
173	4/96	22M	\$5	Octopussy	\$5
175	4/96	22M	\$5	The Living Daylights	\$5
176	4/96	22M	\$5	The Man with the Golden Gun	\$5
177	4/96	22M	\$5	The Spy Who Loved Me	\$5
178	4/96	22M	\$5	Thunderball	\$5
179	4/96	22M	\$5	You Only Live Twice	\$5

Global Communications Network (GCN)					
4	7/94	1M	\$10	New Buffalo Commune 1967	\$15
5	7/94	1M	\$10	Wavy Gravy Flag	\$15
6	7/94	1M	\$10	Wavy Gravy Ribbon	\$15
7	7/94	1M	\$10	Woodstock Festival 1969	\$15
19	3/95	2.5M	\$10	Hard Rock Hotel Las Vegas	\$12
19-2	6/96	2.5M	\$10	Hard Rock Hotel Las Vegas Ed. 2	\$14
22	7/95	UNA	15m	Keebler	\$13
24	4/95	ONG	20m	Steigenberger Reservation Service	\$14
28	6/95	ONG	\$10	Price Chopper Supermarkets	\$11
29	7/95	ONG	20m	California Mart	\$8
30	7/95	ONG	\$10	Country Mart Supermarkets	\$11
31	7/95	UNA	50m	Starlight Foundation	\$30
34	9/95	UNA	\$3	Pacific Phone Cards/Peace Sign	\$5
49	4/96	UNA	30m	Nabisco Snacks	\$15
50	4/96	UNA	30m	Nabisco	\$15
51	4/96	ONG	\$25	Price Mart Supermarkets	\$26
52	4/96	ONG	\$25	Smitty's Supermarkets	\$26
53	4/96	100	\$10	Teru Sushi	\$15
56	6/96	ONG	\$25	Gerbes Supermarkets	\$27
57	6/96	15M	\$10	Hard Rock Cafe	\$11
59	7/96	ONG	\$25	Bakers Supermarkets	\$27
60	7/96	ONG	\$5	La Tarjeta Telefonica	\$7

GTE Hawaii (GTH)					
5	2/91	5M	3u	NTT Hibiscus	\$40
6	2/91	5M	3u	NTT Surfer	\$40
7	2/91	5M	3u	NTT Hawaiian Dancer	\$45
8	2/91	5M	3u	NTT Waikiki Beach/Crowd	\$50
5/8	2/91	5M	12u	Hawaiian Scenery Set/4	\$175
9a	5/91	9M	10u	Rainbow Valley	\$25
9b	7/91	1M	10u	Rainbow Valley/Eclipse overprint	\$375
10	9/91	5M	3u	91 Aloha Festival - Pa'U Rider	\$44
11	9/91	6.5M	7u	Aloha Parade '91 - Floral Float	\$25
12	6/92	4M	3u	Diamond Head - Beautiful	\$25
13	7/92	4M	3u	Diamond Head - Sailboats	\$60
14	7/92	1M	3u	Diamond Head - Sun & Fun	\$80
15	7/92	4M	3u	Diamond Head - Sunrise	\$35
16	9/92	3M	3u	Aloha Week '92 - King Kamehameha	\$25
17a	9/92	10M	6u	Windsurfing-white bottom stripe	\$20
17b	11/93	10M+	6u	Windsurfing-yellow type	\$12
18	10/92	10M	6u	Diamond Head - Beautiful	\$20

MCN	DATE	QTY	DENOM	DESCRIPTION OF CARD	RETAIL PRICE
19a	11/92	20M	10u	Diamond Head - Moon.....	\$32
19b	11/92	100	10u	Diamond Head - Moon/silver back.....	2,000
20	11/92	4M	10u	Diamond Head - Sailboats.....	\$40
21	11/92	2M	10u	Waikiki Lights - Five palms.....	\$40
22a	1/93	1.5M	3u	93 Complimentary/black arrow.....	\$90
22b	5/93	2M	3u	93 Complimentary/pink arrow.....	\$250
23a	2/93	1M	10u	Kamehameha I Statue/bronze back.....	\$40
23b	2/93	100	10u	Kamehameha I Statue/silver back.....	\$500
24a	3/93	1M	3u	Diamond Head - Spinnaker.....	\$80
25	4/93	2.5M	3u	93 Aloha Festivals Rainbow Falls.....	\$20
26a	4/93	2.5M	3u	Diamond Head at Night.....	\$20
26b	4/93	UNA	3u	Diamond Head at Night/Hawaiian Tel.....	\$50
27	4/93	1M	3u	Mau: Kaaanapali Beach.....	\$60
28	4/93	1M	3u	Mau: Moliikini Island.....	\$60
29a	4/93	6M	10u	Waikiki Coastal Lights.....	\$20
29b	4/93	500	10u	Waikiki Coastal Lights/Hawaiian Tel.....	\$50
30a	5/93	1M+	10u	Hawaiian Sunset Vertical.....	\$40
30b	5/93	1M+	10u	Hawaiian Sunset Vert./Hawaiian Tel.....	\$60
31	6/93	5M	10u	Treasures of Hawaii.....	\$25
32	6/93	10M	10u	Hawaiian Sunset Horizontal.....	\$20
59	6/95	10M	20m	Lahaina.....	\$20
60	6/95	10M	30m	Lanai.....	\$30
61	6/95	10M	30m	North Shore.....	\$30
59/61	5/91	10M	80m	Calling Card Set/3.....	\$80
50	7/95	1.2M	3u	Koi - Fish & Flowers.....	\$14
51	7/95	1.2M	3u	Leis - Aloha!.....	\$8
58a	7/95	1.2M	3u	Orchids of Hawaii.....	\$8
50,51,58a	7/95	1.2M	9u	Directory Covers I Set/3 (F) SN.....	\$36
62	9/95	5M	3u	Lahaina Whales.....	\$6
63	9/95	5M	6u	Lahaina Whales.....	\$10
64	9/95	5M	10u	Lahaina Whales.....	\$16
62/64	9/95	5M	19u	Lahaina Visions Triptych.....	\$32
Pr1	1990	500?	10u	Snack Minato silver back.....	\$2,500
SPr2	1/90	750	10u	25th Hawaiian Open.....	\$1,200
SPr3	11/91	145	10u	Hanauma - Nature Conserv. Golf.....	\$7,500
Pr4	4/92	500	10u	Tokai University.....	\$300
SPr5	1/93	1M	3u	28th Hawaiian Open - white/logo.....	\$200
SPr6	1/93	2M	10u	28th Hawaiian Open - Waialae.....	\$175
Pr7a	3/93	500	10u	Ilkai Hotel (GTE in Black).....	\$275
Pr7b	12/93	500	10u	Ilkai Hotel (GTE Yellow) Telephone.....	\$150
Pr7c	4/94	500	10u	Ilkai Hotel (GTE Yellow) Tel.....	\$150
Pr8	12/92	11M	3u	Honeymoon - Waikiki/JTB*.....	\$600
Pr9	9/93	10M	3u	Sheraton Hotel - In Celebration.....	\$12
Pr10	12/93	2.5M	7u	Atlantis Submarine.....	\$30
Pr11	12/93	9M	3u	Honeymoon II - JTB Trolley*.....	\$800
SPr12a	12/93	<100	3u	93 Aloha Bowl/Telephone.....	\$450
SPr12b	12/93	4M	3u	93 Aloha Bowl/Hawaiian Tel.....	\$20
SPr13a	1/94	6M	3u	29th Hawaiian Open/Hawaiian Tel.....	\$20
SPr13b	1/94	50	3u	29th Hawaiian Open/Telephone.....	\$350
SPr14a	1/94	50	3u	Hula Bowl Girl/Telephone.....	\$450
SPr14b	1/94	6M	3u	Hula Bowl Girl/Hawaiian Tel.....	\$20
SPr15a	1/94	50	3u	Hula Bowl - Kodak/Telephone.....	\$450
SPr15b	1/94	6M	3u	Hula Bowl - Kodak/Hawaiian Tel.....	\$20
Pr16	2/94	1M	7u	Tahitian Perles.....	\$60
Pr20a	4/94	500	10u	Ilkai Hotel-30th Anniv/black.....	\$150
Pr20b	8/94	500	10u	Ilkai Hotel-30th Anniv/white.....	\$150
SPr21	8/94	5M	10u	Kenwood Cup '94.....	\$25
SPr22	9/94	5M	10u	Sumo Connection.....	\$25
SPr22E	9/94	100+	10u	Sumo Connection Error 3u.....	\$1,350
Pr23a	10/94	500	10u	Ilkai Hotel-Vertical Logo.....	\$120
Pr23b	5/95	1M	10u	Ilkai Hotel-Horizontal Logo.....	\$75
SPr24	1/95	5M	10u	Hula Girl-30th Hawaiian Open.....	\$25
Pr25	7/95	1.5M	6u	Fish & Coral.....	\$20
Pr26	7/95	1.5M	6u	Humpback Whale.....	\$20

MCN	DATE	QTY	DENOM	DESCRIPTION OF CARD	RETAIL PRICE
Hallmark (HAL) continued					
81	1/95	UNA	10m	Make Someone's Day	\$12
82	1/95	UNA	10m	Long Distance Hug	\$12
83	1/95	UNA	10m	Dear Friend	\$12
84	1/95	UNA	10m	Heart Candies	\$12
106	2/95	UNA	10m	Love You Bunches	\$12
107	2/95	UNA	10m	Mother & Daughter-Tulips	\$12
108	2/95	UNA	10m	Special Moments-Irish	\$12
109	2/95	UNA	10m	I Want My Mommy	\$12
110	2/95	UNA	10m	Ever Near in Love	\$12
111	2/95	UNA	10m	What We May Be-Shakespeare	\$12
112	2/95	UNA	10m	Happy Future	\$12
113	2/95	UNA	10m	Each Tomorrow	\$12
114	4/95	UNA	10m	Red Sweater Bear	\$12
115	4/95	UNA	10m	Daddy's Voice	\$12
116	4/95	UNA	10m	Baseball Bunny	\$12
117	4/95	UNA	10m	Good Father, Successful Man	\$12
118	4/95	UNA	10m	Wishing Happiness	\$12
119	4/95	UNA	10m	Free Session	\$12
120	4/95	UNA	10m	Barbie Oval	\$20

Hannibal Communications (HAN)

1	1/96	500	10m	1917 Buick	\$7
1-2	2/96	1M	10m	1917 Buick	\$7
2	1/96	500	10m	1927 LaSalle	\$7
2-2	2/96	1M	10m	1927 LaSalle	\$7
SPR8a	3/96	3M	5m	1996 Indianapolis 500 Pace Car (F)	\$9
SPR8b	3/96	1M	5m	1996 Indianapolis 500 Pace Car	\$12
SPR7a	3/96	3M	5m	1991 Indianapolis 500 Pace Car (F)	\$9
SPR7b	3/96	1M	5m	1991 Indianapolis 500 Pace Car	\$12
SPR9a	3/96	3M	5m	1996 GT-1 Class Factory Race (F)	\$9
SPR9b	3/96	1M	5m	1996 GT-1 Class Factory Race	\$12
Pr10	3/96	2M	10m	1992 Dodge Viper-100 Years	\$13
11	7/96	500	10m	Michigan Plate 100th	\$10
12	7/96	500	30m	Michigan Plate 100th	\$14
13	8/96	500	10m	Detroit, World's Motor Capital	\$4
14	8/96	500	30m	Detroit, World's Motor Capital	\$11

HT Technologies (HTT)

Pr96	10/95	3.5M	\$6	Arizona State Fair	\$8
Pr27	3/95	4M	\$10	Azalea Festival	\$12
Pr26	3/95	1M	\$5	Azalea Festival	\$10
Pr138	9/96	5M	10u	Central Washington State Fair	\$8
4	9/94	1M	10u	Chen's 42nd Street	\$22
5	12/94	6.5M	20u	Chen's Radio City	\$10
Pr24	1/95	6M	20u	Chen's Rockefeller Center	\$10
19	3/95	5M	15u	Chen's S.F. Panorama-Left	\$8
20	3/95	5M	15u	Chen's S.F. Panorama-Right	\$8
19/20	3/95	5M	30u	Chen's San Francisco puzzle set/2	\$21
11/13	2/95	5M	10u	Chen's TCW '95 Santa Monica Set/3	\$35
1/3	8/94	5M	30u	Chen's Times Square Puzzle Set/3	\$30
Pr76/83	10/95	5M	80u	Fleet Week Series 1 Set/8	\$40
Pr87/91	10/95	5M	50u	Fleet Week Series 2 Set/5	\$35
Pr3	8/94	2M	10u	Georgia Flood	\$20
Pr100	10/95	3M	10u	Half Moon Bay Pumpkin Festival	\$8
Pr58	9/95	2.5M	10u	Hawaiian Ocean Fest	\$15
32/34	7/95	5M	30u	James Dean Set/3	\$25
SPR72	10/95	2.5M	10u	Jensen Beach Pineapple	\$10
Pr1	1/94	5M	5m	L.A. Earthquake Relief	\$30
SPR102	10/95	5M	10u	Las Vegas Invitational	\$5
43/45	6/95	2.5M	30u	Mason New Universe Art set/3	\$10
Pr66	9/95	1M	10u	Middletown, Ohio	\$5
Pr56	9/95	3.5M	10u	Millbrae Art & Wine Festival	\$12
SPR103	10/95	1M	10u	Morro Bay Harbor Triathlon	\$10
Pr104	10/95	3.5M	\$6	Parke County Covered Bridge Fest	\$9
Pr53	9/95	3M	10u	Smirnoff Vodka	\$15
Pr435	7/95	5M	10u	South Carolina State Fair/Coke	\$16
26/31	6/95	3M	90u	Taughers Birds Set/6	\$30
21J	4/95	510	30u	Taughers' Elephants Jumbo	\$34
Pr113	10/95	5M	\$6	United Nations 50th Anniv	\$40
Pr64	9/94	3M	10u	Virginia Beach Neptune Festival	\$12
Pr131/133	6/96	1750	30u	Wax Museum Set/3	\$12

Image Telecards (IMG)

1	12/96	3.5M	3m	Junior Mints	\$5
2	12/96	3.5M	5m	Dots Candy 50th Anniversary	\$10
3	12/96	3.5M	10m	Tootsie Roll 100th Anniversary	\$20
1/3	12/96	3.5M	18m	Candy Set/3 (F)	\$35
4a	12/96	2M	10m	Happy Holi-Jays	\$9
4b	12/96	500	10m	Happy Holi-Jays	\$15
5	12/96	2M	10m	Jays Potato Chips	\$9

Integrity Telecom (ITN)

California Series

1	9/94	2M	5u	Golden Gate Br - Inaugural Iss.	\$5
2	9/94	1M	\$10	Golden Gate Br - Inaug. (day)	\$9
3	9/94	1M	\$10	Golden Gate Br - Inaug. (night)	\$9
4	9/94	1M	\$20	Golden Gate Br - Inaugural Iss.	\$18
5	9/94	500	\$50	Golden Gate Br	\$50
6	4/95	UNA	\$10	San Francisco Cable Car	\$20
7J	1/95	500	\$20	Golden Gate Br (same image as 4)	\$48

MCN	DATE	QTY	DENOM	DESCRIPTION OF CARD	RETAIL PRICE
Interactive Telecard Services (ITS)					
Pr7	3/93	150M	18m	Playtex 18-Hour	\$9
Pr8	3/93	UNA	30m	Playtex 18-Hour	\$12
Pr9	3/93	150M	5m	Playtex 18-Hour	\$5
Pr15	9/93	65M	12m	Budget Gourmet	\$12
Pr16	9/93	35M	5m	Budget Gourmet	\$8
Pr38	6/95	500	3m	Bloomingtons	\$10
Pr104	9/95	10M	5m	Seventeen Magazine	\$8
Pr115	10/95	1M	30u	McDonald's Hamburger Univ.	\$14
Pr116	10/95	4M	3m	McDonald's Hawaii-Blue	\$15
JPr117	10/95	4M	3m	McDonald's Hawaii-Blue Jumbo	\$30
Pr118	10/95	4M	3m	McDonald's Hawaii-Green	\$15
JPr119	10/95	4M	3m	McDonald's Hawaii-Green Jumbo	\$30
Pr128	11/95	N/A	10m	Chicago Tribune	\$8
Pr151/154	12/95	18M	20m	Mauna Loa Set/4	\$30
Pr189	1/96	500	10m	Nabisco	\$12
Pr190	1/96	350	15m	Nabisco	\$15
Pr196	2/96	1010	10m	Guthrie Brothers	\$12
Pr197	2/96	510	10m	Prodigal Sons	\$15
Pr198	2/96	510	10m	Robert Miller - The Possible	\$15
Pr220	3/96	UNA	5m	Hershey's Kisses - Kiss For You	\$15
Pr234	4/96	UNA	5m	Miller Kentucky Derby 122 (Root B)	\$10
SPR241	5/96	10M	25m	Kentucky Derby - First Turn	\$10
SPR242	5/96	15M	30m	Kentucky Derby 122	\$10
SPR243	5/96	15M	UNA	Kentucky Oaks 122	\$10
SPR244	5/96	UNA	UNA	Kentucky Derby - Run For Roses	\$10
Pr253	5/96	650	30m	Huggies, GoodNites, Pull-Ups	\$16
Pr281	6/96	UNA	10m	Tampax - Troom.com	\$6
SPR318	8/96	2.1M	20m	Owens, Jesse - 60th Anniv/BIG	\$15
Pr345	10/96	600	5m	Burger King	\$15
Pr358	10/96	500	15m	Ocean Spray Crave the Wave	\$9
Pr421	1996	1.5M	N/A	Daytona Bike Week with Lady	\$10
Pr435	1/97	UNA	15m	Intelligent Cuisine	\$10
Pr440	2/97	2.4M	15m	Gymboree	\$7
Pr452/456	3/97	2.2M	3m	Winchester Set/5	\$25

JAG Enterprises (JAG)

1	10/95	250	5m	Jigsaw Puzzle/Phones	\$30
2	11/95	300	5m	Jigsaw Puzzle/Merry Xmas	\$30
3	2/95	125	15m	Valentines Day	\$15
4	3/96	200	10m	Blizzard of '96	\$9
5	4/96	100	5u	Fabulous Fries	\$8
6	4/96	100	5u	Little Shop Hardware	\$9
7	4/96	250	10m	St Patrick's Day	\$12
8	4/96	250	5m	Wichita, KS Coin 50th Anniv	\$10
9	7/96	500	5m	PCM Report: Honest Abe	\$8
10	7/96	250	10m	3-D Cow Abduction & Glasses	\$12

Karis Communications (KAR)

2	9/96	1.1M	20m	Mona Lisa	\$12
3	9/96	1M	10m	Alien	\$7
4	9/96	1250	10m	Rembrandt's Night Watch	\$7
5	11/96	1M	\$5	American Bald Eagles	\$6
6	11/96	1M	\$5	Gray Wolf	\$6
7	11/96	1M	\$5	Grizzly	\$6

8	11/96	1M	\$5	Jaguar	\$6
9	11/96	1M	\$5	Polar Bear	\$6
10	11/96	1M	\$5	Tiger	\$6
11	11/96	500	\$3	Earth Vortex	\$3
12	11/96	500	\$10	Peanut Man	\$10
13	11/96	500	\$20	Cell Phone	\$20
14	11/96	500	\$100	Cell Phone	\$100
15	11/96	1M	\$10	Race Car	\$10
16	11/96	1.5M	\$10	Acropolis	\$10
17	11/96	500	10m	Karis Logo	\$5
18	12/96	250	\$20	Marilyn-Merry Christmas	\$20
19	1/97	500	5m	Pepsi Time in Space	\$22

LDDS WorldCom (LDD)

93J	9/94	500	100u	Chen's Times Square Jumbo	\$95
100J	9/94	200	\$50	Robo Cop Jumbo	\$100
S224J	12/95	1M	50u	Michael Jordan Red Jumbo	\$275
Pr122	11/95	460	20u	7Up Holiday	\$30
Pr123	11/95	1435	60u	7Up Holiday	\$25
Pr23	11/94	500	5m	7Up the Uncola	\$45
Pr24	11/94	3235	20m	7Up the Uncola	\$30
Pr25	11/94	1055	60m	7Up the Uncola	\$35
Pr65	5/95	1.5M	10u	Amoco	\$11
Pr66	5/95	100	100u	Amoco	\$115
Pr67	5/95	900	250u	Amoco	\$149
106	6/95	500	10u	AmTelEx '95 San Antonio	\$20
Pr48	2/95	25.9M	30m	Angel Soft Bath Tissue	\$16
Pr48-2	2/95	1M	30m	Angel Soft Bath Tissue reprint	\$20
Pr58	4/95	16M	30u	Angel Soft/K-Mart	\$10
103	4/95	105M	10u	Annual Report/Stock Certificate	\$10
Pr106	10/95	3mil	10u	Avis Car Rentals	\$7
Pr43	1/95	4M	10u	California Flood/Red Cross	\$10
Pr78	6/95	75	10u	Callendar Society	\$50
Pr22	10/94	10u	5u	Carnival Air Lines	\$15
37	11/93	UNA	\$5	Cathedral Spires & Sky	\$8
Pr141	4/96	500	45u	Chef Mate Trio	\$16
38	11/93	UNA	\$5	Comet Streaking To Earth	\$8
73	8/94	20M	30u	D-Day 50th Anniv Allied Flags	\$12
74	8/94	20M	30u	D-Day 50th Anniv Blue Border	\$12
Pr151	5/96	200	15u	Delta-Tel	\$23
Pr55	3/95	2M	10u	Denny's Restaurant	\$16
Pr153	5/96	6.5M	15u	Finesse Sweepstakes	\$20
Pr154	5/96	2.126M	5u	Finesse Sweepstakes	\$5
67	1/94	UNA	\$10	Flamingos	\$12
Pr133	2/96	2.5M	5u	Florida Atlantic University	\$15
Pr109	10/95	2.5M	10u	Guggenheim Museum	\$23
Pr87	8/95	500	10m	Hare Krishna 29th Festival	\$17
Pr53	2/95	2.5M	5u	Hong Kong Exhibition	\$17
Pr61	4/95	1.5M	10u	IPCE '95 San Francisco	\$10
Pr69	5/95	500	10u	Irish Fair & Music Festival	\$13
Pr72	5/95	1M	20u	Irish Fair & Music Festival	\$14
Pr111	10/95	1M	5u	Keep the Change	\$14
95/98	1/95	3M	80u	Marie Fox's Four Seasons Set/4	\$36
Pr50	2/95	74.7M	30m	MD Bath Tissue	\$16

**CREATE
YOUR OWN
CUSTOM
PHONE CARDS!**
RETAIL
COLLECTIBLE
PROMOTIONAL

**You Know The
Superior Design &
Production of
TELENOVA
Prepaid Phone
Cards...
Why Not Benefit
From This
Confidence and
Quality In Your
Own Prepaid
Programs**



TELENOVA
America's Phone Card Warehouse
Sunset Farm, Woodstock,
Vermont 05091
800.505.NOVA
888.TELENOVA

Voice: 802.457.9000
Fax: 802.457.9100



**Some of
the many
benefits of
TELENOVA
custom card
programs...**

- **Card Design & Production**
Let our award winning staff design a custom card to fit your needs - Winner 1996 Best Promotional Phone Card
- **Speedy Turnaround Time**
3 days to 3 weeks
- **Fantastic Prepaid Rates**
Access our first rate service & carrier relations
- **Small or Large Runs**
No size requirements

**Call Today
to Receive Your
FREE
Custom Card
Information Kit!**

MCN	DATE	QTY	DENOM	DESCRIPTION OF CARD	RETAIL PRICE
LDSS WorldCom (LDD) continued					
S119	5/96	60M	10m	Michael Jordan Sales Triptych	\$5
107	6/96	3M	10u	MindsEye	\$9
Pr79	6/96	2M	10u	MTV/Connect Now	\$25
Pr88	8/96	100M	UNA	Mylanta	\$8
Pr12	6/94	1.1M	30u	Nelson Mandela	\$125
50	11/93	UNA	\$5	Oakland Bay Bridge	\$8
Pr1	11/93	300	20u	Oregon Coffee Roaster	\$25
Pr44	1/95	2M	5u	Orion/Constellation Card	\$12
Pr51	2/95	10.4M	\$5	Orion/There Goes My Baby	\$10
Pr120	10/95	180M	5u	Orion: Jeffery	\$8
Pr73	5/95	3M	10u	OS/2 Warp Connect	\$12
Pr74	5/95	600	20u	OS/2 Warp Connect	\$21
51	11/93	UNA	\$5	Palm Trees/Ocean Sunset	\$8
34	11/93	500	\$100	People On The Beach/Spanish	\$70
Pr4/Pr6	2/94	UNA	15m	Pepsi Phonepass Xmas Set/3	\$60
Pr3	12/93	100M	5u	Pepsi Phonepass/Light Blue	\$15
Pr80	6/95	18ml	5m	Pepsi/Congo	\$6
Pr81	6/95	5M	180m	Pepsi/Congo Diamond Hologram	\$625
Pr94	8/95	2.2M		Sears Home Improvement	\$15
85	12/94	2M	10u	Season's Greetings Doves	\$14
Pr117	10/95	3M	10u	Smirnoff Russian Vodka	\$10
52	11/93	UNA	\$5	Southwest Road & Hills	\$8
102	3/95	10u	5u	Spring Break	\$3
65	1/94	UNA	\$10	St. Louis Arch	\$12
Pr134	2/96	25.2M	30u	Target Valentines Day	\$10
Pr156	6/96	12M	40u	Target/Father's Day	\$17
Pr155	5/96	12M	30m	Target/Mother's Day	\$12
Pr30/33	11/94	10u	120u	Tele Asia Lion King Set/4	\$45
Pr86	8/95	2M	10u	Telecard Times Expo '95	\$10
Pr84	7/95	1.5M	30m	Temple Salt Lake	\$13
Pr54	3/95	500	10u	Treasure Coins, Fla Collectorama	\$15
Pr100	9/95	1M	10u	Tropicana Pure Premium	\$15
Pr140	3/96	20M	30u	University of Kentucky	\$16
Pr135	2/96	1M	10u	US Naval Academy	\$16

MCI (MCI)

Rolling Stones Voodoo Lounge Tour Series

Pr32a	6/95	5M	10u	Mouth Logo	\$20
Pr32b	6/95	500	10u	Mouth Logo	\$20
Pr33a	6/95	5M	10u	Voodoo Lounge Tour - Red	\$20
Pr33b	6/95	500	10u	Voodoo Lounge Tour - Red	\$20
Pr34a	6/95	5M	10u	Voodoo Lounge Tour - White	\$20
Pr34b	6/95	500	10u	Voodoo Lounge Tour - White	\$20
Pr35a	6/95	5M	10u	Voodoo Lounge Tour - Flags	\$20
Pr35b	6/95	500	10u	Voodoo Lounge Tour - Flags	\$20
Pr32a/53a	6/95	5M	40u	Rolling Stones Set/4	\$80
Pr32b/35b	11/95	500	40u	Rolling Stones Set/4 Promo	\$80
51	3/96	650	\$5	Macarena	\$15
52	3/96	UNA	\$20	Macarena	\$20

Mercury Marketing (MMC)

East Coast Expo Series

43	5/95	1M	\$10	East Coast Expo (left)	\$16
44	5/95	1M	5m	East Coast Expo (right)	\$16
43/44	5/95	1M	6	East Coast Puzzle Set/2	\$32
45J	5/95	100	\$10	East Coast Expo Jumbo	\$12
46	6/95	5M	100u	PC Expo New York	\$12
46J	6/95	500	100u	PC Expo New York Jumbo	\$15
47	6/95	10M	5m	Take 5 on Us	\$5

St. Louis Sports National Series

S48	7/95	1M	\$1	49er Football Player (R)	\$7
S49	7/95	1M	\$1	Three Athletes (L)	\$7
S48/49	7/95	1M	\$2	St. Louis Sports Nat'l Puzzle Set/2	\$14
S50	7/95	2M	\$1	St. Louis/Collector's Advantage	\$6



79 West High St. Somerville, NJ 08876
MC, VISA, DISCOVER CALL: (908) 725-4645

BOX BLOW OUT!

Coke I or II.....\$27 each
McDonald's.....\$32 each

MCDONALD'S SINGLES

\$5 Cards.....\$2 each/\$19 Set
\$10 Cards.....\$4.50 each/\$44 Set
\$5 Acetates.....\$2.75 each/\$26 Set
\$25 Die-Cuts.....\$60 each/\$175 Set

HOT SINGLES

Mountain Dew.....\$10
Sabrett - Madison Square Garden.....\$8
Edison Museum 150th Anniversary.....\$10
Walgreen's Kodak Disney 25th.....\$22
Walgreen's Coca-Cola.....\$22

EXTENSIVE INVENTORY WITH THE BEST SELECTION & PRICING!
CALL FOR AVAILABILITY & SHIPPING (\$2 AND UP)

MCN	DATE	QTY	DENOM	DESCRIPTION OF CARD	RETAIL PRICE
International Sportscard & Memorabilia Expo					
S51	8/95	2130	\$1	Lou Gehrig	\$8
S52	8/95	2131	\$1	Cal Ripken Jr.	\$8
S53	8/95	4M	\$6	Speed Call: Bumper to Bumper 300	\$6
S53J	8/95	400	\$6	Speed Call: Bumper to Bumper 300	\$15
S54	8/95	4M	\$6	Speed Call: UAW/GM 500	\$6
S54J	8/95	400	\$6	Speed Call: UAW/GM 500	\$15
55	9/95	1.5M	\$1	TCW East '95 - Javits	\$6
56	9/95	1M	\$1	East Coast Expo	\$6
57	9/95	500	5m	USTA Gala Dinner	\$6
58J	9/95	100	\$1	East Coast Expo Jumbo	\$17
59	10/95	1995	40u	Monsters in the Mix	\$6
59J	10/95	200	100u	Monsters in the Mix	\$35
Mountain America Technologies (MAT)					
1	10/94	200	15u	Atlas Van Lines	\$17
2	1/95	2M	25	General Merchandise Distributors	\$14
3	1/95	UNA	10u	Mountain America Technologies	\$4
S4	1/95	500	20u	The U.S. Hang Gliding Assoc.	\$14
5	2/95	2M	10u	Royal Gorge Bridge	\$60
6	4/95	1M	10u	Broadmoor Hotel	\$8
7	5/95	UNA	10u	Garden of the Gods Visitor Center	\$15
8	5/95	500	10u	Co. Springs Conv. Center	\$15
9	5/95	500	10u	EMPAK	\$13
10	8/95	800	10u	U.S. Air Force Academy	\$12
11	8/95	600	30u	U.S. Air Force Academy	\$30
13	10/95	200	10u	Coca-Cola, Cub Foods, KVUU 99.9	\$35
14	11/95	500	10u	Rich Buzzelli Seasons Greetings	\$5
15	2/96	5.5M	5u	Taco Bell	\$10
16	4/96	200	10u	Pike's Peak Hill Climb	\$13
17	4/96	550	10u	American Heart Association	\$10
18	4/96	500	10u	Kaman Instrumentation	\$9
19	4/96	1250	10u	Broadmoor Hotel 2nd Ed.	\$8
20	5/96	500	10u	Colorado Springs Fine Arts Center	\$8
21	5/96	1050	10u	Rotary Clubs/Pikes Peak Region	\$10
22	5/96	24.1M	10u	Womack's Casino	\$10
23	7/96	550	10u	American Heart Walk	\$13
24	8/96	7M	10u	Children's Drawing/Community Fund	\$5
North American Telephone (NAT)					
42J	10/94	100	N/A	Talking Coupon #1 Angel	\$70
Pr11J	4/95	200	N/A	Mail Boxes, Etc.	\$85
NYNEX (NYN)					
79J	10/95	5M	\$16	Bank of NY Jumbo	\$24
9T	1991	UNA	UNA	#5 Service Card	\$600
89	4/96	10M	\$5	Back Bay, Boston	\$15
39	5/94	30M	\$10	Ballet Dancer	\$10
79J	10/95	5M	\$16	Bank of NY Jumbo	\$24
75/78	10/95	2.5M	\$85	Brasher Doubloon Set/5	\$150
37/40	5/94	10M	\$35	Change Card Inaugural Set/4	\$72
6T	1991	30	UNA	Devalued Tamara Test	\$2,500
15	7/92	20M	\$1	DNC - Skyline	\$450
14	7/92	12M	\$5.25	DNC - Statue of Liberty	\$120
17/20	5/93	48.020	\$21	Ellis Island Set/4	\$45
51	1/95	1787	\$16	First American Gold Coin	\$100
71	UNA	85M	\$1	Free Local Calls	\$5
54	7/95	50M	\$5	Governor's Association	\$45
40	5/94	10M	\$20	Graduate	\$10
35	5/94	500	\$10	Hello	\$250
36	5/94	500	\$10	Hola	\$250
101	10/96	20M	\$10	Holiday Snowman 1996	\$14
46	8/94	60M	\$5	I Love NY - Apple	\$8
47/49	9/94	25M	\$1	King Kong Puzzle Set/3	\$30
45T	8/94	UNA	\$20	Labo Test Card - Maintenance	\$100
41T/45T	8/94	UNA	\$36	Labo Test Card Set/5	\$1,800
1T	2/91	UNA	\$10	Landis & Gyr Test Pre-Trial	\$160
S30	2/94	25M	\$5.25	Lillehammer Olympic Luge	\$25
10S	UNA	25	\$1	Manhattan Coffee & Donut	\$1,400
37	5/94	80M	\$1	Manhattan Skyline - Blue Border	\$10
34	UNA	600	\$10	New York Harbor/New York Tel.	\$200
33	UNA	600	\$10	New York Harbor/NYNEX	\$200
90	7/96	20M	\$5	New York State Fair	\$8
38	5/94	10M	\$5	New York Stock Exchange	\$10
12	12/91	50M	\$5.25	NYC by Day	\$120
16b	2/93	77.050	\$5.25	NYC by Night - Black Letters	\$15
16a	10/92	60M	\$5.25	NYC by Night - White Letters	\$30
52	UNA	85M	\$1	NYC Skyline - White Border	\$8
73	9/95	3M	\$1	NYNEX Collector's Club	\$5
67	8/95	10M	\$10	NYU/New York University	\$25
66	8/95	10M	\$5	NYU/New York University	\$25
50a	12/94	15M	\$5	Peace 1995	\$8
50b	12/94	600	\$5	Peace 1995 - Signed	\$60
68/70	9/95	25M	\$16	Radio City Music Hall Set/3	\$25
92/94	9/96	20M	\$20	Rockettes Set/2	\$26
95/99	9/96	10M	\$25	Signs of the Times/TCW Set/5	\$45
7T	UNA	200	\$1	Silver Test denom on obv.	\$5,000
8T	UNA	200	\$5.25	Silver Test denom on obv.	\$3,500
32	UNA	600	\$10	Statue of Liberty/New York Tel.	\$200
31	UNA	600	\$10	Statue of Liberty/NYNEX	\$200

MCN	DATE	QTY	DENOM	DESCRIPTION OF CARD	RETAIL PRICE
4b	UNA	25	\$10	Strom Carlson/Waverly Hotel ovp.	\$1,900
4a	2/91	75	\$10	Stromberg Carlson	\$1,000
22	8/93	61,963	\$5.25	Summer in the City	\$10
3T	UNA	88	100u	Tamura Test	\$1,500
2T	UNA	12	5u	Tamura Test	\$2,500
63	8/95	10M	\$2	Telecard Times Expo '95	\$6
53	6/95	10M	\$2	Telecom '95 Geneva	\$8
85/88	12/95	UNA	\$65	TElectiva Eng/Chinese Set/4	\$75
81/84	12/95	UNA	\$65	TElectiva Eng/Spanish Set/4	\$75
S23	9/93	45,741	\$5.25	Tennis	\$10
5T	UNA	UNA	\$5	Test 31	\$7,500
29	1/94	26140	\$5.25	The Spirit of Service	\$15
S64	8/95	25M	\$5	U.S. Open Tennis '95	\$25
S65	8/95	25M	\$10	U.S. Open Tennis '95	\$25
72	9/95	25M	\$10	United Nations 50th Anniv.	\$16
74	9/95	300	\$5	USTA Gala Dinner	\$200
24/28	11/93	UNA	\$26	Wish You Were Here Set/5	\$60
24	11/93	16,351	\$5.25	Wish You Were: Cooperstown	\$20
80a	12/95	17M	\$5	World Peace '96	\$10
80b	12/95	600	\$5	World Peace '96 - Signed	\$12
S21	7/93	77,858	\$5.25	World University Games '93	\$10
13	1/92	71,088	\$1	Yellow Phone Comp	\$10

OmniTel (OMN)

S17	9/95	1.5M	20u	Phil Rizzuto TCW '95 East	\$16
Pr1	2/95	16M	5m	Dunkin' Donuts - The Call	\$13
Pr2	2/95	16M	5m	Dunkin' Donuts - The Wave	\$13
Pr13	4/95	17M	5m	Dunkin' Donuts - Logo	\$10
SPR26	7/95	1.5M	10m	Cam Neely - Celebrity Classic	\$8
Pr27	7/95	4M	4m	Shipyards key chain	\$10
Pr28	7/95	1.6M	10m	Sunkist/Canada Dry	\$15
Pr32	9/95	2M	5m	Red Dog - Pour House	\$9
Pr34	9/95	5M	5m	Miller Life - Life is Good	\$7
Pr36	11/95	45M	5m	Beatles - Abbey Road	\$30
Pr37	11/95	1M	5m	Carefree Gum-100.3 WHEB	\$10
Pr38	12/95	UNA	10m	1995 Media All-Stars - 10th ann.	\$10
Pr39	12/95	750	5m	Xerox - Mailboxes Etc.	\$15
Pr51	1995	2M	5m	Red Dog - Irish Emb. Pub. Boston	\$9
SPR52	1995	UNA	5m	Red Dog - 1995 Patriots Schedule	\$9
Pr68	4/96	5M	5m	Bertucci's Pizza	\$7
Pr70	6/96	UNA	5m	Diana Ross	\$10
Pr72	6/96	UNA	30m	Volvo Car	\$14
Pr73	9/96	UNA	10m	Blues Legends/Time-Life	\$8
Pr74	9/96	UNA	5m	Dunkin' Donuts & Bagels	\$9
Pr79	1996	15M	5m	Dunkin' Donuts Grand Opening	\$10

Pacific Bell (PAC)

32	7/95	10M	\$50	Alexander Graham Bell	\$75
S87a	3/97	350M	\$5	Amer Spirit: Extreme Sports	\$5
88a	3/97	425M	\$10	Amer Spirit: Diversity	\$10
S89a	3/97	250M	\$20	Amer Spirit: Outside Sports	\$20
90a	3/97	20M	\$50	Amer Spirit: Monuments	\$50
28	7/95	UNA	\$5	California Collage	\$8
29	7/95	UNA	\$10	California Collage	\$14
30	7/95	UNA	\$20	California Collage	\$26
31	7/95	UNA	\$50	California Collage	\$50
10/12	12/94	600	\$35	California Holidays Plate Set/3	\$175
10/21	12/94	250?	\$155	Christmas 1994 Set/12	\$700
46/49	2/96	UNA	\$85	Definitive Set/4	\$100
59	5/96	1.4M	\$10	Executive Forum	\$17
54	5/96	10M	\$10	Father's Day: 1957 Chevy	\$16

MCN	DATE	QTY	DENOM	DESCRIPTION OF CARD	RETAIL PRICE
Pacific Bell (PAC) continued					
42	11/95	400M	\$2	Raley's Valentine's Day	\$15
60	5/96	20M	\$10	San Diego Republican Nat'l Conv.	\$16
61	5/96	20M	\$20	San Diego Republican Nat'l Conv.	\$30
62	5/96	15M	\$50	San Diego Republican Nat'l Conv.	\$70
50	4/96	3M	\$5	San Francisco Public Library	\$10
51/53	5/96	5M	\$80	San Francisco Collector's Set/3	\$80
13	12/94	2M	\$5	Santa & Lounge Chairs	\$30
14	12/94	1.1M	\$10	Santa & Lounge Chairs	\$52
15	12/94	600	\$20	Santa & Lounge Chairs	\$95
13/15	12/94	600	\$35	Santa & Lounge Chairs Set/3	\$180
16	12/94	2.3M	\$5	Santa & Phone	\$39
17	12/94	1.2M	\$10	Santa & Phone	\$55
18	12/94	650	\$20	Santa & Phone	\$95
16E	12/94	27	\$5	Santa & Phone Error/\$20 on Rev.	\$1,000
17E	12/94	237	\$10	Santa & Phone Error/\$5 on Rev.	\$725
16/18	12/94	650	\$35	Santa & Phone Set/3	\$185
S91	3/97	82M	\$5	Generic Soccer	\$5
S92	3/97	100M	\$10	Soccer - Mauricio Cienfuegos	\$10
S93	3/97	65M	\$20	Soccer - Cobi Jones	\$20
33	11/95	40M	\$5	Xmas 95: Santa & His List	\$15
34	11/95	40M	\$10	Xmas 95: Santa & His List	\$16
35	11/95	20M	\$20	Xmas 95: Santa & His List	\$32
36	11/95	40M	\$5	Xmas Gifts	\$11
37	11/95	40M	\$10	Xmas Gifts	\$15
38	11/95	20M	\$20	Xmas Gifts	\$27
39	11/95	40M	\$5	Xmas Tahoe Snowscape	\$8
40	11/95	40M	\$10	Xmas Tahoe Snowscape	\$14
41	11/95	20M	\$20	Xmas Tahoe Snowscape	\$28
Phoneline USA (PLU)					
Pr23a	8/94	4.9M	5m	Stargate - RA	\$15
Pr23b	8/94	100	5m	Stargate - RA in sealed envelope	\$18
Pr23c	8/94	100	5m	Stargate - RA Private Edition	\$20
Pr24	8/94	5M	\$15	Stargate - Anubis	\$15
Pr25	8/94	5M	\$15	Stargate - Horus	\$15
Precis Smart Card Systems (PSC)					
SP1	2/97	5M	\$10	Inaugural OSU Athletics	\$20
Fort Worth Arts Festival Main Street Series					
Pr2	4/97	4M	\$10	Main Street Green (card 2)	\$20
Pr2	4/97	4M	\$15	Main Street People (card 3)	\$30
Pr4	4/97	4M	\$20	Main Street Fort Worth (card 1)	\$40

MCN	DATE	QTY	DENOM	DESCRIPTION OF CARD	RETAIL PRICE
Pr2/Pr4	4/97	4M	\$45	Main Street Puzzle Set/3	\$90
SP5	6/97	30M	\$20	White Sox-Cubs logos	\$25
White Sox 1906 Stadium Series					
SP6	6/97	5M	\$20	1906 Outfield Card No. 1	\$25
SP7	6/97	5M	\$20	1906 Infield Card No. 2	\$25
SP8	6/97	5M	\$20	1906 Bleachers Card No. 3	\$25
SP6/8	6/97	5M	\$60	Stadium Puzzle Set/3	\$75
Quest Liberty (QGI)					
Pr131	5/96	5M	\$10	96 Irish Olympics Die Cut	\$12
Pr134/138	8/96	5M	\$40	Gone With The Wind Set/4	\$50
Pr113	8/96	2M	\$4	Nabisco Mr. Peanut	\$16
Pr114	10/95	1524	10m	Pulsar Watch	\$20
Pr115	10/95	2604	15m	Seiko Watch	\$25
71	3/95	1.2M	\$2	TeleCard Expo West '95	\$17
83	9/95	1180	\$2	TeleCard World East '95	\$17
20	6/93	2M	\$5	Vincent Van Gogh	\$15
Score Board Inc. (SBI)					
348a	8/95	2.5M	10m	World Of Coke 5th Anv. White	\$30
348b	8/95	500	10m	World Of Coke 5th Anv. White/VIP	\$50
349a	8/95	2.5M	10m	World Of Coke 5th Anv.Black	\$30
349b	8/95	500	10m	World Of Coke 5th Anv.Black/VIP	\$50
348a/349a	8/95	2.5M	20m	WOC 5th Anniv. Set/2 (F)	\$65
348b/349b	8/95	500	20m	WOC 5th Anniv. VIP Set/2 (F)	\$115
350	9/95	95	\$25	TCW '95 NYC Polar Bear	\$250
442/491	11/95	7100	\$100	Coke I \$2 Set/50	\$125
492/501	11/95	4,560	\$50	Coke I Old Ad Cels \$5 Set/10	\$135
502/506	11/95	2,860	\$25	Coke I \$5 Cel Set/5	\$125
507/516	11/95	1.1M	\$100	Coke I \$10 Set/10	\$225
517/519	11/95	895	\$30	Coke Bottle Caps \$10 Set/3	\$250
520/521	11/95	1M+	\$20	Coke Bottles \$10 Set/2	\$250
522/531	11/95	UNA	\$250	Coke I \$25 Set/10	\$525
542/544	12/95	2.5M	30m	Around the World Set/3	\$55
545/549	12/95	2.5M	120m	Santa Edition Set/5	\$120
5671/718	3/96	UNA	\$48	Coca-Cola Series I \$1 Set/48	\$100
5719/766	3/96	UNA	\$48	Coca-Cola Series I \$2 Set/48	\$200
767/771	3/96	5250	\$25	Coca-Cola Calendar Girls Set/5	\$50
772/781	3/96	1250	\$100	Coke II Trucks \$10 Set/10	\$75
782/786	3/96	2860	\$25	Coke II Acetate \$5 Set/5	\$100
792/794	3/96	862	\$30	Coke II Die Cut Can Set/3	\$85
795/797	3/96	862	\$30	Coke II: Die Cut Tray Set/3	\$225
1105/1129	6/96	4050	\$50	Coke Nat'l Silver \$2 Set/25	\$60

MCN	DATE	QTY	DENOM	DESCRIPTION OF CARD	RETAIL PRICE
1130/1154	6/96	2715	\$50	Coke Nat'l Gold \$2 Set/25	\$80
1155/1164	6/96	6401	\$50	Coke Nat'l Silver \$5 Set/10	\$70
1165/1174	6/96	4278	\$50	Coke Nat'l Gold \$5 Set/10	\$90
1175/1184	6/96	319	\$250	Coke Nat'l Silver \$25 Set/10	\$395
1185/1194	6/96	218	\$250	Coke Nat'l Gold \$25 Set/10	\$595
865/914	5/96	6.1M	\$100	McDonald's Common Set/50	\$100
915/964	5/96	426	\$100	McDonald's \$2 Gold Arch Set/50	\$275
965/984	5/96	2520	\$50	McDonald's \$5 Cel Set/20	\$150
985/1004	5/96	5510	\$50	McDonald's \$5 Set/20	\$110
1005S1014	5/96	1420	\$100	McDonald's \$10 Racing Set/10	\$175
1015/1017	5/96	856	\$75	McDonald's Happy Meal Set/3	\$200
1018/1022	5/96	9	\$5,000	McDonald's \$1,000 Set/5	\$5,000
SmarTel (SMR)					
Pr166	11/94	UNA	10m	3M/Your Logo Here	\$12
Pr402	2/95	4.5M	10m	A.T. Cross Pen	\$16
Pr167	11/94	25M+	10m	Abbot Labs/Biaxin	\$14
Pr64	8/94	5M	5m	Abraham & Strauss/Father's Day	\$14
Pr40	6/94	5M	5m	Abraham & Strauss/Mother's Day	\$14
Pr1388	3/96	25M+	5m	Ace Ventura - When Nature Calls	\$8
Pr783	7/95	2.5M	5m	Alegria - Cirque De Soleil	\$26
Pr171	11/94	UNA	5m	American Heart Association	\$13
Pr1274	1/96	25M+	10m	Cheer Multi-Brand Cereal	\$5
Pr859	8/95	1.3M	20m	Covenant Bank - Calling Card	\$13
Pr1188	12/95	25M	10m	DC Comics-Catwoman	\$13
Pr28a	5/94	UNA	10m	Academy of Country Music Awards	\$14
Pr1191	12/95	50	5m	Dick Clark's American Bandstand	\$75
Pr51	7/94	4M	10m	Digital Equipment Corp.	\$9
Pr185	11/94	UNA	10m	Digital Equipment Corp.	\$10
Pr483	3/95	1,250	10m	Entenmann's	\$8
Pr1281	1/96	500	10m	ESP/Thank You	\$12
Pr1354	2/96	2.5M	10m	Firestone Tires	\$25
Pr416	2/95	5M	10m	Firestone Tires Indy Car Promo	\$25
SP62	7/94	10M	10m	Forbes Field	\$12
Pr357	1/95	6.5M	10m	HBO	\$15
Pr193	11/94	1.5M	10m	HBO Original Movies	\$15
Pr1023	10/95	2.5M	20m	Hershey's Chocolates	\$16
Pr802	7/95	2M	20m	Hershey's Chocolates	\$19
Pr727	6/95	1250	10m	Home Savings of America	\$8
Pr498	3/95	UNA	10m	House of Blues-AIDS Project	\$25
Pr783	8/94	6M	10m	IBM Time To Do Business	\$20
Pr1216	12/95	UNA	20m	Kodak Royal Premier Dealer	\$22
Pr35	5/94	10M	10m	Montgomery Ward/Electric Avenue	\$20

CALLING ALL CARDS! GIGANTIC INVENTORY SALE!

McDonalds:	\$5.00 10 Card Sets	\$45.00
	\$2.00 50 Card Sets	\$65.00
	\$5.00 10 Card Acetate Sets	\$60.00
	\$10.00 10 Card Racing Sets	\$125.00
	McDonalds \$1000. Sample Card	\$3.00

Marilyn Monroe	\$1000 Test Cards	\$38.00
Marilyn Monroe	\$20.00 Christmas Card	\$24.00

Superbowl Breakfast w/ Bank 1 & Wheaties (Only 2500 model)	\$10.00
--	---------

Wranglers (Been in Moneycard's Top 10!)	\$5.00
Porsche (Been in Moneycard's Top 10!)	\$7.00

USWest S1 Coin Chip Card (1st USWest Chip Card)	\$15.00
Janet Jackson \$3.00 Card	\$5.00
Janet Jackson \$6.00 Card	\$10.00

Michael Jordan Red Jersey Card	\$20.00
Michael Jordan Signature Card	\$15.00
Picasso Bull Fight Set	\$14.00
Monsters of the Gridiron	\$5.00

SPORTS	
Alonso Mourning 1 Min Card	\$1.00
Marshall Faulk 3 Min Card	\$1.50
Nolan Ryan 1 Min Card	\$2.00
Jason Kidd 1 Min Card	\$1.50
Dan Wilson 1 Min Card	\$1.75
Shaun O'Neill \$2.00 Card	\$4.00
Classic \$5 Assets Gold Sample Set (16 Cards)	\$175.00
Classic \$5 Assets Gold Foil Sample Set (16 Cards)	\$295.00
Classic 4 Sport 8 Card Set	\$4.00
Test Set	\$250.00
Classic 4 Sport 8 Card \$2.00 set	\$5.00
Classic 4 Sport 8 Card \$1.00 set	\$25.00
Classic Assets Gold \$1000 Sample 5 Card Set	\$800

AT&T TELETYPE SAMPLE CARDS - CALL FOR LIST AND PRICE!	
---	--

AT&T TELETYPE SAMPLE CARDS - CALL FOR LIST AND PRICE!	
---	--

AT&T TELETYPE SAMPLE CARDS - CALL FOR LIST AND PRICE!	
---	--

AT&T TELETYPE SAMPLE CARDS - CALL FOR LIST AND PRICE!	
---	--

AT&T TELETYPE SAMPLE CARDS - CALL FOR LIST AND PRICE!	
---	--

AT&T TELETYPE SAMPLE CARDS - CALL FOR LIST AND PRICE!	
---	--

AT&T TELETYPE SAMPLE CARDS - CALL FOR LIST AND PRICE!	
---	--

AT&T TELETYPE SAMPLE CARDS - CALL FOR LIST AND PRICE!	
---	--

AT&T TELETYPE SAMPLE CARDS - CALL FOR LIST AND PRICE!	
---	--

AT&T TELETYPE SAMPLE CARDS - CALL FOR LIST AND PRICE!	
---	--

AT&T TELETYPE SAMPLE CARDS - CALL FOR LIST AND PRICE!	
---	--

AT&T TELETYPE SAMPLE CARDS - CALL FOR LIST AND PRICE!	
---	--

AT&T TELETYPE SAMPLE CARDS - CALL FOR LIST AND PRICE!	
---	--

Coca Cola:	Series II \$2 matched # Proof Set	\$200.00
	Series II \$2 48 Card Set	\$125.00
	Series I \$2 50 Card Set	\$80.00
	Series I 10 Card \$5 Set	\$100.00
	\$5.00 Calendar Girl Set	\$45.00
	95 Polar Bear Sample	\$3.00
	Microline 10 Card Set	\$150.00
	Series 1 or 2 50 Card Call Set	\$7.00
	Coke I Sealed Boxes	\$75.00

Coca Cola:	Series II \$2 matched # Proof Set	\$200.00
	Series II \$2 48 Card Set	\$125.00
	Series I \$2 50 Card Set	\$80.00
	Series I 10 Card \$5 Set	\$100.00
	\$5.00 Calendar Girl Set	\$45.00
	95 Polar Bear Sample	\$3.00
	Microline 10 Card Set	\$150.00
	Series 1 or 2 50 Card Call Set	\$7.00
	Coke I Sealed Boxes	\$75.00

Coca Cola:	Series II \$2 matched # Proof Set	\$200.00
	Series II \$2 48 Card Set	\$125.00
	Series I \$2 50 Card Set	\$80.00
	Series I 10 Card \$5 Set	\$100.00
	\$5.00 Calendar Girl Set	\$45.00
	95 Polar Bear Sample	\$3.00
	Microline 10 Card Set	\$150.00
	Series 1 or 2 50 Card Call Set	\$7.00
	Coke I Sealed Boxes	\$75.00

Coca Cola:	Series II \$2 matched # Proof Set	\$200.00
	Series II \$2 48 Card Set	\$125.00
	Series I \$2 50 Card Set	\$80.00
	Series I 10 Card \$5 Set	\$100.00
	\$5.00 Calendar Girl Set	\$45.00
	95 Polar Bear Sample	\$3.00
	Microline 10 Card Set	\$150.00
	Series 1 or 2 50 Card Call Set	\$7.00
	Coke I Sealed Boxes	\$75.00

Coca Cola:	Series II \$2 matched # Proof Set	\$200.00
	Series II \$2 48 Card Set	\$125.00
	Series I \$2 50 Card Set	\$80.00
	Series I 10 Card \$5 Set	\$100.00
	\$5.00 Calendar Girl Set	\$45.00
	95 Polar Bear Sample	\$3.00
	Microline 10 Card Set	\$150.00
	Series 1 or 2 50 Card Call Set	\$7.00
	Coke I Sealed Boxes	\$75.00

Coca Cola:	Series II \$2 matched # Proof Set	\$200.00
	Series II \$2 48 Card Set	\$125.00
	Series I \$2 50 Card Set	\$80.00
	Series I 10 Card \$5 Set	\$100.00
	\$5.00 Calendar Girl Set	\$45.00
	95 Polar Bear Sample	\$3.00
	Microline 10 Card Set	\$150.00
	Series 1 or 2 50 Card Call Set	\$7.00
	Coke I Sealed Boxes	\$75.00

Coca Cola:	Series II \$2 matched # Proof Set	\$200.00
	Series II \$2 48 Card Set	\$125.00
	Series I \$2 50 Card Set	\$80.00
	Series I 10 Card \$5 Set	\$100.00
	\$5.00 Calendar Girl Set	\$45.00
	95 Polar Bear Sample	\$3.00
	Microline 10 Card Set	\$150.00
	Series 1 or 2 50 Card Call Set	\$7.00
	Coke I Sealed Boxes	\$75.00

Coca Cola:	Series II \$2 matched # Proof Set	\$200.00
	Series II \$2 48 Card Set	\$125.00
	Series I \$2 50 Card Set	\$80.00
	Series I 10 Card \$5 Set	\$1

MCN	DATE	QTY	DENOM	DESCRIPTION OF CARD	RETAIL PRICE
SmarTel (SMR) continued					
Pr1373	2/96	1M	10m	New Hampshire Primary '96	\$7
Pr21	4/94	UNA	10m	Newsweek	\$36
Pr107	9/94	9250	10m	NORELCO	\$8
Pr368	1/95	1.8M	10m	Norelco/Blue Wave	\$15
Pr369	1/95	1.8M	10m	Norelco/Drip Stop Irons	\$15
SP154	10/94	UNA	60m	NY Rang/Stapley Cup Finals/Exec	\$110
SP155	10/94	5.5M	5m	NY Rangers/Stapley Cup Finals	\$110
Pr965	9/95	1M	10m	Pope John Paul II	\$17
Pr896	8/95	8M	10m	Primal Rage/Electronics Boutique	\$15
Pr208	11/94	4M	10m	Red Lobster Restaurants	\$9
Pr207	11/94	1.6M	5m	Red Lobster Restaurants	\$15
SP523	3/95	12M	20m	Shake And Bake - Perfect Potatoes	\$20
Pr689	5/95	1.3M	10m	Signet Financial Services	\$13
Pr389	1/95	1050	10m	Sony Telecom	\$25
Pr1532	4/96	500	15m	The Dentist Place	\$17
Pr1533	4/96	250	10m	Trane Parts Center	\$16
Pr703	5/96	1250	5m	Wells Fargo	\$9

Sprint (SPR)					
S12	9/92	4M	100u	Baseball & Apple Pie	\$85
S18	9/94	5M	10u	Cardex 94 Coliseum	\$18
S139	N/A	5M	20u	Cardex 94 Lighthouse	\$60
SP40	5/94	20M	10u	Goofy Balloon-1994 Citrus Bowl	\$15
Pr251/255	12/95	2.5M	120m	Classic Santa Set/5	\$115
210	9/92	5.5M	40u	Horse Herd-Kansas	\$10
Pr76	10/94	1M	\$3	Hot Air Balloons Albuquerque	\$15
Pr75	9/94	1M	\$3	Hot Air Balloons Adirondack	\$25
40	3/93	325M	\$5	Instant Foncard/Lady Liberty	\$8
41	3/93	134M	\$10	Instant Foncard/Mt. Rushmore	\$12
42	3/93	55M	\$20	Instant Foncard/Bald Eagle	\$23
Pr15b	2/93	5M	40u	Look JTB: Call Japan Telephone Card	\$20
Pr10	3/93	1M	10u	Luthansia Airbus A340	\$18
Pr106b	1/95	800	\$3	Marlene Dietrich-Gartel Gold	\$80
Pr106a/106b	1/95	500	\$12	Marlene Dietrich-Gold Set/4	\$320
Pr108a	1/95	2M	\$3	Marlene Dietrich-Perillo	\$10
Pr108a/108b	1/95	2M	\$12	Marlene Dietrich-Set/4	\$35
Pr37	3/94	25M	5m	Midas Muffler	\$20
Pr36	1/94	200M	\$3	Monsters of Gridiron	\$7
41	3/93	134,932	\$10	Mt Rushmore Inst Foncd	\$12
132	6/94	500	\$8	NASA Micro Gravity Lab	\$35

Atlantis STS-71 & MIR Rendezvous Series					
180	7/95	1M	\$3	Atlantis STS-71 (L)	\$18
181	7/95	1M	5m	MIR Space Station (R)	\$18
182	7/95	1M	\$3	Rendezvous '95	\$24
182J	7/95	1M	\$3	Rendezvous '95 Jumbo	\$40
Pr65	9/94	3,125	10m	NBC-Cosby Mysteries	\$95
Pr66	9/94	3,125	10m	NBC-ER	\$115
Pr67	9/94	3,125	10m	NBC-Friends	\$110
Pr68	9/94	3,125	10m	NBC-Martin Short Show	\$95
Pr727	9/94	3,125	10m	NBC-Madman of the People	\$85
SP98	1/95	16.5M	3u	Orlando Magic Comp	\$12
Pr102/105	6/95	1M	\$12	Puppy Love Set/4	\$24
Pr105	6/95	1M	\$3	Puppy Love: Boston Terrier	\$6
Pr104	6/95	1M	\$3	Puppy Love: Maltese	\$6
Pr103	6/95	1M	\$3	Puppy Love: Yellow Lab	\$6
Pr102	1/95	1M	\$3	Puppy Luv: English Setter	\$6
33	9/92	4M	20u	Red Roses	\$30

Animal Series (Int'l)					
17	9/92	4M	10u	Golden Retriever Pups	\$15
18	9/92	4M	20u	Great Danes	\$20
19a	9/92	4M	40u	Baby & Puppy	\$20
19b	9/92	1M	40u	Baby & Puppy/GER	\$30
20	9/92	4M	100u	Exotic Birds	\$30

MCN	DATE	QTY	DENOM	DESCRIPTION OF CARD	RETAIL PRICE
Pr14	6/93	10M	20u	Sydney Harbor Opera House	\$14
1a/1g	7/92	6.5M	\$5	Sister Cities Set/8	\$425
53	6/93	12M	20u	Tropical Beach	\$21
Pr19	6/93	10M	20u	USA - Ireland Direct	\$12
S57b/60b	7/93	15M	120u	World Cup, USA '94 Set/4	\$30
S57a/60a	7/93	15M	120u	World Cup 94-Set/4 (withdrawn)	\$125

Strategic Telecom Systems (STS)					
Pr193	4/96	10M	10m	1st Anniversary Chip	\$25
Pr692	UNA	1.1M	5m	Albuquerque Balloon Festival	\$30
Pr514	11/96	5005	5u	Alien & Roswell Daily Record	\$30
Pr515	11/96	5M	5m	Aliens at Roswell, NM	\$30
68/79	12/95	5M	\$120	Americana Series II Set/12	\$750
56/67	4/96	10M	360m	Americana Series Set/12	\$750
14/17	9/95	5M	120m	Animal Collector's Series Set/4	\$250
Pr346	9/96	2.2M	5m	Buddy Holly	\$30
S129	UNA	8.5M	30m	Chicago Bulls Card & Yearbook (F)	\$100
31/35	12/95	5M	50m	Cities of the World Ed. 1 Set/5	\$175
36/40	1/96	10M	50m	Cities of the World Ed. 2 Set/5	\$175
Pr380	9/96	900	5m	Clinton & Gore Shaking Hands	\$75
Pr361	10/96	6.5M	5m	Clinton & Gore Shaking Hands (F)	\$75
8a	6/95	2M	30m	Don't Mess with Texas STS	\$900
Pr516	11/96	250	10m	Dubois Champagne	\$20
138/140	8/96	20M	30m	Exotic Cars Series I Set/3	\$75
141/143	8/96	20M	30m	Exotic Cars Series II Set/3	\$75
144/146	8/96	20M	30m	Exotic Cars Series III Set/3	\$75
147/149	8/96	20M	30m	Exotic Cars Series IV Set/3	\$75
10/12	9/95	5M	40m	Freedom Series Set/4	\$250
SP194a	7/96	5M	5u	Gold Medal Waterskier	\$25
Pr492	7/96	150	10m	Hendrix Arabians	\$20
28/29	12/95	3M	60m	Holidays 1995 Set/2	\$200
98	4/96	200	30m	I Survived Orlando	\$40
81/92	5/96	200	360m	Images of the World Set/12	\$300
Pr270/272	8/96	100	30m	Indiana Octoberfest Set/3 (F)	\$60
Pr268/269	10/96	2.5M	10m	Iowa Sesquicentennial Set/2 (F)	\$50
126/128	7/96	UNA	30m	IR Collective Series Contest Set/3	\$60
Pr171	4/96	UNA	10m	IVR Dolphin	\$75
Pr698/700	10/96	2M	15m	James Dean Set/3	\$135
Pr506	10/96	5M	10u	Jim Hansel-At The Crossing	\$25
Pr507	10/96	5M	10u	Jim Hansel-Passing Through	\$25
25/27	11/94	4.3M	30m	Leadership Conference Set/3	\$300
Pr504	10/96	20M	10u	Little Dreamer I	\$25
Pr505	10/96	20M	10u	Little Dreamer II	\$25
Pr508/513	9/96	15M	30u	Ladson County Bridges Set/6	\$75
Pr280	9/96	1001	5m	Magic of Madison County Set/2	\$25
120/122	4/96	20M	30m	Masters: Gauguin (F) Set/3	\$75
117/119	4/96	20M	30m	Masters: Michelangelo (F) Set/3	\$75
123/125	4/96	20M	30m	Masters: Rembrandt (F) Set/3	\$75
114/164	3/96	20M	30m	Masters: Van Gogh (F) Set/3	\$75
150/152	8/96	10M	30m	Minneapolis Panorama Set/3 (F)	\$75
159/161	10/96	1.5M	30m	Nativity Christmas Set/3	\$75
Pr83	6/96	1.5M	10u	Queen City Centennial, Aneta, ND	\$10
166/171	10/96	1.5M	30m	R McDonald House TeleChip Set/6	\$150
S101/113	4/96	10M	130m	Reach for the Emerald Set/13 (F)	\$70
S131/133	8/96	20M	30m	Reach for the Stars/Minneapolis Set/3	\$75
Pr196a	7/96	5.1M	20m	Rush Limbaugh (F)	\$75
Pr14	4/96	100	10m	San Diego Earth Day	\$25
Pr84	8/96	1.1M	5m	SonShine Festival '96	\$10
95/97	4/96	20M	30m	Step Into the Future Set/3 (F)	\$75
2	9/94	1.5M	\$5	STS First Edition	\$125
137	8/96	UNA	5u	STS Man Ed. 1	\$25
156/158	8/96	10M	30m	Tampa Panorama Set/3 (F)	\$75
92/94	3/96	5150	30m	Teaming for Technology	\$75
92-2/94-2	3/96	10150	30m	Teaming for Technology Ed. 2 Set/3	\$75
Pr472	10/96	100	10m	Texas Tech: Masked Rider	\$100
Pr198	7/96	15M	15u	Three Tenors in Concert	\$35
Pr859	6/96	1.5M	10u	World Freefall Skydiving Quincy '96	\$150

Talk Time (TTM)					
SP3	9/94	5M	10m	John McEnroe/Andre Agassi	\$22

TekTel (TEK)					
Pr21	11/95	UNA	10m	Coke knows no season	\$70
Pr22	11/95	UNA	10m	Have A Coke	\$70
Pr23	11/95	UNA	10m	Ice Skater on Log	\$70
Pr24	11/95	UNA	10m	Snowman	\$70
Pr21/Pr24	11/95	UNA	40m	Smith's Coca-Cola Set/4	\$280
Pr26	3/96	UNA	15m	Friends/Diet Coke-Bridge	\$15
Pr27	3/96	UNA	15m	Friends/Diet Coke-Couch	\$15
Pr28	3/96	UNA	15m	Friends/Diet Coke-Phone Line	\$15
Pr29	3/96	UNA	15m	Friends/Diet Coke-Umbrella	\$15
Pr26/Pr29	3/96	UNA	60m	Friends/Diet Coke Set/4	\$60

Telenova (TNV)					
1	3/95	1M	10m	Telenova Warehouse	\$9
3	1/96	750	5m	Xerox/Mail Boxes Etc	\$13
4	4/96	1M	5m	Misty Slush	\$17
5	5/96	750	5m	Dennis the Menace & Dairy Queen	\$50
6	6/96	1.5M	10m	Crayola Store Grand Opening	\$20
7	7/96	1M	5m	Domino's Pizza	\$17

MCN	DATE	QTY	DENOM	DESCRIPTION OF CARD	RETAIL PRICE
8	7/96	1M	5m	Little Caesar's Pizza	\$15
9	9/96	600	10m	Fidelity & Deposit Companies	\$10
10	10/96	550	5m	Happy Halloween!	\$12
11	10/96	575	5m	Happy Thanksgiving!	\$12
12	10/96	775	5m	STS Dallas Convention	\$12
13	10/96	275	\$2	Endangered Panda/Asia Direct	\$19

TeleTrading Cards (TTR)					
Baseball Legends Series					
S7	3/94	5M	\$5	Lou Gehrig 1903-1941	\$10
S8	3/94	5M	\$5	Babe Ruth 1895-1948	\$10
S9	3/94	5M	\$5	Ty Cobb 1886-1961	\$10
S10	3/94	5M	\$5	Satchel Paige 1906-1982	\$10
S7/S10	3/94	5M	\$20	Baseball Legends Set/4	\$40
40/45	9/95	5M	\$30	Wizard of Oz Series II (Set/6)	\$53
1/6	3/94	5M	\$30	Wizard Oz (Set/6)	\$60

Tell-One Inc. (TOI)					
Pr1a	8/95	1995	5m	Microsoft Windows 95	\$12
Pr3	10/96	1M	10m	Subway Anniversary	\$10
Pr4	12/96	1M	10m	TGI Fridays	\$10
Pr5	1/97	1M	10m	Burger King Toy Story/Meal	\$12
Pr6	2/97	1M	10m	Burger King/Cartoon Network	\$12

TotalTel (TTT)					
Pr9	9/96	1M	5u	Cigar Aficionado/Demi Moore	\$175
Pr12	9/96	500	\$1.25	Cigar Aficionado/Gretzkys/Big Smoke	\$45

U S WEST (USW)					
77/117	3/96	1	\$42	Schlumberger Lab Test Set/5	\$7,500
15/19	3/94	10M	\$42.25	Northwest Legacy Set/4 (F)	\$160
15P/19P	9/92	2	\$42	Schlumberger Legacy Proof Set/5	\$7,500
25	7/95	10M	\$1	Mountain Hiker complimentary	\$15
26/28	8/95	15M	\$40	Seattle Skyline Set/3 (F)	\$45
29/31	8/95	10M	\$35	Seattle Landmarks Set/3 (F)	\$45
32/34	8/95	15M	\$35	Adventure Series Set/3 (F)	\$45
35	8/95	10M	\$10	Seattle Space Needle	\$12
36	9/95	1M	\$1	CardEx '95 Coin complimentary	\$25
37/39	9/95	15M	\$35	Denver Skyline Set/3 (F)	\$45
64	9/96	250	\$1	Connections/Hispanic COC Collector	\$5
63	9/96	1M	\$1	Connections/Hispanic COC Show	\$5

USACard Corporation (USA)					
1	7/94	1M	\$2.50	ANA Convention Detroit comp	\$45
6	9/94	1M	\$2.50	CardEx '94 Amsterdam	\$30
13	11/94	1M	\$20.00	Ron Paul Privacy Card	\$25
17/21	11/94	2M	\$25.00	Kuomintang 100 Anniv Taiwan Set/5	\$77
28/30	1/95	1250	\$15.00	EUI Year of the Pig Set/3	\$60
34	2/95	1M	\$5.00	To My Valentine	\$15
35	2/95	500	\$10.00	To My Valentine	\$15
39	2/95	1M	\$5.00	Shed The Light on MS	\$10
41/42	4/95	1.1M	\$10.00	Singapore Mint "End WWII" Set/2	\$50
50/51	5/95	1.5M	\$10.00	China Eastern Airlines Set/2	\$60
60	6/95	2M	\$10.00	Las Vegas Expo "ZAP"	\$15
60a	6/95	(100)	\$10.00	Raye "ZAP" Hollitt Signed	\$35
69/73	8/95	2.5M	100u	Dungeons & Dragons Set/5	\$78
82	9/95	500	\$5.00	Cherry Creek Gun Club	\$20
111	1/96	1.5M	10u	Loveland, CO Valentine Wishes	\$10
112	1/96	1.5M	10u	Loveland, CO Special Greeting	\$10
115	1/96	2.5M	10u	Pink Panther Valentine's Day	\$15
130	4/96	1.5M	10u	Cracker Jack	\$50
131	4/96	300	12u	Cracker Jack	\$75
132	4/96	93	15u	Cracker Jack	\$100
134/137	4/96	2M	40u	Cathy Series I Set/4	\$40
145	7/96	1.5M	10u	Pink Panther: Atlanta Olympics	\$15
146	7/96	400	12u	Pink Panther: Atlanta Olympics	\$20
147	7/96	96	15u	Pink Panther: Atlanta Olympics	\$28
149	7/96	2.5M	10u	Gone With The Wind	\$13
150	7/96	1M	10u	Casablanca	\$13
154	8/96	2M	10u	New \$100 Franklin	\$12
155	8/96	1M	10u	Pink Panther: Anaheim	\$15
162	9/96	1M	\$10.00	Pink Panther: Long Beach	\$13
164/168/196	1M	25u		Cathy Series II Set/5	\$30
170	11/96	1893	10u	Cracker Jack Christmas	\$15
171	11/96	500	12u	Cracker Jack Christmas	\$25
172	11/96	107	15u	Cracker Jack Christmas	\$35
173	11/96	100	18u	Cracker Jack Christmas VIP	\$35
175	12/96	1997	10u	Pink Panther: Happy New Year	\$10
177	1/97	500	\$10.00	Pink Panther Easter Egg: Green	\$12
178	1/97	500	\$10.00	Pink Panther Easter Egg: Blue	\$12
179	1/97	500	\$10.00	Pink Panther Easter Egg: Purple	\$12
180	1/97	1M	10u	Loveland, Colorado Valentine	\$11
181	2/97	1M	10u	Long Beach Expo	\$12

MCN	DATE	QTY	DENOM	DESCRIPTION OF CARD	RETAIL PRICE
Vista-United (VIS) continued					
14	12/94	3702	\$10	Disney Credit Card Promo	\$295
16/18	3/95	2M	\$108	Vista Rainbow Stock Set/4	\$130
19	5/95	5M	3m	Contact '96 Convention	\$160
20	7/95	700	\$10	Voice Award	\$110
21	8/95	800	\$7.50	Fanatic For Vista	\$110
22	8/95	900	\$5	Technology Magic	\$125
23/26	9/95	1M	\$113	Back To School Set/4	\$140
27/29	12/95	1M	\$53	Winter in Florida 1995 Set/3	\$75
30/32	2/96	3M	\$53	Florida Palm Trees & Sun Set/3	\$65
33	2/96	600	10u	Multi-Media Demo Center Opening	\$100
34/35	5/96	<10M	\$30	Cinderella Castle Set/2	\$45
36	7/96	15M	5m	Disney Store Appreciation	\$50
37	7/96	700	25m	Vista-United Telecom 25th Anniv	\$110

Wachovia Corporation (WAC)					
1	12/95	1.5M	UNA	Retail Conference Promo	\$150
7	5/96	5M	\$2	Baton/Employee Card	\$50

Winston Taylor (WTA)					
S2/S4	1/95	15M	30m	Snoopy / Steve Young Set/3	\$18
S5Ja	1/95	10M	49m	Snoopy Bowl 95 (gold denom.)	\$25
S5Jb	1/95	UNA	49m	S. Bowl 95 (signed/red denom.)	\$75
S5Jc	1/95	999	49m	S. Bowl 95 (#/signed/red denom.)	\$200
6	4/95	250	10u	USTA/Lucy Doctor Is In	\$295
6M	4/95	10	10m	USTA/Lucy Doctor Is In	\$395
7/18	8/96	500	60m	Snoopy Set/12	\$300
SPR1/10	4/95	2M	230u	UNOCAL Set/10	\$65
Pr13J	8/96	4.5M	5u	Peanuts - 45 Years (Classicards)	\$45
Pr13JP	8/96	UNA	5u	Peanuts - 45 Years (Classicards)	\$75

World Connect (WCC)					
	4/95	500	\$1	San Francisco Intl Expo 95-GG Bridge	\$175
	9/94	500	3u	Telecard World '94 NY cherub	\$195

WorldLink (WLC)					
Marilyn Monroe Regular Series IV					
142	4/95	1.5M	\$10	Marilyn with Pearl Earrings	\$12
143	4/95	1.5M	\$10	Marilyn Pink	\$12
144	4/95	1.5M	\$10	Marilyn Velvet	\$12
142/144	4/95	1.5M	\$30	Marilyn Monroe IV Regular Set/3	\$36

Marilyn Monroe Jumbo Series					
145J	5/95	500	\$10	Marilyn Monroe - Laughing	\$25
146J	5/95	500	\$10	Marilyn Monroe - Necklace	\$25
147J	5/95	500	\$10	Marilyn Monroe - Swimsuit	\$25
145J/147J/95	500	\$10		Marilyn Monroe Jumbo Set/3	\$75

SPORTS

AMI Communication (AMI)					
	9/94	1M	\$10	Chicago 1st Night Game	\$30
	2/94	5M	\$15	Wrigley Field - 1st Night Game	\$20

B&J Telecards (B&J)					
	7/95	2M	Var	St. Louis Nat'l 95 Set/3	\$17
	7/95	250	Var	St. Louis Nat'l 95 Set/3 Autographed	\$45

Collector's Communications (CCO)					
	12/94	1M	\$3	Field & Stream Shot Show	\$25
	3/95	3M	25u	Field & Stream Set/10	\$125
	12/94	30	\$3	Times Mirror Mag.-Set/4 (proof)	\$350
	9/95	5M	\$2	Yankee Stadium	\$4

Cominex (CNX)					
	UNA	1M	\$10	Fred Biletnikoff	\$9

Comm/Net					
	5/94	5M	17 m	Nolan Ryan-Pitch/Side	\$30
	UNA	5M	UNA	Nolan Ryan Set/2	\$50

ConQuest (CQU)					
	4/95	2.5M	\$9	Bobby Rahal	\$12
	6/94	4M	25u	Int'l Sports-Card-Anaheim-94 - Set/5	\$50

Diamond Connection (DCN)					
S1/S5	12/94	5M	2 u	Ken Griffey Jr.-Error Card	\$40
S6	12/94	UNA	10u	Ken Griffey Jr.-Set/5	\$50

Finish Line Racing (FIN)					
Finish Line Series 1					
S1	1/94	5M	\$10	Elliott, Bill	\$11
S2	1/94	5M	\$10	Gordon, Jeff	\$11
S3	1/94	5M	\$10	Labonte, Bobby	\$11
S4	1/94	5M	\$10	Martin, Sterling	\$11
S5	1/94	5M	\$10	Wallace, Rusty	\$11
S1/S5	1/94	5M	\$100	Finish Line Series 1 Set/5	\$55

Finish Line Series 2					
S6	6/94	1.8M	\$10	Bodine, Geoff	\$12
S7	6/94	1.8M	\$10	Elliott, Bill	\$12
S8	6/94	1.8M	\$10	Gordon, Jeff	\$12
S9	6/94	1.8M	\$10	Irvan, Ernie	\$12
S10	6/94	1.8M	\$10	Jarrett, Dale	\$12
S11	6/94	1.8M	\$10	Martin, Mark	\$12
S12	6/94	1.8M	\$10	Petty, Kyle	\$12

MCN	DATE	QTY	DENOM	DESCRIPTION OF CARD	RETAIL PRICE
S13	6/94	1.8M	\$10	Rudd, Ricky	\$12
S14	6/94	1.8M	\$10	Wallace, Rusty	\$12
S15	6/94	1.8M	\$10	Waltrip, Darrell	\$12
Assets Racing Premier Edition 1995					
S42	4/95	19768	1m	Andretti, John	\$2
S43	4/95	19768	1m	Bodine, Brett	\$2
S44	4/95	19768	1m	Bodine, Geoff	\$2
S45	4/95	19768	1m	Earnhardt, Dale	\$4
S46	4/95	19768	1m	Gordon, Jeff	\$4
S47	4/95	19768	1m	Irvan, Ernie	\$2
S48	4/95	19768	1m	Jarrett, Dale	\$2
S49	4/95	19768	1m	Labonte, Bobby	\$4
S50	4/95	19768	1m	Labonte, Terry	\$2
S51	4/95	19768	1m	Martin, Sterling	\$2
S52	4/95	19768	1m	Martin, Mark	\$3
S53	4/95	19768	1m	Petty, Kyle	\$2
S54	4/95	19768	1m	Petty, Richard	\$2
S55	4/95	19768	1m	Rudd, Ricky	\$2
S56	4/95	19768	1m	Schrader, Ken	\$2
S57	4/95	19768	1m	Shepard, Morgan	\$3
S58	4/95	19768	1m	Trickle, Dick	\$2
S59	4/95	19768	1m	Wallace, Rusty	\$3
S60	4/95	19768	1m	Waltrip, Darrell	\$3
S61	4/95	19768	1m	Waltrip, Michael	\$2
S42/S61	4/95	19768	20m	Assets Racing 1m Common Set/20	\$50

First Union Corporation (FUN)					
	10/95	37.5M	\$20	Jacksonville Jaguars Stand Alone	\$4
	10/95	UNA	\$20	Jags Stand Alone spec/General	\$5
	10/95	UNA	\$20	Jags Stand Alone/East Club	\$4
	10/95	UNA	\$20	Jags Stand Alone spec/East	\$5
	10/95	UNA	\$20	Jags Stand Alone/Mark Brunell	\$25
	10/95	2.5M	\$160	Jacksonville Jags Puzzle Set/8	\$55
	10/95	2.5M	\$160	Jacksonville Jags Spec Set/8	\$75
	10/95	2M	\$50	Jacksonville Jaguars Stand Alone	\$6
	10/95	2M	\$400	Jacksonville Jags Puzzle Set/8	\$75
	10/95	2M	\$400	Jacksonville Jags Spec Set/8	\$100
	10/95	7.5M	\$100	Jacksonville Jaguars Stand Alone	\$8
	10/95	500	\$100	Jacksonville Jags Puzzle Set/8	\$100
	10/95	500	\$400	Jacksonville Jags Spec Set/8	\$250
	5/96	15M	\$180	American Athletes I Set/4	\$207
	5/96	15M	\$180	American Athletes II Set/4	\$207
	5/96	15M	\$180	Women Athletes Set/4	\$207

GAFT (GAF)					
SPR13	6/95	1M	\$5	Australian Tour Car	\$10
SPR14	6/95	500	\$10	Australian Tour Car	\$20
Gem International (GEM)					
S24a	5/95	1250	\$5	Randy White-AmTel Ex	\$18
Global Key (GKY)					
S9/S28	3/95	100	\$92	New Jersey Nets Set/20	\$63
Globalcom 2000 (GC2)					
World Peace Thru Soccer Series*					
SPR8	1994	UNA	\$7	Soccer & Flags	\$10
SPR9	1994	UNA	\$10	Soccer & Flags	\$12
SPR10	1994	UNA	\$50	Soccer & Flags	\$55
SPR11	1994	UNA	\$100	Soccer & Flags	\$105
SPR12	1994	UNA	\$500	Soccer & Flags	\$520

Grapevine Telecards (GRP)					
S1	3/96	1.5M	10u	Adidas/Mauit Marathon	\$13
S3	3/96	2M	10u	FHP Health Care Classic	\$13
S4	3/96	1M	10u	Hawaii Mountain Tour	\$12
S7	5/96	2M	10u	LPGA Championship-Golfer	\$11

GAFT (GAF)					
SPR13	6/95	1M	\$5	Australian Tour Car	\$10
SPR14	6/95	500	\$10	Australian Tour Car	\$20

Gem International (GEM)					
S24a	5/95	1250	\$5	Randy White-AmTel Ex	\$18

Global Key (GKY)					
S9/S28	3/95	100	\$92	New Jersey Nets Set/20	\$63

Globalcom 2000 (GC2)					
World Peace Thru Soccer Series*					
SPR8	1994	UNA	\$7	Soccer & Flags	\$10
SPR9	1994	UNA	\$10	Soccer & Flags	\$12
SPR10	1994	UNA	\$50	Soccer & Flags	\$55
SPR11	1994	UNA	\$100	Soccer & Flags	\$105
SPR12	1994	UNA	\$500	Soccer & Flags	\$520

Grapevine Telecards (GRP)					
S1	3/96	1.5M	10u	Adidas/Mauit Marathon	\$13
S3	3/96	2M	10u	FHP Health Care Classic	\$13
S4	3/96	1M	10u	Hawaii Mountain Tour	\$12
S7	5/96	2M	10u	LPGA Championship-Golfer	\$11

GAFT (GAF)					
SPR13	6/95	1M	\$5	Australian Tour Car	\$10
SPR14	6/95	500	\$10	Australian Tour Car	\$20

Gem International (GEM)					
S24a	5/95	1250	\$5	Randy White-AmTel Ex	\$18

Global Key (GKY)					
S9/S28	3/95	100	\$92	New Jersey Nets Set/20	\$63

Globalcom 2000 (GC2)					
World Peace Thru Soccer Series*					
SPR8	1994	UNA	\$7	Soccer & Flags	\$10
SPR9	1994	UNA	\$10	Soccer & Flags	\$12
SPR10	1994	UNA	\$50	Soccer & Flags	\$55
SPR11	1994	UNA	\$100	Soccer & Flags	\$105
SPR12	1994	UNA	\$500	Soccer & Flags	\$520

Grapevine Telecards (GRP)					
S1	3/96	1.5M	10u	Adidas/Mauit Marathon	\$13
S3	3/96	2M	10u	FHP Health Care Classic	\$13
S4	3/96	1M	10u	Hawaii Mountain Tour	\$12
S7	5/96	2M	10u	LPGA Championship-Golfer	\$11

GAFT (GAF)					
SPR13	6/95	1M	\$5	Australian Tour Car	\$10
SPR14	6/95	500	\$10	Australian Tour Car	\$20

Gem International (GEM)					
S24a	5/95	1250	\$5	Randy White-AmTel Ex	\$18

Global Key (GKY)					
S9/S28	3/95	100	\$92	New Jersey Nets Set/20	\$63

Globalcom 2000 (GC2)					
World Peace Thru Soccer Series*					
SPR8	1994	UNA	\$7	Soccer & Flags	\$10

MCN	DATE	QTY	DENOM	DESCRIPTION OF CARD	RETAIL PRICE
InstaCall (INS)					
S1a	1/95	2M	\$25	Tony Dorsett Collector's Edition.....	\$28
S1b	1/95	UNA	\$25	Dorsett Collector's Ed. (signed).....	\$50
S2	1/95	3M	\$25	Tony Dorsett No. 33.....	\$28
InterNet Communications Services (ICS)					
	4/95	4 M	\$6	Coca-Cola 600 & Lug Nut (2 cards) ...	\$40
	UNA	1.5M	\$5	Coca-Cola 600 Racing under.lights.....	\$75
	10/94	3M	\$3	Mellow Yellow 500.....	\$15
	1/95	10M	\$10	Orange Bowl.....	\$15
	3/95	250	\$6	Purrolater 500 test.....	\$75
	2/95	500	35m	Tom Glavine Autographed Set/2.....	\$50
	2/95	UNA	UNA	Tom Glavine Set/2.....	\$25
	5/95	2M	\$3	Coca-Cola 600.....	\$53
ISNSI					
	UNA	UNA	UNA	NASCAR Set/13.....	\$99
Laser Radio (LSR)					
	9/94	500	\$25	U of W-Women's Soccer Team.....	\$35
LDSS WorldCom (LDD)					
S66	1/94	UNA	\$10	Downhill Snow Skiing.....	\$12
S68	1/94	UNA	\$10	Nierman Soccer Match.....	\$12
S69	1/94	50?	50u	Nierman Soccer Match Error.....	\$60
S72	2/94	10.5M	3u	Miami Heat.....	\$32
S78	9/94	69.9M	10u	Pennzoil Indy Car.....	\$15
S79	9/94	600	20u	Pennzoil Indy Car.....	\$40
S80	9/94	149.9M	10u	Pennzoil NASCAR.....	\$15
S81	9/94	600	20u	Pennzoil NASCAR.....	\$40
S87	1/95	1.5M	50u	America's Cup Gold Edition.....	\$50
S88	1/95	2M	15u	America's Cup Logo Ltd Ed.....	\$40
S89	1/95	3M	10u	America's Cup: Battle Flag.....	\$8
S90	1/95	3M	10u	America's Cup: Crew on Bow.....	\$8
S91	1/95	3M	10u	America's Cup: Ship on Horizon.....	\$8
S92	1/95	3M	10u	America's Cup: Ship's Wheel.....	\$8
S87/92	1/95	1.5M	105u	America's Cup Set/6.....	\$45
S93	1/95	20M	10u	LDSS Kickoff Classic.....	\$10
S94	1/95	1.5M	10u	LDSS Kickoff Classic/Emp.....	\$14
S108	12/95	36.5M	10u	Michael Jordan/Hanes.....	\$7
S109	12/95	15M	15u	Michael Jordan/Hanes.....	\$10
S110	12/95	10M	20u	Michael Jordan/Hanes.....	\$12
S111	12/95	10u	10u	Michael Jordan/Red Jersey.....	\$12
S112J	12/95	1M	50u	Michael Jordan Red Jumbo.....	\$275
S113	12/95	UNA	\$10	Michael Jordan/Black Jersey.....	\$12

MCN	DATE	QTY	DENOM	DESCRIPTION OF CARD	RETAIL PRICE
S114	12/95	UNA	\$20	Michael Jordan/Black Jersey.....	\$22
S115	12/95	UNA	\$30	Michael Jordan/Black Jersey.....	\$32
S116	12/95	UNA	\$60	Michael Jordan/Black Jersey.....	\$63
S117	12/95	UNA	\$100	Michael Jordan/Black Jersey.....	\$105
S118	4/96	UNA	30u	Michael Jordan/Black Jersey.....	\$12
S119	5/96	60M	10m	Michael Jordan Sales Triptych.....	\$10
S120	10/96	3M	10m	Michael Jordan Signature.....	\$9
LiveSaver Comm (LSC)					
	6/95	2M	\$5	Detroit Grand Prix.....	\$9
	6/95	2M	Var.	Detroit Grand Prix Set/2.....	\$18
	6/95	500	\$10	Edina Realty LPGA Classic (Golf).....	\$10
	6/95	500	\$20	Edina Realty LPGA Classic Golf Set/2.....	\$25
	6/95	1.5M	UNA	Grand Prix Set/3.....	\$25
	7/95	1.5M	\$5	Grand Prix of Dallas.....	\$10
Main Street Marketing (MSM)					
	UNA	1M	7m	Monday Night Football-Promo.....	\$15
MARTA (MRT)					
S1	8/94	25M	\$45	September: Mel Stewart.....	\$50
S2	9/94	25M	\$45	October: Dave Johnson.....	\$50
S3	10/94	25M	\$45	November: Larry Banks.....	\$50
S4	11/95	25M	\$45	December: Peter Vidmar.....	\$50
S5	12/95	25M	\$45	January: Tara Cross Battle.....	\$50
S6	1/96	25M	\$45	February: Shannon Miller.....	\$50
S7	2/96	25M	\$45	March: Paul Gonzales.....	\$50
S8	3/96	25M	\$45	April: Teresa Edwards.....	\$50
S9	4/96	25M	\$45	May: Summer Sanders.....	\$50
S10	5/96	25M	\$45	June: Atlanta Olympians.....	\$50
S11	6/96	40M	\$45	July: Michael Johnson.....	\$50
S12	7/96	40M	\$45	August: Ann Cody.....	\$50
S1/S12	7/96	25M	\$540	Marta Year of Olympians Set/12.....	\$600
S1/S12	7/96	300	\$540	Marta Year of Olympians (F) Set/12.....	\$800
13	5/96	UNA	VAR	MARTA VISA CASH.....	\$24
14	9/96	150M		Olympic Family Pass.....	\$20
MCI (MCI)					
	5/95	3750	\$2	AutoPhonex: Bobby Taylor.....	\$3
	5/95	3750	\$2	AutoPhonex: Brent Moss.....	\$3
	5/95	3750	\$2	AutoPhonex: Christian Fauria.....	\$7
	5/95	3750	\$2	AutoPhonex: Curtis Martin.....	\$25
	5/95	3750	\$2	AutoPhonex: Dave Barr.....	\$3
	5/95	3750	\$2	AutoPhonex: David Dunn.....	\$13
	5/95	3750	\$2	AutoPhonex: Derrick Alexander.....	\$7
	5/95	3750	\$2	AutoPhonex: Derrick Brooks.....	\$7
	5/95	3750	\$2	AutoPhonex: Eddie Goines.....	\$3
	5/95	3750	\$2	AutoPhonex: Ellis Johnson.....	\$18
	5/95	3750	\$2	AutoPhonex: Eric Zeler.....	\$18
	5/95	3750	\$2	AutoPhonex: Frank Sanders.....	\$25
	5/95	3750	\$2	AutoPhonex: Jack Jackson.....	\$3
	5/95	3750	\$2	AutoPhonex: James A. Stewart.....	\$14
	5/95	3750	\$2	AutoPhonex: Jerrold Willard.....	\$3
	5/95	3750	\$2	AutoPhonex: Jimmy Hitchcock.....	\$3
	5/95	3750	\$2	AutoPhonex: JJ Stokes.....	\$25
	5/95	3750	\$2	AutoPhonex: Joe Aska.....	\$3
	5/95	3750	\$2	AutoPhonex: John Sacca.....	\$3
	5/95	3750	\$2	AutoPhonex: Kevin Carter.....	\$14
	5/95	3750	\$2	AutoPhonex: Ki-Jana Carter.....	\$20
	5/95	3750	\$2	AutoPhonex: Larry Jones.....	\$5
	5/95	3750	\$2	AutoPhonex: Rashaan Salaam.....	\$25
	5/95	3750	\$2	AutoPhonex: Rodney Thomas.....	\$3
	5/95	3750	\$2	AutoPhonex: Ruben Brown.....	\$5
	5/95	3750	\$2	AutoPhonex: Sherman Williams.....	\$3
	5/95	3750	\$2	AutoPhonex: Steve Ingram.....	\$3
	5/95	3750	\$2	AutoPhonex: Stoney Case.....	\$7
	5/95	3750	\$2	AutoPhonex: Terrill Davis.....	\$3
	5/95	3750	\$2	AutoPhonex: Tyrone Davis.....	\$15

MCN	DATE	QTY	DENOM	DESCRIPTION OF CARD	RETAIL PRICE
	5/95	3750	\$2	AutoPhonex: Warren Sapp.....	\$12
	4/95	UNA	3u	Topps All-Stars Regular 1980.....	\$11
	4/95	UNA	3u	Topps All-Stars Regular 1981.....	\$11
	4/95	UNA	3u	Topps All-Stars Regular 1983.....	\$11
	4/95	UNA	3u	Topps All-Stars Silver 1980.....	\$21
	4/95	UNA	3u	Topps All-Stars Silver 1985.....	\$21
Metro Transit Authorities (MTA)					
	11/94	10M	\$5	NY Rangers Stanley Cup.....	\$35
Mountain America Technologies (MAT)					
S12	10/95	1995	5u	Co. Avalanche/Denver Nuggets.....	\$16
NationsBank (NBC)					
	4/96	5M	\$70	Ribbons of Color Set/2.....	\$95
	5/96	20M	\$190	Olympians in Action Set/4.....	\$217
	5/96	25M	\$190	Gold Medal US Olympians Set/4.....	\$217
	6/96	30M	\$90	IZZY in Action Set/3.....	\$114
	7/96	500	\$90	IZZY in Action Folder M#Set/3.....	\$140
Nice Telecom Corporation (NIE)					
	9/93	50M	\$10	24th NYC Marathon, 1993.....	\$15
North American Telephone (NAT)					
	1995	1M	5m	Bobby G's Rain Delay.....	\$9
	7/93	UNA	120m	Veterans Racing Team-Test Card.....	\$250
	3/94	500	30m	Pete Rose.....	\$37
	7/94	500	\$2.50	Int'l SportsCards Expo/Anaheim.....	\$10
	12/94	1.5M	\$4	America's Angel (Kerrigan).....	\$9
	12/94	1.5M	\$4	America's Devil (Harding).....	\$9
	12/94	1.5M	\$4	Olympic Skier/Norwegian Flag.....	\$5
	12/94	1.5M	\$4	Texas Barbecue Cowboy/Bufalo.....	\$10
	2/95	UNA	3u	TCW LA 95 Set/4-Ruth/Cobb.....	\$45
	3/95	1M	3m	Bobby G's Calling All Sports Fans.....	\$12
	7/95	2.5M	3u	Hawaii Pacific National McD's.....	\$80
	8/95	5M	20m	Legendary Ladies of Baseball.....	\$14
NYNEX (NYN)					
	2/94	25M	\$5	Luge Card.....	\$30
	9/93	45741	\$5	NY Tennis Championship 93.....	\$11
	8/95	25M	Var.	US Open Set.....	\$21
	7/93	77858	\$5	World University Games.....	\$17
OmniTel (OMN)					
	3/95	10M	5m	Boston Bruins Charity.....	\$11
	7/95	5M	\$8	Cam Neeley.....	\$12
	7/95	10M	\$11	Drew Bledsoe.....	\$11
	6/95	1.5M	10m	Nike Golf Classic - Cam Neely.....	\$10
	5/95	5M	\$2	Ray Bourque.....	\$3
	5/95	4M	\$3	Ray Bourque.....	\$5
	5/95	5M	\$5	Ray Bourque.....	\$6
	5/95	5M	\$7	Ray Bourque.....	\$8
	5/95	5M	\$10	Ray Bourque.....	\$12
	7/95	3M	\$7	Vincent Brown.....	\$8
People's Telephone (PEO)					
	2/94	10M	UNA	Lipton Tennis Championship 94.....	\$17
	6/94	5M	15m	McNeilly Ser/Heartbreak.....	\$25
	6/94	5M	15m	McNeilly Ser/No Glove.....	\$25
	6/94	5M	15m	McNeilly Ser/Stop Violence.....	\$25
Planet Tel (PLT)					
	UNA	10M	UNA	Hakeem Olajuwon.....	\$5
	UNA	2130	UNA	Lou Gehrig Set/2.....	\$25
	UNA	213	UNA	Lou Gehrig Tribute Set/4.....	\$175
Quest/Liberty (QGI)					
	6/94	10M	Var	Charles Barkley-Set/5.....	\$90
	11/94	1.2M	\$3	Charles Barkley - Not Role Model.....	\$13
	3/95	1.2M	\$10	Little League Museum.....	\$16
	1/94	550	\$10	NFL Hall of Fame.....	\$38
	1/94	550	\$25	NFL Hall of Fame.....	\$60
	1/95	12M	\$2	Peach Bowl Giveaway.....	\$13
	1/95	2.4M	\$10	Peach Bowl Helmet.....	\$15
	1/95	2.4M	\$10	Peach Bowl Stadium.....	\$13
Quik Call (QKC)					
	UNA	25M	\$8	Jack Nicklaus Set/4.....	\$33
Race Call (RCL)					
	UNA	5M	\$3	Chad Little.....	\$4
	UNA	10M	20u	Dale Earnhardt.....	\$11
	UNA	UNA	\$10	Dale Earnhardt Chev Dealership.....	\$11
	UNA	5M	\$3	David Green.....	\$4
	UNA	10M	\$3	Harry Gant.....	\$4
	UNA	5M	\$3	Hermie Sadler.....	\$4
	UNA	5M	\$3	Jimmy Spencer.....	\$4
	UNA	10M	\$3	Mark Martin.....	\$4
	UNA	5M	\$10	Ted Musgrave.....	\$10
RD & J Communications					
	UNA	UNA	\$2	GTE Tennis Fest/Jimmy Connors.....	\$10
RSI Telecom					
	UNA	2M	10m	Milwaukee Admirals logo.....	\$10
	UNA	5M	20m	Monday Night Football Set/4.....	\$120

Fiedler & Associates

P.O. Box 2382
Redondo Beach, CA 90278
Tel: 310/376-4078
Fax: 213/726-0900 Mon.-Fri.

HOT ISSUES

Cracker Jack Jumbo.....	\$75
Cracker Jack Butter Toffee.....	\$13
Cracker Jack Show Card.....	\$18
Pink Panther Matched # Easter Set.....	\$65
Pink Panther Matched # Easter w/Jumbo.....	\$125
Pink Panther Complete 11 Card Set Matched.....	\$285
Long Beach #9 (Marilyn).....	\$15
Long Beach #9 (Marilyn) w/ Jumbo.....	\$55
USA Moneyworld Set of 7 w/ folder.....	\$85
Jerry Rice #49 Card (127 issued).....	\$300
Wayne Gretzky (IDB Card).....	\$20

Free pricelist available. Dealer discounts. Credit cards accepted.

B&B Fone Cards Presents!!

MICHELLE'S SALE

	Reg.	Sale
\$10 Future Call Star Trek Second Series - 4 spaceships 4 insignias (very rare).....	\$70.00	\$35.00
\$10 Batman (latest movie) 5 card set.....	\$70.00	\$45.00
\$2 Set Coke 17th National 50 Card Set of Silver & Gold in Album.....	\$250.00	\$175.00
\$3 Sports Time Baywatch 7 Card Set (Mint Very Rare).....	\$100.00	\$39.00
\$5 Reg. Marilyn - 20 u Jumbo Marilyn USA Long Beach 1997 Show (Issue 100).....	\$150.00	\$80.00
Event Masters Warner Bros. New Release Looney Tunes (Folder Edition 1000).....	Call	Call
5 Min. Superbowl XXXI VIP Dinner Card.....	\$70.00	\$40.00
Tootsie Roll Captain Tootsie or Life of the Party.....	\$15.00 ea	\$10.00 ea
\$10 Set Star Wars 3 Card Set in Folder.....	\$45.00	\$29.00
10 Min Corona Parrot 1st Issue.....	\$10.00	\$5.00

B&B - 8780 19th Street, #222 Alta Loma, CA 91701

Mail Order Only

Phone/Fax (909) 466-1666 Orders (800) 777-7610
Hours: Mon-Fri. 10am-4pm PST - Amex, MC, Visa, Disc.
The Largest Selection of Phone Card Supplies in the World

MCN	DATE	QTY	DENOM	DESCRIPTION OF CARD	RETAIL PRICE
Score Board Inc. (SBI)					
Classic Assets I Premier Edition Series					
S32	12/94	20605	1m	Aikman, Troy	\$5
S33	12/94	20605	1m	Alexander, Derrick	\$6
S34	12/94	20605	1m	Bledsoe, Drew	\$6
S35	12/94	20605	1m	Bonk, Radek	\$5
S36	12/94	20605	1m	Earnhardt, Dale	\$3
S37	12/94	20605	1m	Faulk, Marshall	\$3
S38	12/94	20605	1m	Garner, Charlie	\$3
S39	12/94	20605	1m	Grieve, Ben	\$3
S40	12/94	20605	1m	Hill, Greg	\$2
S41	12/94	20605	1m	Jovanovski, Ed	\$4
S42	12/94	20605	1m	Kidd, Jason	\$2
S43	12/94	20605	1m	Langham, Antonio	\$2
S44	12/94	20605	1m	Marshall, Donyell	\$3
S45	12/94	20605	1m	Montross, Eric	\$2
S46	12/94	20605	1m	Mourning, Alonzo	\$4
S47	12/94	20605	1m	O'Neal, Shaquille	\$3
S48	12/94	20605	1m	Olajuwon, Hakeem	\$2
S49	12/94	20605	1m	Rheaume, Manon	\$4
S50	12/94	20605	1m	Robinson, Glenn	\$5
S51	12/94	20605	1m	Rose, Jalen	\$2
S52	12/94	20605	1m	Ryan, Nolan	\$8
S53	12/94	20605	1m	Wilkinson, Dan	\$5
S54	12/94	20605	1m	Wilson, Paul	\$3
S55	12/94	20605	1m	Young, Steve	\$6
S32/55	12/94	20605	24m	Assets I 1m Set/24	\$100
S56	12/94	2587	\$2	Aikman, Troy	\$15
S57	12/94	2587	\$2	Alexander, Derrick	\$18
S58	12/94	2587	\$2	Bledsoe, Drew	\$18
S59	12/94	2587	\$2	Bonk, Radek	\$15
S60	12/94	2587	\$2	Earnhardt, Dale	\$24
S61	12/94	2587	\$2	Faulk, Marshall	\$24
S62	12/94	2587	\$2	Garner, Charlie	\$9
S63	12/94	2587	\$2	Grieve, Ben	\$9
S64	12/94	2587	\$2	Hill, Greg	\$13
S65	12/94	2587	\$2	Jovanovski, Ed	\$12
S66	12/94	2587	\$2	Kidd, Jason	\$6
S67	12/94	2587	\$2	Langham, Antonio	\$6
S68	12/94	2587	\$2	Marshall, Donyell	\$9
S69	12/94	2587	\$2	Montross, Eric	\$6
S70	12/94	2587	\$2	Mourning, Alonzo	\$9
S71	12/94	2587	\$2	O'Neal, Shaquille	\$9
S72	12/94	2587	\$2	Olajuwon, Hakeem	\$6
S73	12/94	2587	\$2	Rheaume, Manon	\$12
S74	12/94	2587	\$2	Robinson, Glenn	\$15
S75	12/94	2587	\$2	Rose, Jalen	\$6
S76	12/94	2587	\$2	Ryan, Nolan	\$24
S77	12/94	2587	\$2	Wilkinson, Dan	\$15
S78	12/94	2587	\$2	Wilson, Paul	\$15
S79	12/94	2587	\$2	Young, Steve	\$18
S56/79	12/94	2587	\$48	Assets I \$2 Set/24	\$325
S80	12/94	2780	\$5	Aikman, Troy	\$12
S81	12/94	2780	\$5	Bledsoe, Drew	\$13
S82	12/94	2780	\$5	Kidd, Jason	\$16
S83	12/94	2780	\$5	Olajuwon, Hakeem	\$23
S84	12/94	2780	\$5	Ryan, Nolan	\$12
S80/84	12/94	2780	\$25	Assets I \$5 Set/5	\$80
S85	12/94	808	\$25	Earnhardt, Dale	\$55
S86	12/94	808	\$25	Faulk, Marshall	\$55
S87	12/94	808	\$25	O'Neal, Shaquille	\$55
S88	12/94	808	\$25	Rheaume, Manon	\$55
S89	12/94	808	\$25	Robinson, Glenn	\$55
S85/89	12/94	808	\$125	Assets I \$25 Set/5	\$230
S90	12/94	78	\$100	Aikman, Troy	\$125
S91	12/94	78	\$100	Bledsoe, Drew	\$125
S92	12/94	78	\$100	Kidd, Jason	\$125
S93	12/94	78	\$100	Olajuwon, Hakeem	\$125
S94	12/94	78	\$100	Ryan, Nolan	\$175
S90/94	12/94	78	\$500	Assets I \$100 Set/5	\$700
Classic Assets II Series					
S100	3/95	UNA	1m	Bledsoe, Drew	\$3
S101	3/95	UNA	1m	Bonds, Barry	\$2
S102	3/95	UNA	1m	Carter, Ki-Jana	\$7
S103	3/95	UNA	1m	Fichaud, Eric	\$2
S104	3/95	UNA	1m	Floyd, William	\$5
S105	3/95	UNA	1m	Gordon, Jeff	\$3
S106	3/95	UNA	1m	Hardaway, Anfernee	\$7
S107	3/95	UNA	1m	Howard, Juwan	\$3
S108	3/95	UNA	1m	Labonte, Terry	\$2
S109	3/95	UNA	1m	Mashburn, Jamal	\$2
S110	3/95	UNA	1m	McGinest, Willie	\$2
S111	3/95	UNA	1m	Million, Diug	\$2
S112	3/95	UNA	1m	Morris, Byron	\$3
S113	3/95	UNA	1m	Mutombo, Dikembe	\$2
S114	3/95	UNA	1m	O'Neal, Shaquille	\$2
S115	3/95	UNA	1m	O'Neill, Jeff	\$2

MCN	DATE	QTY	DENOM	DESCRIPTION OF CARD	RETAIL PRICE
S116	3/95	UNA	1m	Rheaume, Manon	\$2
S117	3/95	UNA	1m	Rhett, Erricht	\$6
S118	3/95	UNA	1m	Rider, Isaiah	\$5
S119	3/95	UNA	1m	Salaam, Rashaan	\$5
S120	3/95	UNA	1m	Schuler, Heath	\$4
S121	3/95	UNA	1m	Shrader, Ken	\$4
S122	3/95	UNA	1m	Smith, Emmitt	\$5
S123	3/95	UNA	1m	Sykora, Petr	\$5
S100/123	3/95	UNA	24m	Assets II 1m Set/24	\$85
S124	3/95	3117	\$2	Bledsoe, Drew	\$8
S125	3/95	3117	\$2	Bonds, Barry	\$7
S126	3/95	3117	\$2	Carter, Ki-Jana	\$8
S127	3/95	3117	\$2	Fichaud, Eric	\$3
S128	3/95	3117	\$2	Floyd, William	\$13
S129	3/95	3117	\$2	Gordon, Jeff	\$3
S130	3/95	3117	\$2	Hardaway, Anfernee	\$7
S131	3/95	3117	\$2	Howard, Juwan	\$5
S132	3/95	3117	\$2	Labonte, Terry	\$7
S133	3/95	3117	\$2	Mashburn, Jamal	\$2
S134	3/95	3117	\$2	McGinest, Willie	\$8
S135	3/95	3117	\$2	Million, Diug	\$4
S136	3/95	3117	\$2	Morris, Byron	\$3
S137	3/95	3117	\$2	Mutombo, Dikembe	\$5
S138	3/95	3117	\$2	O'Neal, Shaquille	\$4
S139	3/95	3117	\$2	O'Neill, Jeff	\$4
S140	3/95	3117	\$2	Rheaume, Manon	\$3
S141	3/95	3117	\$2	Rhett, Erricht	\$12
S142	3/95	3117	\$2	Rider, Isaiah	\$6
S143	3/95	3117	\$2	Salaam, Rashaan	\$5
S144	3/95	3117	\$2	Schuler, Heath	\$5
S145	3/95	3117	\$2	Shrader, Ken	\$7
S146	3/95	3117	\$2	Smith, Emmitt	\$12
S147	3/95	3117	\$2	Sykora, Petr	\$9
S124/147	3/95	3117	\$48	Assets II \$2 Set/24	\$150
S148	3/95	2562	\$5	Bledsoe, Drew	\$16
S149	3/95	2562	\$5	Bonds, Barry	\$12
S150	3/95	2562	\$5	Carter, Ki-Jana	\$17
S151	3/95	2562	\$5	Gordon, Jeff	\$25
S152	3/95	2562	\$5	Morris, Byron	\$20
S153	3/95	2562	\$5	Rheaume, Manon	\$4
S154	3/95	2562	\$5	Salaam, Rashaan	\$15
S155	3/95	2562	\$5	Smith, Emmitt	\$12

MCN	DATE	QTY	DENOM	DESCRIPTION OF CARD	RETAIL PRICE
S148/155	3/95	2562	\$40	Assets II \$5 Set/8	\$115
S156	3/95	2055	\$25	Aikman/Young	\$40
S157	3/95	2055	\$25	O'Neal/Robison	\$40
S156/157	3/95	2055	\$25	Assets II \$25 Set/2	\$80
S158	3/95	216	\$50	Faulk, Marshall	\$60
S159	3/95	216	\$50	Hardaway, Anfernee	\$65
S160	3/95	216	\$50	O'Neal, Shaquille	\$55
S161	3/95	216	\$50	Smith, Emmitt	\$70
S162	3/95	216	\$50	Young, Steve	\$60
S158/162	3/95	216	\$250	Assets II \$50 Set/5	\$300
S163	3/95	40	\$200	Bledsoe, Drew	\$200
S164	3/95	40	\$200	Bonds, Barry	\$200
S165	3/95	40	\$200	Carter, Ki-Jana	\$200
S166	3/95	40	\$200	Salaam, Rashaan	\$190
S167	3/95	40	\$200	Smith, Emmitt	\$190
S163/167	3/95	40	\$1,000	Assets II \$200 Set/5	\$1,000
S168	3/95	4	\$2,000	Faulk, Marshall	\$2,150
S169	3/95	4	\$2,000	O'Neal, Shaquille	\$2,250
S170	3/95	4	\$2,000	Rheaume, Manon	\$2,750
S171a	3/95	4	\$2,000	Smith, Emmitt	\$2,850
S171b	3/95	UNA	\$2,000	Smith, Emmitt/Hawaii X 1995	\$2,850
S172	3/95	4	\$2,000	Young, Steve	\$2,250
S168/172	3/95	4	\$10,000	Assets II \$2,000 Set/5	\$15,000

Classic Assets Gold Series

MCN	DATE	QTY	DENOM	DESCRIPTION OF CARD	RETAIL PRICE
S178	7/95	7741	\$2	Aikman, Troy	\$3
S179	7/95	7741	\$2	Berg, Aki-Petteri	\$2
S180	7/95	7741	\$2	Bledsoe, Drew	\$7
S181	7/95	7741	\$2	Bonds, Barry	\$2
S182	7/95	7741	\$2	Brady, Kyle	\$2
S183	7/95	7741	\$2	Carter, Ki-Jana	\$2
S184	7/95	7741	\$2	Collins, Kerry	\$3
S185	7/95	7741	\$2	Differ, Trent	\$2
S186	7/95	7741	\$2	Earnhardt, Dale	\$6
S187	7/95	7741	\$2	Edney, Tyus	\$2
S188	7/95	7741	\$2	Faulk, Marshall	\$8
S189	7/95	7741	\$2	Floyd, William	\$2
S190	7/95	7741	\$2	Friesen, Jeff	\$2
S191	7/95	7741	\$2	Grieve, Ben	\$2
S192	7/95	7741	\$2	Hermanson, Dustin	\$2
S193	7/95	7741	\$2	Howard, Juwan	\$5
S194	7/95	7741	\$2	Jones, Eddie	\$2



Telecards Presents:

ARIZONA'S BIGGEST AND BEST COLLECTIBLES PHONE CARD STORE

1st Time Ever Offered "The True" 1st US Phonecards Issued •The Crouzet Thermo Ticket - September 1984, 2 card set. Price **\$4,000**

#1 in US & International Cards Rare, Test, Trial, Proof, Sample and First Public Issued Cards Worldwide!

AT&T Teletickets - Live or Samples - Great Selection - **Call!**

AT&T Press Conference 1992 Mint in Envelope **\$1,200**

Specials

AT&T Bald Eagle Japanese Sample.....**\$150**

1st AT&T Chip Card 1995 - Mundi Vision Video Phone Booth Calling Card.....**\$150**

Foreign Coke

1st China Coke Shanghai Province **\$60** - Nice Card!! Won't last!

Japanese Coke 4 card set - no folder/RARE 100th Anniversary.....**\$495**

(Singles Available \$45 each mint)

COKE CARDS

Coke Series I

\$2	- 50 Card Set	\$75
\$5	- 10 Card Set	\$70
\$5	- 5 Card Acetate Set	\$90
\$10	- 10 Card Die Cut Set	\$175
\$25	- 10 Card Gold Bordered	
	Sprite Boy/Polar Bear	\$375
\$10	- 3 Card Die Cut Caps Set	\$165
\$10	- 2 Card Die Bottles	\$165
	Printer's Proof/Hot Cels	Call For Prices
\$2	Red Hot Summer (862 Issued) Rare!!	\$80
	Coke Corporate Promotion Red Hot Summer	
	2 Card Set English & Spanish	
	Exist Only As Test Cards	\$195
	Dillons Set - Call For Price! Singles Available.	

COKE CARDS

Coke Series II

(Last Month's America's Most Wanted)

\$2	- 48 Cards	\$115
\$5	- 5 Card Calendar Girl Set	\$45
\$5	- 5 Card Acetate Set	\$80
\$10	- 10 Card Microline Trucks	\$125
	(The 1st Coke Trucks)	
\$25	- 5 Card Puzzle Tray Set	\$225
\$10	- 3 Card Aluminum Die Cut Cans	\$100
\$10	- 3 Card Aluminum Die Cut Trays	\$200

To Order: Send Check or Money Order to:

BOX SEAT TELECARDS

Ahwatukee Palm Plaza • 4855 E. Warner Rd #A-18
Phoenix, AZ 85044 • Ph/Fax (602) 598-9428

MCN	DATE	QTY	DENOM	DESCRIPTION OF CARD	RETAIL PRICE
Classic Assets Gold Series continued					
\$195	7/95	7741	\$2	Jovanovski, Ed.....	\$2
\$196	7/95	7741	\$2	Kidd, Jason.....	\$3
\$197	7/95	7741	\$2	Lacher, Blaine.....	\$2
\$198	7/95	7741	\$2	Marchant, Todd.....	\$2
\$199	7/95	7741	\$2	Marshall, Donyell.....	\$2
\$200	7/95	7741	\$2	Mashburn, Jamal.....	\$2
\$201	7/95	7741	\$2	McNair, Steve.....	\$2
\$202	7/95	7741	\$2	Morris, Byron.....	\$2
\$203	7/95	7741	\$2	Mourning, Alonzo.....	\$2
\$204	7/95	7741	\$2	O'Bannon, Ed.....	\$2
\$205	7/95	7741	\$2	O'Neal, Shaquille.....	\$5
\$206	7/95	7741	\$2	O'Neill, Jeff.....	\$2
\$207	7/95	7741	\$2	Oliver, David.....	\$2
\$208	7/95	7741	\$2	Person, Wesley.....	\$2
\$209	7/95	7741	\$2	Reeves, Khalid.....	\$2
\$210	7/95	7741	\$2	Rheume, Manon.....	\$5
\$211	7/95	7741	\$2	Rhett, Errict.....	\$3
\$212	7/95	7741	\$2	Robinson, Glenn.....	\$4
\$213	7/95	7741	\$2	Rose, Jalen.....	\$2
\$214	7/95	7741	\$2	Ryan, Nolan.....	\$10
\$215	7/95	7741	\$2	Salaam, Rashaan.....	\$2
\$216	7/95	7741	\$2	Smith, Emmitt.....	\$8
\$217	7/95	7741	\$2	Stewart, James.....	\$2
\$218	7/95	7741	\$2	Stokes, J.J.....	\$2
\$219	7/95	7741	\$2	Stoudamire, Damon.....	\$2
\$220	7/95	7741	\$2	Sykora, Petr.....	\$4
\$221	7/95	7741	\$2	Wallace, Rasheed.....	\$2
\$222	7/95	7741	\$2	Westbrook, Michael.....	\$2
\$223	7/95	7741	\$2	Williamson, Corliss.....	\$2
\$224	7/95	7741	\$2	Young, Steve.....	\$4
\$178/224	7/95	7741	\$80	Assets Gold \$2 Set/47.....	\$145
\$225	7/95	5M	\$5	Aikman, Troy.....	\$6
\$226	7/95	5M	\$5	Bledsoe, Drew.....	\$18
\$227	7/95	5M	\$5	Bonds, Barry.....	\$6
\$228	7/95	5M	\$5	Carter, Ki-Jana.....	\$7
\$229	7/95	5M	\$5	Earnhardt, Dale.....	\$18
\$230	7/95	5M	\$5	Faulk, Marshall.....	\$18
\$231	7/95	5M	\$5	Kidd, Jason.....	\$11
\$232	7/95	5M	\$5	O'Bannon, Ed.....	\$6
\$233	7/95	5M	\$5	O'Neal, Shaquille.....	\$17
\$234	7/95	5M	\$5	Rheume, Manon.....	\$15
\$235	7/95	5M	\$5	Robinson, Glenn.....	\$13
\$236	7/95	5M	\$5	Ryan, Nolan.....	\$20
\$237	7/95	5M	\$5	Smith, Emmitt.....	\$6
\$238	7/95	5M	\$5	Stokes, J.J.....	\$7
\$239	7/95	5M	\$5	Stoudamire, Damon.....	\$15
\$240	7/95	5M	\$5	Westbrook, Michael.....	\$7
\$225/240	7/95	5M	\$80	Assets Gold \$2 Set/16.....	\$190
Gold Foil					
\$241	7/95	1729	\$5	Aikman, Troy/Foil.....	\$8
\$242	7/95	1729	\$5	Bledsoe, Drew/Foil.....	\$20
\$243	7/95	1729	\$5	Bonds, Barry/Foil.....	\$8
\$244	7/95	1729	\$5	Carter, Ki-Jana/Foil.....	\$8
\$245	7/95	1729	\$5	Earnhardt, Dale/Foil.....	\$8
\$246	7/95	1729	\$5	Faulk, Marshall/Foil.....	\$20
\$247	7/95	1729	\$5	Kidd, Jason/Foil.....	\$15
\$248	7/95	1729	\$5	O'Bannon, Ed/Foil.....	\$8
\$249	7/95	1729	\$5	O'Neal, Shaquille/Foil.....	\$20
\$250	7/95	1729	\$5	Rheume, Manon/Foil.....	\$18
\$251	7/95	1729	\$5	Robinson, Glenn/Foil.....	\$15
\$252	7/95	1729	\$5	Smith, Emmitt/Foil.....	\$7
\$253	7/95	1729	\$5	Stokes, J.J./Foil.....	\$8
\$254	7/95	1729	\$5	Stoudamire, Damon/Foil.....	\$17
\$255	7/95	1729	\$5	Westbrook, Michael/Foil.....	\$8
\$241/255	7/95	1729	\$75	Assets Gold \$5 Foil Set/15.....	\$130

**CALL FOR THE MOST
CARD CHOICES AT THE
LOWEST PRICES —
WHERE EVERYTHING
IS ALWAYS ON SALE!**



**GLOBAL
TELECARD
COMPANY**

**1133 Dobbs Ferry Road
White Plains, NY 10607
Phone:
(914) 674-0408
e-mail at either address:
gailwilder@pol.net
acrazyal@aol.com**

Choose from over 3,500 cards. Call or send for FREE price list.
Now VISA and MasterCard Accepted

MCN	DATE	QTY	DENOM	DESCRIPTION OF CARD	RETAIL PRICE
Shaquille O'Neal Series					
\$271	7/95	5M	\$2	Layup.....	\$4
\$272	7/95	5M	\$5	Here's lookin' at ya.....	\$8
\$273	7/95	5M	\$10	Pose.....	\$15
\$274	7/95	5M	\$25	Red Jersey.....	\$30
\$275	7/95	5M	\$33	LSU #33 Slam Dunk.....	\$40
\$275S	7/95	5M	\$33	LSU #33 Slam Dunk.....	\$40
\$271/275	7/95	5M	\$75	Shaq O'Neal Set/5.....	\$100
Major League Baseball (MLB) Series					
\$276	8/95	UNA	\$10	Applier, Kevin/Kansas City Royals.....	\$10
\$277	8/95	UNA	\$10	Baerga, Carlos/Cleveland Indians.....	\$10
\$278	8/95	UNA	\$10	Bagwell, Jeff/Houston Astros.....	\$10
\$279	8/95	UNA	\$10	Belle, Albert/Cleveland Indians.....	\$10
\$280	8/95	UNA	\$10	Bichette, Dante/Colorado Rockies.....	\$10
\$281	8/95	UNA	\$10	Biggio, Craig/Houston Astros.....	\$10
\$282	8/95	UNA	\$10	Canseco, Jose/Boston Red Sox.....	\$10
\$283	8/95	UNA	\$10	Clemens, Roger/Boston Red Sox.....	\$10
\$284	8/95	UNA	\$10	Conine, Jeff/Florida Marlins.....	\$10
\$285	8/95	UNA	\$10	Felder, Cecil/Detroit Tigers.....	\$10
\$286	8/95	UNA	\$10	Fryman, Travis/Detroit Tigers.....	\$10
\$287	8/95	UNA	\$10	Galarraga, Andres/Colorado Rockies.....	\$10
\$288	8/95	UNA	\$10	Gant, Ron/Cincinnati Reds.....	\$10
\$289	8/95	UNA	\$10	Grace, Mark/Chicago Cubs.....	\$10
\$290	8/95	UNA	\$10	Jones, Chipper/Atlanta Braves.....	\$10
\$291	8/95	UNA	\$10	Justice, David/Atlanta Braves.....	\$10
\$292	8/95	UNA	\$10	Larkin, Barry/Cincinnati Reds.....	\$10
\$293	8/95	UNA	\$10	Lofton, Kenny/Cleveland Indians.....	\$10
\$294	8/95	UNA	\$10	Maddux, Greg/Atlanta Braves.....	\$10
\$295	8/95	UNA	\$10	McGriff, Fred/Atlanta Braves.....	\$10
\$296	8/95	UNA	\$10	Murray, Eddie/Cleveland Indians.....	\$10
\$297	8/95	UNA	\$10	Mussina, Mike/Baltimore Orioles.....	\$10
\$298	8/95	UNA	\$10	Ramirez, Manny/Cleveland Indians.....	\$10
\$299	8/95	UNA	\$10	Ripken Jr., Cal/Baltimore Orioles.....	\$10
\$299S	8/95	UNA	\$10	Ripken Jr., Cal/Baltimore Orioles.....	\$2
\$300	8/95	UNA	\$10	Salmon, Tim/California Angels.....	\$10
\$301	8/95	UNA	\$10	Sanders, Reggie/Cincinnati Reds.....	\$10
\$302	8/95	UNA	\$10	Sosa, Sammy/Chicago Cubs.....	\$10
\$303	8/95	UNA	\$10	Thomas, Frank/Chicago White Sox.....	\$10
\$303S	8/95	UNA	\$10	Thomas, Frank/Chicago White Sox.....	\$2
\$304	8/95	UNA	\$10	Vaughn, Mo/Boston Red Sox.....	\$10
\$305	8/95	UNA	\$10	Ventura, Robin/Chicago White Sox.....	\$10
\$306	8/95	UNA	\$10	Walker, Larry/Colorado Rockies.....	\$10
\$307	8/95	UNA	\$10	Alomar, Roberto/Toronto Blue Jays.....	\$10
\$308	8/95	UNA	\$10	Boggs, Wade/New York Yankees.....	\$10
\$309	8/95	UNA	\$10	Bonds, Barry/San Fran Giants.....	\$10
\$309S	8/95	UNA	\$10	Bonds, Barry/San Fran Giants.....	\$2
\$310	8/95	UNA	\$10	Carter, Joe/Toronto Blue Jays.....	\$10
\$311	8/95	UNA	\$10	Clark, Will/Texas Rangers.....	\$10
\$311S	8/95	UNA	\$10	Clark, Will/Texas Rangers.....	\$2
\$312	8/95	UNA	\$10	Daulton, D/Philadelphia Phillies.....	\$10
\$313	8/95	UNA	\$10	Dykstra, D/Philadelphia Phillies.....	\$10
\$314	8/95	UNA	\$10	Gonzalez, Juan/Texas Rangers.....	\$10
\$314S	8/95	UNA	\$10	Gonzalez, Juan/Texas Rangers.....	\$2
\$315	8/95	UNA	\$10	Griffey Jr. Ken/Seattle Mariners.....	\$10
\$315S	8/95	UNA	\$10	Griffey Jr. Ken/Seattle Mariners.....	\$2
\$316	8/95	UNA	\$10	Gwynn, Tony/San Diego Padres.....	\$10
\$317	8/95	UNA	\$10	Henderson, Rick/Oakland Athletics.....	\$10
\$318	8/95	UNA	\$10	Johnson, Randy/Seattle Mariners.....	\$10
\$319	8/95	UNA	\$10	Kent, Jeff/New York Mets.....	\$10
\$320	8/95	UNA	\$10	Mattingly, Don/New York Yankees.....	\$10
\$321	8/95	UNA	\$10	McGwire, Mark/Oakland Athletics.....	\$10
\$322	8/95	UNA	\$10	Mondesi, Raul/Los Angeles Dodgers.....	\$10
\$323	8/95	UNA	\$10	Neagle, Dennis/Pittsburgh Pirates.....	\$10
\$324	8/95	UNA	\$10	Nomo, Hideo/Los Angeles Dodgers.....	\$10
\$325	8/95	UNA	\$10	O'Neill, Paul/New York Yankees.....	\$10
\$326	8/95	UNA	\$10	Perez, Carlos/Montreal Expos.....	\$10
\$327	8/95	UNA	\$10	Piazza, Mike/Los Angeles Dodgers.....	\$10
\$327S	8/95	UNA	\$10	Piazza, Mike/Los Angeles Dodgers.....	\$2
\$328	8/95	UNA	\$10	Puckett, Kirby/Minnesota Twins.....	\$10
\$329	8/95	UNA	\$10	Rodriguez/Los Angeles Dodgers.....	\$10
\$330	8/95	UNA	\$10	Sanders, Deion/San Fran Giants.....	\$10
\$331	8/95	UNA	\$10	Smith, Ozzie/St. Louis Cardinals.....	\$10
\$331S	8/95	UNA	\$10	Smith, Ozzie/St. Louis Cardinals.....	\$2
\$332	8/95	UNA	\$10	Williams, Matt/San Fran Giants.....	\$10
Cal Ripken Special Series					
\$343	8/95	UNA	\$10	Ripken, Cal.....	\$20
\$344	8/95	UNA	\$10	Ripken, Cal.....	\$20
\$345	8/95	UNA	\$10	Ripken, Cal.....	\$20
\$346	8/95	UNA	\$10	Ripken, Cal.....	\$20
\$347	8/95	UNA	\$10	Ripken, Cal.....	\$20
Pro Line II Series					
\$352	9/95	UNA	\$1	Aikman, Troy.....	\$1
\$352S	9/95	725	\$1	Aikman, Troy SN Proof.....	\$4
\$353	9/95	UNA	\$1	Beuerlein, Steve.....	\$1
\$353S	9/95	725	\$1	Beuerlein, Steve SN Proof.....	\$4
\$354	9/95	UNA	\$1	Blake, Jeff.....	\$1
\$354S	9/95	725	\$1	Blake, Jeff SN Proof.....	\$4

MCN	DATE	QTY	DENOM	DESCRIPTION OF CARD	RETAIL PRICE
\$355	9/95	UNA	\$1	Bledsoe, Drew.....	\$1
\$355S	9/95	725	\$1	Bledsoe, Drew SN Proof.....	\$4
\$356	9/95	UNA	\$1	Bono, Steve.....	\$1
\$356S	9/95	725	\$1	Bono, Steve SN Proof.....	\$4
\$357	9/95	UNA	\$1	Brady, Kyle.....	\$1
\$357S	9/95	725	\$1	Brady, Kyle SN Proof.....	\$4
\$358	9/95	UNA	\$1	Carter, Ki-Jana.....	\$1
\$358S	9/95	725	\$1	Carter, Ki-Jana SN Proof.....	\$4
\$359	9/95	UNA	\$1	Coates, Ben.....	\$1
\$359S	9/95	UNA	\$1	Coates, Ben SN Proof.....	\$4
\$360	9/95	UNA	\$1	Collins, Kerry.....	\$1
\$360S	9/95	725	\$1	Collins, Kerry SN Proof.....	\$4
\$361	9/95	UNA	\$1	Differ, Trent.....	\$1
\$361S	9/95	725	\$1	Differ, Trent SN Proof.....	\$4
\$362	9/95	UNA	\$1	Faulk, Marshall.....	\$1
\$362S	9/95	725	\$1	Faulk, Marshall SN Proof.....	\$4
\$363	9/95	UNA	\$1	Floyd, William.....	\$1
\$363S	9/95	725	\$1	Floyd, William SN Proof.....	\$4
\$364	9/95	UNA	\$1	Foster, Barry.....	\$1
\$364S	9/95	725	\$1	Foster, Barry SN Proof.....	\$4
\$365	9/95	UNA	\$1	Galloway, Joey.....	\$1
\$365S	9/95	725	\$1	Galloway, Joey SN Proof.....	\$4
\$366	9/95	UNA	\$1	Hampton, Rodney.....	\$1
\$366S	9/95	725	\$1	Hampton, Rodney SN Proof.....	\$4
\$367	9/95	UNA	\$1	Howrd, Desmond.....	\$1
\$367S	9/95	725	\$1	Howard, Desmond SN Proof.....	\$4
\$368	9/95	UNA	\$1	Humphries, Stan.....	\$1
\$368S	9/95	725	\$1	Humphries, Stan SN Proof.....	\$4
\$369	9/95	UNA	\$1	Kaufman, Napoleon.....	\$1
\$369S	9/95	725	\$1	Kaufman, Napoleon SN Proof.....	\$4
\$370	9/95	UNA	\$1	Mamula, Mike.....	\$1
\$370S	9/95	725	\$1	Mamula, Mike SN Proof.....	\$4
\$371	9/95	UNA	\$1	McNair, Steve.....	\$1
\$371S	9/95	725	\$1	McNair, Steve SN Proof.....	\$4
\$372	9/95	UNA	\$1	Means, Natrone.....	\$1
\$372S	9/95	725	\$1	Means, Natrone SN Proof.....	\$4
\$373	9/95	UNA	\$1	Metcalfe, Eric.....	\$1
\$373S	9/95	725	\$1	Metcalfe, Eric SN Proof.....	\$4
\$374	9/95	UNA	\$1	Morris, Byron.....	\$1
\$374S	9/95	725	\$1	Morris, Byron SN Proof.....	\$4
\$375	9/95	UNA	\$1	Rhett, Erricht.....	\$1
\$375S	9/95	725	\$1	Rhett, Erricht SN Proof.....	\$4
\$376	9/95	UNA	\$1	Rison, Andre.....	\$1
\$376S	9/95	725	\$1	Rison, Andre SN Proof.....	\$4
\$377	9/95	UNA	\$1	Sanders, Deion.....	\$1
\$377S	9/95	725	\$1	Sanders, Deion SN Proof.....	\$4
\$378	9/95	UNA	\$1	Schuler, Heath.....	\$1
\$378S	9/95	725	\$1	Schuler, Heath SN Proof.....	\$4
\$379	9/95	UNA	\$1	Stokes, J.J.....	\$1
\$379S	9/95	725	\$1	Stokes, J.J. SN Proof.....	\$4
\$380	9/95	UNA	\$1	Watters, Ricky.....	\$1
\$380S	9/95	725	\$1	Watters, Ricky SN Proof.....	\$4
\$381	9/95	UNA	\$1	White, Reggie.....	\$1
\$381S	9/95	725	\$1	White, Reggie SN Proof.....	\$4
\$352/381/95	9/95	UNA	\$1	Pro Line II \$1 Set/30.....	\$30
SmarTel Inc. (SMR)					
7/94	7/94	10M	84 m	Roberto Clemente - Set/4.....	\$80
9/94	9/94	1M	165m	Roberto Clemente 3000th Hit.....	\$135
	UNA	UNA	10m	The Great Intel Challenge.....	\$19
SNET (SNT)					
	7/95	2M	20u	SNET Special Olympics.....	\$30
Sprint (SPR)					
	9/92	4M	100u	Baseball & Apple Pie.....	\$100
	5/94	20M	10u	Citrus Bowl 1994 Orlando.....	\$35
	3/95	UNA	5m	Gillette NCAA Set/35.....	\$420
	3/95	4.2mil	5m	Individual Gillette Card.....	\$12
	1/94	200M	\$3	Monsters of The Gridiron.....	\$15
	6/94	UNA	240u	World Cup Soccer no logo Set/24 ...	\$300
	7/93	UNA	10u	World Cup USA recalled Set/4.....	\$200
Strategic Telecom Systems (STS)					
	UNA	UNA	UNA	MLB Brooklyn Dodgers - Set/3.....	\$18
SuperFans					
	UNA	UNA	UNA	Collectors Club.....	\$65
Super Star (SPS)					
	1994	5M	5u	Pride of 55' Brooklyn Dodgers-Set/3..	\$30
TalkTime (TTM)					
	UNA	5M	10m	Andre Agassi/John McEnroe.....	\$60
TCC Communications (TCC)					
	UNA	1250	UNA	Packers Prepaid Set/5.....	\$65
Telemax Communications (TMC)					
	6/94	5M	\$10	Baseball - Carlton Fisk.....	\$11
	6/94	5M	\$10	Baseball - Mike Schmidt.....	\$11

THE STORED VALUE CARD STORY

A Long, Long Time Ago in a chip factory far away...the Stored Value Card (SVC) was invented. And so was delivered unto Mankind the ability to purchase items without using CASH! And, it grew into a multi-million dollar industry backed by the likes of Visa, MasterCard/Mondex, American Express, Danmont, etc. Even the Evil Lord Darth Vader couldn't stop its growth.

SVCs are chip based cards, loaded with actual cash value! Examples of everyday SVCs are transportation cards (subway and bus passes), laundromat cards (instead of carrying quarters), College IDs (purchase items in the bookstore, make phone calls, pay parking meters, buy food) and almost anything else you can think of. Visa Cash Cards are on trial around the World (USA, Canada, Europe, Asia, Australia and South America). They have the potential of replacing cash in small transactions.

Imagine being able to buy the first coin minted or the first stamp printed. This is what is available today in Stored Value Cards. The Cancun Conference Card is the first Visa Cash Card, the DANYL Purse card is the first commercial SVC available to the General Public in the US, the Jacksonville Jaguars Inaugural Cat Face Card is the first Professional Sports (NFL) SVC available to the General Public. These cards are still available and destined to increase in value over the years.

Start your collection today with an Introductory set of 10 different Worldwide SVCs for \$39.95! Order Today!

U S WEST		MINT STORED VALUE CARDS		USED STORED VALUE CARDS	
NW Legacy 2nd Ed/folder .	\$48.50	McDonald's (#1)...	B10042\$12	Price:.....Retail	SVCC
Seattle Skyline Set/folder	\$37	Golfers.....	B10086\$10	Price:.....Retail	SVCC
Tucson Desert	\$5	Hot Air Balloons ...	B10087\$9	NB Olympic Singles..	\$3.50 ..\$3.25
St. Paul's Winter Carnival	\$10	Sky Divers.....	B10088\$4.50	BOA \$20 PreTrial #1..	\$25\$20
Holiday Series		Coca-Cola	B10028\$12	BOA \$20 PreTrial #2..	\$25\$20
Holiday Card 1996.....	\$5	Guess Jeans	B10053\$10	Aus \$20 Trial Cards ..	\$7.50 ..\$6.50
Valentine's Day 1997	\$5	Pizza Pizza	B20052\$4.50	Aus \$50 Trial Cards ..	\$15\$12.50
Independence Day.....	\$5	Jefferson Meml.....	B10012\$40	Den Pepsi Puzzle Set	\$40\$30
Halloween.....	\$5	BCE 96 & 97 Set ..	B30003 & 11 \$20	Den Coca-Cola	\$10\$7.50
Colorado Rockies Set.....	\$15	L'Ecole/School....	B10090\$5	Den Icon Puzzle Set..	\$20\$15
BELL CANADA		MISCELLANEOUS		Den IBM OS/2	\$10\$7.50
New Coca-Cola	\$5	Ike & Tina Turner..	\$9	Den Siemens	\$10\$7.50
Hong Kong Handover Set....	\$20	Rocky Marciano ...	\$7.99	EuroDisney Passes...	\$11\$9
		HK Looney Tunes Set #2	\$65	McDonald's U-Card...	\$6-35 ..\$5-30

KARS UNLIMITED

(800) 750-3506 Order line
(904) 441-1101 Chat line
(904) 441-7016 Fax line



KARS Stored Value Card Club Corner NEW OPTIONS TO JOIN !

Due to your overwhelming response, KARS Unlimited offers the following:

• OPTION #1: No Frills Membership \$29.95 •

No cards, No supplies and No obligations! You get a full Membership which includes Quarterly Newsletters, discounts on purchases of any SVC (as published in our pricelists), exclusive SVC offers for Club Members only and interest free lay-away.

• OPTION #2: Mostly Supplies Membership \$69.95 •

Receive all the Above plus supplies: SAFE Album/5 Pages to house your collection in style, plus 25 SAFE Sleeves (Retail Value of supplies \$28.50) PLUS a Mint 1st Union \$5 "Employees Commemorative" Visa Cash Card (Retail Value \$55)!

• OPTION #3: Regular Membership \$99.95 •

The Best Deal of all. Receive all the Above plus a "Starter Set" of 6 Stored Value Cards (Retail Value over \$100), making the total Retail Value of this entire package well over \$185!!!

- All Memberships incl \$10 Annual Renewal • Join now & first renewal Jan '99 •
- We welcome all SVC Producers to contact us •

KARS SVCC Enrollment Form

Name _____
Address _____
City _____ State _____ Zip _____
Credit Card # _____ Exp _____
Tel () _____
Please enroll me in the KARS SVCC. Charge my credit card \$29.95 \$69.95 \$99.95
now and \$10 annually, each January, for renewal.
Signature _____ Date _____

call • **NEW FROM HONG KONG** • call
Looney Tunes Set #2 - add to folders of box Set (#1)... Snow White
Lenticular Card ... Hong Kong Return to China ... Governor's Puzzle
Set ... Past, Present and Future Set ... Hong Kong/Beijing Joint Issue

• **P.O. BOX 1385 • ORMOND BEACH, FL 32175-1385 • USA •**
Your Global Connection to Quality Phonecards and Stored Value Cards!

MCN	DATE	QTY	DENOM	DESCRIPTION OF CARD	RETAIL PRICE
Telex Communications (TMC) continued					
6/94	5M	\$10		Baseball - Nolan Ryan.....	\$17
6/94	5M	\$10		Baseball - Roger Clemens.....	\$12
6/94	5M	\$10		Baseball - Ryne Sandberg.....	\$12
Telemedia					
UNA	UNA	UNA		1955 Dodge Set/3.....	\$35
TeleTrading Cards (TTR)					
11/94	1M	20m/3u		B. Ruth-Set/2.....	\$25
3/95	5M	20u		B. Ruth-Set/2-Show LA.....	\$28
11/94	1M	3u		B. Ruth-Set/2-Show Reno.....	\$25
6/95	5M	20m		B. Ruth-Set/2-Show S. Antonio.....	\$30
UNA	UNA	UNA		B. Ruth-Set/4 ERROR.....	\$65
3/94	5M	\$5		Baseball Legends-Babe Ruth.....	\$20
3/94	5M	\$5		Baseball Legends-L. Gehrig.....	\$10
3/94	5M	\$5		Baseball Legends-S. Paige.....	\$10
3/94	5M	\$5		Baseball Legends-Ty Cobb.....	\$10
3/94	5M	\$5		Baseball Legends Set/4.....	\$40
9/95	2130	2131		Cal Ripken2131&Lou Gehrig2130.....	\$30
9/95	213	\$1		Ripken/Gehrig 2131 & 2130 Set/4.....	\$215
7/94	2.5M	\$10		Steve Garvey-Set/2.....	\$12
10/95	10M	30m		UCLA Campus.....	\$12
10/95	5M	30m		UCLA NCAA Champs.....	\$12
Teletrust Communications Services (TTC)					
UNA	2M	\$20		Dan Marino Hall of Fame.....	\$30
UNA	120M	UNA		Fiesta Bowl XXV.....	\$12
USACard Corporation (USA)					
S24	12/94	5M	\$10	Jerry Rice - The Record Breaker.....	\$20
S25	12/94	127	\$49	Jerry Rice - The Record Breaker.....	\$250
S46	5/95	500	\$1	Coors Field/Stadium comp.....	\$12
S48	5/95	1M	\$10	Coors Field/Inaugural Day.....	\$15
S49	5/95	500	\$20	Coors Field/Field of Dreams.....	\$25
S95	12/95	1M	20u	Nicole Knight Ms. Nat'l Wrestling.....	\$18
Wachovia Corporation (WAC)					
S2	5/96	15M	\$10	Salute to Atlanta: Gymnast.....	\$18
S3a	5/96	15M	\$20	Salute to Atlanta: Hurdler.....	\$28
S4	5/96	15M	\$20	Salute to Atlanta: Cyclist.....	\$28
S5	5/96	15M	\$50	Salute to Atlanta: Swimmer.....	\$58
S6	5/96	15M	\$50	Salute to Atlanta: Soccer Player.....	\$58
S2/S6	5/96	15M	\$150	Salute to Atlanta Folder Set/5 (F).....	\$225
S8/S9	6/96	2M	UNA	Danish Olympic Team Set/2 (F).....	\$55

MCN	DATE	QTY	DENOM	DESCRIPTION OF CARD	RETAIL PRICE
World Card Com					
UNA	UNA	UNA	\$10	USA 94 Soccer.....	\$10
UNA	UNA	UNA	UNA	USA 94 Soccer Set/5.....	\$100
World Tel-Link (WTL)					
S23	3/96	5M	24u	Griffey, Jr. Christmas.....	\$12
S24	3/96	5M	24u	Griffey, Jr. Dirt Bike.....	\$12
S25	3/96	5M	24u	Griffey Jr. Jet Ski.....	\$12
S26	3/96	5M	24u	Griffey Jr. Snowboard.....	\$12
S27	3/96	5M	24u	Griffey Jr. Surfing.....	\$12
CANADA					
BC Tel (BCL)					
1	9/93	18875/2800	\$20	Trial card-Vancouver Skyline ENG.....	\$30
1S	9/93	UNA	\$20	Trial card-Vancouver Skyline ENG-void\$50	
1a	9/93	11150/1200	\$20	Trial card-Vancouver Skyline CHN.....	\$30
1aS	9/93	UNA	\$20	Trial card-Vancouver Skyline CHN-void\$50	
1b	9/93	6925/1325	\$20	Trial card-Vancouver Skyline JPN.....	\$30
1bS	9/93	UNA	\$20	Trial card-Vancouver Skyline JPN-void\$50	
2	5/94	12.5M	\$20	Whistler Ski Resort/Eng.....	\$23
3	5/94	6M	\$50	Maple Leaves/Eng.....	\$55
4	5/94	3M	\$100	Canada Geese/Eng.....	\$110
S5	5/94	5M	\$10	Commonwealth Games 94/Badminton.....	\$12
S6	5/94	5M	\$10	Commonwealth Games 94/Boxing.....	\$12
S7	5/94	5M	\$10	Commonwealth Games 94/Cycling.....	\$12
S8	5/94	5M	\$10	Commonwealth Games 94/Divng.....	\$12
S9	5/94	5M	\$10	Commonwealth Games 94/Gymnastics.....	\$12
S10	5/94	5M	\$10	Commonwealth Games 94/High Jump.....	\$12
S11	5/94	5M	\$10	Commonwealth Games 94/Lawn Bowling.....	\$12
S12	5/94	5M	\$10	Commonwealth Games 94/Shooting.....	\$12
S13	5/94	5M	\$10	Commonwealth Games 94/Weightlifting.....	\$12
S14	5/94	5M	\$10	Commonwealth Games 94/Wrestling.....	\$12
S15	5/94	5M	\$100	Commonwealth Games 94/Miracle Mile.....	\$110
16	12/94	5M	\$19	Chi New Year/Abundance/Eng/Chi.....	\$23
17	12/94	5M	\$19	Chinese New Year/Long Life/Eng/Chi.....	\$23
18	12/94	5M	\$19	Chinese New Year/Wealth/Eng/Chi.....	\$23
	7/96	900	\$100	Ancient/Closeup of Totem.....	\$110
	6/96	3250	\$20	Beautiful B.C./Victoria.....	\$23

MCN	DATE	QTY	DENOM	DESCRIPTION OF CARD	RETAIL PRICE
6/96	3250	\$20		Beautiful B.C./Vancouver Island.....	\$23
6/96	1.6M	\$10		Beautiful B.C./Gastown.....	\$12
UNA	25M	\$20		Mask.....	\$23
7/96	4675	\$50		Mist.....	\$55
UNA	10M	\$2.50		National.....	\$9
UNA	10M	\$5		National.....	\$10
6/96	1.6M	\$10		Beautiful B.C./Okanagan Peaches.....	\$12
3/96	2.5M	\$20		Sun Peaks/Summer.....	\$23
2/96	2.5M	\$20		Sun Peaks/Winter.....	\$23
9/95	5M	6m		Telecon 95.....	\$12
UNA	20M	\$10		Totem.....	\$12
UNA	5M	\$10		Totem.....	\$12
6/96	2.5M	\$20		Whistler B.C. V.M.....	\$23
6/96	7.5M	\$20		Whistler B.C.....	\$23
1/95	4.4M	\$6		Whistler, Geese, Maple Leaves.....	\$12
S5/S15	5/94	5M	\$200	Commonwealth Games Set.....	\$230
S5/S14	5/94	5M	\$100	Commonwealth Games Set No \$100.....	\$120
16/18	12/94	5M	\$57	Chinese New Year Set.....	\$60
Bell Canada (BCL)					
1	9/93	6.7M	\$20	Trial, Montreal Skyline/Eng.....	\$30
2	9/93	27700	\$20	Trial, Toronto Skyline/Eng.....	\$30
3	5/94	6M	\$10	Parliament/Eng (-2203).....	\$12
4	5/94	33M	\$20	Niagara Falls/ Eng.....	\$23
5	5/94	11M	\$20	Old Quebec/Eng.....	\$23
6	5/94	19M	\$50	Maple Leaves/Eng M208ME.....	\$55
7	5/94	20M	\$100	Canada Geese/Eng M208CE.....	\$110
	6/94	5M	\$10	Hockey Hall of Fame.....	\$20
	9/94	12.9M	\$2	Get it All!.....	\$12
	10/94	15M	\$5	Call Answer/Loon.....	\$12
	8/94	2M	\$10	Just for Laughs/Eng.....	\$12
	8/94	8M	\$10	Just for Laughs/Fr.....	\$12
	10/94	5M	\$20	Oktoberfest/Kitchener.....	\$23
	10/94	5M	\$1	Information Highway/Old Logo.....	\$8
	9/94	5M	\$10	Sunnybrooke Health Science Center.....	\$12
	9/94	5M	\$20	Sunnybrooke Health Science Center.....	\$23
	10/94	5M	\$10	Montreal Place Jacques Cartier/City Hall.....	\$12
	1/95	3M	\$18	Chinese New Year/Abundance/Eng/Chi.....	\$23
	1/95	3M	\$18	Chinese New Year/Long Life/Eng/Chi.....	\$23
	1/95	3M	\$18	Chinese New Year/Wealth/Eng/Chi.....	\$23
	2/95	21.2M	10m	Post Cereal/Loblaws.....	\$14

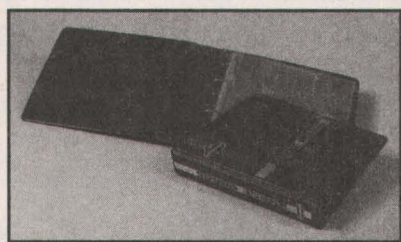

Moneycard Album

Durable 9" X 9" album will hold as many as 240 money cards. Double "D" binder rings are extra large so pages turn easily. The album comes with 10 horizontal and 10 vertical album pages.

Item 087003\$16.95

Moneycard Album Refill pages

Available in vertical or horizontal format in packages of 10.

Item 087005 (vertical).....\$3.95

Item 087004 (horizontal).....\$3.95

Individual Moneycard sleeves

The sleeves are made of 2 mil archival quality, crystal clear polyethylene and come in packages of 100.

Item 087006\$2.75

Moneycard Mini Album

Carry your favorite cards to shows! The Mini album includes 5 pages for holding 10 moneycards.

The pages are crystal clear on both sides with 2 pockets on one side. Album is 5" X 6 1/4" and holds 15 pages.

Item 087015.....\$9.75

Moneycard Mini Album refill pages

Clear refill pages are 4 1/8" X 5 7/8" and come in packs of 10.

Item 087016\$6.75

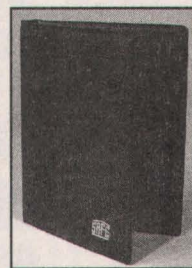

Moneycard
Collector
Supplies

Moneycard Pocket Album

Handy album to take to shows! The pocket album includes 8 clear pages. Holds cards with or without sleeves.

Size: 4 1/2" X 3"

Item 087014....\$5.50

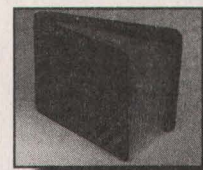

Call
1-800-448-3611

8 A.M. - 5 P.M. Eastern Time
Mon.-Fri. to place your order.

Visa, Mastercard, Discover
& American Express are accepted.

Add \$5.50 shipping for 1st item and \$1.00 shipping for each additional item (excluding back issues). Please mail check or money orders to: Moneycard Collector Supplies
PO BOX 783 • Sidney, OH 45365

MCN	DATE	QTY	DENOM	DESCRIPTION OF CARD	RETAIL PRICE
Bell Canada (BEL) continued					
2/95	11.8M	10m		Post Cereal/Zehrs	\$14
4/95	15.2M	5m		Air Ontario/London	\$12
4/95	3M	5m		Air Ontario/Sarnia	\$12
4/95	10.7M	5m		Air Ontario/Sault Ste. Marie	\$12
4/95	6.6M	5m		Air Ontario/Windsor	\$12
8/95	5M	\$20		Les Médévalles de Québec	\$23
7/95	1M	\$20		Geese, Chaudière Valley	\$23
7/95	1M	\$20		Blueberries, Saguenay	\$23
5/96	1M	\$20		Blueberries, Saguenay	\$23
7/95	2M	\$20		Montreal at Night	\$23
4/96	3M	\$20		Montreal at Night V.M.	\$23
4/96	4M	\$10		Montreal at Night	\$12
4/96	3M	\$10		Montreal at Night V.M.	\$12
4/96	500	\$50		Montreal at Night	\$55
4/96	500	\$100		Montreal at Night	\$110
4/95	1M	\$20		Porte St. Jean, Quebec City	\$23
4/96	4M	\$20		Porte St. Jean, Quebec City	\$23
4/96	2M	\$20		Porte St. Jean, Quebec City V.M.	\$23
4/96	2M	\$10		Porte St. Jean, Quebec City	\$12
7/95	1.5M	\$10		Chateau Frontenac/Promo Laser	\$12
4/96	4M	\$10		Chateau Frontenac/BA Custom	\$12
4/96	5M	\$20		Museum of Civilization, Hull/Bilingual	\$23
UNA	UNA	\$20		Museum of Civilization, Hull/Fr caption	\$23
1/96	1M	\$10		Museum of Civilization, Hull	\$12
7/95	UNA	\$20		Inuit art, Salluit School	\$23
11/95	500	\$50		Ontario Lottery Corp./Polar Bear	\$55
2/95	2M	\$2		Connexions/Museum of Arch., Ottawa	\$7
4/95	400	\$2		Information Highway/New Logo	\$12
4/95	400	\$5		Information Highway/New Logo	\$12
4/95	200	\$10		Information Highway/New Logo	\$12
2/95	800	\$5		Osram Sylvania Light Bulbs/Eng	\$12
2/95	200	\$5		Osram Sylvania Light Bulbs/Fr	\$12
6/95	450	\$8		BICSI	\$12
UNA	UNA	\$10		Maple Leaves Spring/Bell Logo	\$12
UNA	UNA	\$20		Maple Leaves Summer/Bell Logo	\$23
5/94	3.5M	\$5		Toronto Blue Jays/World Series	\$12
5/94	18175	\$10		Toronto Blue Jays/R Alomar/Reg	\$15
5/94	6775	\$10		Toronto Blue Jays/R Alomar/V.M.	\$15
5/94	18225	\$20		Toronto Blue Jays/Joe Carter/Regular	\$25
5/94	6725	\$20		Toronto Blue Jays/Joe Carter/V.M.	\$25
7/94	35M	6m/\$3		Toronto Blue Jays/Complimentary	\$12
5/95	4M	6m		Western Univ Alumni (London, Ont)	\$12
4/95	5525	\$5		Seldane	\$10
4/95	440	\$10		Seldane	\$12
4/95	160	\$25		Seldane	\$30
5/95	1.3M	\$10		Tourism 10 Year Gala	\$12
9/95	2M	\$1		Tele World 95 East	\$10
9/94	2M	\$1		ex 94/Holland	\$10
9/95	2M	\$1		ex 95/Holland	\$10
11/94	5M	\$10		Christmas Wreath	\$12
UNA	15M	UNA		Nortel keychain	\$12
5/96	5M	\$25		Billy The Kid Irwin/2 P208VB2	\$30
5/96	5M	\$25		Billy The Kid Irwin/1 P208VB1	\$30
7/95	26M	6m		Toronto Blue Jays 1995/Round	\$12
7/96	25.5M	\$2.50		Toronto Blue Jays 1996	\$7
12/95	5M	\$10		Ch.teau Bonne Entente/Nuit	\$12
12/95	UNA	\$10		Ch.teau Bonne Entente/Lobby	\$12
12/95	UNA	\$10		Ch.teau Bonne Entente	\$12
3/96	7.5M	\$20		CN Tower/Niagara Falls	\$23
3/96	2.5M	\$20		CN Tower/Niagara Falls/V.M.	\$23
10/95	1M	\$5		Colloque	\$12
10/95	7M	\$5		Efferdent Denture Cleaner	\$12
1/96	2M	\$10		Inuit	\$12
7/95	25	\$100		G.T. Global Canada	\$110
7/95	50	\$50		G.T. Global Canada	\$55
7/95	800	\$10		G.T. Global Canada	\$12
7/95	100	\$25		G.T. Global Canada	\$27
UNA	1M	\$2		MEtEo Conseil	\$12
1/96	2.5M	\$20		Mont Ste. Anne	\$23
10/95	500	\$10		World Fr Advertising 95	\$12
1/96	2.5M	\$20		Snowmobillist (Motoneigiste)	\$23
4/96	625	\$20		Olympic (a) S2080A	\$23
4/96	625	\$20		Olympic (b) S2080B	\$23

Bell Canada LaPuce (LPC)					
1	8/94	100M	\$10	Trial/Chutes aux Rats	\$15
1E	8/94	100M	\$10	Trial Error/loaded	\$20
2	8/94	100M	\$10	Puzzle Map of Quebec-Lower Left	\$12
3	12/94	10M	\$10	Puzzle Map of Quebec-Lower Right	\$12
4	12/94	10M	\$10	Puzzle Map of Quebec-Upper Left	\$12
5	12/94	10M	\$10	Puzzle Map of Quebec-Upper Right	\$12
2/5	12/94	7M	\$50	Puzzle Set + Trial in folder	\$100
2/5	12/94	3M	\$40	Puzzle Set w/o folder	\$48
6	10/94	850	\$2	Bell-Northern Research 25th Anniv	\$40
7	11/94	10M	\$20	Trees in snow	\$23
8	3/95	1.5M	\$1	Tech SecurTech 95	\$12
9	4/95	850	\$10	Nortel-Centennial Logo	\$15

MCN	DATE	QTY	DENOM	DESCRIPTION OF CARD	RETAIL PRICE
10	4/95	1150	\$1	Nortel-Centennial Logo	\$10
11	5/95	10M	\$1	Man in phone booth	\$7
12	5/95	200M	\$10	Man in phone booth	\$12
13	5/95	100M	\$20	Man in phone booth	\$23
14	5/95	50M	\$50	Man in phone booth	\$55
15	6/95	5M	\$10	Francofolies Music Festival 1995	\$12
16	6/95	5M	\$10	Montreal Jazz Festival 1995	\$14
17	6/95	20M	\$10	Just for Laughs 1995	\$12
18	6/95	3M	\$10	Tour de l'Île 1995/Bicycle Race	\$12
19	8/95	1.2M	\$10	Tournoi Invitation Golf Tournament	\$12
20	9/95	14M	\$1	Montreal Expos/Baseball Equipment	\$7
21	9/95	2.5M	\$10	Montreal Expos/Baseball Equipment	\$12
22	9/95	2.5M	\$10	Montreal Expos/Felipe Alou	\$12
23	9/95	2.5M	\$10	Montreal Expos/Youppi	\$12
24	10/95	5.5M	\$10	Halloween	\$12
25	10/95	8M	\$2	Kraft Cheese	\$8
26	10/95	7M	\$10	Wataatow (kid's tv show)	\$12
27	11/95	35M	\$10	Coca Cola Santa	\$15
28	11/95	9M	\$20	Coca Cola Santa	\$30
29	11/95	10M	\$10	L'Oréal Studio Line	\$12
30	11/95	4M	\$20	L'Oréal Studio Line	\$23
31	11/95	6M	\$20	Molson Grand Nord Beer/Hammond	\$23
32	11/95	20M	\$10	Molson Grand Nord Beer/Penguins	\$12
33	11/95	11250	\$25	Nortel/Centennial Logo	\$30
33-2	UNA	13M	\$25	Nortel/Centennial Logo 2nd Ed.	\$30
34	12/95	3M	\$10	Operation Rudolph (drunk driving)	\$12
35	1/96	9M	\$10	Elle Quebec Magazine	\$12
36	1/96	4M	\$20	Elle Quebec Magazine	\$23
37	1/96	9M	\$10	GM Pontiac Sunfire	\$12
38	1/96	4M	\$20	GM Pontiac Sunfire	\$23
39	1/96	9M	\$10	Loto Quebec 25th Anniversary	\$12
40	1/96	4M	\$20	Loto Quebec 25th Anniversary	\$23
41	1/96	4M	\$10	Quebec Winter Carnival 1996	\$12
42	1/96	9M	\$10	SmartTouch '69	\$12
43	1/96	4M	\$20	SmartTouch '69	\$23
44	3/96	5M	\$20	Chinese New Year: Fire Rat	\$25
45	4/96	5M	\$2	Woman on green background	\$7
46	4/96	5M	\$10	Woman on green background	\$12
47	4/96	10M	\$20	Ch.teau Frontenac, Quebec City	\$23
48	4/96	10M	\$20	Olympic Stadium, Montreal	\$23
49	4/96	20M	\$10	Place Jacques Cartier, Montreal	\$12
50	4/96	20M	\$10	Quartier Petit Champlain, Quebec	\$12
51	4/96	20M	\$10	Guess Jeans	\$12
52	4/96	20M	\$1	BA Custom s/Québecor	\$6
53	5/96	5M	\$10	McDonald's	\$15
54	5/96	4M	\$2	PCM Gala	\$12
55	5/96	10M	\$20	Montreal Grand Prix	\$23
56	5/96	25M	\$10	Just for Laughs 1996	\$12
57	5/96	12M	\$0.50	Just for Laughs 1996	\$5
58	5/96	10M	\$2	Nortel Vista 350	\$8
59	6/96	5M	\$10	Lion's Club Intl. Convention	\$12
60	6/96	3M	\$10	Network Operations Center	\$12
61	6/96	5M	\$10	BiDome, Montreal	\$12
62	6/96	3M	\$10	Montreal Jazz Festival 1996	\$14

MCN	DATE	QTY	DENOM	DESCRIPTION OF CARD	RETAIL PRICE
Bell Canada LaPuce & QuickChange (LPQ)					
1	9/95	4M	\$1	ex 1995 Holland	\$7
2	9/95	4M	\$1	Tele World 1995 New York City	\$7
3	4/96	5M	\$1	Tele World 1996 Atlanta	\$7
4	5/96	2.5M	\$5	BCE 1996 Annual Meeting	\$8
5	6/96	5M	\$1	Capex 96 Philatelic Exhibition	\$6

Bell Canada QuickChange (QCH)					
1	6/95	200M	\$1	Logo on blue	\$6
1a	1/96	100M	\$1	Logo on blue (2nd Ed.)	\$6
2	6/95	50M	\$2	Logo on blue	\$7
3	8/95	200M	\$10	Man/phone booth	\$12
3a	1/96	100M	\$10	Man in phone booth (2nd Ed.)	\$12
4	8/95	10M	\$20	Couple at pay phone	\$23
5	9/95	2M	\$2	Smart 1995, Toronto	\$12
6	10/95	1M	\$1	Data Showcase 1996	\$8
7	12/95	2.5M	\$2	Nortel Star Messenger	\$8
8	12/95	100M	\$10	Watson & Snowman	\$12
9	12/95	100M	\$20	Watson & Sled	\$23
10	1/96	60M	\$10	Hockey Player	\$12
11	1/96	30M	\$15	Hurdler	\$12
12	1/96	10M	\$20	Cyclist	\$23
13	1/96	60M	\$10	History Series: Alex Graham Bell	\$12
14	1/96	25M	\$15	History Series: Linemen	\$12
15	1/96	10M	\$20	History Series: Operators	\$23
16	1/96	5M	\$25	History Series: Installers	\$12
17	1/96	100M	\$20	Man/phone booth (denom in oval)	\$23
18	1/96	60M	\$10	Puzzle Toronto Skyline/Left	\$12
19	1/96	30M	\$15	Puzzle Toronto Skyline/Middle	\$12
20	1/96	10M	\$20	Puzzle Toronto Skyline/Right	\$23

Bravo Communications (BRC)					
1	4/93	70M	\$10.50	Vancouver Summit	\$20
2	9/93	50M	\$21.00	Commonwealth Games	\$30
3	11/93	20M	\$10.50	Indian Art -- Otter & Sea Urchin	\$20
4	11/93	12M	\$10.50	Indian Art -- Eagle	\$20
5	11/93	12M	\$10.50	Indian Art -- Longhouse Mask	\$20
6	11/93	12M	\$21.00	Indian Art -- Thunderbird	\$30
7	11/93	12M	\$21.00	Indian Art -- Sea Monster	\$30

CallSelect (CLS)					
Pr1	9/95	2M	5 m	Generic Comp. -- Black Bkgd	\$12
Pr2	9/95	UNA	\$10	Generic -- White Background	\$12
Pr3	9/95	200	\$10	General Auto Parts	\$12
Pr4	9/95	28	\$80	Price Warner Securities	\$100
Pr5	9/95	1	\$250	Price Warner Securities	\$300
Pr6	9/95	2	\$500	Price Warner Securities	\$600
Pr7	10/95	100	\$5	Gen. Motors Rule the Road-LaCosta EN	\$12
Pr7a	10/95	40	\$5	Gen. Motors Rule the Road-LaCosta FR	\$12
Pr7b	10/95	200	\$25	Gen. Motors Rule the Road-LaCosta EN	\$35
Pr7c	10/95	10	\$25	Gen. Motors Rule the Road-LaCosta FR	\$35
Pr32	9/96	1M	12 m	General Motors Las Vegas 96	\$12
Pr33S	9/96	UNA	12 m	General Motors Las Vegas 96	\$12
Pr34	10/96	1M	5 m	Just Call	\$12
Pr35	10/96	5M	10 m	Employers Reinsurance	\$12
Pr35S	10/96	UNA	10 m	Employers Reinsurance	\$8

Coca-Cola 48 Card Set Special \$70!

COCA-COLA - SPRINT ONE DOLLAR CARDS COMPLETE 48 PIECE SET

Powell was fortunate to acquire a good amount of this special One Dollar denominated Coca-Cola Cards. Only issued through convenience and department stores in the US, we meticulously hand assembled the complete set of 48 pieces. The entire set is available to our collector customers for \$70.00 plus shipping.

SPECIAL BONUS! When you purchase the set, you will receive the matching non-telephone card set. These transparent cards have the same images as the Coca-Cola telephone cards. Mention this **FREE Cel Set** when you purchase your Coca-Cola Phone Card Set.



America's Super Telecard Dealer since 1992

PM CARDS POWELL ASSOCIATES

1270 AVE OF THE AMERICAS, SUITE 212 (ROCKEFELLER CENTER)

NEW YORK, NY 10020

Tel 212-332-8109 Fax 212-332-8107 or
toll free 800-528-8819

Internet - <http://www.powellpm.com>

MCN	DATE	QTY	DENOM	DESCRIPTION OF CARD	RETAIL PRICE
CallSelect (CLS) continued					
Pr36	10/96	500	10 m	M&M Nord-Ouest	\$12
Pr37	10/96	1M	10 m	Tannis Food Distributors	\$10
Pr38	12/96	1M	10 m	IGA Groceries -- Freson, Alberta	\$12
Pr39	12/96	1M	20 m	IGA Groceries -- Freson, Alberta	\$15
Pr40	12/96	1M\$20/40	m	IGA Groceries -- Freson, Alberta	\$15
Pr41	12/96	4500	20 m	Ingram Micro	\$25

Canada Phone Card (CPH)

1996	UNA	\$10	Journey Behind the Falls-Niagara Falls	\$12
1996	UNA	\$20	Horseshoe Falls-Niagara Falls	\$23
1996	UNA	\$10	Native Dancer	\$12
1996	UNA	\$20	Igloo	\$23
5/96	3M	\$10	River of No Return-Marilyn Monroe	\$12
5/96	3M	\$20	River of No Return-Marilyn Monroe	\$23
5/96	3M	\$30	River of No Return-Marilyn Monroe	\$35
8/96	UNA	\$20	Niagara Falls Aerocar	\$23
8/96	UNA	\$10	Niagara Falls Maid of the Mist	\$12
8/96	UNA	\$20	Mount Wintom	\$23
8/96	UNA	\$10	Valley of 10 Peaks	\$12

Canada Telecom Network (CTN)

1	1994	UNA	\$10	CKIS Radio-Oldies 990	\$14
2	2/95	5.5M	\$2	Definitive	\$12
2-2	2/95	5.5M	\$2	Definitive-Regular	\$12
2-3	2/95	2.5M	\$2	Definitive-Vend	\$12
3	2/95	5.5M	\$5	Definitive	\$12
4	2/95	5M	\$10	Definitive	\$12
5	2/95	6M	\$20	Definitive	\$12
6	2/95	3.5M	\$50	Definitive	\$12
7	6/95	8220	\$2	Catelli Pasta	\$12
8	6/95	20800	\$5	Catelli Pasta	\$12
9	6/95	5850	\$10	Catelli Pasta	\$12
10	6/95	25M	10m	Proctor & Gamble 1995-English	\$12
11	7/95	6250	5m	Locator Community Phone Book	\$8
12	8/95	20M	15m	7-11 Stores	\$15
13	8/95	20M	30m	7-11 Stores	\$27
14	8/95	20M	60m	7-11 Stores	\$50
15	10/95	500	\$10	Referendum 95-NON	\$20
16	10/95	500	\$10	Referendum 95-OUI	\$20
17	11/95	500	\$2	Quebec Fundraisers Assn.-Interlaide	\$12
18	11/95	22500	\$10	Harp Seal	\$12
19	11/95	22500	\$10	Penguins	\$12
20	11/95	250	5m	Periodical Marketers of Canada	\$12
21	12/95	3M	\$5	Best Foods Canada	\$12
22	12/95	5.5M	10m	Espace & Louer (This Space for Rent)	\$12
23	12/95	1.5M	\$10	Orleans Express Bus Line	\$12
24	12/95	1.5M	\$20	Orleans Express Bus Line	\$12
25	12/95	1.5M	\$10	Voyageur Bus Line	\$12
26	12/95	1.5M	\$20	Voyageur Bus Line	\$12
27	3/96	12005	\$5	Sealtest-Haagen-Dazs Ice Cream	\$12
27S	3/96	UNA	\$5	Sealtest-Haagen-Dazs Ice Cream	\$10
28	3/96	UNA	\$10	Banff, Alberta	\$12
28S	3/96	UNA	\$10	Banff, Alberta	\$15
29	3/96	1M	\$10	Calgary, Alberta	\$12
30	3/96	UNA	\$10	CN Tower, Toronto	\$12
30S	3/96	UNA	\$10	CN Tower, Toronto	\$15
31	3/96	UNA	\$10	Lake Louise, Alberta	\$12
31S	3/96	UNA	\$10	Lake Louise, Alberta	\$15
32	3/96	1.5M	\$10	Mont Tremblant, Quebec	\$12
33	3/96	2M	\$10	Montreal, Quebec	\$12
34	3/96	UNA	\$10	Niagara Falls, Ontario	\$12
34S	3/96	UNA	\$10	Niagara Falls, Ontario	\$15
35	3/96	1M	\$10	Ottawa, Ontario	\$12
36	3/96	2M	\$10	Toronto, Ontario	\$12

MCN	DATE	QTY	DENOM	DESCRIPTION OF CARD	RETAIL PRICE
37	3/96	UNA	\$10	Quebec City	\$12
38	3/96	UNA	\$20	Quebec City	\$12
39	3/96	2M	\$10	Whistler, B.C.	\$12
39S	3/96	2M	\$10	Whistler, B.C.	\$15
40	4/96	1M	20m	Pepcid Promo	\$20
41	5/96	5M	\$5	Esprit Promo	\$12
42	5/96	6.5M	\$15	Tiazac-Bienville Pharmaceuticals	\$18
43	5/96	UNA	Var	Viva Style de Vie-Loyalty card	\$15
44	6/96	4880	\$10	Mtl Grand Prix, J. Villeneuve-Car	\$12
44S	6/96	5M	\$10	Mtl Grand Prix, J. Villeneuve-Face	\$12
46	6/96	500	\$10	Noritake Crystal	\$12
46S	6/96	500	\$10	Noritake Crystal	\$12
47	6/96	1.5M	5m	Greyhound Bus	\$12
48	6/96	1.5M	10m	Greyhound Bus	\$12
49	6/96	1.5M	20m	Greyhound Bus	\$20
50	6/96	1.5M	40m	Greyhound Bus	\$40
51	6/96	1M	5m	Greyhound Logo	\$12
52	6/96	1.5M	10m	Greyhound Logo	\$12
53	6/96	1.5M	20m	Greyhound Logo	\$20
54	6/96	1.5M	40m	Greyhound Logo	\$40
55	6/96	1M	20m	Omada Canada	\$20
56	6/96	13M	15m	Pepsi-navy background	\$25
57	6/96	13M	15m	Pepsi-White background	\$25
58	6/96	12.5M	10m	Shell Canada	\$12
59	6/96	12.5M	20m	Shell Canada	\$20
60	6/96	12.5M	40m	Shell Canada	\$40
61	6/96	12.5M	90m	Shell Canada	\$75
62	6/96	7.1M	10m	TDK Talk	\$12
63	7/96	75M	5m	Proctor & Gamble 1996-English	\$12
64	8/96	2250	\$5	L'Actualité Magazine	\$12
65	8/96	2.5M	15m	7-11 Stores-Scenic series 1	\$12
66	8/96	2.5M	15m	7-11 Stores-Scenic series 2	\$12
67	8/96	2.5M	15m	7-11 Stores-Scenic series 3	\$12
68	8/96	2.5M	15m	7-11 Stores-Scenic series 4	\$12
69	8/96	7.5M	15m	Boni-Soir Convenience Stores	\$12
70	8/96	5M	30m	Boni-Soir Convenience Stores	\$30
71	8/96	2.5M	60m	Boni-Soir Convenience Stores	\$60
72	8/96	750	15m	Green Gables, P.E.I.	\$12
73	8/96	500	30m	Green Gables, P.E.I.	\$30
74	8/96	250	60m	Green Gables, P.E.I.	\$60
75	8/96	10M	5m	KMart Puzzle	\$8
76	8/96	10M	10m	KMart Puzzle	\$12
77	8/96	10M	20m	KMart Puzzle	\$20
78	8/96	10M	60m	KMart Puzzle	\$55
79	8/96	500	\$5	Montreal Alouettes	\$6
80	8/96	500	\$10	Montreal Alouettes	\$12
81	8/96	2M	UNA	Montreal Alouettes VIP	\$12
82	8/96	250	\$10	Montreal Casino	\$12
83	8/96	250	\$20	Montreal Casino	\$12
84	8/96	250	\$10	Hull Casino	\$12
85	8/96	250	\$20	Hull Casino	\$12
86	8/96	1.5M	UNA	Nouvelles Frontières	\$12
87	8/96	500	5m	Orleans Express Bus Line II	\$12
88	8/96	500	15m	Orleans Express Bus Line II	\$15
89	8/96	500	30m	Orleans Express Bus Line II	\$30
90	8/96	3722	5m	Place Montreal Trust	\$12
91	8/96	620	15m	Place Montreal Trust	\$15
92	8/96	310	30m	Place Montreal Trust	\$30
93	8/96	15M	UNA	Place Montreal Trust	\$12
94	8/96	1.5M	5m	Voyageur Bus Line II	\$12
95	8/96	1.5M	15m	Voyageur Bus Line II	\$15
96	8/96	1M	30m	Voyageur Bus Line II	\$30

Freetime/ NBI (FTN)

3/96	UNA	10m	Glade/multi flowers bilingual	\$8
3/96	UNA	10m	Glade/multi flowers bilingual	\$8
3/96	UNA	10m	Glade/orange flowers bilingual	\$8
3/96	UNA	10m	Glade/orange flowers bilingual	\$8
4/96	UNA	5m	Glade/black eyed susans	\$8
4/96	UNA	5m	Glade/white flowers	\$8
8/96	25M	5m	TD Bank/English	\$8
8/96	25M	5m	TD Bank/French	\$8
8/96	550	5m	TD Bank Limited Edition/English	\$10

Manitoba Telephone System (MTS)

1	7/94	5M	\$10	Parliament Buildings	\$12
3	7/94	1M	\$50	Maple Leaves	\$55
4	10/94	3M	\$20	Polar Bear	\$23
5	4/96	10M	\$2	Clear Lake Riding Mountain	\$5
6	4/96	5M	\$10	Polar Bear	\$12
7	4/96	5M	\$20	Polar Bear	\$23
8	4/96	2M	\$50	Polar Bear	\$55

MT&T/Hello (MTH)

9/94	4M	\$20	Bluenose II/Eng	\$23
9/94	1M	\$20	Bluenose II/Fr	\$23
6/95	3M	\$10	G7 Summit	\$12

6/95	3M	\$20	G7 Summit	\$23
6/95	3M	\$50	G7 Summit	\$55
1/96	5M	\$20	Bluenose Portrait	\$23
6/96	UNA	\$10	Bluenose 75th Anniversary	\$12
6/96	UNA	\$20	Bluenose 75th Anniversary	\$23
6/96	UNA	\$50	Bluenose 75th Anniversary	\$55
5/96	7.5M	\$20	Bluenose II	\$23

MT&T Technologies (MTT)

1/95	37.6M	5m	Keith's Beer/No Logo	\$10
1/95	500	5m	Keith's Beer/MT&T Tech/M&PG Logos	\$15
1/95	1M	5m	Tetley Tea/Head Gaffer/Clerence	\$8
1/95	200	5m	Tetley Tea Collector's Ed/Head Gaffer	\$10
1/95	2.5M	10m	Tetley Tea/Apprentice/Sydney	\$8
1/95	350	10m	Tetley Tea Collector's Ed/Apprentice	\$14
1/95	2.5M	10m	Tetley Tea/Head Gaffer/Sydney	\$12
1/95	350	10m	Tetley Tea Col's Ed/Head Gaffer	\$14
1/95	2.5M	10m	Tetley Tea Col's Ed/Sydney/Teana	\$18
1/95	350	10m	Tetley Tea Col's Ed/Sydney/Teana	\$14
4/95	UNA	3m	APCC Conferences Halifax	\$8
9/95	4,820	5m	PhonePlus Golf Ball	\$8
9/95	tot 150	15m	PhonePlus Golf Ball	\$15
9/95	tot 150	15m	PhonePlus Golf Ball/Misprint	\$20
9/95	25	25m	PhonePlus Golf Ball	\$30
9/95	5	55m	PhonePlus Golf Ball	\$70
3/96	UNA	10m	Glade/multi flowers Eng	\$8
3/96	UNA	10m	Glade/multi flowers Fr	\$12
3/96	UNA	10m	Glade/orange flowers Eng	\$8
3/96	UNA	10m	Glade/orange flowers Fr	\$8
4/96	UNA	5m	Glade/black eyed susans	\$8
4/96	UNA	5m	Glade/white flowers	\$8

Phonetime International (PNT)

1	UNA	UNA	\$5	Line Ridge Mall	\$12
2	6/96	3M	\$5	Nickels	\$12
3	6/96	5M	\$10	Dimes	\$12
4	6/96	5M	\$20	Quarters	\$23
5	6/96	3M	\$50	Fifty-cent pieces	\$55
6	6/96	2M	\$100	Loonies	\$120
7	6/96	500	\$200	Twonies	\$22
8	6/96	2M	Var	Twonies	\$8
9	UNA	UNA	5m	AmEx Merchandise Services	\$12
10S	6/96	5M	Var	Mixed coins (stock sample)	\$10
11	UNA	UNA	UNA	Samsung Monitors	\$10
12	6/96	2M	Var	Pennies	\$10
S13	10/96	4m	30m	Breeder's Cup - Cigar	\$30
S14J	10/96	100	100m	Breeder's Cup - Cigar	\$100
S14JS	10/96	UNA	100m	Breeder's Cup - Cigar	\$35
S15	10/96	1.5M	\$20	Breeder's Cup - Cigar	\$9
S16	10/96	1750	\$8	Breeder's Cup - Woodbine Track	\$9
S17a	10/96	1.5M	5m	Breeder's Cup - Flag	\$9
S17b	10/96	1M	5m	Breeder's Cup - Flag Branded	\$9
S18	10/96	1.5M	\$10	Breeder's Cup - Stretch	\$9

Quebec Telephone-Hello (QBH)

1a	8/94	1M	\$20	Perce Rock - English	\$23
1b	8/94	4M	\$20	Perce Rock - French	\$23
2a	8/94	1M	\$50	Maple Leaves - English	\$55
2b	8/94	1M	\$50	Maple Leaves - French	\$55
3	12/96	9.1M	\$20	Santa Claus - Quebec Tel reverse	\$23

QuÈbec-TÈlÈphone LaPuce (QBT)

1	UNA	2M	\$10	National Park Forillon	\$12
2	UNA	2M	\$20	National Park Mingan	\$23
5	UNA	7M	\$1	Definitive purple	\$8
6	UNA	3M	\$10	Definitive aqua	\$12
7	UNA	3M	\$20	Definitive blue	\$23
8	UNA	3M	\$10	Definitive green	\$12
S9	UNA	5M	\$10	L'Oceanic hockey team	\$12
S10	UNA	5800	\$20	L'Oceanic hockey team	\$23
11	UNA	6M	\$20	House in winter	\$23
12	UNA	3M	\$10	Trees in autumn	\$12
13	UNA	2200	\$1	New Logo	\$8
14	UNA	6M	\$10	New Logo	\$12
15	UNA	2200	\$5	Yellow Pages 30th Anniversary	\$12
16	UNA	5M	\$5	Aquarelle Painting	\$12
17	UNA	3M	\$20	Appalache / ChaudiÈre River	\$23

Sasktel (SAS)

1	7/94	1M	\$50	Maple Leaves	\$55
2	11/94	1M	\$10	Parliament Buildings	\$12
3	11/94	800	\$5	Cowgirl (W. Canada Agribition)	\$12
4	11/94	1M	\$20	Cowboy (W. Canada Agribition)	\$23
5	11/94	2.5M	\$20	Hunt Falls	\$23
6	1/96	3M	\$20	Montreal River	\$23
7	1/96	500	\$50	Nemeiban Lake	\$55
8	1/96	500	\$100	Frenchman River Valley	\$110
9	1/96	3M	\$10	Kenossee Lake	\$12

MCN	DATE	QTY	DENOM	DESCRIPTION OF CARD	RETAIL PRICE
Thunder Bay Telephone (TNB)					
S1	3/95	3M	\$10	Nordic Games/Skier	\$15
S2	3/95	2M	\$20	Nordic Games/Skier	\$25
Visa Cash-Bank of Nova Scotia (BNS)					
1a	2/96	UNA	\$20	Visa Cash - Scotiabank Logo	\$25
Visa Cash-Caisse Populaires Desjardins (CPV)					
1	5/96	20M	\$5	Visa Cash - Loonie	\$12
2	5/96	20M	\$20	Visa Cash - Loonie	\$25
3	5/96	20M	\$40	Visa Cash - Loonie	\$48
Visa Cash-Toronto Dominion Bank (TDB)					
1	12/95	UNA	\$20	Visa Cash - Definitive	\$25
Visa Cash-Vancouver City Savings (VCS)					
1	12/95	3M	\$5	Visa Cash - Science World	\$12
2	12/95	8.5M	\$20	Visa Cash - Science World	\$25
3	7/96	10M	\$20	Visa Cash - XI Int'l AIDS Conference	\$27
4	7/96	5M	\$50	Visa Cash - XI Int'l AIDS Conference	\$55

FOREIGN

COCA-COLA

Australia PTT

UNA	10M	UNA	Coca-Cola Santa & Polar Bear	\$90
-----	-----	-----	------------------------------------	------

Australia Telecom

2/96	10M	\$5	Australian Coke #2	\$65
2/96	4M	\$5	Australian Coke #3	\$65
2/96	4M	\$5	Australian Coke #4	\$65
6/95	10M	\$2	Polar Bear and Santa/Set 2	\$68
12/94	10M	\$2	Red Hot, Cool Down Set/Set 2	\$55

Belgium PTT

UNA	Open	10 u	Coke Belacom	\$100
-----	------	------	--------------------	-------

British Telecom

9/95	1M	L2	Coca-Cola Bottles	\$35
------	----	----	-------------------------	------

China PTT

UNA	50M	25 y	Shanghai Coke	\$50
-----	-----	------	---------------------	------

Czech Rep. PTT

UNA	UNA	UNA	City Coke	\$15
UNA	UNA	UNA	Coke FDA CityCard	\$15

Denmark Danmont

9/94	2876	1000kr	Coca-Cola Bottles	\$70
------	------	--------	-------------------------	------

Denmark TeleDanmark

3/93	3M	20kr	Coca-Cola is The Music	\$52
7/94	3M	20kr	Coca-Cola Ring og Rock	\$26
9/94	3M	20kr	Coca-Cola Ring og Rock II	\$26
4/95	3M	20kr	Sprite Obey the Game NBA	\$17

France PTT

UNA	UNA	UNA	Bart Simpson	\$30
UNA	UNA	UNA	Coca-Cola	\$30

German Telekom

UNA	UNA	UNA	Coca-Cola Jazz Set/3	\$142
UNA	UNA	UNA	Coca-Cola Polar Bear	\$30
UNA	UNA	UNA	Coca-Cola-12 Polar Bears	\$30
UNA	UNA	UNA	Coca Cola Koln Carnival	\$18

Germany Sprint

7/95	2M	25 u	Jukebox/Set 5	\$200
------	----	------	---------------------	-------

Hong Kong/HK Telecom

9/95	1M	25 u	KFC/Coke in folder	\$125
------	----	------	--------------------------	-------

Hungary PTT

10/94	100M50	forints	Coke & Coke Lite	\$27
-------	--------	---------	------------------------	------

Peru PTT

UNA	UNA	UNA	Coca Cola Puzzle Set/4	\$15
-----	-----	-----	------------------------------	------

Zambia Telecom

UNA	UNA	UNA	Zambia Coke Set/4	\$28
-----	-----	-----	-------------------------	------

DISNEY

Australia Telecom

10/94	10M	\$2	Disney Down Under Set/2 in folder	\$45
UNA	10M	\$5	Mickey & Donald Set/2	\$45
12/94	UNA	\$2	Mickey Party with poster in folder	\$38
UNA	10M	\$2	The Whoopie Party 1932 Disney Film	\$45

Chilesat

UNA	17M1500	pesos	Pocahontas Flit	\$7
UNA	17M1500	pesos	Pocahontas John Smith	\$8
UNA	17M1500	pesos	Pocahontas Miko	\$7

MCN	DATE	QTY	DENOM	DESCRIPTION OF CARD	RETAIL PRICE
	UNA	17M1500	pesos	Pocahontas & John Smith	\$8
	UNA	17M1500	pesos	Pocahontas & Miko	\$8
Denmark PTT					
	UNA	4.2M	15 u	Donald Duck	\$18
	UNA	4.2M	115 u	Donald Duck Set	\$63
France PTT					
	UNA	UNA	UNA	EuroDisney Goofy	\$24
	UNA	UNA	UNA	EuroDisney Starry Nights	\$24
	UNA	UNA	UNA	Goofy Golfing	\$25
German Telekom					
	9/92	5.5M	24 DM	Beauty and the Beast Sample Set/4	\$79
	UNA	UNA	UNA	Beauty and the Beast Set/4	\$400
	3/93	3.3M	24DM	Magische Welten Set/4	\$180
	3/94	2.5M	24DM	World Tour on Phonecard Set/4	\$180

Germany Sprint

3/95	1.5M	\$135	Stories Told/Set 6 in folder	\$300
------	------	-------	------------------------------------	-------

Ireland

UNA	UNA	UNA	Pocahontas	\$8
-----	-----	-----	------------------	-----

Japan PTT

UNA	UNA	UNA	101 Dalmations in folder	\$35
UNA	UNA	UNA	Arabian Mickey & Minnie	\$35
UNA	UNA	UNA	Babe Ruth	\$50
UNA	UNA	UNA	Beauty and the Beast in folder	\$35
UNA	UNA	UNA	Castle with Characters	\$35
UNA	UNA	UNA	Holiday Reed Mickey & Minnie	\$35
UNA	UNA	UNA	Merry Christmas Mickey & Goofy	\$35
UNA	UNA	UNA	Mickey & Minnie Holding Hands	\$35
UNA	UNA	UNA	Mickey Alone	\$35
UNA	UNA	UNA	Mickey and Castle	\$35
8/95	2M	50 u	Mickey Mouse Collection/Set 6	\$225
UNA	UNA	UNA	Mickey waving/Merry Christmas	\$35
UNA	UNA	UNA	Mickey with M&M Letters	\$35
UNA	UNA	UNA	Mickey, Minnie, Donald & Globe	\$35
UNA	UNA	UNA	Mickey's Christmas Carol	\$35
UNA	UNA	UNA	Minnie Singing	\$35
UNA	UNA	UNA	Minnie with Youngsters	\$35
UNA	UNA	UNA	Pluto & Mickey in Sleigh in Sky	\$35
UNA	UNA	UNA	Santa with Mickey & Minnie	\$35
UNA	UNA	UNA	Season Greetings	\$35
UNA	UNA	50 u	Tokyo Disney Captain Eo	\$5

New Zealand Telecom

UNA	UNA	\$5	Donald Duck Set/3	\$30
UNA	UNA	\$5	Pocahontas	\$12

New Zealand/Event Masters

UNA	4M	UNA	Lion King w/ CD Soundtrack	\$100
UNA	1M	\$125	Mickey Mouse Story Part I/Set 4	\$700
8/95	1.5M	\$5	Mickey Mouse Story Part II/Set 4	\$400
5/95	3M	\$5	Pinnocchio	\$63
6/95	3M	\$5	Pocahontas w/ CD	\$60
2/95	3M	\$5	Snow White	\$90
9/94	4M	\$5	The Lion King	\$100
3/97	1M	\$10	Mickey & Donald in Folder Set/2	\$175
6/97	1M	\$25	Pluto in Folder \$5 each Set/5	\$125

Singapore PTT

5/95	3M	5 y	Mickey & Minnie/ Set 4 in folder	\$125
------	----	-----	--	-------

Tele Asia

UNA	10M	30 u	Lion King Set 4	\$47
-----	-----	------	-----------------------	------

Telephone Organization of Thailand

12/95	5M50	Baht	Kodak Mickey, Minny&Goofy Set/2	\$20
-------	------	------	---------------------------------------	------

MCDONALD'S

British Telecom

UNA	6M	10u	McDonald's Breakfast Set/4	\$120
9/95	2M	5 u	Spaceship McDonald's	\$35

Denmark Danmont

9/90	250	100kr	McDonald's Danmont Trial	\$520
------	-----	-------	--------------------------------	-------

Finland PTT

UNA	UNA	UNA	McDonald's Card	\$21
-----	-----	-----	-----------------------	------

German Telekom

10/93	6M	6 DM	Ronald McDonald Haus-Deutschland	\$24
-------	----	------	--	------

Hungary Telefon Kartya

11/94	2.5M	UNA	McDonald's Puzzle Set	\$80
-------	------	-----	-----------------------------	------

Netherlands PTT

UNA	1.5M	F\$2.50	Cardex '95 McDonald's Puzzle Set	\$80
-----	------	---------	--	------

New Zealand Telecom

UNA	UNA	\$20	McD's Sports Series Set/4	\$30
-----	-----	------	---------------------------------	------

MONEYCARD
COLLECTION

CALENDAR

Some phonecard presence has been pledged at all shows listed here. We advise collectors to contact show organizers for details of participation.

Sept. 11-14

Long Beach Coin & Collectibles Expo

Long Beach Convention Center
Long Beach, Calif.
Ronald J. Gillio
(805) 962-9939

Sept. 24-26

TeleCard World '97 New York

Jacob Javits Convention Center
New York, N.Y.
(713) 974-5252

Oct. 4th

4th Nordic Card Fair

Vejlby-Risskov
Aarhus, Denmark
Oluf Kristensen - 010 45 86 15 01 40

Oct. 4-5

Collectibles Extravaganza

Valley Expo Center
Methuen, MA
Gary Sohmers
800-759-SHOW
508-620-6181

Oct. 17-19

Collectors' International

Montreal Olympic Stadium
Montreal, Quebec, Canada H2L 4V2
(514) 525-6001

October 18-19

Bella Antik, stumpe & kraemmer-marked

Bella Center, Amager,
Copenhagen, Denmark
Torben Steffensen - 010 45 38 60 36 39
(This is a collector's market that also features moneycards, like the Long Beach Coin & Collectibles Expo)

October 18-19

British International Phonecard Exposition

Royal National Hotel, Bedford Way
London, WC1, U.K.

Oct. 22-23 (Conference)

Oct. 24-26 (Exhibition)

CardEx '97

Sheraton Hotel and Les Pyramides
Brussels, Belgium
44-1-206-791734

DEALER DIRECTORY

COMPANY	PHONE/FAX	SPECIALTIES
---------	-----------	-------------

ARIZONA

Fon' Fun Inc. 2620 W. Baseline Road Mesa, AZ 85202	Ph (888) 722-8993 Fax (602) 777-9232	Largest Inventory of Coke & McDonald's Sprint, Also: Sprint Assets Sports, Disney, AT&T, MCI, Movies & Celebrities. Great selection of proof test cards. See our ad on page 23. www.phonefuncards
---	---	---

Box Seat Telecards Ahwatukee Palm Plaza 4855 E. Warner Rd #A-18 Phoenix, AZ 85044	Ph/Fax (602) 598-9428	Arizona's Biggest and Best Collectibles Phone Card Store. Great selection of Coke Series I & II. See our ad on page 27.
---	-----------------------	---

CALIFORNIA

B & B Fone Collector Cards & Promotions 8780 19th St. #222 Alta Loma, CA 91701	Ph/Fax (909) 466-1666 (800) 777-7610	"The Best in the West." Specializing in Disney, Coca-Cola, McDonald's themes, rare editions and show promotions. See our ad on page 26.
---	---	---

Bridge Telecom - Internet Phonecard Center 180 Harbor Drive, Ste 228 Sausalito, CA 94965 e-mail: bridge@bridgetel.com	Ph: (415) 331-2273 Fax: (415) 331-2279	Largest inventory of collectible cards for sale on the net. Concentrating on valuable and rare cards from around the world. See our ad on page 14. www.hotcards.com
---	---	---

Buffalo Bill Telecard Gallery 1806-G Cliff Drive Santa Barbara, CA 93109	Ph/Fax: (805) 564-1433	We specialize in rare low mintage U.S. cards. Specialty in investment quality cards with the best appreciation potential. Extensive inventory of Coke & McDonald's. See our ad on page 16.
---	------------------------	--

Fiedler & Associates P.O. Box 2382 Redondo Beach, CA 90278	Ph: (310) 376-4078 Fax: (213) 726-0900	Specializing in licensed images such as Pink Panther, Cathy, Dungeons & Dragons and movie posters. Nice selection of sample cards and matched numbered sets. See our ad on page 26.
---	---	---

FLORIDA

Acme Telecards, Inc. P.O. Box 450957 Sunrise, FL 33345 e-mail: acmetel@juno.com	Ph. (800) 405-2263 Fax: (954) 742-9015	Largest selection of corporate promotional plus RBOC's, Disney, Visa Stored Cash Cards and much more at great prices! See our ad on page 19. www.acmetel.com
---	---	--

KARS Unlimited P. O. Box 1385 Ormond Beach, FL 32175-1385	Ph. (800) 750-3506 Ph. (904) 441-1101 Fax: (904) 441-7016	"Your global connection to quality. Specializing in quality phonecards and moneycards from around the world. Major telecoms, RBOCs, topicals, sports, mint and used." See our ad on page 29.
--	---	--

Sears Phone Card Dept. 3111 E. Colonial Dr. Orlando, FL 32803 e-mail: phonecard@compuserve.com	Ph. (407) 898-7778 Fax: (407) 898-7779	Over 3,900 different phonecards in stock and for sale. Comprehensive price list free upon request. See our ad on pages 20. http://cardmall.com/phonecard
--	---	---

MASSACHUSETTS

Freedman Collectibles, Inc. P.O. Box 125 Newtonville, MA 02160 e-mail: FCSPTS@aol.com	Ph. (617) 965-7635 Fax: (617) 332-8361	We carry all major and minor U.S. telecards. See our ad on page 19.
---	---	---

MINNESOTA

Weberg Telecom Systems P.O. Box 127 Kasson, MN 55944-0127	Ph: (507) 634-6050	"Howie" specializes in STS corporate & private issue collector cards as well as C&W. We will find the hard-to-find cards you are looking for. See our ad on page 14.
--	--------------------	--

COMPANY	PHONE/FAX	SPECIALTIES
---------	-----------	-------------

NEW JERSEY

Blue Ribbon 79 West High Street Somerville, NJ 08876	Ph/Fax (908) 725-4645	Only the best selection and pricing for our customers. Special offers and unbeatable prices on boxes. Extensive inventory. Low mintage phonecards. See our ad on page 22.
---	-----------------------	---

NEW YORK

Global Telecard Company 1133 Dobbs Ferry Rd White Plains, NY 10607 e-mail: gailwilder@pol.net acrazy@aol.com	Ph. (914) 674-0408 Fax: (914) 674-0408	Specializing in Baby Belis, AmeriVox, & limited issues. We also do consulting. See our ad on page 28.
---	---	---

Powell Associates 1270 Ave of the Americas Suite 212 New York, NY 10020	Ph. (800) 528-8819 Fax: (212) 332-8107	The largest selection of recent cards from Ameritech, AT&T, AmeriVox, Bell Atlantic, Bell Canada, GTE, GTI, NYNEX, Sprint, and U S WEST. See our ad on page 31. www.powellpm.com
---	---	---

SOUTH CAROLINA

JR's Telecards 206 Cooper Drive Aiken, SC 29803 e-mail: jrstc@augusta.net	Ph. (803) 652-7485 Fax: (803) 652-7485	Specializing in McDonald's, Coke, show cards, Jumbos, low mintage show cards and many other cards. See our ad on page 18. www.cardmall.com/jr-telecards
--	---	---

VERMONT

Telenova Sunset Farm Woodstock, VT 05901	Ph: (800) 505-NOVA Ph: (802) 457-9000 Fax: (802) 457-9100	Come to Telenova for all of your custom card needs - Promotional, Retail, Collectible. Winner 1996 Best Promotional Phone Card. See our ad on page 21.
---	---	--

WASHINGTON

Calling All Cards! Spokane, WA www.callingallcards.com	Ph: (509) 489-2149 Fax: (509) 489-2158	Low Prices! We have a large inventory, from the common mass produced, to the very rare - lots of Coke, McDonald's, AT&T Teletickets, promotional & advertising cards. We also manufacture cards. See our ad on page 23.
--	---	---

WISCONSIN

United America Cards, Etc. P. O. Box 966 Menomonee Falls, WI 53052 e-mail: 71430.1634@compuserve.com	Ph: (414) 353-3024 Fax: (414) 358-9303	We carry a wide variety of phonecards including Coke, Disney, McDonalds, Sports, Corporate, Promos plus many other sought-after topics at reasonable prices. See our ad on page 32. www.cardmall.com/united-america
---	---	---

CANADA

F.A. Marketing 24 Briarwood Avenue Toronto, ON, Canada M9W 6G7 e-mail: ataw@planeteeer.com	Ph: (416) 247-1098 Fax: (416) 247-4486	Canada's Best: AT&T, Bell, CTN, Cardinal, Channel, GTS, Stentor, TCI. Custom cards created. See our ad on page 24.
---	---	--

CLASSIFIED

CARDS FOR SALE - USA

#1 BEST Telecard Pricelist in USA! Request a copy today. Foreign, US, all popular topics. Bargains! Steve Eyer, Inc., P.O. Box 321-MC, Mt. Zion, IL 62549. Tel: (217)864-4321.

#1 INVESTMENT AND collectible phonecards. Fun cards for you. Special Fall sale. LM Collectibles, 4470-107 Sunset Blvd., Suite 293A, Los Angeles, CA 90027. (213)664-6422. foncards@4link.net (<http://www.k-net.net/~foncards.htm>)

AD & PROMOTIONAL KEYWORDS OUR SPECIALTY

Free price menu, a price list with a twist. Chicago Bulls Shell Prepaid Gas Card.. \$12 Chrysler PGA Stored Value Cards- (Set of 4)....\$21 Tell-One Marilyn/James/Humphrey stamp phonecard set....\$25

PHONE CARD CONNECTION
4466 N University, Lauderhill, FL 33351.
(888)850-2273.

MC, Visa, AMX, Discover.

www.cashcards.com e-mail lenny@cashcards.com

CALL BRUCE or Trisha Bullington for many of your phonecard needs. Expressive Phonecards phone (804) 739-4773 fax (804) 739-0819.

Collectable Phonecards

Collector Supplies

Long Distance & Toll Free Service At 9.9¢ A Minute • Free Price List

PHONE TIME

P. O. BOX 975
ENGLEWOOD, FL 34295
(888) 560-1934

FOR THE asking: Free Price List. Hundreds of USA phonecards. Specializing in Military, Science Fiction and other popular topics. 2 J's PHONECARDS P.O. Box 5372 Somerset, NJ 08875. (908) 296-8245.

FREE PHONECARD - Sports - Nonsports. Send \$4 for shipping and handling to: CSC P.O. Box 2317 Walnut, CA 91789.

GREEN BAY Packers Prototype. As listed in the Moneycard Collector's Price Guide May 1997. Call for price. 2 J's PHONECARDS P. O. Box 5372 Somerset, NJ 08875. (908)296-8245.

LARGE INVENTORY ACMI and AmeriVox 50% off face value. Call (303) 530-4272. Smaller amount other companies.

LARGE SELECTION of US phonecards, especially AT&T. Call or fax for free list. Max Taege, 4 Robin Drive, Huntington, NY 11743. Evenings (516)271-4690, fax: (516)271-9558. Always seeking to buy or trade for AT&T and GTE Hawaii cards.

NEW ISSUE

\$30. SPRINT L.D. FONCARD

\$25.00
(S&H PAID)

CALL
FREE

1-800-433-SAVE

USRADIO

Customer Service Desk (817) 573-0220

NEW ISSUE

SINCE
1981

PHONECARD GALLERY presents beautiful phonecard series depicting birds in nature scenes by renowned artist Jim Gray. Fax (423) 670-8999. rober52031@aol.com.

STS REPS seeking to match the '96 Dallas Convention four-piece puzzle set. Call Howie (507)634-6050. Have list to help find buyers or sellers. Weberg Telecom Systems.

CARDS FOR SALE - FOREIGN

CHINA COCA-Cola phonecards 5U set \$99.99. Also one card/one telecom/one system. Price List \$1.00 Cash or Check Please To: Quan Zhiqiang, 31-103 Loudongxincun, Taicang, Jiangsu, 215400 CHINA.

COCA-COLA "6,000,000 drinks a day" 100 book value \$1,200 sell \$650 call Don (616) 665-7177.

MIXED CARDS FOR SALE

#2 ANOTHER Best Buy. 100 different phonecards, \$74.95. 50 different countries, \$74.95. Great starter! Request pricelist. Steve Eyer, P.O. Box 321-MCC, Mount Zion, IL 62549. (217)864-4321. Visa/MC OK.

CARDS - EXCHANGE/TRADE

TRADE PHONECARDS many proof and specimen. For list write: Jim, 272 Hwy. 292, Powell Wyoming 82435.

SUPPLIES & ACCESSORIES FOR SALE

PHONE DIALERS and prepaid psychic cards now available. Minimum order 5. Send SASE for order form to AATC, P.O. Box 127, Sergeant Bluff, IA 51054.

PHONECARD SUPPLIES - Pages, albums, 2-piece snaps, screw-downs, sleeves, top-loads, etc. Everything the collector needs! Iowa Minnesota Supplies, Inc., 7258 Washington Avenue S., Eden Prairie, MN 55344. Distributors wanted. Call (800)419-5146. Fax: (612)944-2988. Email: fonecard@unidial.com

SUPPLIES: ALBUMS, refill pages, card sleeves and more. Call (800)448-3611 to order or to get more information. Moneycard Collector.

BOOKS & LITERATURE FOR SALE

INTERNATIONAL CREDIT Card Collector Guide - approximately 10,000 listings \$20, Floridians \$21.40, Foreign \$25. Lin Overholt, Box A8481, Madeira Beach, FL 33738. <http://members.aol.com/AXVISAMC>

SERVICES

EVERYONE QUALIFIES for our \$4,000 line of credit at 4.9%. No credit checks, not income verification, financial privacy, asset protection, bankruptcy OK. Call (403) 504-1185.

EMPLOYMENT OPPORTUNITIES

EXTRA INCOME '97. Earn \$200-\$500 weekly mailing travel brochures. For more information send a self-addressed stamped envelope to: Seabreeze Travel, P.O. Box 0188, Miami, FL 33261.

AUCTIONS, SHOW & CLUB MEETINGS

AMERITECH COLLECTORS club comprehensive list and fair prices. (Not sponsored by or affiliated with Ameritech). Free list. J&G Telecards, 6892 Donnybill Road, Deforest, WI 53532. (608) 846-3473.

www.ClassicCards.com

Buy, Sell and Trade
Collector Cards on the Internet
Consignment's Welcome!

First site to offer Secure Internet Transactions!
Use our powerful search engine and find exactly what you're looking for.

Classic Cards

P.O. Box 53727
Albuquerque, NM 87153-3727
Tel: (505) 292-8681
E-mail: info@classiccards.com

3 Could Be Your LUCKY Number!

Moneycard Collector is celebrating its **third** anniversary by giving away **three** prizes, and all you have to do is answer **three** questions.

Easy as **1-2-3**, right?

Here's what you might win.

Fax entries to (937) 498-0876; mail them to Tom Williams, Editor, *Moneycard Collector*, 911 Vandemark Road, Sidney, OH 45365; or e-mail them to tomw@amospress.com

Employees of *Moneycard Collector*, Amos Press Inc., their affiliates, subsidiaries, advertisers, printers and other coordinating agencies involved in this promotion and their immediate families are not eligible to participate.



Just answer these three questions about collecting foreign cards.

1. Where and how do you acquire foreign moneycards?

2. What countries' cards are you most interested in collecting?

3. How many foreign cards are in your collection?

Deadline for entries is Sept. 15, 1997. Only one entry per person, please.

NAME

ADDRESS

TELEPHONE NUMBER

CLASSIFIED RATES

Classified Word Display Ads

Size	1X	6X	12+X
1"	50	45	42.50
2"	100	90	85

Ads are one column inch wide. Priced per column inch. No reverses (i. e., no white print on black back ground, logos or artwork) accepted. Ads are text only.

Classified Word Ads

per word, per insertion	\$20 minimum
1 Month	\$1.00
2-5 Months	95¢
6-11 Months	90¢
12 + Months	75¢

CLASSIFIED INDEX

1	Cards for Sale - USA
500	Cards For Sale - Foreign
1000	Cards Wanted - USA
1500	Cards Wanted - Foreign
2000	Mixed Cards For Sale
2200	Collector Supplies & Accessories For Sale
2100	Cards - Exchange/Trade
2300	Books & Literature For Sale
2400	Books & Literature Wanted
2500	Services
2600	Auctions, Shows & Club Meetings
2700	Misc. For Sale
2450	Price List
2550	Employment Opportunities

Classified Word Ads are now on the Internet. See *Moneycard Collector* CSM website
<<http://www.csmonline.com/moneycard>>
Place a classified word ad in our next issue and receive FREE coverage on the Internet.

MONEYCARD
COLLECTOR

CLASSIFIED ORDER FORM

Clearly print or type your ad copy below and send it with your payment to *Moneycard Collector*, P.O. Box 783, Sidney, OH 45365. If paying by credit card, call 1-937-498-0879 or FAX your copy to 937-498-0876. Please include your name, address, classification of the ad, and the number of issues in which you wish your ad to appear. Minimum order \$20.00.

Classification No. of Words No. of Issues

Rate per word (Circle appropriate rate) \$1 / 95¢ / 90¢ / 75¢ Internet advertising FREE Total enclosed

Charge my Credit Card: ☐ Visa ☐ Mastercard

Acct No. Exp. Date

Signature (required)

Name

Address

City/State/Zip

Phone

MAIL TO: *Moneycard Collector*
Attn: Classifieds
P. O. Box 783
Sidney, OH 45365-0783

TOLL FREE HOTLINE
U.S. & CANADA

1-800-645-7456
All Others 1-937-498-0879
FAX 1-937-498-0876

AD DEADLINES

ISSUE DATE	AD DEADLINE	MAILED TO SUBSCRIBERS
NOV 97	AUG 30	OCT 1
DEC 97	SEPT 30	NOV 1

QUIK TAKES

DESTINY MOVES RAISE QUESTIONS. Destiny Telecomm International has moved most of its operations from Oakland, Calif., to Dallas and left a lot of questions in its wake. According to the *Oakland Tribune*, Destiny began reducing the number of Oakland employees after paying \$1.6 million to settle a lawsuit in March (*Moneycard Collector*, May 1996). The newspaper reported that Destiny will partner with a nutrition products company in Dallas. In related news, Destiny apparently is no longer authorized to do business in North Carolina. A spokeswoman for the North Carolina Attorney General's Office said a U.S. District Court consent order was filed July 23, barring Destiny from conducting business there. No other details were available by press time.

Destiny representatives have complained that they have not received commission checks since April and the PINs on Destiny cards did not work. A spot check on Destiny cards in *Moneycard Collector's* possession showed that Destiny cards on other carriers' switches worked, while cards identified as being on Destiny switches continually rang busy.

In recorded conference calls accessible by dialing an Oakland number, Destiny's Randy Jeffers and Mark McKnight, identified as being in Dallas, say that problems with commission checks have been corrected and they are "fully confident" that Destiny is on track to mail commission checks on Aug. 15. Those recorded calls allude to arrests being made in Oakland and mention upcoming training sessions in Syracuse and Portland and a custom card training seminar in Louisiana. Jeffers and McKnight also mentioned using third-party companies for accounting and order processing, and stated "the whole attitude is so different in Dallas than in Oakland."

Moneycard Collector's requests for details on changes at Destiny had not been answered by press time.

GETTING A BOX SEAT. Mike Dingwell has purchased Box Seat Collectibles in Phoenix, Ariz., and is specializing in collectible prepaid phonecards as well as other sports cards and memorabilia. Dingwell mentioned AT&T, U S WEST, Sprint and NYNEX issues and says he is dealing with very rare cards. Dingwell notes that he has participated in shows around the world and sold more than \$500,000 in telecards last year.

SMARTALK RINGS UP ANOTHER PURCHASE. The Los Angeles-based company announced recently it has signed a definitive agreement to acquire ConQuest Telecommunication Services Corp., the Dublin, Ohio-based developer and marketer of prepaid calling cards and other enhanced telecommunications services, including domestic and international calling services for the tour and travel industry.

The move will add more than 6,000 storefronts to its distribution channel, including Winn-Dixie, Marathon Oil, SuperAmerica and Emro Marketing, which includes convenience stores and service stations such as Speedway, Starvin' Marvin, United, Bonded, Gastown, Cheker and Wake Up. The combined company will have a retail telecommunications distribution channel with access to approximately 35,000 locations under existing distribution agreements.

The announcement comes on the heels of Smartalk's purchase of GTI Telecom of Florida and its merger with Boston-based SmarTel Communications.

PREPAID PROJECTIONS GROWING. Sales of prepaid calling cards surpassed the \$1 billion mark in 1996 and should hit \$4.3 billion in 2001, according to Atlantic-ACM, a Boston-based consulting and marketing research company. The 1996 figure nearly doubled 1995 figures, Atlantic-ACM says. The revenue estimate for 1997 is \$2.15 billion. Despite losing market share to the retail channel, all other segments of the prepaid market – collectible, fund-raising and promotional – will continue to grow, too, the consulting firm predicts. An Atlantic-ACM report, "1997-98 Calling and Prepaid Card Products: Trends & Opportunities," examines the role of debit, credit and smart cards in the telecommunications industry.

"Last year, we predicted sales of prepaid cards in the United States to reach only \$2.5 billion by the millenium," says Judy Reed Smith, Atlantic-ACM's chief executive officer. "Unanticipated sales growth among cards issued by the Big Four long-distance companies has improved that revenue forecast by more than 50 percent."

FINN-ISHING CURRENCY. Finland is a leader in use of electronic money and expects to have no paper money in circulation by the end of the century, according to a recent story in Canadian Coin News. Under the leadership of the state-owned Postipankki Bank, a group of Finnish bankers intends to issue more than 3 million smart cards to Finland's 5 million residents. The smart card is designed for transactions between 10 and 2,000 marks, or roughly (\$1.90 to \$375). All Finnish salaries have been directly deposited to bank accounts since the 1960s.

BYE BYE, SHELL DISCOUNT. A recent visit to one of our local Shell gas stations here in Sidney, Ohio, revealed that it is no longer selling the \$50 and \$100 denominations of the Shell Prepaid Card, the company's magnetic-stripe moneycard. The \$50 cards had been selling for \$48 and the \$100 for \$94.

Don Caivano of Shell's Credit Card Marketing Department in Houston, Texas explained that up until June of this year the prepaid gas card had been in its launch phase and Shell had been giving consumers a discount to help accelerate consumer acceptance. "Now that the product has been successfully launched," he said, "the discounts on the \$50 and \$100 have been discontinued." Local decisions will determine which card denominations are stocked in the future, he added.

Caivano said that Shell is satisfied with card sales and does not believe eliminating discounts will be a major detriment to sales. "We're targeting the cash customer here," he said, "and we believe that the added convenience and speed of paying at the pump assures a strong future for the product."

Recently Shell has given field managers authority to enter into custom card agreements with local companies. One example Caivano mentioned was a card produced this past spring in Chicago for the NBA Champion Chicago Bulls (Please see "New Issues," Page 49).

More than 8,000 of some 9,000 Shell stations in 39 U.S. states currently have the electronic capability of accepting the card.



CATALOG UPDATE

The *Moneycard Collector Catalog* will touch on issuers and cards both old and new, seeking to provide an in-depth look at the moneycard hobby.

That means including information on companies that no longer exist. One of those that has retained collector interest is Globalcom 2000, a subsidiary of Universal Telecom.

While Globalcom 2000's span as a phonecard issuer was relatively short (parts of 1993 and 1994), the Los Angeles-based company laid claim to several industry firsts among the telecards it issued — the first promotional card (7-Eleven), first AIDS card, first Marilyn Monroe cards, and the first round die-cut card. Many of the defunct network marketing company's cards are still pursued by collectors.

Here's a sneak peek at the *Moneycard Collector Catalog's* listings for Globalcom 2000:

Globalcom 2000 (GC2)

Founded in Los Angeles, Cal., in late 1993 by Bruce Perlowin and Don Steinberg, Globalcom 2000 was a subsidiary of Universal Telecom and was organized as a network marketing company. The company failed in early 1995 and shortly thereafter attempted unsuccessfully to re-organize as One World Communications (see listings for Global Communications Network). Globalcom 2000 is a notable issuer because it was the first significant failure of a pre-

paid card issuer in the U.S. and because the company laid several industry firsts: first promotional card (7-Eleven), first Marilyn Monroe cards, and the first round die-cut card. Special thanks are due to dealers Steve Eyer and Nelson and to notable collector Alex Rendon who supplied information used to prepare these listings.



MCN	DATE	QTY	DENOM	DESCRIPTION	EXP	CAR	TYPE	STK	MINI
GC2 1									
GC2 9									
GC2 12a									

MCN	DATE	QTY	DENOM	DESCRIPTION	EXP	CAR	TYPE	STK	MINI
GC2 1									
GC2 9									
GC2 12a									

MCN	DATE	QTY	DENOM	DESCRIPTION	EXP	CAR	TYPE	STK	MINI
GC2 1									
GC2 9									
GC2 12a									

MCN	DATE	QTY	DENOM	DESCRIPTION	EXP	CAR	TYPE	STK	MINI
GC2 1									
GC2 9									
GC2 12a									

MCN	DATE	QTY	DENOM	DESCRIPTION	EXP	CAR	TYPE	STK	MINI
GC2 1									
GC2 9									
GC2 12a									



Globalcom 2000 continued

MCN	DATE	QTY	DENOM	DESCRIPTION	EXP	CAR	TYPE	STK	MINI
GC2 24a									
GC2 28									
GC2 32									
GC2 34									
GC2 36									

AIDS Series

MCN	DATE	QTY	DENOM	DESCRIPTION	EXP	CAR	TYPE	STK	MINI
GC2 24a									
GC2 28									
GC2 32									
GC2 34									
GC2 36									

Marilyn Monroe/Bernard of Hollywood Series I

MCN	DATE	QTY	DENOM	DESCRIPTION	EXP	CAR	TYPE	STK	MINI
GC2 24a									
GC2 28									
GC2 32									
GC2 34									
GC2 36									

Marilyn Monroe/Bernard of Hollywood Series II

MCN	DATE	QTY	DENOM	DESCRIPTION	EXP	CAR	TYPE	STK	MINI
GC2 24a									
GC2 28									
GC2 32									
GC2 34									
GC2 36									

Marilyn Monroe/Bernard of Hollywood Series III

MCN	DATE	QTY	DENOM	DESCRIPTION	EXP	CAR	TYPE	STK	MINI
GC2 24a									
GC2 28									
GC2 32									
GC2 34									
GC2 36									

MONA - Museum of Neon Art Series

MCN	DATE	QTY	DENOM	DESCRIPTION	EXP	CAR	TYPE	STK	MINI
GC2 24a									
GC2 28									
GC2 32									
GC2 34									
GC2 36									

Frontera Series

MCN	DATE	QTY	DENOM	DESCRIPTION	EXP	CAR	TYPE	STK	MINI
GC2 24a									
GC2 28									
GC2 32									
GC2 34									
GC2 36									

MONEYCARD COLLECTOR CATALOG

MCN	DATE	QTY	DENOM	DESCRIPTION	EXP	CAR	TYPE	STK	MINI
GC2 24a									
GC2 28									
GC2 32									
GC2 34									
GC2 36									

MONEYCARD COLLECTOR CATALOG

MCN	DATE	QTY	DENOM	DESCRIPTION	EXP	CAR	TYPE	STK	MINI
GC2 24a									
GC2 28									
GC2 32									
GC2 34									
GC2 36									

MONEYCARD COLLECTOR CATALOG

MCN	DATE	QTY	DENOM	DESCRIPTION	EXP	CAR	TYPE	STK	MINI
GC2 24a									
GC2 28									
GC2 32									
GC2 34									
GC2 36									

Winners of the
July-August catalog
giveaway contest are:

- Paul Smith
Indian Trail, N.C.
- James S. Powers
Greenfield, Ind.
- Carol M. Colbert
Houston, Texas

Globalcom 2000 continued

Vietnamese New Year Series (Festival of TET)

NFL Superbowl Auction Party Series

Lowriding Magazine Series

GLOBALCOMMITMENT (diecut)

7-Eleven Series I

7-Eleven Series II

World Peace Thru Soccer Series*

25th Ann. Moon Landing

Tiger - Endangered Species

Moneycard Collector Catalog

It's not too late
to order your copy
of the **Moneycard
Collector Catalog.**

Call
(800) 645-7456
Fax
(937) 498-0876
or e-mail:
terris@amospress.com



QC2 SP10

Globalcom 2000 continued

MCN	DATE	QTY	DENOM	DESCRIPTION	EXP	CAR	TYPE	STK	MINT	USED	NOTES
*SPr89	1994	UNA	\$7	Soccer & Flags	UNA	GET	re	pL	\$10	\$1	
SPr10	1994	UNA	\$10	Soccer & Flags	"	"	"	"	\$12	\$1	
*SPr11	1994	UNA	\$50	Soccer & Flags	"	"	"	"	\$55	\$5	
*SPr12	1994	UNA	\$100	Soccer & Flags	"	"	"	"	\$105	\$10	
*SPr13	1994	UNA	\$500	Soccer & Flags	"	"	"	"	\$520	\$52	
*Of these cards, only the \$10 and \$50 denominations may actually exist.											
*Pr14	1994	UNA	\$4	25th Ann. Moon Landing	UNA	GC2	re	pL	\$10	\$1	
*Pr15	1994	UNA	\$4	Tiger - Endangered Species	"	"	"	"	\$10	\$1	

Bank of America, First Union paved way for stored value cards

Uhen Electronic Payment Services (EPS) announced in October 1992 that it would introduce a prepaid (stored value) function on its MAC-branded ATM card, the financial community was shocked, astounded and excited. Here at last was a new financial instrument to augment credit and off-line debit cards. This was a chance to tackle the \$1.8 trillion per year that was being spent on goods and services under \$10, a market unavailable to the world of debit and credit cards. This was exciting news, especially since that new concept of "smart cards" was being introduced as the way to securely issue this prepaid electronic money. The shocking and astounding news was that this wasn't being introduced by Visa or MasterCard, but rather the MAC ATM network or EPS.

As with anything new, there were many skeptics, those who doubted that this concept would take hold. And then there were those pioneers who had the vision to boldly step forward and embrace this new concept. Visa and MasterCard didn't announce their intention to issue stored value cards until late in 1993, and

didn't have any practical demonstrations of their technology until May 1994. After this, many banks and financial associations looked into this promising new financial instrument. The two earliest banks to stand up and be counted as proponents of the stored value cards were Bank of America and First Union Bank.

In November 1994, the Smart Card Management group at Bank of America issued 75 cards to attendees at the B of A Senior Management Council Technology Conference. B of A used the same card system and scheme that EPA was demonstrating. DANYL Corp. provided the equipment — a smart card-activated postage stamp dis-

penser, newspaper dispenser, telephone and vending machine. The smart cards that were used were reloadable memory cards.

An innovative marketing ploy used by the B of A smart card group was the issuance of "stamps" that contained images of senior executives attending the meeting. These stamp booklets were dispensed by the smart-card-enabled postage stamp vending machine. The demonstration was a success and the project got full executive support to move on to a pilot stage.

Because of the scarcity of this initial card (75 were issued officially, but there were a few overruns — less than 100 cards in total) it has been valued today at approximately \$800. The face of the card contains the name of the conference, the date, and the Bank of America name and logo. The back of the card states "Courtesy of Smart Card Management — 75 cards produced — for demonstration purposes only."

Before going with a full-scale cafeteria pilot, Bank of America issued 1,000 cards to the employees of Bank of America to familiarize them with the concept of stored value cards. The face of these cards again had the B of A name and logo and the word "Smart Card." The back of the card was similar to the first card; however, this time, 1,000 cards were produced. The full scale pilot was initiated soon after. Thirty vending machines and all cash registers in the cafeteria, the coffee shop and convenience store were equipped with smart card controllers.

All employees at the corporate technology center were issued cards, and a initial value of \$5 was placed on the card as an incentive to use it. ATM-like machines also were installed to allow the employees to reload their card with cash. The cards were the same reloadable memory cards used in the EPS system.

Collection software was included with the system that allowed the disbursement of the collected electronic money back to the merchants in the pilot. Approximately 5,000 cards were purchased by B of A for this pilot. The face of the card again had the B of A name and logo, the name "Smart Card" and a depiction of coins and bills, indicating that the card could be used as electronic money. The back of the card contained the five-digit sequential number of the card, along with the terms and conditions, including the card expiration date of June 1996. The pilot was quite successful and was terminated in 1996 when a conversion was made to a Visa Cash card system.

Bank of America also participated in the VISA Cash program by being the issuer of the Visa Cash corporate pilot card at the Visa



Bank of America; Senior Management Council; 75 cards issued; November 1994.



Bank of America; Employee Smart Card; 1,000 issued; date unknown.



Bank of America; Smart Card Coins & Bills; approx. 5,000 issued; date unknown.

headquarters and by issuing Visa Cash cards for the Olympics albeit in small quantities. To the collector, however, these cards are of extreme interest because of the limited nature of B of A's Olympic issue.

First Union was the other major bank willing to participate in early smart card programs. Although First Union looked at the EPS system and did use the same scheme for their early demonstrations, they took a different approach for their corporate pilot and went directly to the Visa Cash program. In fact, it was First Union that really is responsible for the involvement of Visa in the 1996 Olympics. Forward-thinking bankers saw the possibilities of stored-value cards and actively lobbied Visa to have the product ready for the Olympics. Once Visa agreed to proceed, NationsBank and Wachovia also agreed to participate, and, as they say, history was made. First Union's forward-thinking approach was behind the launching of the first major stored value card system in America.

But their pioneering cards were those produced by DANYL Corp. for their introduction at the Board of Directors meeting and two subsequent conferences. The approach that First Union used was similar to that of Bank of America. At the first quarter Board of Directors meeting in the spring of 1995, Danyl Corp. set up its entire suite of vending applications, as well as helped with the issuance of the cards. The cards were unique in that the face showed the Charlotte skyline; the reverse stated "First Union National Bank - First Quarter Board of Director Meeting - 1995. Only 200 or so cards were issued. When the cards were printed, following the instruction of a First Union marketing employee, the First Union building was partially obstructed by the smart card contacts, whereas the NationsBank building, one of First Union's main rivals, was in full view. When asked by one of the directors why this was so, the quick-thinking marketing employee stated that it done to show that the smart card was in the heart of First Union.

First Union followed with the issuance of 2,000 cards at the 16th annual Treasury Management Conference, held in Boston Nov. 5-8, 1995. The card was issued to preview First Union's Visa Cash cards, to be issued in Atlanta during 1996. The front of the card was similar in appearance to the initial first Union Visa Cash cards. The back of the card had the conference name and date and information about First Union's VISA Cash card introduction. Soon after, First Union produced a quality video to educate Atlanta-based merchants on

the benefits of smart cards and to solicit their acceptance of the card at the upcoming Summer Olympics.

One other card was to be issued by First Union before the issuance of the Visa Cash cards. This was done for the Commercial Business Forum, May 10 and May 13, 1996. It also was issued as a \$5 denomination card. The reverse of the card was unique in that it contained three magnetic stripes, one for use as an ATM stripe and two for use as stored value stripes. It also contained the name and dates of the conference, along with the message to look for First Union Visa Cash cards in Atlanta. There were 1,500 of the cards issued.

First Union's Commercial Business Forum card was unique in one other ways. It was the first microprocessor card used in any bank or financial institution pilots or demonstration. All previous cards issued by DANYL for the EPS, Visa, Bank of America and First Union pilots and demonstrations were based on the Gemplus reloadable memory card, the GPM486. However, since DANYL had been purchased by Schlumberger in March 1995, it was decided to move to a microprocessor card, the Schlumberger Payflex card, for this conference. This same card recently had been introduced at the University of Michigan for its campus stored value card program and was felt to offer greater security and capability than the reloadable memory card.

In July 1996, a new milestone was established in the banking and financial industry in America when Visa Cash cards were issued at the summer Olympics. The pioneering banks, First Union and Bank of America were ready for their involvement, having learned from their issuance and use of pre-Visa Cash cards. The scarcity of these cards make them a valuable asset to the collector as well as a piece of the history of the stored value card in America.



First Union; Treasury Management Conference; \$5 denomination, 2,000 issued; November 1995.



First Union; Commercial Business Forum; \$5 denomination; 1,500 issued; May 1996.

By Robert J. Merkert Sr.

The author has more than 10 years' experience in the stored-value card industry, having held executive positions with DANYL, Schlumberger, RM Associates and SCM Microsystems. He was involved in many of the early smart card pilot programs for U.S. financial institutions and universities and currently is working with smart cards for applications involving network security and Internet transactions.

Making a splash in Canada this time around are a number of attractive cards with few hurdles for the collector.

AT&T Canada

A relatively easy set to work towards is a set of four cards promoting the new "Batman & Robin" movie. The five-minute cards fit together to produce a complete Batman logo. Each card requires only three proofs of purchase from Crush, Mountain Dew, Dr. Pepper, Hires Root Beer, or Lipton Brisk iced tea, and no extra postage fee. And the proofs are on the labels, or the boxes of cans, so a die-hard collector can buy the soft drink, clip the tokens, and stash the suds in the basement for another day. Those who do send away for the cards this way will receive each card on its own display card; to encourage retailers to stock the soft drinks, the entire set was presented on a large folding card.

CallSelect

International shoe giant Bata handed out \$50 CallSelect phonecards to visitors to Canada on a cross-country tour.

Another card by that issuer rewarded people who provided a referral or entertained a quotation from Air Treatment Heating and Cooling. Also newly released from CallSelect is Dial-A-Smile promoting various dentists. Like the recent AC Delco cards, dentists could personalize the cards with their own name and logo.

IDC Telecommunications

James Chudnow briefly mentioned in his airline thematic article (*Moneycard Collector*, June 1997) a series of Air Canada cards from IDC. IDC has actually produced two Air Canada series: a 12-card set in 1995 and a second 18-card set in 1997. Cards in both series were handed out to delayed passengers, as well as sold in vending machines at airports, and by mail order. The airplanes depicted on the cards



AT&T Canada; Batman & Robin four-card set; quantity unknown; June 1997.

were used at one time or another by Air Canada (originally named Trans Canada Airlines). Most of the 1997 artwork matches the 1995 set, but the second series is not considered a reprint or extension of that set.

All of the 1995 cards were \$10 cards. The 1997 cards were printed in \$20, with the possibility of \$10

overprint cards as desired by Air Canada. (So far there have been two overprints, the Canadair CL-65 for Rapidair service between Calgary and Edmonton, and one of the Airbus for IRROPS international service.) Of the actual cards observed, the 1995 reverses have English and French text separated into two columns, and the 1997 cards flow the bilingual text together in one block.

IDC has set up a website at <http://www.idc-tel.com> that is mainly marketing-oriented but allows collectors to purchase the Air Canada, Earth Day, and Canadian Football League cards individually or in sets.

Canada Telecom Network

Two new retail series have been launched by Canada Telecom Network. Canatel and International Global Phonecard have appeared in many Montreal locations where regular CTN cards used to be sold. An assortment of tourist-oriented designs is available in 10-, 20-, and 40-minute denominations.

CK Telecom

A new issuer has surfaced from Hubley, Nova Scotia. CK Telecom issues retail cards with a maritime theme, from the stately Green Gables in PEI to a kayaker, to a freshly-cooked lobster dinner, in values from \$5 to \$100. Two new series to be released later in the summer include photographs of Newfoundland and artwork from the Nova Scotia College of Arts and Design.

That's all for this month. Happy collecting, and look for the Canadian section in the upcoming *Moneycard Collector Catalog*!

Rosemary Warren

The author is a phonecard collector and computer specialist living in Montreal.



IDC; Air Canada 1997 series; (TOP) DC-9; \$20 denomination; 1,800 issued; (BOTTOM) Lockheed 10A; \$20 denomination; 800 issued; January 1997



CallSelect; Bata Pinnacle; \$50 denomination; May 1997; 30 issued.



CTN; Intl Global Phonecard - Montreal at night; 10 minutes; 400 issued; summer 1997.



CK Telecom; Halifax at sunset; \$5 denomination; ongoing mintage; April 1997.



CK Telecom; Lobster dinner; various denominations; ongoing mintage; April 1997.

BABY BELL NOTES

PACIFIC BELL

It turns out there was an internal variety of the Merger card discussed in the August "Baby Bell Notes." Approximately 250 \$10 cards, and 25 \$50 cards were overprinted "NEW COMPANY, NEW PLATFORM." These cards aren't for sale.

The Merger cards were well received by the public, and the higher denominations quickly sold out. The denominations and quantities were \$5 (15,000); \$10 (4,000); \$20 (750) and \$50 (250).

By the time you read this, a \$10 San Francisco Giants phonecard should have been issued. The design will be an artist's concept of PacBell Ball Park, which is scheduled to open in the year 2000. The card also commemorates the 40th anniversary of the Giants' move from New York City to the Bay Area. You can obtain this card from dealers, or directly from PacBell.

U S WEST

Providing communications services for prison inmates in their 14-state region is one of U S WEST's specialties. To help promote their activities, 2,500 \$1 Inmate Services complimentary phonecards were issued to clients, and given out at various trade fairs. That card is pictured in *Moneycard Collector's* September "New Issues" section. A similar \$5 card promotes !NTERACT. As the card says, U S WEST provides a suite of Internet



U S WEST; !NTERACT; \$5 denomination; 3,500 issued; June 1997.

and intranet business solutions. The company produced 3,500 of these cards, to be given to clients or handed out at trade shows. An intranet is the equivalent of a private Internet, where employees use software browsers to access their

internal web site. The site isn't accessible to anyone outside the company. Denver, Colo., was the venue, in June, for the Denver Summit of Eight, also known as the G-8 Summit. The meeting was attended by the Group of Seven Industrial Nations, plus Russia and was held to discuss various world problems. Besides Russia, attendees included the United States, Canada, France, Germany, Italy, Japan, and the United Kingdom. Each of these leading nations are also known for extensive use of phonecards within their borders. USACard, one of the company's two phonecard distributors, produced a \$1



Pacific Bell; Pacific Telesis-Southwestern Bell Merger; various denominations; total of 20,000 issued; May 1997.

complimentary card for U S WEST. 1,250 were manufactured. Since USACard also produces its own line of phonecards, it's natural they would print up some private versions of these cards, too. Thus, 1,000 \$5 USACard cards were made. The building on both cards is the Denver Public Library, where the Summit was held. The ninth flag displayed is that of the state of Colorado.

Four designs will comprise the Celebration Series of U S WEST phonecards. The Fourth of July is the first one to be issued. 1,500 of the \$5 cards were produced. Other cards will be produced for Halloween, Thanksgiving, and another yet-to-be-named occasion. Other celebration cards are likely to follow.

U S WEST phonecards are available from dealers, and the company's exclusive distributors, USACard and KARS Unlimited.



U S WEST; Denver Summit of the Eight; \$1 denomination; 1,250 issued; June 1997.



USACard; Denver Summit of the Eight; \$5 denomination; 1,000 issued; June 1997.

Art Becker

The author is an attorney and phonecard collector in Washington, D.C.

No card tricks -
the Bell collection is
just plain magic!

You're sure to be enchanted by the unique appeal of Bell QuickChange™ and LaPuce™ cards. Distributed by KARS UNLIMITED.



KARS UNLIMITED
P.O. Box 1385
Ormond Beach, Florida,
32175-1385
Orders (800) 750-3506
Tel.: (904) 441-6910
Fax: (904) 441-7016



MAKING HISTORY

It is generally believed that the Landis & Gyr IntelExpo '85 card demonstrated in Washington, D.C., on April 15, 1985, was the first telecard used in the United States. While that card might have been the first public phonecard, it seems like the French hold the honor of having the first card tested in the U.S.

In September 1984, the French company Crouzet launched experimental thermo-magnetic phonecards, called TTM, for "Thermo Tickets Magnetique." The prototype machines for the test were located in Paris, at the Crouzet factory in Valence, France, and in the U.S. It is not known where exactly in the U.S. the cards were tested, but rumors place those tests in New York City.

The thin cardboard TTM cards, 75 by 30 mm, were electrically charged and the usage of the units achieved through a high frequency signal. There were two different types issued in 1984, Types A and B, differentiated by the control

numbers on the cards' reverses. The U.S. cards are pale brown and white and can be distinguished by the words "Do not fold" on the obverse to the right of the word "Publiphone."

To the best of my knowledge and investigation, some 15 sets (Series A and B cards) and nine single cards (either A or B) still exist in private collections, and thus are difficult to find on the collector market.

The total mintage for all TTM's, including the nine different ones produced for the French tests, is 4,400 cards. The lowest and highest control numbers known for the U.S. cards run from 001787 to 002066 for the A series and 001774 through 002068 for the B series — less than 300 cards known of each type. The French *Yvert & Tellier* phonecard catalog simply, and

vaguely, states "less than 1,000" for each type. The fact that the cards tested in France were produced before the U.S. ones account for the latter's higher control numbers.

The TTM experiment in the U.S. and France ended with the introduction of plastic magnetic-stripe and chip-based cards. Cardboard cards were felt to be too fragile and the TTM system more costly than the other types. It was a similar fate which befell the Italian system. Its first public phonecard in 1976, regarded as the first in the world, was made of cardboard as well.

Crouzet today is part of Gemplus, another card technology supplier, but it is no longer directly involved in phonecard technology. Its current products are cardphones and phone-booths. Nobody at Crouzet can or would provide information about TTM cards. But there is no doubt that the cards were produced for and tested in the U.S., and they provide an intriguing collectible for hobbyists with a historical bent.

Bo de Vries

The author is a German phonecard collector and dealer.

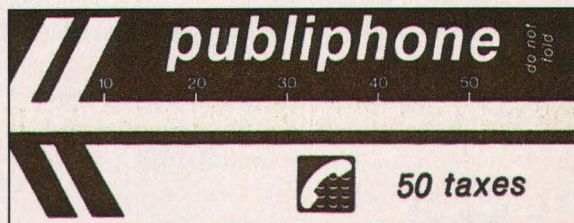

Crouzet's TTM U.S. test cards can be distinguished by the words "Do not fold" beside "Publiphone" on the card obverse. Note the "A" and "B" control numbers on the reverses.

WHAT'S IT WORTH?

The value of a Crouzet U.S. test card might depend on where you are.

The French *Yvert & Tellier* catalog lists the value at 500 francs, or about \$100. Another French catalog, *Phonecotes Telecartes*, pegs the price at 950 francs, still less than \$200. The author of the accompanying article suggests that those prices might reflect the fact that French collectors can find the French versions of the TTM cards more easily and aren't swayed by the historical significance that the U.S. version might hold for an American collector.

Given the scarcity of the cards, de Vries says that a set of both the A & B versions might command a wholesale price of \$2,000. Mike Dingwell of Box Seat Collectibles in Arizona suggests a retail price of \$4,000.

The bottom line, as always, is that the value of a Crouzet TTM test card used in the U.S. is worth exactly what a collector is willing to pay for it.

CORPORATE CORNER

There's a lot to take a bite out of in this month's Corporate Corner.

The latest in the successful line of Cracker Jack cards was recently issued for the Third Annual Cracker Jack Collectors Association convention. Only 500 five-unit cards were issued with most being sold at the actual convention. There were only approximately 200 made available to collectors and dealers so if you're lucky enough to find one, you'll have the lowest minted Cracker Jack card issued to date.

TGI Fridays has a great looking five-minute card available promoting the "Jack Daniels Grill." All you need to obtain one is to sign up for a Frequent Fridays card at any participating TGI Fridays or their affiliated restaurants. Once you've signed up you'll receive 500 points and every time you order something to eat you'll get a certain number of points which can be redeemed for all sorts of neat gifts. You can receive the phonecard for every 500 points you accumulate. The Frontier Communications phonecard expires December of this year, so you better hurry.

Another fun card to look for is one featuring Mike Tyson and his favorite snack, Evander Holyfield. Cable and Wireless produced 187,000 inactive cards to promote the June 28 heavyweight boxing debacle on Cablevision. Cablevision customers who signed up for the fight had their cards activated for 20 minutes – which was much longer than the fight itself lasted.



USACard; Cracker Jack Collectors Association; 5 units; 500 issued, July 1997.



Frontier; TGI Fridays Jack Daniels Grill; 5 minutes; quantity unavailable; July 1997

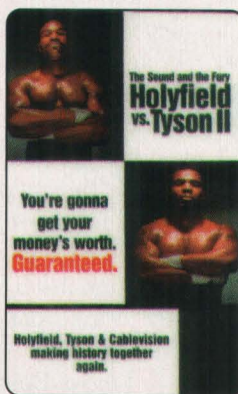

Cable & Wireless; Cablevision Holyfield-Tyson, 20 minutes (after activation); 187,000 issued; June 1997

Karis Communications and Vertical Partners have teamed up once again for another nice card from the Pepsi family. Newly released is a 10-unit Mountain Dew card. Only 500 were issued with a portion set aside for collectors.

New from SmarTel is a 10-minute card issued for *Details* magazine. There were 50,000 inactive cards inserted into the magazine which readers could then redeem for active phonecards. Only 3,000 active cards were made available so readers had to respond quickly.

Symantec, makers of Computer software recently joined forces with CompUSA to offer a 35-minute card by Phonecard Express. 3,000 cards were issued and made available for six weeks which began April 1 of this year. The promotion ran nationwide in all CompUSA stores and customers had to purchase select Symantec software and then redeem the UPC's and cash register receipt to obtain the card. As is typical of all Phonecard Express cards, the only way to obtain these was to have actually purchased the product.

A 10-minute card was also issued by Canada Telecom Network for DuPont Comforel pillows. There were 15,000 10-minute and 2,000 20-minute cards were offered to customers who purchased a DuPont Comforel pillow in any Sears store in Canada.



Karis/Vertical Partners; Mountain Dew; 10 minutes; 500 issued; 1997.

SmarTel; *Details* magazine; 10 minutes (after activation); 50,000 issued (3,000 activated); 1997.



Phonecard Express; Symantec; 35 minutes; 3,000 issued; April 1997.

Canada Telecom Network; DuPont Comforel; 10 minutes (15,000) and 20 minutes (2,000); March 1997.



Bruce Harmon

The author is a phonecard dealer in Sunrise, Fla.

Hawaiian Feast

There's more to island cards than GTE

By Ted Ashworth

Collectors ask me on a regular basis, "What is happening with GTE Hawaiian Tel cards?" The answer is that, in the last year, the company has issued four magnetic stripe cards with little or no publicity. But the fact that GTE Hawaiian Tel has been relatively quiet doesn't mean the Hawaiian phonecard scene also is dormant. The reverse is true, with a feast of new images from a variety of issuers available in the islands since we last reported on GTE Hawaiian Tel (*Moneycard Collector*, April 1995).

Two of the new GTE Hawaiian Tel issues feature images that collectors have seen before: The Diamond Head/Waikiki Beach card has an enlarged picture and the word "Aloha" added at the bottom. The Waikiki night scene card also has "Aloha" added.

Two new cards featuring Aloha Tower were issued, one showing a fireworks display on the left and the tower on the right, the other showing the tower itself.

The tower opened in 1926. The adjoining Aloha Tower Marketplace, now two years old, is a popular tourist attraction.

The parent GTE company distributed 1,500 \$1 sample "chip" cards at the Ala Moana shopping

center in 1996 to familiarize local residents with using the card in the Nortel Millennium telephones that are replacing the ordinary coin phones. The giveaway was a great success, a large percentage of takers were teen-agers who monopolized the phones to call their friends — they could make four calls with their freebie cards. At the same time, GTE Hawaiian Tel started selling the \$5, \$10 and \$20 chip cards with Hawaiian scenes depicted. Availability is limited, but sales have been slow. The Nortel Millennium phones not only accept chip cards, but also credit and calling cards.

The GTE Hawaiian Tel set of three remote memory cards issued in the summer of 1995 is largely unsold because they were not competitively priced. A separate department and distributor was set up, but both have been disbanded. By the time the cards reached outlets in Waikiki with all the markups en route, the cost was very high. The magnetic cards, favored by Japanese tourists, are familiar as they are inserted into phone as are the Tamura phonecards in Japan.

A foreign-owned hotel on Kalakua Avenue, the main tourist thoroughfare in Waikiki, issued a private edition of 2,500 GTE Hawaiian Tel cards in 1995. They sold at the front desk for the inflated price of \$25 for a 10-unit card.

Liberty House, a local upscale store, distributed a 5-unit GTE Hawaiian Tel remote-memory card in its tourist-oriented outlets in Waikiki and the Aloha Tower Marketplace — a gift with a large purchase. Quantity unknown.



North American Telephone; United Airlines Hawaiian Open; \$5 denomination; January 1997.

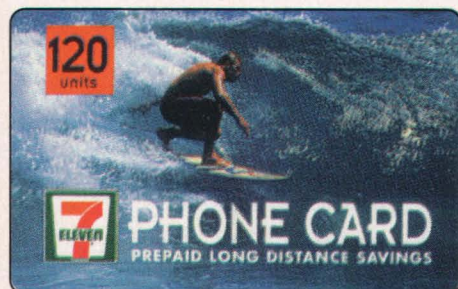

Southland Corp.; 7-Eleven Surfer; 120 units; quantity unavailable; 1997.

The high cost of GTE Hawaiian Tel cards has led to a large decline in sales as many other companies now offer remote memory cards at half the price or less. Many Japanese visitors (a large percentage of users) are prepared to sacrifice ease of usage and familiarity for substantially lower cost.

On any given day, these are at least 30 or more varieties of cards for sale at gift shops, hotel convenience stores and tourist attractions throughout Honolulu. In addition, Japanese tourists may purchase Japanese cards (for use only in Japan) with various Hawaiian scenes – this is an ideal gift or “omiyage” to take home.

Among tourist attractions, the U.S.S. Bowfin Submarine Museum and Park at Pearl Harbor has a 30-minute phonecard depicting the World War II undersea craft. There were 1,500 cards issued and they are on sale in the gift shop.

North American Telephone has issued the Hawaiian Open 10-unit card in 1996 and 1997. The event no longer will be held at the Waialae Golf Course after 1998. GTE Hawaiian Tel, its distributors and United Airlines issued other cards, starting in 1990. North American Telephone also sells telecards depicting marine life at Sea Life Park.

Even Hawaii's legislators have gotten into the act. Rep. Jerry Chang, from the big island of Hawaii, issued 1,000 cards to supporters and fellow legislators in November 1996. The cards show Ah Mai Store, now closed, a Hilo landmark.

Global Link, through a Waikiki discount chain, sells a set of five cards featuring landmarks which include Diamond Head and Waikiki Beach, Hanauma Bay, a humpback whale, Kalalau Valley on Kauai and lava flows from Kileuea volcano on Hawaii. These attractive and widely used remote-memory cards sell for \$20 each.

Cominex, a new entry here, sells 50- and 100-unit cards. For \$20, one can call Japan for 32 minutes, while \$20 spent for a GTE Hawaiian Tel card gets eight to 11 minutes for the same destination. The 50-unit card shows Waikiki Beach and hotels. Other Cominex cards sold here have U.S. mainland scenes. Younger Japanese often purchase these cards after doing comparison shopping.

Perhaps the most attractive series of telephone cards issued in Hawaii is available from 7-Eleven stores. Its series sell rapidly and are widely used. Their designs feature Hawaiian themes such as endangered species, water sports, flowers and scenes. The first 7-Eleven series was generic, and included 15-, 30- and 60-unit cards, plus a five-minute employee card designed to familiarize store workers with the product. The employee card is the key collectible; only 1,000 were issued.

Subsequent sets go up to 240 units and are limited to 2,000 to 3,000 sets, made up of 30-, 60-, 120- and

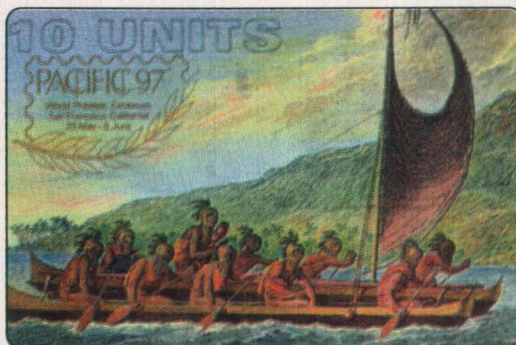

Telecards Hawaii; Canoe with Pacific '97 overprint; 10 minutes; 100 issued; May 1997.

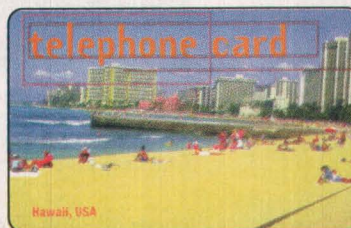

Cominex; Beach & hotels; 50 units; quantity unavailable; 1997.

240-unit cards. Cheaper phone time is available on the 240-unit card – 25 cents a minute anywhere in the U.S. – and very few are discarded, as they can be renewed.

Monyx International, formerly a foreign exchange counter, now closed, issued two phonecards. Only 500 of each exist, both depicting marine life. Japanese tourists were the main buyers.

Among the many other issues to commemorate special events in Hawaii is a 10-unit card featuring the Maui Music Festival held in September 1996. GST Telecom Hawaii produced 1,500 of these cards. The author found these at a new products show in late 1996.

Sheraton Hotel's Princess Kaiulani has twice issued a “Polynesian Revue” card which is given only to purchasers of first-class seating at the performances. Only 500 of each card were issued.

Telecards Hawaii overprinted 100 of its Hawaiian Heritage No. 2 (Hawaiian canoe) cards with the “Pacific '97” logo for the giant philatelic event held in San Francisco from May 29 to June 8, 1997. Most were purchased by Asian philatelists who also bought the last Hong Kong stamps sold at the show. Time on the 10-minute cards is carried by Club International.

One example of the change in the phonecard market in the last two years in Hawaii is the sale of McDonald's cards. Until early 1996, each card produced for McDonald's by Phone Cards Hawaii resulted in a feeding frenzy, as collectors and their representatives fought for the scarce cards. As each subsequent card was issued, not all by the same company, interest

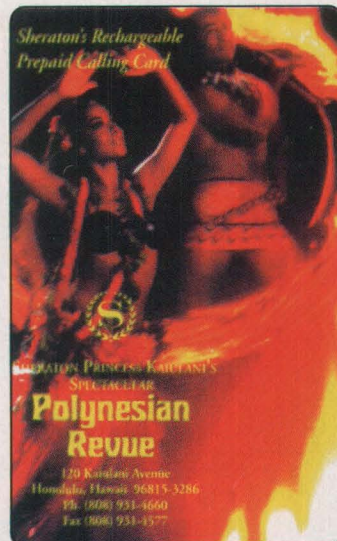

Meridian Network Services; Polynesian Revue; denomination unavailable; 1,000 issued (500 each in two editions); issue date unknown.



GTE Hawaiian Tel; Aloha Tower close-up; 10 units; quantity unavailable; February 1997

Promotional Phonecards

as low as 10¢ a minute?

Yes, that's right.

The NEW **ITS**
PromoCard

You can buy your network time
from dozens of carriers,
but will they give you...

...Free Design?
...Free Set-up?
...Free Customer Service?
...Free Custom Voice Branding?
...Guaranteed Satisfaction?

We will!

Call 1-800-800-7199

for more information,
only from ITS.



The PrePaid Communications Company

—TeleCard World Industry Awards—
Company of the Year

COMPTEL

Member:
tra Telecommunications
Resellers Association

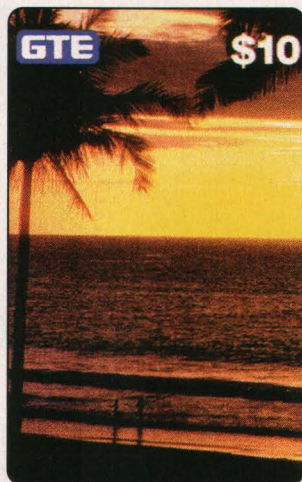

*GTE Hawaiian Tel; Sun & Palm chip card;
\$10 denomination; 10,000
issued; October 1996.*

where a proliferation of world issues in recent years transformed general collectors into specialists.

A word to "trash bin" searchers — you won't find used cards discarded as they used to be. Tourists purchase cards, use them, often renew them and keep the attractive ones. Many hotels have removed trash bins near phones to discourage transients, a problem in hotels located near parks and beaches. And if you do find a used card, it is even more of a challenge to find one that is in good condition and hasn't been bent.

With many telecommunications resellers issuing new and interesting images at the same time as GTE's market share is declining, the Hawaiian phonecard scene remains extremely active. The island state continues to offer many good opportunities for collectors to add some excellent cards to their collections.

The author is a Hawaii resident and owner of Telecards Hawaii in Honolulu.

declined and outlets were happy to sell cards without the purchase of a meal.

It would be impossible to list all the Hawaiian cards that have been issued in recent years — probably 500 or more. The so-called "classic" early GTE Hawaiian Tel cards always will be scarce and expensive and in the hands of a small group of collectors. However, there has been a dramatic change in the direction of collector interest. The demand for used cards and the rise of the thematic collector has become obvious. Collectors are noticeably more interested in topic than telephone provider, a trend not necessarily confined to Hawaii.

Some collectors want Hawaii as a theme, others request aircraft, ships, whales, racing cars, various sports, flowers, etc. In many ways, this is similar to the philatelic world,



*Atcall; Monyx
International;
denomination
unavailable; 500
issued; issue date
unknown.*

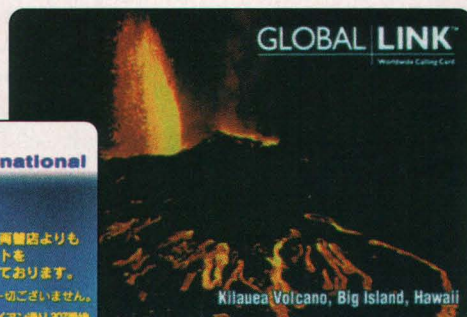

*Global Link; Kilauea Volcano;
\$20 denomination; quantity
unavailable; 1997.*

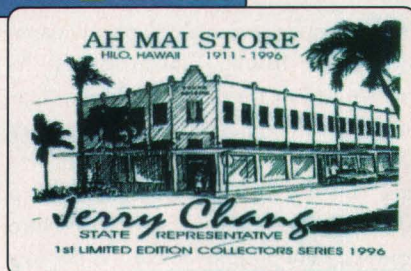

*Jerry Chang Ah Mai Store; denomination
unavailable; 1,000 issued; issue date
unknown.*

NEW ISSUES

USACard's Marilyn Long Beach Expo Jumbo was listed in September's "New Issues" section, but the wrong image appeared with the information. For a look at the Marilyn card, please see "America's Most Wanted," Page 10.



More stuff from Pepsi

Canada Telecom Network; Pepsi; 15 minutes; 8,926 issued; June 1997.

Pepsi Stuff is back this summer, and offering phonecards on both sides of the border. Canadians have to be thirstier, though. It takes a whopping 150 points to earn a card, versus only 50 points for the American 20-minute version. The U.S. points can be used to earn a Canadian card, though.

All that glitters ...

Image Telecards; Tootsie Pops; 5 minutes; 1,997 issued; October 1997.

The newest sweet-tooth telecard will catch collectors' eyes in its silver-foil packaging; its predecessor, the Tootsie Rolls "Making the World Sweeter" card, issued in August — not June as stated in last month's "New Issues" — comes in gold-colored foil. Of the mintage, 250 went to the client, with 1,747 made available to collectors. There also are 150 numbered samples.



Universally appealing cards

Frontier; Men in Black; 5 minutes (logo), 15 minutes each (Tommy Lee Jones, Will Smith); 10,000 (logo), 5,000 each (Jones, Smith) issued; July 1997.

Frontier's latest retail cards feature actors Tommy Lee Jones and Will Smith from this summer's smash movie. Customers purchasing either 15-card received the five-minute "Men in Black" logo card for free. The cards went on sale in more than 70 Tops Friendly Markets in New York and Pennsylvania in July, and the mintages above reflect initial runs. Frontier says the quantity could change, depending on demand.

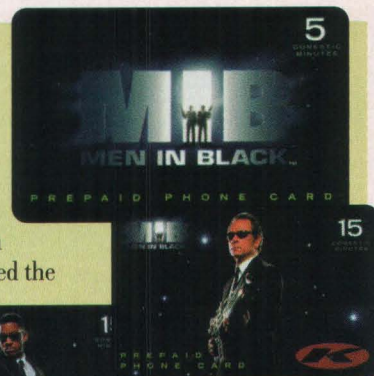

Shell sports new cards

Shell Oil; Chicago Bulls Championship Years; \$25 denomination; quantity unavailable; May 1997. MCI; Shell Busch Series race car; 15 minutes; quantity unavailable; June 1997.



The Shell prepaid gasoline card (top), marking the 1997 NBA playoffs, was sold in Chicago and Northwest Indiana metro areas from May 5 through June 5. The MCI phonecard, also available in 30- and 60-minute versions, will be sold in up to 8,000 Shell locations under a two-year pact.



This moneycard's a real gas!

Mobil Oil; Mobil Gas Pump Tops; \$25 denomination; quantity unavailable; June 1997.

Recent "Go Card" issue shows a variety of antique gas pump tops, which are collectibles in their own right. There also is a sample version of this prepaid gasoline card.

Crashing the Roswell Party

Caliente Designs/Cable & Wireless; Roswell Anniversary keychain; 10 minutes; 10,000 issued; July 1997.



Artwork on the round phonecard shows a UFO coming in for an abrupt landing in the New Mexican desert. Caliente Designs of Roswell also produced a "Roswell Incident" card through Strategic Telecom Systems in August 1996 (Moneycard Collector, February 1997, "New Issues.")

Mall of America issues card

Delta Affiliates/Cable & Wireless; Mall of America; 3 minutes; 5,000 issued; July 1997.



The Mall of America lays claim to being the most-visited tourist attraction in the world, topping Disney World and the Grand Canyon combined. Plans call for two more cards, 5,000 each, with 1,000 three-card sets eventually being offered to celebrate the fifth anniversary of the Mall of America. Every four first edition cards purchased entitles the buyer to one "option coupon" toward purchase of a set.

Creative, Olympic gymnast team up

Creative Communications; Dominique Moceanu; 30 minutes; 5,000 issued (500 in signed edition); May 1997.

Dominique Moceanu, part of the Olympic gold medal-winning U.S. gymnastics team in Atlanta, is the focus of a new card from Creative. The release coincides with the opening of Dimitry Moceanu's new gym, and 500 signed cards are available in a special carrier.



Collectors interested in obtaining these cards should contact their favorite dealer or consult Moneycard Collector's "Dealer Directory." Page 34.

Hand over those Hong Kong cards!

AT&T; Hong Kong Handover two-card set; 4,000 sets issued; June 1997.

The set, marking the return of Hong Kong to Chinese rule, includes a 50-unit card showing Hong Kong island and a 20-unit card of the Kowloon Peninsula. Since all AT&T cards offer third-country calling, the commemorative set can be used to call from Hong Kong or any of 41 other countries. It was sold at various Hong Kong retail outlets for HK\$497, or about \$64 in U.S. currency.

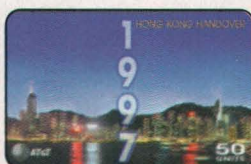

So cool that it's red hot

Caliente Designs/Cable & Wireless; Red Hot Talk Time; 30 minutes; 500 issued; June 1997.

Card front features red chili peppers and provides instructions in English and Spanish, as well as a host of other features.

Roll on with Michelin

Canada Telecom Network; Michelin Travel; 10 minutes; 4,000 (English) and 1,650 (bilingual) issued; June 1997.



The phonecards, featuring "Bibi," the Michelin mascot, were issued as a promotional tool. Purchasers of a Michelin Travel Guide in Canada or the U.S. were entitled to receive a card by mailing a proof of purchase to Michelin.

Thunder on the water

Destiny Telecomm; Hydroplanes & Raceboats four-card set; 5 units each; 250 of each issued; May 1997.

The non-profit Hydroplane & Raceboat Museum of Seattle, Wash., produced images of four speedy craft — Miss Bardahl, Pay 'N Pak, Miss Eagle Electric and Atlas Van Lines. Time is carried by Cable & Wireless.



Jaguars spotted on moneycards

First Union; Jaguars Signature Series; 1,000 of each issued; \$20 denomination each; June 1997.

The bank and Jacksonville Jaguars NFL franchise have teamed up to offer "Spot Cards," hailed as easier and quicker to reload. Each of the 10 cards is a numbered, limited edition.

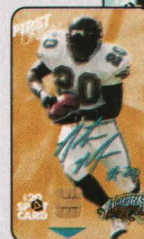

Ronald McDonald swings again

Zenex; Ronald McDonald House - NFL Players; \$5 denomination; 500 issued; April 1997.

Card was issued for the Jim Thorpe NFL Players Association's Ronald McDonald House Golf Classic.



MONEYCARD COLLECTOR AD INDEX - OCTOBER 1997

ISSUERS

American Express Telecom	Inside Front Cover
Bell Canada	43
CK Telecom	14
Interactive Telecard Service (ITS)	48
Score Board Inc.	Inside Back Cover
Stentor	14
Telenova	21
Trescom	Back Cover

DEALERS

Acme Telecards	19
B&B Fone Cards & Promotions	26

Blue Ribbon	22
Bridge Telecom, Inc.	14
Box Seat	27
Buffalo Bill Telecard Gallery	16
Calling All Cards	23
F.A. Marketing	24
Fiedler & Associates	26
Fon' Fun of America	14
Freedman Collectibles, Inc.	19
Global Telecard Co.	28
JR's Telecards	18
KARS Unlimited	29

Powell Associates	31
Sears Phone Card Dept.	20
Telenova	21
United America Cards	32
Weberg Telecom Systems	23

MISCELLANEOUS

Intelle-Card News	13
International Telecard Assoc. (ITA)	15
Moneycard Collector	16, 30
Oasis Communications	25

Team Up With The Score Board and the Greatest Names in Sports To Make Your Next Promotion Ring Off The Hook!

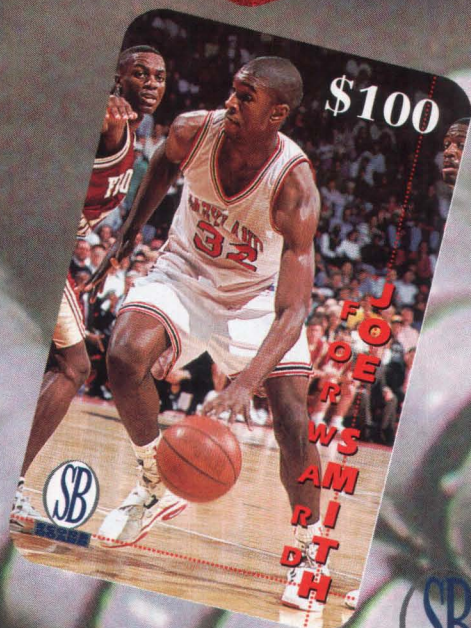
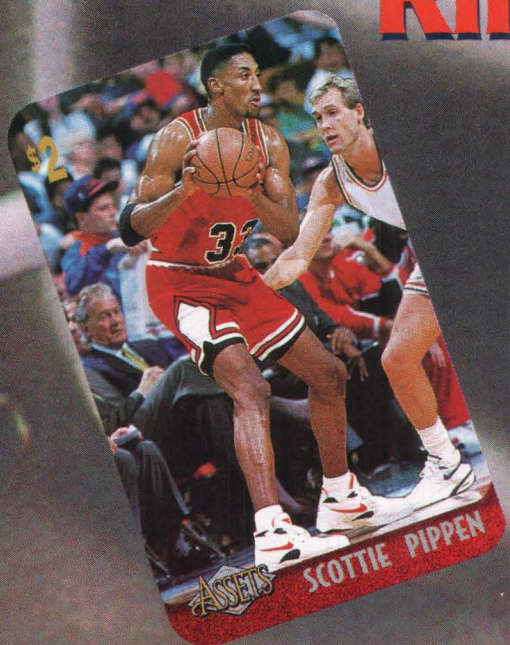
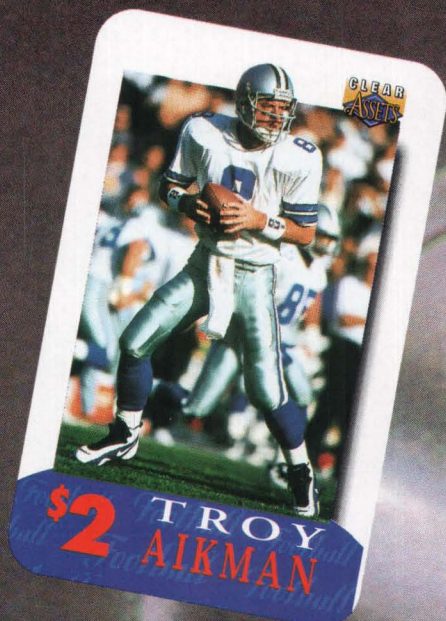

Phone Cards are sizzling. They have become the world's hottest premium, and The Score Board has the phone card rights to today's hottest athletes. The Score Board offers unique *turnkey* programs that provide everything from licensing, design and production to phone time access, all under one roof.

So if you are looking for a hot promotion, remember the company that can offer you phone cards of stars like *Troy Aikman, Brett Favre, Barry Bonds, Scottie Pippen, football's Rookie of the Year, Eddi George*, plus many more!

frontier®



The Score Board, Inc. • 1951 Old Cuthbert Road • Cherry Hill, New Jersey 08034
(609) 354-9000 • Attn: Bill Edelman, Director of Promotions

We Do This. . .



. . .And A Whole Lot More!

TresCom International Communications is one of the fastest growing facilities-based telecommunications carriers today, providing a variety of quality, cost-effective voice and data services to over 230 countries worldwide and specializing in service to the Caribbean, Central and South America.

For information on how to acquire TresCom Prepaid Phone Cards, write our world headquarters at 200 E. Broward Blvd., Ft. Lauderdale, FL 33301, ATTN: Marketing. Or phone us toll-free at 1-888-647-5819.

TRESCOMSM

INTERNATIONAL COMMUNICATIONS

Going The Distance...