

This PDF File is brought to you for Free by



We are the world's largest dealers in
USA phone cards for collectors

Visit <http://CollectorMagic.com>

This entire article is the copyrighted property of
Amos Press, Inc., dba Amos Hobby Publishing Co.
and is used here under a licensing agreement with
Amos Hobby Publishing. The mark MoneyCard Collector,
Registered in the U.S. Patent and Trademark Office
is a trademark of Amos Press, Inc., dba
Amos Hobby Publishing Co.

No use may be made of this mark or of this
article without the express written permission of
Amos Press, Inc. dba
Amos Hobby Publishing Co., Sidney, Ohio 45365

INSIDE: PRICE GUIDE & HOT CARDS

NOVEMBER 1997

VOL. 4 No. 11

DISPLAY WITH HOBBY PUBLICATIONS

MONEY CARD

COLLECTOR

GOING LONG

PREPAIDS POUR ON THE POWER!

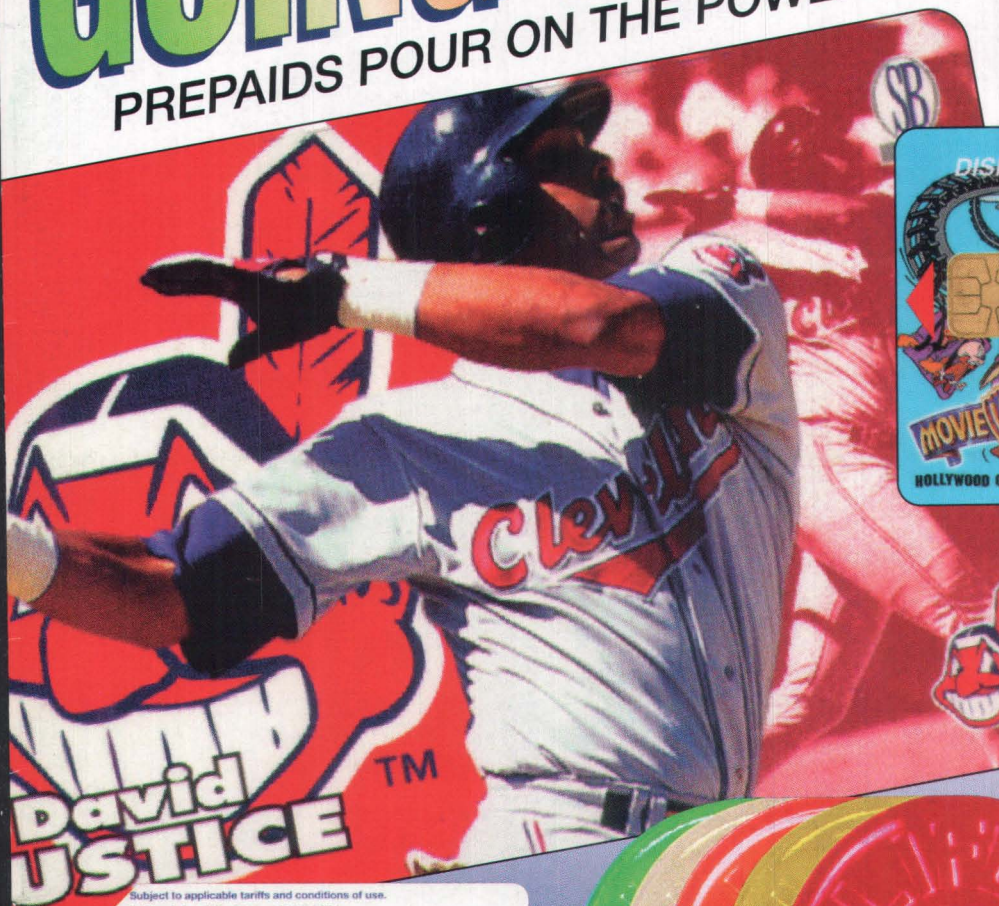
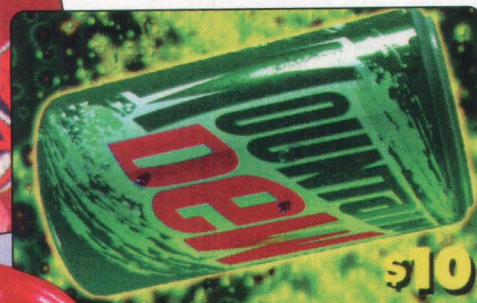

Subject to applicable tariffs and conditions of use.

EXP 11/27/98 568851
0044256315

For Customer Service, call 212-638-7622; outside NYC: 1-800-METROCARD

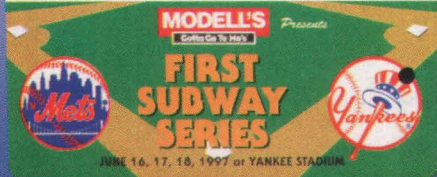

NOVEMBER 1997 \$4.95
Canada \$5.95





Join the World's Leading Prepaid Experts!

Intele-CardNews Expo of the Americas: A Global Partnership

FONTAINEBLEAU HILTON RESORT & SPA • MIAMI BEACH • NOVEMBER 10-12, 1997



Conferences: Monday - Wednesday



Exhibit Hall: Tuesday and Wednesday

"Your Gateway to the World of Prepaid"

Focusing on the rapidly changing U.S. and **International** Markets.



**1st Annual Intele-CardNews
International Prepaid
Awards Gala**

**2nd Annual
Intele-CardNews Golf
Tournament sponsored by**

PCS TELECOM
.....your connection to the future



\$100,000 Hole-in-One Contest Sponsored by SCA Promotions.



Discover New Products, New Services and New Applications



Cultivate relationships with participants from around the world



Interactive roundtable discussions and case studies



Introductory, Advanced and International Sessions

BONUS

Wednesday, November 12

Focus on Global Markets

PARTNERS IN PROMOTION

PCS TELECOM
.....your connection to the future

ericho
Printing Systems

galaxy

PIT
TELECOM

The PhoneCard
Group

ITS

International
Telephone Cards
Magazine

TELTRUST

MONEYCARD
COLLECTOR

telecard times

PHONE+

TELEFON-KARTEN
Journal

Mercury Marketing
Company LTD.

PCM
Magazine

**SUPERMARKET
BUSINESS**

**U.S. SOUTH
COMMUNICATIONS**

**AMERICAN
TELE-CARD
EXPO**

**INTELECARD
RESOURCES
INCORPORATED**

For more info call 281-298-1431 ext.105 or e-mail: info@intelecard.com • web site: <http://www.intelecard.com>

MISSION STATEMENT

MONEYCARD COLLECTOR IS DEDICATED TO DEVELOPING AND SUPPORTING THE COLLECTOR MARKET FOR TELEPHONE AND OTHER TYPES OF PREPAID CARDS BY PROVIDING ENTERTAINMENT, NEWS AND INFORMATION FOR COLLECTORS, DEALERS, ISSUERS, MANUFACTURERS AND USERS.

MURRAY CHURCH

Publisher
murrayc@amospress.com

TOM WILLIAMS

Editor
tomw@amospress.com

TERESA WENRICK

Art Director
teresaw@amospress.com

TIM YEDINAK

Advertising Manager
timy@amospress.com

KATHY UTZ

Cataloger/Writer
kutz@amospress.com

MEG SCHULTZ

Sr. Production Artist
megs@amospress.com

TERRI SMITH

Circulation Manager
terris@amospress.com

BELINDA WOLAVER

Subscription Services Coordinator
bwolaver@amospress.com

JANIS MARTIN

Customer Service Representative
jmartin@amospress.com

PATRICIA SCHMIDT

Customer Service Representative
tschmidt@amospress.com

ART BECKER

Senior Contributing Writer

JIM CHUDNOW

STEVE EYER

STEVE FRITZ

BRUCE HARMON

ROBERT SODARO

Contributing Writers



6 Drinking it in

Many phonecard collectors are a soft touch for cards with soft drinks. Jim Chudnow looks at ways to build a soft drink-themed collection.

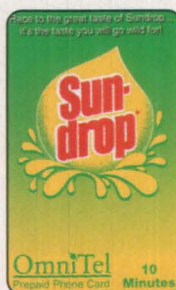

40 Visa Cash Down Under

Australia and New Zealand are pioneers in moneycards, with a variety of Visa Cash products available for collectors, Art Becker notes.



44 Piece Movement

Puzzle sets are not new to phonecards, but they have a steady following among collectors. Robert Sodaro puts all the pieces together.



CONTENTS

America's Most Wanted 10
Coca-Cola, McDonald's, Mountain Dew, and prison inmates. This month's column has them all!

Words on Numbers 12
Cataloger Kathy Utz points out that issuers who produce cards without expiration dates stand in good stead with collectors.

18th Sports National 38
The phonecard message at the 18th National Sports Collectors in Cleveland was a mixed one, according to Jim Chudnow.

Singapore Show 39
Science fiction, Coca-Cola and Disney – Betty Houghtaling of B&B Fone Cards reports on the doings at the Singapore Book Fair this summer.

Subway Series 47
The match-up of the Yankees and Mets was the spark for the New York Transit Authority to begin issuing collectible cards again.

More Favorites 50
Here's a follow-up to our "Few of our Favorite Things" two-part series, with KARS Unlimited mentioning top choices for 1997 and for all time.

DEPARTMENTS

On the Money 4
Letters 5
Tapping the Networks 9
America's Most Wanted 10
Price Guide 11
Words on Numbers 12
Hot Cards 17
Calendar of Events 33
Dealer Directory 34
Classified Ads 35
Quik Takes 37
Corporate Corner 43
New Issues 48

EDITORIAL OFFICES: 911 Vandemark Road, Sidney, Ohio **ANNUAL SUBSCRIPTION RATE:** \$19.95 (12 issues); \$32.95 (24 issues); foreign add \$20 per year; Phone: (800)448-3611 **MAILING ADDRESS:** P. O. Box 783, Sidney, OH 45365 -0783 **REPRINT REQUESTS** (937) 498-0879, ext. 387
PHONE: (937)498-0879 **FAX:** (937)498-0876 **INTERNET SITES:** <http://www.moneycard.com> <http://www.csmonline.com/moneycard>
OTHER E-MAIL ADDRESSES CompuServe: 75757, 3435 **HOURS:** Mon.-Fri. 8 a.m.-5 p.m., EST.

Moneycard Collector® is published monthly by Amos Press, Inc., 911 Vandemark Rd., Sidney, Ohio 45365. (GST R126225960) Publishers of Cars & Parts, The Sidney Daily News, Linn's Stamp News, Coin World, Scott Postage Stamp Catalog, and Scott Stamp Monthly. Entire contents copyright 1997 by Amos Press, Inc., Sidney, Ohio 45365. Postmaster: Address changes to Moneycard Collector, P.O. Box 783, Sidney, OH 45365-0783. Periodical postage paid at Sidney OH and additional mailing offices. PRINTED IN THE USA.

ON THE MONEY

T rue collecting is not about money. It is about love of objects and a long-term commitment to their acquisition and study."

Wish we had said that. In fact, we have repeatedly expressed that sentiment, but we can never say it enough, in simple enough terms: Collect for pleasure, not for investment.

The quote above comes from a column in June's *Antiques & Collecting* magazine. While most of the piece by Harry L. Rinker is a diatribe against sports trading cards, he does raise some good points — none better than the quote above. The column takes an inordinate amount of glee in being a prophet of sports card speculators' bursting bubble, but when the author rises above the "I told you so" mentality, his points are telling. "A trading card is nothing more than a mass-produced, printed piece of paper ... (its) value is created by demand," he writes.

That's where prepaid phonecards and other moneycards, by their nature, have an advantage over trading cards. They have intrinsic value. They are a form of

money, not mere scraps of pretty paper or plastic. Whether a generic retail phonecard or a limited-edition card issued solely for the collector market, the owner, can, if he chooses, pick up a phone and use that card to call Grandma.

We take no joy in the fact that the trading card industry was damaged and people hurt because speculators forgot what collecting was supposed to be about. But we do appreciate the lessons that can be learned — *must* be learned — by phonecard issuers, dealers and collectors.

Chief among those is that collectors are not Pavlovian dogs trained to drool when a new issue appears. They have brains, and know if they like something. Some prize collectibles are easy to spot — limited-run, exciting images and good per-minute values from solid companies which excel

in customer service. Then there is the universe of cards issued for other purposes which have been embraced by collectors. Witness Michigan Bell cards, the 1992 Democratic National Convention issues, the 1995 NCAA Gillette series, Olympic Visa Cash and a variety of other cards.

Whither goes our hobby? Not in the downward spiral of sports trading cards, as long as those involved continue to support products that will stand the test of time.

That's not to say the moneycard industry will not have its unsettling times. We recently have observed many mergers, acquisitions and closings. Bigger might not be better, but that doesn't mean its worse.

LDDS Worldcom, or "Worldcom" as they now prefer, acquired Bottom Line Technologies. Smartalk Teleservices bought GTI and merged with SmarTel, creating a retail-promotional phonecard powerhouse. Finish Line Racing and OmniTel, among others, closed their doors.

As the players in this young industry sort themselves out, the opportunities for collectors have never been brighter. Sound like a contradiction in terms? A company like Worldcom issuing Michael Jordan's image on retail series of cards can only help increase awareness and draw more people into the hobby. Fewer companies mean that every available dollar will be contested fiercely, and could very well mean that companies who have paid scant attention to collectors up until now will work harder to get those collector dollars.

And the best way to do that? Let us repeat ourselves: Limited-run, exciting images and good per-minute values from solid companies which excel in customer service.

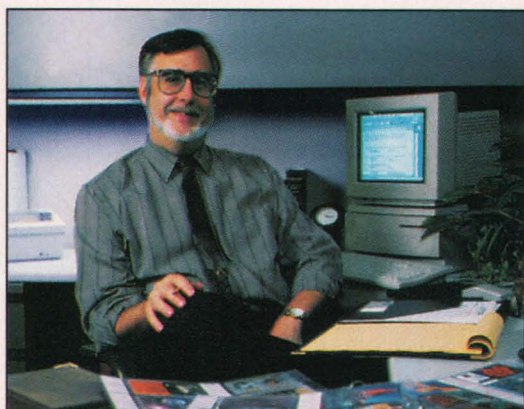

To find
Moneycard
Collector at a
book store
or newsstand
near you,
please call
1-800-221-3148.

Tom Williams, Editor

READERS ALWAYS WRITE

Silence on AmeriVox is deafening

I want to voice my disappointment with *Moneycard Collector* in regards to the lack of information published about World Telecom Group and AmeriVox.

AmeriVox has been featured in articles, ads, new card introductions, etc. Since last fall, the ads, articles, etc. have all but disappeared. AmeriVox appears only in the price guide. Is it a coincidence that the network marketing side of WTG's business (AmeriVox) has disappeared at the same time?

What about the sudden appearance of Genesis Telecom Incentives? A Genesis card is pictured on Page 49 of the September issue ("New Issues"). Shouldn't your readers be made aware of the fact that Genesis is AmeriVox revisited? Although a couple of former AmeriVox reps now own Genesis, the program basically is the same. People who have worked, supported and invested in the company for five years are not being paid; why would anyone believe that new Genesis people will be treated any differently?

Maybe the subject is too hot to handle, but I find it curious that you didn't have a problem reporting Destiny's problems. Why not tell the readers about AmeriVox?

Yes, there is a sour tone to this letter. Being one of the above-mentioned AmeriVox reps who lost a lot of money buying into "the promise of the future," I am sure you can understand why.

Roberta A. Gregory, Rochester Hills, MI.

While AmeriVox has a lower profile than in the past, the company's name has appeared in the pages of Moneycard Collector this year. Concerns that AmeriVox reps were selling cards at fire-sale prices was mentioned in February's "Words on Numbers," provoking a fiery letter in response in April. The AmeriVox profile in March noted the company had fallen on tough times in 1995 and 1996, and ended with the hope that the telecard pioneer would rebound this year. AmeriVox executives have been invited to respond to your comments, but at least for the time being have declined. Finally, thanks for the note about Genesis. More information on the new network marketing company appears in this month's "Tapping the Networks" column.

Another look at Crouzet's Publiphone cards

Due to mechanical errors, the color of the French thermo-magnetic Publiphone cards pictured on Page 44 of October's edition ("Making History") was not faithfully reproduced. Here's another look at the cards, which were tested in the United States by the French company Crouzet in the fall of 1994.



The U.S. test cards can be distinguished from their French counterparts by the English words "Do not fold" beside "Publi-phone" on the card obverse. The two series of the cardboard cards are distinguished by a series of numbers and "A" or "B" on the reverse.

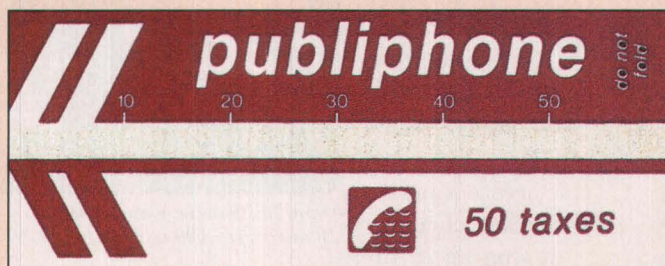

Phonecard series is history in the making

When was the last time you saw a phonecard series featured in *Newsweek*? Check out their Aug. 25 issue. Star Telecom's Internet Home Page series can put this hobby on the map. Don't short change it, please. The Series hits a nail on the head and eventually will put all the football, baseball and other tired idioms to shame. This is what the hobby has needed to put it to the predicted level of dwarfing stamps and coins. If you make this series your centerpiece, you will vitalize the entire hobby. Believe! Phonecards can be the big thing. The Internet is now. The combination is synchronicity.



Star Telecom Network; Internet Home Page 64-card series; each \$20 denomination; 3,500 of each issued; July 1997.

Larry Ball, Pacific Palisades, CA.

Your enthusiasm is commendable, and we applaud the collectibility message included in the series' mention in Newsweek's "Cyberscope" page. The Star Telecom Network series, featured in September's "New Issues" section of Moneycard Collector, is a good example of the innovative, collectible phonecards that continue to help the hobby grow.

More information on 7-Eleven hockey cards

I am writing to you regarding the 7-Eleven NHL telecards. In the August 1997 "America's Most Wanted," you referred to a 12-card set, but it is a 20-card set — the first eight issued in December 1996, followed by six at the end of January 1997 and six more released at the beginning of April 1997.

This is a difficult set to come by. All were available in British Columbia and had mintages of 3,000 to 4,500 except the Daniel Alfredsson cards, which were only available in Ontario and only 635 were issued — why the low printing, I do not know. I was able to obtain one through Frank Ataw of F.A. Marketing of Toronto. It was through your magazine that I found his address and phone number. Otherwise, I would not have been able to get a full set. Thank you, and keep up the good work.

Bernard Post, Langley, British Columbia

Drinking It In!

Coke's not the only real thing on phonecards

by Jim Chudnow

One of the more popular subjects for prepaid phonecards has been various types of beverages. If the enduring popularity of Coca-Cola themed cards is not enough, witness the recent furor over the Karis and Direct Link versions of the Pepsi "Time in Space" card and Karis' Mountain Dew card, which have been visitors to "America's Most Wanted" and "Hot Cards."

Of course, Coke is still king — a recent example is the TresCom Coca-Cola diecut and its accompanying packaging — but since Coca-Cola cards easily is a major subject unto itself (visited in *Moneycard Collector's* March 1995, July 1995, January 1996, and June 1996 editions), this article will poke into the non-Coke world, in general chronological order of card issuance.

Here then, are some familiar favorites, some hot new cards and some that might have escaped many collectors' attention until now. Drink up!

THE UNCO-

LA: Yep, we're talking 7-UP here, in the form of three cards issued in November, '94 by LDDS. The card pictured a sunglass-bedecked character jumping up in the

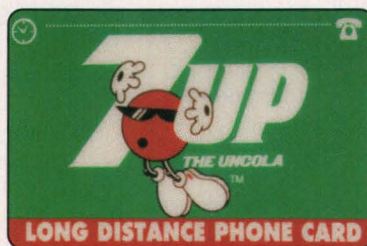

LDDS Worldcom; 7-Up the Uncola; various denominations and quantities; November 1994.

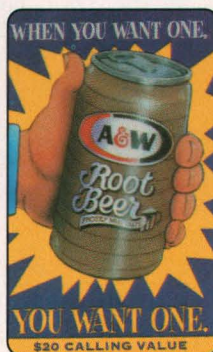

Communications Design Group; A&W; \$20 denomination; 600 issued; February 1995.

middle of the logo, with units being denominated at 5 minutes (500 issued), 20 units (3,235 issued), and 60 units (1,055). In part due to the comparatively early date of the issues, the cards have maintained a hefty value (about \$45, \$30 and \$35, respectively).

WHEN YOU WANT ONE,

GET ONE!: That motto can be seen on a striking A&W Root Beer \$20 phonecard issued by CDG in February 1995, to be given to distributors at trade shows. Only 600 of these were produced — and, if you also get their BARQ's card (mentioned below), you can have start a Root Beer section in your beverage collection.

SUNKIST & CANADA DRY: For a Coca-Cola bottlers convention in Chicago in June 1995, OmniTel issued 1,600 cards as a trade-show giveaway; the cards featured logos of soda producers Sunkist and Canada Dry. The 10-minute card expired in June 1996.

MONKEY SEE, MONKEY DRINKS:

One of the largest card-issuing programs occurred in June 1995, when LDDS Worldcom released 18 million cards for a joint promotion of the movie "Congo." On the card, a gorilla can be seen contemplating



OmniTel; Sunkist-Canada Dry; 10 minutes; 1,600 issued; June 1995.

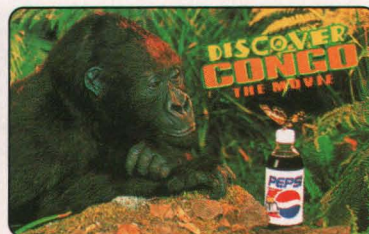

LDDS Worldcom; Congo-Pepsi; 5 minutes; 18 million issued; June 1995.

seaside sunset scene can be seen on a Harbor Sprint Triathlon "Official Souvenir" card issued by HT for the Morro Bay (Cal.) Festival held in early October 1995. The release features logos of Culligan water and PG&E. Quantity: 1,000 10-unit cards, plus around 100 (unnumbered) ones imprinted "Test."

THE FLEET'S INTO WATER: Cards No. 2 and 3 of HT's Fleet Week set released in October 1995 had numerous logos – including that of Crystal Geyser water. There were 5,000 of each of the 10-unit cards issued.

DOO-DAH TO-DO: Chandler, Arizona held its Doo-Dah Festival from Oct. 12-15 in 1995. Commemorating the event was the ever-prolific HT, whose cactus card had a large Pepsi logo (besides ones from Planet Hollywood, Budweiser, Fox TV and three others). You can find up to 100 numbered cards imprinted "Test," plus 3,500 regular 10-unit versions.

YOUR RITE TO DIET: A well-arranged collaged collection of cheerfully colorful cartoonish characters can be clearly comprehended in HT's Arizona State Fair card released for the mid-October 1995 version of that event. At the bottom of the front of the card are the logos of Diet Rite and its parent RC Cola, while the back has numbering up to 3,000 and the phrase, "If you don't go, you won't know!"

A used 20-unit Snapple card (seemingly from 1995, with time by Incomm; quantity unknown) cost \$6. It has a sort of charming drawing of a guy wearing a baseball-style cap with the product's name on it, using a card to make a call. There's a scratch-off on back, but no info on any expiration date.

In addition, two expired 15-minute "Pepsi Points" cards (one with a dark blue background, and the other with a large logo on a white background) cost \$6 each. They apparently were released around October 1996.



LDDS Worldcom; Pepsi logo; 210,000 issued; 15 minutes; October 1996.

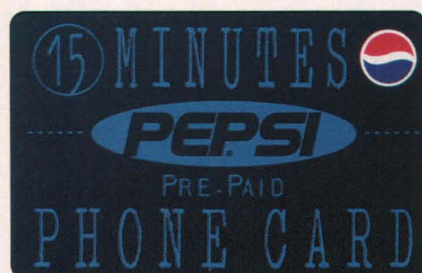

LDDS Worldcom; Pepsi logo on blue; 175,000 issued; 15 minutes; October 1996.

The blue one (sequentially numbered to 175,000) says "Phone-pass card good For... Free Phone Calls from Pepsi." The white one indicates at least 210,000 were printed. Time expires in October 1997 on both, and is carried LDDS Worldcom, whose logo appears on the back. Similar cards were done for the Canadian market through Canada Telecom Network. The CTN versions, issued in June 1996 with second runs of each in February 1997, totaled 20,124 for the blue background



Grapevine Telecards; Maui Marathon 1997; 10 minutes; 1,500 issued; March 1997.

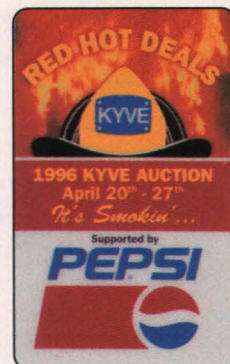

Grapevine Telecards; Pepsi KYVE Auction; 10 minutes; 1,000 issued; April 1997.

card and 14,176 for the white background card.

OK, OK, we can't resist some mention of Coca-Cola. In addition to the TresCom card mentioned above, Grapevine Telecards' Maui Marathon card ("Run With the Whales") was issued in March 1996. There were 1,500 cards issued with time by Cable & Wireless. The next year, another card was issued for the same charity event, again using the whale-tail logo of the event, plus the red Coke logo over some palm trees. The latter card also shows the logo of the Maui Marriott Hotel, and Adidas shoes.

In April 1996, Grapevine issued a card with a large Pepsi logo for the KYVE Auction held at the end of that month to help raise funds for that Public TV station in central Washington State. The front uses a firefighter's hat to tout the "Red Hot Deals," while the back shows the sequential number of the 10-unit card (of 1,000), plus the logo of Cable and Wireless.

For the 1997 yearly auction, Grapevine issued a new card featuring the auction dates, a TV saying "Music To Your Eyes," and the phrases "25 years of bidding, buying and broadcasting!!! Now that's something to sing about!" Once again, the bottom of the front has a large Pepsi logo. This time, there were only 700 10-unit cards done, with network services by LDDS Worldcom.

As mentioned above, Direct Link Telecommunications and Karis Communications both issued 5-minute "Pepsi Time in Space" cards. The reverses of each are different. In order to reveal the PIN under the logo symbols, you have to yank a pull-tab on the front. Direct Link issued 1,500 cards for Vertical Partners, a marketing firm, and Karis released 500 live cards and 500 samples. In June, Karis released the first-ever Mountain Dew card, a joint project with Vertical Partners. There are 500 live 10-minute and 100 matched "Test / Sample" cards.

When it comes to collecting beverage images on phonecards, then, a "soft" touch can be good. Look for a more spirited follow-up next month, as we look at alcoholic beverage-themed cards.

The author is a phonecard collector living in Chicago, Ill.

TAPPING THE NETWORKS

WELCOME TO GENESIS. On July 1 a new network marketing company was formed called "Welcome To Genesis." The new firm is owned jointly by three former national sales directors for AmeriVox, Jill Davidson, Lou and Deb Lampier and by former AmeriVox Vice-President of Sales, James Cummaro.

Cummaro is President of W. T. Genesis and told *Moneycard Collector* that although it was established with the blessing of AmeriVox "any suggestion that this is just another division of that company is false. It's a totally independent operation," he said. "The four of us just felt that with 14 years of combined experience in the phonecard network marketing business we wanted to go our own way and do our own thing. We've tried to take the best of AmeriVox and make some improvements," he added.

Corporate offices are based in Syracuse, N.Y. The official launch was to be on Sept. 6 at the Westchester Marriott in Tarrytown, NY and a follow-up event on Sept. 13 in Syracuse at the Holiday Inn-Fairgrounds.

Initially five cards will be offered: a charter member card and four standard cards. World Telecom Group, the parent company of AmeriVox, is providing the phone time. Special introductory rates as low as 14.9 cents per minute will be offered on these cards.

The company is in the process of finding and placing leaders to open up various geographical regions of the country.

.....

STS WINS UT PHONE CARD CONTRACT.

Strategic Telecom Systems Inc. (STS) of Knoxville has been awarded the exclusive right to market its prepaid phonecards on the University of Tennessee's Knoxville campus.

The competitively bid contract was awarded to STS for one year, with an option for up to four more years upon the mutual agreement of the parties. Providing carrier service for the campus cards under contract to STS will be Zenex Corp. of Oklahoma City.

The cards will be sold in increments of \$5, \$10 and \$20 through 18 vending machines located in residence halls and university apartment complexes.

"We're excited about the chance to work with UT to establish its first prepaid card program. Students are an ideal market for prepaid cards. We plan to market them aggressively on

campus to educate students and parents on the advantages of using prepaid cards instead of traditional means of reaching out to their family and friends," said Tom Solomon, manager of prepaid card services for STS.

He said the cards offer both convenience and potential savings to students and other purchasers. They are available to those who do not have their own "home" telephone from which to make calls using traditional long distance carriers, and can offer significant savings compared to other calling methods often favored by students, including collect calls, operator-assisted calls and many other calling cards.

STS began by selling prepaid phonecards. It now sells a variety of other products, including, travel packages, including prepaid cellular service, home theater systems, Echostar digital television satellite systems, paging, one-plus residential long distance service and the STS Flowerclub with Florafax. STS is a wholly owned subsidiary of Easy Access International Inc. of Boca Raton, Fla.

Easy Access International Inc. through its other subsidiaries, focuses on the retail distribution of prepaid telephone cards and prepaid telephone cards with instant win promotional game pieces.

.....

CELEBRATING FREEDOM IN DALLAS.

"Celebrate Freedom" lays claim to being the largest contemporary Christian/Gospel concert held in the United States, and was held on the Fourth of July at Southfork Ranch (made famous by the "Dallas" television series). Winston Flood, an independent STS representative who operates Flood & Associates Telecommunications, issued 1,501 10-minute cards for the event. The card, which features Interstate Batteries and radio sponsors' logos, has time carried by Zenex.

.....

STS REP BUILDS BRIDGE

CARD. Zanesville, Ohio, is home to a well-known Y-shaped bridge that spans both the Licking and Muskingum rivers. That bridge, reportedly the only one of its kind in the United States, and originally constructed in 1814, is now pictured on a five-minute phonecard by STS representative Fred Schuster of Zanesville, who calls his business All Sell

Communications. The total mintage of the card will depend on how many orders are received.



STS/Flood & Associates Telecommunications; Celebrate Freedom; 10 minutes; 1,501 issued; July 1997.

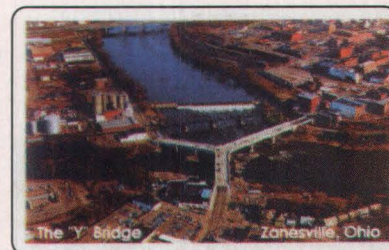

STS/All Sell Communications; Zanesville Y-Bridge; 5 minutes; quantity undetermined; August 1997.

MC

AMERICA'S MOST WANTED

This month's selections again contain all-time favorites Coca-Cola and McDonald's – but from 1996! Another 1996 release that appears this month, the Demi Moore Cigar Aficionado card, is always in high demand. (My personal Coca-Cola favorite is the Trescom die-cut Coca-Cola bottle, which also has been an "America's Most Wanted" visitor. This makes a striking addition to any collection). And again our friends at USA Card have come up with another entry to go with their repeat visitor, Cracker Jack. Here are this month's selections!



MCDONALD'S HAPPY MEAL DIE CUT. Score Board; set/3 \$25 denomination each; 856 issued, May 1996. Reappearing after a long quiet spell, this year-old set popped up again in strength. If you want it, this is probably an opportune time.

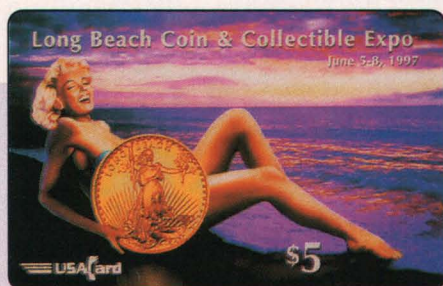

LONG BEACH EXPO/MARILYN. USACard; \$5 denomination; 1,000 issued, June 1997. One more solid winner for USACard, whose specialty is functional telecards carrying award winning designs and features. The other Marilyn from a couple years back has performed among the very best of all the Marilyn cards. I don't think this will repeat, but it is already climbing.



CRACKER JACK BUTTER TOFFEE. USACard; 10 units; 1,500 issued, May 1997. The Cracker Jack theme seems to be magic in the hearts of telecard collectors, and the demand for the Butter Toffee version is very steady. With the first issue in the stratosphere for a food product card, this one is being devoured, too.

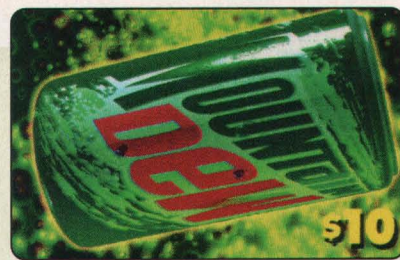

MOUNTAIN DEW. Karis Communications; 10 minutes; 500 issued, July 1997. Delayed slightly by spectacular new packaging (the product that "delivers" the telecard to the customer), Mountain Dew hit the pavement running. The packaging is truly nice. Although there seem to be just a few telecard collectors "Dewing It," this will fit nicely into any generalized soda collection.



COCA-COLA GOLD AND SILVER SETS. Score Board; 50 X \$2 denomination; 2,715 issued, May 1996. Two sets, one gold and one silver, feature 50 different designs on the \$2 cards. They were released originally at the 17th National Sports Collectors Convention in Anaheim. They are very nice and it is a pleasure to see them again.

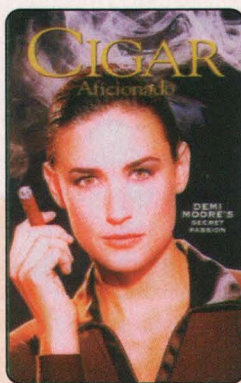

DEMI MOORE CIGAR AFICIONADO. TotalTel; 10 minutes; 1,000 issued, September 1996. When most of the movie star collectors were wanting you, where were you hiding? I'll bet there are still many more than 1,000 that want Demi in their collection, so this will dry up very quickly.

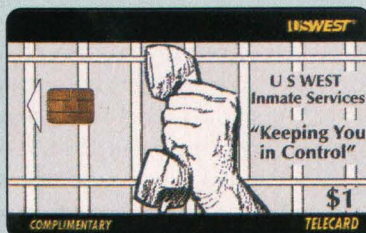

INMATE SERVICES KEEPING YOU IN CONTROL. U S WEST; \$1 denomination; 2,500 issued, June 1997. This card is used as a promotional tool to advertise the specialized telecom services available to penal institutions. It has a pleasing design and will grace many a telecard collection. U S WEST considers this very inexpensive advertising, and gives them out at various conventions they attend.

America's Most Wanted is compiled monthly by Moneycard Collector and written by dealer Steve Eyer of Mt. Zion, Ill. All dealers are encouraged to participate by faxing a list of their company's top sellers to (937) 498-0876 by the 16th of each month.

This month's America's Most Wanted is courtesy of: Acme Telecards; BB Fone Cards; Blue Ribbon; Buffalo Bill; F.A. Marketing; Fon Fun; Kars Unlimited; Powell Associates; Rick's Phone Cards & Racing Collectibles; Global Telecard Company; TW Phonecards; Telenova; and United America.



How to Use The Moneycard Collector Price Guide

Price listings in the Moneycard Collector Price Guide are provided only as a guide and are based on price lists supplied by several dealers around the world and on other market information. Listings without prices will be completed as suitable market information becomes available.

Of course, actual card values must be determined by the buyer and seller, and the Moneycard Collector Price Guide is just that - a guide.

LEGEND

Abbreviations

b/w	Black and White
(F)	Set presented in a folder or carrier
i	Interactive
M	Thousands
m	minutes
Mil	Millions
N/A	not applicable
n/t	no time or inactivated
ONG	ongoing
ovp	overprinted
TBD	to be determined
u	units
UNA	unavailable information
Var	Various
wa#	wrong access number
wp#	wrong pin number

NUMBERING SYSTEM

S (before #) = Sports

a card depicting an organized, competitive sports-related image (comes before numerals, e.g. S125)

Pr (before #) = Private card issued for a customer, distributed by the customer at his/her discretion

Post-numerical descriptor (falls after the numeral)

#2 = Second Printing

the second printing of a card; a three, four or greater number can follow to denote the actual print run; occurs often with Canadian cards or unlimited run cards

a-z = error/variety

a card whose identical front or back differs from the card with the primary listing; includes language variations, but not denominational variations

M = model/prototype

full-front printed card, may or may not be full-back printed, never issued

E = error

card with an error that caused its destruction or recall

J = jumbo

an oversized or jumbo card

P = proof

artwork on front, blank back

R = replacement

a card that replaced a defective or recalled card

S (after #) = specimen

artwork on front, complete back with false or no pin, or word "sample" or "test"

T = trial/test

live card used specifically for testing a stored value card system

Moneycard Collector is committed to providing collectors with the most accurate and unbiased pricing information available in the phone and debit card hobby. Data used in compiling this month's guide was supplied by the following dealers whom we thank for their assistance:

- Acme Telecards
- Blue Ribbon
- FA Marketing
- Fiedler & Associates
- Global Telecard
- JR's Telecards
- KARS Unlimited
- Powell Associates
- Sears Phone Card Dept. (Orlando, Florida)
- Steve Eyer, Inc.
- TW Phonecards
- United America Cards
- Weberg Telecom Systems

MONEYCARD
COLLECTOR

NOVEMBER 1997

PRICE GUIDE

NON-SPORTS RELATED CARDS

MCN	DATE	QTY	DENOM	DESCRIPTION OF CARD	RETAIL PRICE
Access Telecom Inc. (ACT)					
Pr30	11/94	5M	\$20	MailBoxes ETC	\$25
Pr31	12/94	5M	15u	Earthline/US Electronics	\$12
Pr32	12/94	1.2M	40u	Jimmy Page & Robert Plant (i)	\$80
Pr34	2/95	5M	Var.	ATI Connects The World	\$5
Pr38	6/95	5M	5u	NBC News Peacock	\$35
Pr39	6/95	2M	5u	Associated Press Graphics Bank	\$17
Pr40	6/95	2M	5u	American Petroleum Institute	\$12
Pr41	6/95	500	10u	Heineken Beer	\$22
Pr42	6/95	5M	5u	Judge Dredd (i)	\$10
Pr43	6/95	2M	10u	Bladensburg Fire Dept.	\$17
Pr44	7/95	25M	\$20	Walter Mercado Psychic	\$20
Pr45	7/95	10M	\$10	MIVA/Catholic Interlink (i)	\$10
Pr46	7/95	1100	10u	IBN Ivanhoe Broadcast News Promo	\$13
Pr47	7/95	5M	22u	IDB Israeli Telecom - Discount Bank	\$15
Pr50	9/95	20M	20u	Heineken & Buckler Ornaments	\$22
Pr51	12/95	21M	10u	Heineken Beer & Ornament	\$14
Pr52	7/96	2M	10m	NBC Peacock Series B	\$25

ACMI (ACI)					
1a	1/93	25	\$5	Flex'Net Anywhere/Handwritten Code	\$260
1b	2/93	3825	\$5	Flex'Net Anywhere/ACI# & CC#	\$25
2	8/93	1.8M	\$3	Endangered-Panda	\$120
3	12/93	1.8M	\$3	Endangered-Harp Seal	\$64
4	1/94	5M	\$3	Endangered-Humpback Whale	\$15
5	3/94	5M	\$3	Endangered-Macaw	\$11
6	5/94	5M	\$3	Endangered-Cheetah	\$11
41	8/94	1.5M	\$20	Endangered-Gray Wolf	\$35
42	1/95	1.5M	\$20	Endangered-Koala	\$25
43	7/95	1.5M	\$20	Endangered-Manatee	\$35
44	11/95	1.5 M	\$20	Endangered-Indian Elephant	\$25
45	12/95	1.5M	\$20	Endangered-Zebra	\$25
63	1/96	500	\$50	Endangered-Black Rhino	\$55
64	2/96	500	\$50	Endangered-Tiger	\$55
65	3/96	500	\$50	Endangered-Iguana	\$55
66	4/96	500	\$50	Endangered-Chimpanzee	\$55
84	5/96	200	\$100	Endangered-Cougar	\$105
85	6/96	200	\$100	Endangered-Tarsier	\$105
86	7/96	200	\$100	Endangered-Bald Eagle	\$105
119	9/93	3M	\$3	ACI Corp Design Green	\$9
125	1/94	3.4M	\$7	ACI Corp Design Blue	\$12
131	5/94	1M	\$20	ACI Corp Design Red	\$23
134	12/95	3.5M	\$6	ACI Corp Design Turquoise	\$9
138	12/93	1M	\$3	Point Clear Convention	\$10
167	3/94	2.5M	\$3	NASA Anniv. & Space Shuttle	\$12
218	7/94	4M	\$7	Blown Away	\$13
220	7/94	5M	\$6	Smokey Bear	\$14
230J	UNA	500	UNA	Telecard Sprint/Jumbo	\$40
257/261	1/95	2M	\$6	PhilaTELECARD Set/5	\$40
268/273	3/95	1M	\$6	Tank Girl Set/6	\$50
297/299	1/96	1M	\$6	TTA Puzzle Set/3	\$38
318	11/95	2M	\$6	Sculptor's Series: David	\$7
S320	12/95	2.5M	20m	Phoenix Suns Interactive	\$10
325	3/96	5M	10m	Flex'Net Sunflower	\$8
326/333	3/96	1M	\$64	PhilaTELECARD Xmen Set/8	\$84
337	4/96	2M	\$6	Sculptor's Series: The Kiss	\$7
342	5/96	1M	\$6	Marilyn Monroe M	\$10
343	6/96	1M	\$6	Marilyn Monroe O	\$10
344	7/96	1M	\$6	Marilyn Monroe N	\$10
345	8/96	1M	\$6	Marilyn Monroe R	\$10
346	9/96	1M	\$6	Marilyn Monroe O	\$10
347	10/96	1M	\$6	Marilyn Monroe E	\$10
348	5/96	1M	\$6	P - 1942	\$10
349	6/96	1M	\$6	I - VG	\$10
350	8/96	1M	\$6	N - 1943	\$10
351	9/96	1M	\$6	U - 1944	\$10

MCN	DATE	QTY	DENOM	DESCRIPTION OF CARD	RETAIL PRICE
352	10/96	1M	\$6	P - 1945	\$10
Pr1	1/94	297M	20u	Ryder Truck Rentals	\$68
Pr2	1/94	3M	20u	Ryder Truck Rental Collector's	\$90
Pr3	1/94	4.5M	12u	Ryder Truck Rentals-Panda	\$85
Pr42	7/94	971	\$5	CompuServe 1	\$65
Pr43	7/94	4M	\$5	CompuServe 2	\$50
Pr53J	8/94	333	\$1	Kevin Clever Jumbo	\$130
Pr54J	8/94	333	\$3	Kevin Clever Jumbo	\$140
Pr59J	8/94	333	\$3	Kalle Lustig Jumbo	\$100
Pr121	2/95	2680	60m	Wisconsin Cheese (yellow)	\$60
Pr155	1995	5510	30m	Wisconsin Cheese (Green)	\$12
Pr180	8/96	2M	\$6	Garfield in '96 for President	\$10
Pr191	10/96	1025	15m	Hormel Light & Lean	\$10
Pr192	11/96	425	4u	Garfield: You Want Me	\$10
Pr193	11/96	500	5u	Garfield's Xmas Turkey	\$10
Pr194	12/96	500	3u	Gar Trek	\$10
Pr195	12/96	425	4u	Garfield: Be My Valentine	\$10
Pr196	1/97	30	5u	Hobbies Society	\$10
Pr197	1/97	500	20u	Yardley of London - Spanish	\$10

Amerinet (AMN)

1J	2/94	1M	\$5	NATSO Truck Show Mini-Jumbo	\$25
----	------	----	-----	-----------------------------	------

AT&T (ATT)

5a	5/92	UNA	25u	Statue of Liberty/ENG-Group 1	\$173
6a	5/92	UNA	50u	Statue of Liberty/ITL-Group 1	\$477
43a	5/92	UNA	10u	American Bald Eagle/English-Group 1	\$55
44a	5/92	UNA	25u	American Bald Eagle/English-Group 1	\$95
45a	5/92	UNA	50u	American Bald Eagle/English-Group 1	\$165
55a	5/92	UNA	10u	TeleTicket Line Design/ENG-Group 1	\$162
56d	5/92	UNA	25u	TeleTicket Line Design/GER-Group 1	\$300
57a	5/92	UNA	50u	TeleTicket Line Design/ENG-Group 1	\$370
67a	5/92	UNA	10u	Bridge Connecting/ENG-Group 1	\$70
68a	5/92	UNA	25u	Bridge Connecting/ENG-Group 1	\$105
69a	5/92	UNA	50u	Bridge Connecting/ENG-Group 1	\$180
91	7/92	1200	10u	Democratic Convention/ENG-Group 4	\$225
92	7/92	500	25u	Democratic Convention/ENG-Group 4	\$325
93	7/92	200	50u	Democratic Convention/ENG-Group 4	\$550
94	8/92	UNA	10u	Repub. National Con/ENG-Group 4	\$200
95	8/92	1050	25u	Repub. National Con/ENG-Group 4	\$350
96	8/92	400	25u	Repub. National Con/ENG-Group 4	\$7,500
100a	9/92	UNA	10u	Apollo Lunar Module/ENG-Group 2	\$65
109a	9/92	UNA	10u	New York Skyline/ENG-Group 2	\$46
110a	9/92	UNA	25u	New York Skyline/ENG-Group 2	\$120
127a	9/92	UNA	10u	Redwood Natl. Park/English-Group 2	\$56

MONEYCARD
COLLECTOR

PRICE GUIDE

Non-Sports Related Cards	11
Words on Numbers	12
Hot Cards	17
Sports Related Cards	22
Canadian Cards	28
Foreign Cards	32
Calendar	33
Dealer Directory	34
Classifieds	35

WORDS ON NUMBERS

Collectors like phone-cards that don't expire!

We frequently hear from collectors who are critical of expiration dates on phonecards. Other established collectibles, like money and stamps, always hold at least face value. A 32-cent stamp, regardless of the passage of time, is always worth at least 32 cents, and you can use it.



So what about phonecards? Phone time doesn't have to be a perishable commodity like milk or breakfast cereal, and there are clear indications that phonecards that don't expire are popular with collectors.

Look at a prominent issuer like USACard. Notice that the prices for its cards are up and they frequently appear in America's Most Wanted and in the Hot Cards section of *Moneycard Collector*. The cards are popular with collectors for several reasons — USACard is a company in good standing, the cards show clever and creative images, and the time on its cards does not expire.

"Sound money never expires," says Klaus Degler, president of USACard. "USACard decided from the beginning to set an example by backing the time on our cards indefinitely." That commitment to a new collectible has served his company, and the collector, very well.

As the prices of cards fluctuate, collectors should always have the consolation that their phonecards always have the value of the phone time — the *prepaid* phone time. The more companies that adopt a no-expiration policy, the more incentive to potential collectors to join an exciting and growing hobby. USACard has succeeded in part because their cards are not just pieces of plastic with a pretty image, but a collectible that does not expire. They are moneycards!

Just a side note regarding another popular issuer from whom we would like to hear more: Ameritech, please phone home! Recently I spoke with a very nice gentleman, who was trying to find out what was going on with Ameritech in the collectors' market. He is a loyal collector of Ameritech cards, having started collecting with the 1987 Michigan Bell series. He enjoys finding out what Ameritech's new issues are, and chasing them down. However, for about six months, he has been unable to find out what, if any, new cards they have been issuing.

If there is one collector out there interested in Ameritech, then the odds are that there are many more. These loyal collectors are waiting to hear some good news, and, if the Price Guide listings are any indication, Ameritech cards are often good news for collectors. So, Ameritech, keep the momentum going! We encourage the company to tune in once more to the collectible side of phonecards and urge Ameritech collectors to be patient.

Kathy Utz, Cataloger

MCN	DATE	QTY	DENOM	DESCRIPTION OF CARD	RETAIL PRICE
AT&T (ATT) continued					
128a	9/92	UNA	25u	Redwood Natl. Park/English-Group 2	\$141
139a	11/92	6M	10u	Holiday Sweets/ENG	\$20
136a	11/92	6M	10u	Holiday Treats/ENG	\$20
142a	11/92	6M	10u	Holiday Xmas Ornaments/ENG	\$20
151a	11/92	6M	10u	Winter Wonderland	\$25
154a	3/93	UNA	10u	Art Deco/ENG-Group 3	\$40
155a	3/93	UNA	25u	Art Deco/ENG-Group 3	\$85
156a	3/93	UNA	50u	Art Deco/ENG-Group 3	\$165
166a	3/93	UNA	10u	Waimea Bay/ENG-Group 3	\$32
167a	3/93	UNA	25u	Waimea Bay/ENG-Group 3	\$75
168a	3/93	UNA	50u	Waimea Bay/ENG-Group 3	\$155
210	10/96	UNA	15m	Xmas Bunnies	\$15
211	10/96	UNA	15m	Xmas Snow Family Holiday	\$15
212	10/96	UNA	15m	Xmas PEACE 1996	\$15
213	10/96	UNA	15m	Xmas Santa's List	\$15
Pr2	12/92	2.5M	25u	CANUSA-NYC Skyline/GER	\$75
Pr14	3/93	666	10u	Best Western-Liberty/ENG	\$525
Pr15	3/93	334	10u	Best Western-Liberty/GER	\$550
Pr27	12/93	250	50u	IllCall TeleTicket	\$5,500
Pr28	6/94	25M	15u	Flintstones-Payphone	\$14
Pr29	6/94	UNA	25u	Flintstones & Rubbles	\$24
Pr41	1994	UNA	10m	QVC Phone Free	\$12
Pr53	1/95	1.5M	5m	Weather Channel	\$22
Pr53E	8/94	450	5m	Weather Chanel-Wrong Logo	\$70
Pr61/65	5/96	900?	50m	Duracell Putterman Set/5	\$175
Pr70	9/95	UNA	10m	Rock & Roll Hall of Fame Museum	\$10
Pr100	1/96	100M	5m	Pochahontas	\$20
Pr99/100	1/96	2.5M	20m	Ronald McDonald House Set/2 (F)	\$50
Pr101	3/96	UNA	10m	General Food International Coffees	\$12
Pr110/114	10/96	1M	25u	101 Dalmatians Set/5	\$130
Pr115a	10/96	UNA	\$5	101 Dalmatians 35th - Web	\$50
Pr115b	10/96	UNA	15m	101 Dalmatians 35th - Catalog	\$35
Pr125	1/97	10M	10u	Nabisco - Oreo Cookie	\$8
SPR132	1996	25M	5m	Florida Marlins-Gary Sheffield	\$14
SPR133	1996	25M	5m	Florida Marlins-Jeff Conine	\$14
SPR134	1996	25M	5m	Florida Marlins-Andre Dawson	\$25

ATS (ATS)					
Pr1	7/94	1M	\$10	Center for Southern Folklore	\$14
Pr2	9/94	500	20u	Memorial Park Funeral Home	\$12
Pr3	8/94	4M	10m	Heartland Vinyl Siding	\$9
Pr4	8/94	1M	30m	Heartland Vinyl Siding	\$22
Pr5	8/94	150	4m	Memphis Convention Bureau	\$10
Pr6	2/95	1M	30m	Cleo-The Telephone Card	\$22
Pr7	2/95	120	30m	ESP Marketing	\$21
Pr8	2/95	2.6M	15m	Jimmy Dean Sausage Ed. 1	\$18
Pr9	3/95	150	\$5	GOVA	\$10
Pr10	3/95	6.8M	20m	Hammermill Papers	\$12
Pr11	4/95	600	5m	1995 Chevy Camaro	\$24
Pr12	4/95	4.7M	5m	1995 Chevy Corvette	\$20
Pr13	5/95	500	25m	Express Shops	\$15
Pr14	5/95	1M	30m	Beale Street Music Fest	\$14
Pr15	5/95	1M	\$10	Handy Blues Awards	\$12
Pr16	6/95	1M	20m	Forrest Champ/ M Ramirez	\$13
Pr17	6/95	500	\$10	First South Credit Union	\$15
Pr18/22	6/95	1,250	50m	Evergreen Shipping Set/5	\$45
Pr23	7/95	3M	10m	C.R. Jewelers, Memphis	\$7
Pr24	7/95	2.6M	\$5	Fred's Cover Girl	\$7
Pr25	7/95	1.1M	\$5	Willingham MAZDA	\$8
Pr26	7/95	300	\$100	Memphis to Amsterdam/no time	\$120
Pr27	9/95	2.5M	10m	1955 Chevy Bel Air Convertible	\$18
Pr28	9/95	150	60m	1955 Chevy Bel Air Convertible	\$30
Pr29	9/95	5M	10m	1957 Chevy Corvette Convertible	\$9
Pr30	9/95	2.1M	20m	DesOwen Lotion	\$8
Pr31	11/95	1.1M	Var	Salvation Army	\$12
Pr32	11/95	1M	20m	Veterans Day	\$10
Pr33	12/95	1,650	20m	Olan Mills Photo Studios	\$15
Pr34	1/96	1.5M	10m	Cleo/It's A Wonderful Life	\$10

American National Phone Card/ANPC (ANP)					
1/10	8/94	800	100u	Guardian Angel A-J Proto Set/10	\$100
11a	8/94	500	10u	West Coast Expo	\$30
12	10/94	500	10u	AmTelEx 94 Made in the USA	\$25
14	10/94	1M	10u	Guardian Angel Xmas	\$8
15	11/94	500	10u	Tinkle Bells	\$8
16	2/95	500	10u	El Paso Int'l Coin Show	\$25
17J	3/95	500	20u	Denver Westex Show Jumbo	\$32
18J	4/95	1M	20u	Betty Boop SF Int'l Expo Jumbo	\$60
19J	4/95	999	20u	Federal Duck Stamps Jumbo	\$30
20/22	3/95	50	60u	The Calling Coin Set/3	\$225
23	4/95	500	10u	60 Years of Federal Duck Stamps	\$12
24	4/95	1M	10u	B-2 Stealth Bomber	\$10

MCN	DATE	QTY	DENOM	DESCRIPTION OF CARD	RETAIL PRICE
25	4/95	1M	10u	U-2 Spy Plane	\$10
26	4/95	1M	10u	F-117 Stealth Fighter	\$110
27	4/95	1M	10u	SR-71 Blackbird Fighter	\$10
24/27	4/95	1M	40u	Top Secret Aircraft Set/4	\$40
28J	8/95	1M	20u	Betty Boop/New York Jumbo	\$125
28JP	8/95	20	20u	Betty/New York Jumbo proof	\$200
29J	7/95	1M	20u	Marilyn Monroe Top Hat Jumbo	\$60
29JP	7/95	45	20u	Marilyn Top Hat Jumbo proof	\$100
30J	11/95	1M	20u	Betty Boop/Las Vegas Jumbo	\$125
30JP	11/95	1M	20u	Betty/Las Vegas Jumbo proof	\$200
31J	12/95	500	20u	Betty Boop Xmas Jumbo	\$75
31JP	12/95	20	20u	Betty Boop Xmas Jumbo proof	\$125
32a	12/95	30	10u	Betty Boop Xmas	\$14
33a	1/96	1M	20u	Betty Boop/Miami Jumbo	\$75
33JP	1/96	15	20u	Betty Boop/Miami Jumbo proof	\$125
34	1/96	1.5M	10u	Marilyn Monroe Mystique	\$50
35	2/96	1M	10m	OJ-The Killer Drink round	\$25
36JP	3/96	1M	10u	Betty Boop West Coast Expo Jumbo	\$65
36JP	3/96	50	10u	Betty West Coast Expo Jumbo proof	\$125
38J	3/96	1M	50 u	Marilyn Monroe Super Jumbo	\$65
38JP	3/96	50	50 u	Marilyn Super Jumbo proof	\$195
40	5/96	500	10u	Arizona Coin Expo	\$12
41	5/96	1M	10u	Famous Americans: Geronimo	\$12
42J	5/96	1M	20u	Betty Boop/Phoenix	\$125

Ameritech (AMT)

Michigan Bell

2	1987	10M	\$0.40	Cash Card No Notch	\$1,500
3	1987	5M	\$2	Michigan Bell Cash Card	\$100
4	1987	10M	\$5	Michigan Bell Cash Card	\$75
5	1987	10M	\$10	Michigan Bell Cash Card	\$75
6	1987	2.5M	\$20	Michigan Bell Cash Card	\$150
7	1987	2.5M	\$40	Michigan Bell Cash Card	\$150
3/7	1987	Var	Var	Michigan Bell Cash Set/5	\$550
8	1988	20M	\$-	Comp Cash Card	\$400
9b	1988	20	\$2	Strategic Directions no Overprint	\$6,000
9a	1988	180	\$2	Strategic Directions Overprint	\$4,000

Ameritech

10T	12/93	5M	\$5	Holiday Ed./Employee Trial	\$25
10TS	12/93	100	\$5	Holiday Ed./Employee Trial spec	\$150
11T	12/93	6M	\$1	Snowflake Trial 1st Ed.	\$8
11TS	12/93	100	\$1	Snowflake Trial 1st Ed. spec	\$280
12T	12/93	12148	\$2	Snowflake Trial 1st Ed.	\$10
12TS	12/93	100	\$2	Snowflake Trial 1st Ed. spec	\$280
13T	12/93	13666	\$5	Snowflake Trial 1st Ed.	\$15
13TS	12/93	100	\$5	Snowflake Trial 1st Ed. spec	\$280
14T	12/93	2727	\$10	Snowflake Trial 1st Ed.	\$20
14TS	12/93	100	\$10	Snowflake Trial 1st Ed. spec	\$280
15T	12/93	2542	\$20	Snowflake Trial 1st Ed.	\$35
15TS	12/93	100	\$20	Snowflake Trial 1st Ed. spec	\$280
11T/15T	12/93	2542	\$38	Snowflake 1st Ed. Set/5	\$90
11TS/15TS	12/93	100	\$38	Snowflake 1st Ed. spec Set/5	\$1,400
16T	2/94	150	\$2	CoinSaver Test/Technician	\$450
19J	2/94	50	\$5	Original CoinSaver Jumbo	\$1,200
20J	2/94	50	\$10	Original CoinSaver Jumbo	\$1,500
17/20	2/94	5M	\$18	Original CoinSaver Set/4	\$35
17S/20S	2/94	100	\$18	Original CoinSaver spec Set/4	\$1,500
21J	2/94	10	\$50	Original CoinSaver Jumbo	\$3,000
22J	2/94	10	\$100	Original CoinSaver Jumbo	\$3,200
23	3/94	3M	\$2	G-7 Jobs Conference	\$50
23S	3/94	500	\$2	G-7 Jobs Conference Demo	\$160
24	3/94	5M	\$1	San Francisco Phone Pair '94	\$30
25	4/94	5M	\$2	Shareholders Meeting '94	\$35
25S	4/94	10	\$2	Shareholders Meeting '94 spec	\$1,000
26/29	5/94	13.9M	Var	Mackinac Island CoinSaver Set/4	\$35
26S/29S	5/94	500	Var	Mackinac Island CoinSaver spec Set/4	\$240
42/43	9/94	6M	Var	CardEx Conference Set/2	\$13
42S/43S	9/94	N/A	Var	CardEx Conference spec Set/2	\$120
50	12/94	7020	\$20	Snowflake Island CoinSaver - Red	\$50
50S	12/94	500	\$20	Original CoinSaver - Red spec	\$225
51	6/95	4M	20u	Claude Monet-Water Lilies	\$13
51S	6/95	10	20u	Claude Monet-Water Lilies proof	\$200
52	7/95/1.06	Mil	N/A	Unloaded Phone Bill Insert	\$2
52P	7/95	50	N/A	Unloaded Phone Bill Insert proof	\$50
53	9/95	8.2 M	25u	Chicago Public Trial	\$12
54	9/95	4M	20u	Claude Monet-Argenteuil	\$18
54S	9/95	15	20u	Claude Monet-Argenteuil spec	\$50
56P	9/95	500	\$2	CoinSaver: Don't Change proof	\$135
57P	9/95	500	\$5	CoinSaver: Get Carded! proof	\$135
58P	9/95	500	\$10	CoinSaver: Heavy Metal proof	\$135
56P/58P	9/95	500	\$17	CoinSaver Teen Series Set/3	\$405
59	9/95	1M	10u	Telecom NZ Anniversary	\$175
60	11/95	1.5M	5u	Ameritech Yellow Pages	\$75

MCN	DATE	QTY	DENOM	DESCRIPTION OF CARD	RETAIL PRICE
Ameritech continued					
62	12/95	10M	5u	Season's Greetings.....	\$2
63	12/95	400M	N/A	Unloaded Holiday Gift.....	\$8
64	1/96	25M	5u	Ameritech Partners.....	\$5
65	2/96	3M	20u	ValueLink Plus.....	\$15
65S	2/96	50	20u	ValueLink Plus spec.....	\$50
68	4/96	2.5M	5u	Shareholder's Meeting '96.....	\$30
69	4/96	500	5u	USTA/Larry Brilliant.....	\$50
80-86	8/96	1.5M	Var	Democratic Convention Set/7 (F).....	\$125
87	8/96	21.5M	5u	DNC Welcome Bag (F).....	\$20
Pr1	7/94	19M	\$0.40	94 ANA/Moneycard Collector.....	\$9
Pr1S	7/94	500	\$0.40	94 ANA/Moneycard Collector spec.....	\$20
Pr2	7/94	6M	\$3	94 ANA Conv/PM.....	\$9
Pr2S	7/94	500	\$3	94 ANA Conv/PM spec.....	\$20
Pr1/Pr2	7/94	6M	Var	94 ANA Convention Set/2.....	\$20
Pr3	2/96	1.1M	5u	Powell Associates/Happy Holidays.....	\$15
Pr3S	2/96	50	5u	Powell Associates spec.....	\$75
Pr4	2/96	1.1M	5u	USACard/Happy Holidays.....	\$20
Pr4S	2/96	50	5u	USACard /Happy Holidays spec.....	\$75
Pr5	1/96	1.4M	12u	Michelin Tires/Baby.....	\$40
Pr6	2/96	5.5M	30u	Motorola RamPage.....	\$20
Pr6S	2/96	50	30u	Motorola RamPage spec.....	\$50
Pr24	12/96	550	5u	Union 76.....	\$10
American Express Telecom (AMX)					
1	10/95	16.3M	\$10	Lighthouse.....	\$12
2	4/96	135M	\$20	Daisies.....	\$20
3	4/96	130M	Var*	Tropical Waterfall.....	\$6
4	5/96	31.2M	\$5	Travel - Kudabandos Island.....	\$5
5	5/96	31.2M	\$10	Travel - Extreme Skiing.....	\$10
6	5/96	31.2M	\$20	Travel - Alaskan Whale Tail.....	\$20
7	5/96	31.2M	\$50	Travel - Tropical Waterfall.....	\$50
8	5/96	31.2M	\$100	Travel - Mount Shuksan.....	\$100
5/8	5/96	31.2M	\$185	Travel Set/5.....	\$185
9/13	5/96	3.8M	\$42	Atlanta Mail Travel Set/5.....	\$55
14	6/96	25M	\$10	Mount Shuksan/Cheques for Two.....	\$12
15	8/96	6M	\$5.60	Thank You.....	\$7
16	10/96	10M	\$5	Golden Gate Bridge.....	\$7
17	11/96	10M	\$5	Sailboat.....	\$7
18	11/96	60M	\$5.60	Small Business Services.....	\$6

MCN	DATE	QTY	DENOM	DESCRIPTION OF CARD	RETAIL PRICE
Pr1	11/95	20,250	\$10	The GAP.....	\$11
Pr2	5/96	7.5M	\$2.80	Natl. Restaurant Association.....	\$6
Pr3	9/96	15M	\$5.60	Oktoberfest.....	\$7
Pr4	10/96	3M	\$5	AIDS Memorial Quilt.....	\$8
AmeriVox (AVX)					
5a	3/92	1.2M	\$20.5K	Eagle - Charter Member.....	\$500
47	10/92	2M	\$20	Wind Beneath Your Wings.....	\$175
50	4/93	200	\$10	Eagle, Japanese Ambassador.....	\$750
70	9/93	2M	\$10	Elvis - Ft. Dix Press Conf. 1958.....	\$25
71a	10/93	23M	\$10	Elvis-Pink Telephone-envelope (no S/O).....	\$25
72a	10/93	2M	\$10	Elvis-Security ID Card-envelope (no S/O).....	\$25
73a	10/93	2M	\$10	Elvis - Single Image-envelope (no S/O).....	\$25
74a	10/93	2M	\$10	Elvis - Triple Image-envelope (no S/O).....	\$25
75	11/93	10M	5u	Season's Greetings - Snowscape.....	\$15
103	1/94	1,780	\$7	Elvis Presley Gold.....	\$125
112	5/94	3.4M	\$10	Mother's Day - Roses.....	\$50
113	5/94	5M	\$1	\$100,000 Specimen Banknote.....	\$18
138/142	6/94	2M	\$50	Wyland Whales Set/5 (F).....	\$100
143/147	6/94	2M	\$25	Beetle Bailey I Set/5.....	\$100
163/167	8/94	N/A	\$100	Animal Mother & Child Set/5.....	\$115
187a/202a	11/94	6,717	\$200	JFK Promo Album Set/20.....	\$265
187b/202b	11/94	3M	\$200	JFK Standard Album Set/20.....	\$325
225/230	2/95	3.5M	\$46	Rockwell's Child. Album Set/5 (F).....	\$110
243	4/95	5M	\$21	Roy Rogers & Dale Evans.....	\$25
259/264	8/95	15M	\$120	Panthera Series Set/6.....	\$126
265/269	8/95	10M	\$100	Classic Automobiles Set/5.....	\$110
270/273	9/95	5M	\$50	WWII Fighter Planes Set/4.....	\$55
286J	2/96	777	77u	Heavenly Elvis Jumbo.....	\$90
Pr54	3/93	275	\$10/\$100	Yeshida & Yisroel.....	\$40
Pr66	5/93	50	\$10/\$100	Go! Phone - Bear Bull Blackfoot.....	\$130
Pr67	5/93	98	\$10/\$100	Go! Phone - Tom Mix.....	\$130
Pr82	7/93	100	\$10/\$100	Normzart Greeting Cards.....	\$50
Pr96	8/93	500	\$5	Pope's Visit to Denver.....	\$40
Pr96-2	8/93	1.5M	\$5	Pope's Visit to Denver.....	\$25
Pr117/119	11/93	5M	\$7.50	Perillo Indians #1 Set/3.....	\$45
Pr119	12/93	5M	\$5	Chief John Big Tree Gold.....	\$110
Pr120	12/93	110	\$10/\$100	French Gourmet Croissants.....	\$35
Pr121	12/93	100	\$10/\$100	Harbor House Coffee Co.....	\$25
Pr144	1/94	500	10m	SAFE Collectibles Storage.....	\$15

MCN	DATE	QTY	DENOM	DESCRIPTION OF CARD	RETAIL PRICE
Pr147	1/94	10M	\$10/\$100	Blue Hawaii - Sheraton Waikiki.....	\$25
Pr147-2	1/94	2M	\$10/\$100	Blue Hawaii - Sheraton Waikiki.....	\$25
Pr147-3	2/94	1.5M	\$10/\$100	Blue Hawaii - Sheraton Waikiki.....	\$25
Pr147-4	7/94	1.1M	\$10/\$100	Blue Hawaii - Sheraton Waikiki.....	\$25
Pr147-5	8/94	500	\$10/\$100	Blue Hawaii - Sheraton Waikiki.....	\$25
Pr148	1/94	2.7M	\$5	TelePax Peacemaker U.S.....	\$80
Pr154/156	2/94	5M	\$7.50	Perillo Native Americans II Set/3.....	\$36
Pr157	2/94	290	5m	Cutty Sark Scots Whiskey.....	\$40
Pr202	4/94	250	10m	Edwina's Art Gallery - Turtles.....	\$15
Pr231	5/94	1M	5m	Billboard 100 Years.....	\$150
Pr231SEa	4/94	200	5m	Billboard 100 Years - no R or PIN.....	\$250
Pr231SEb	5/94	100	5m	Billboard 100 Years - no R & PIN.....	\$500
Pr232/234	4/94	5M	\$7.50	Perillo Native Americans #3 Set/3.....	\$36
Pr270	6/94	1M	\$3	Remembrance of Stormy reprint.....	\$11
Pr270E	6/94	1M	\$3	Remembrance of Stormy Error.....	\$30
Pr280	7/94	5M	\$2.50	ANA '95 1870 Coronet Quarter Eagle.....	\$10
Pr281	7/94	3M	\$5	ANA '94 1913 Liberty Head Nickel.....	\$12
Pr282a	7/94	1M	\$10	ANA '94 1933 Indian Head \$10 Eagle.....	\$55
Pr282b	7/94	500	\$10	ANA '94 1933 Indian Head Star.....	\$55
Pr304	7/94	1111	\$5	Telefon-Karten Journal - Card Guy.....	\$20
Pr347a	8/94	1M	\$2.50	James Rizzi - Wake Up Sleepy Heads.....	\$20
Pr347b	8/94	200	\$2.50	James Rizzi - Sleepy Heads Star.....	\$23
Pr352	9/94	1M	\$20	Names Project: Keep Love Alive.....	\$30
Pr353	9/94	3636	\$5	Names Project: AIDS Quilt.....	\$12
Pr373/375	9/94	5M	\$7.50	Perillo Native Americans IV Set/3.....	\$30
Pr429/331	12/94	5M	\$7.50	Perillo Native Americans V Set/3.....	\$33
Pr474J	12/94	1M	\$2.50	Perillo - Merry Xmas (Powell).....	\$30
Pr508	1/95	250	10m	O Mistress Mine Vintage Clothing.....	\$20
Pr567	3/95	100	5m	Ancient & Medieval Coins.....	\$13
Pr592/594	3/95	5M	\$7.50	Perillo Native Americans VI Set/3.....	\$27
Pr639J	4/95	77	\$5	Jimmy Carter Habitat for Humanity.....	\$200
Pr640J	4/95	77	\$7	Jimmy Carter Peacemaker.....	\$220
Pr734	7/95	2M	\$5	AIDS Quilt/United Nations.....	\$13
Pr754	8/95	100	\$5	ANA World's Fair of Money.....	\$14
Pr764	8/95	3005	10m	Folger's Coffee.....	\$13
Pr772	8/95	250	\$10	Lesbianville, U.S.A.....	\$11
Pr782	8/95	500	10m	Tomoka Elementary PTA.....	\$25
Pr816	11/95	100	5m	AIDS Awareness Makes A Difference.....	\$25
Pr817	11/95	100	5m	AIDS Awareness/Grand Patron.....	\$25
Pr818	11/95	100	5m	Youth AIDS Awareness.....	\$25

We're Canadian and proud of it!



Stentor's
HELLO!™

Phone Pass

Start or increase your HELLO! Phone Pass collection.

Available at: Powell Associates 212-332-8109
Sears Phone Card Department 407-898-7778
Kars Unlimited 904-441-1101
FA Marketing 416-247-1098

Visit our website: www.stentor.ca/hello!/collectors

From Stentor, the alliance of Canada's only full-service telecommunications companies:



Phone Card Holiday Closeout CLEARANCE SALE

You're number one with sports cards HOLIDAY SPECIALS

Michael Jordan Space Jam
5 card set\$40
2 sets for\$75 only 20 left
Jordan signatures\$85 Jumbo
Regular\$18
Red Jersey\$25 only 4 left
Tripose\$12 only 8 left
Black Shirt\$10 only 12 left

Arizona's new superstar Jason Kidd

4 sport \$1 set 8 cards \$25 w/ Kidd
4 sport \$2 set 8 cards \$35 w/ Kidd
4 sport \$4 set 8 cards \$45 w/ Kidd
very rare call for players
ASU 11-0 record card\$5 (historic)
Sedona, AZ Scenic Bell Rock.....\$15
Scenic Cathedral Rock.....\$7.50
Wild West American Dream Series
1 of 3 Beautiful.....\$10
Call about 12 Cal Ripkin cards
NFL Monday Nite Football 4 card set
in folders.....\$50
Call for your favorite team for
\$15 each (3 card folder)

CORPORATE SPECIALS

Only 1000 mintage

Burger King Toy Story.....\$18
only 10 left
Burger King Lost World.....\$18-5 left
Little Caesars Pizza.....\$15-5 left
Subway Anniversary.....\$15-8 left
TGI Fridays w/ folder.....\$15-12 left
CitiBank/Coke/Ford
Spring Cup 97
only 1500 mintage.....Only \$10
McDonalds.....\$5 10 card set
Expires 11/97.....Only 2520 mintage
Holiday special.....\$49.95
McDonalds \$10 Racing
ten card set
Expires 11/97
only 1420 mintage.....\$90.00
McDonalds \$2 50 card set.....\$90
Expires 11/30/97 mintage 6100.....\$90

**Free 10 minute phonecard with every order -
\$5 value and FREE magazine -value \$4.00!
Also any order over \$100, a 19 card Picasso set \$60!**

**Orderline 602-897-6666
Faxline 602-786-1079**

MCN	DATE	QTY	DENOM	DESCRIPTION OF CARD	RETAIL PRICE
AmeriVox (AVX) continued					
Pr819	11/95	169	30m	Art Wolfe - Chicken Soup Brigade	\$25
Pr820	11/95	100	30m	Wyland - Seattle Whaling Wall	\$25
Pr821	11/95	200	\$20	Diablo Valley AIDS Center	\$30
Pr822	11/95	500	10m	Diablo Valley AIDS Center	\$12
Pr825	11/95	100	5m	Levis Jewish Community Center	\$5
Pr832J	12/95	250	\$5	Perillo's Native American Series	\$125

Argo City Company (ARG)					
1	6/95	1M	15u	Morning Classes signed	\$30
2	6/95	1M	15u	Splash One signed	\$30
3	2/96	1M	10u	After Dark	\$20
4	2/96	1M	10u	Conversation in Green	\$21
5	2/96	1M	10u	Mask Comics #2	\$13
6	2/96	1M	10u	Suspense Comics #8	\$13
7a	2/96	500	3u	Mona	\$13
7b	2/96	UNA	3u	Mona signed	\$30
8a	4/96	900	10u	Broken Silence	\$12
8b	4/96	100	10u	Broken Silence signed	\$16
9	6/96	1M	10u	Phantom Lady	\$12
10a	8/96	900	10u	Steal This Phone Card	\$13
10b	8/96	100	10u	Steal This Phone Card Spec. Ed.	\$15
12	3/97	1M	5u	Bettie Page - Bettie's Bath (AC)	\$11
13	3/97	1M	5u	Bettie Page - Stockings & Black Lace	\$11

B&J Telecard (BJT)					
4/6	7/95	200	\$40	Telecard World West '95 Set/3	\$46
20	7/95	1M	5m	Telecard Times Expo Silver Card	\$5
22	9/95	1,995	\$5	Telecard Times Expo '95 East	\$5
30	UNA	UNA	\$5	B&J Telecard Inc. test	\$5
Pr3	8/94	10M	\$10	Rocky Allen/Piece of the Rock	\$10
Pr7	12/94	10m	\$10	WPLJ Scott & Todd	\$10
Pr8	2/95	10M	\$25	MusiCares	\$25
Pr14	7/95	1M	5m	Xscape	\$3

Bell America (BAM)					
1/4	1994	1.5M	UNA	Disney Movies Set/4	\$135

Bell Atlantic (BAT)					
1T	3/94	500	\$3	Test Card/English	\$200
2T	3/94	500	\$3	Test Card/English & Spanish	\$200
3a	12/94	22M	\$2	Premier/Red 1994 (comp. card)	\$8
3b	4/95	25M	\$2	Premier/Red 1995	\$6
4a	12/94	13750	\$5	Premier/Green 1994	\$10
4b	4/95	90M	\$5	Premier/Green 1995	\$8
4c	4/95	15M	\$5	Premier/Green (DC only)	\$12
5a	12/94	27.5M	\$10	Premier/Yellow 1994	\$15
5b	4/95	220M	\$10	Premier/Yellow 1995	\$12
5c	4/95	25M	\$10	Premier/Yellow (DC only)	\$16
6d	1995	60M	\$10	Premier/Yellow (DC only)/VM	\$20
5a	12/94	13750	\$20	Premier/Blue 1994	\$25
6b	4/95	65M	\$20	Premier/Blue 1995	\$22
6c	4/95	25M	\$20	Premier/Blue (DC only)	\$27
6d	1995	20M	\$20	Premier/Blue (DC only)/VM	\$30
3a/6a	12/94	13750	\$37	Premier Series 1994 Set/4	\$58
3b/6b	4/95	25M	\$37	Premier Series 1995 Set/4	\$48
4c/6c	4/95	15M	\$35	Premier Ser. (DC only) Set/3	\$55
5d/6d	1995	20M	\$30	Premier Ser. (DC only) VM Set/2	\$50
7	1/95	5M	\$2	Owners Meeting - Public/Op Serv	\$20
8a	3/95	25M	\$2	James Earl Jones/Red	\$8
8b	3/95	100	\$2	James Earl Jones/Red - Signed	\$20
9a	3/95	20M	\$5	James Earl Jones/Green	\$100
9b	3/95	5M	\$5	James Earl Jones/Green (DC Only)	\$18

MCN	DATE	QTY	DENOM	DESCRIPTION OF CARD	RETAIL PRICE
10	3/95	25M	\$10	James Earl Jones/Yellow	\$15
11	3/95	25M	\$20	James Earl Jones/Blue	\$25
8/11	3/95	20M	\$37	James Earl Jones Set/4	\$58

Bell South Telecom (BST)					
1	1989	5M	UNA	Chip - BellCore Project	\$400
2	1/92	3M	Var.	Belmont College Trial	\$350
3	6/92	300	UNA	Technical Trial/Mag Stripe&Chip	\$500
4a/7a	8/94	UNA	\$36	UAB Tech Trial Set/4	\$70
4b/7b	8/94	5M	\$36	UAB Tech Trial VM Set/4	\$85
8T	8/94	N/A	None	UAB Tech Trial (test)	\$60
9/10	12/94	7.5M	Var	Summit of Americas (Earth) Series/2	\$35
11/13	12/94	7.5M	Var	Summit of Americas Puzzle/3 (F)	\$30
14/15	1/95	2.5M	Var	Flamingos Set/2	\$70
16/518	2/95	2M	\$16	UAB Series 2 Set/3	\$30
19/20	5/95	5M	\$15	Welcome South Set/2	\$25
21/24	5/95	N/A	Var	Atlanta Set/4	\$120
25	10/96	UNA	\$10	Mobility: Beach	\$10
26	10/96	UNA	\$30	Mobility: Apartments	\$30
27	10/96	UNA	\$60	Mobility: Sea Life	\$60
28	10/96	UNA	\$100	Mobility: 1958 Pink Packard	\$100

Brilliant Color Cards (BCC)					
2J	9/93	100	7u	Telecard Man Richmond, VA	\$450
4J	11/93	500	7u	Debit Crd Wmn-DC-AmeriVox	\$235
9J	3/94	1M	5u	Phone Card Family-AmeriVox	\$95
12J	5/94	150	5u	Debit Crd Wmn-Pim Sprngs	\$575

Communication Design Group (CDG)					
6/8	8/94	2.5M	\$30	Jack Kirby Set/3	\$36
14	10/94	1M	\$5	AmTelEx '94 Cactus	\$18
16	3/95	1M	5m	TCW West '95 (Noah's Ark)	\$10
17/19	3/95	3.5M	\$35	Kirby Edition II Set/3	\$35
33	4/97	750	5m	Chicago at Nite is Hot	\$8
34	4/97	500	5m	Spring Expo '97 - O'Leary's Cow	\$8
Pr6	6/94	5M	\$10	Booker T & the MGS	\$15
Pr24	2/95	600	\$20	A&W Root Beer	\$45
Pr28	2/95	200	10m	Nestle	\$11
Pr30	2/95	250	10m	TimeCop	\$8
Pr40	4/95	3M	10m	AT&T Enterprise Messaging	\$28
Pr44	4/95	1M	5m	Earth Day	\$8
Pr75	9/95	500	3m	Only You: Columbia Tri Star	\$10
Pr76/78	6/95	1.5M	\$35	Peter Pan Puzzle Set/3	\$48
Pr80	7/95	500	10m	Crayola	\$65
Pr88	7/95	750	10m	Ricki Lake	\$9
Pr89	8/95	3000	5m	AT&T Federal Credit Union	\$20
Pr95	8/95	350	5m	John Deere (Backhoe)	\$10
Pr96	8/95	350	5m	John Deere (Bulldozer)	\$10
Pr97	8/95	350	5m	John Deere (Payload)	\$10
Pr104	9/95	2M	5m	Barq's Root Beer	\$10
Pr129	10/95	5M	5m	Wall Street Journal	\$9
Pr136	11/95	1M	5m	Holiday Inn-City Line	\$7
Pr142	12/95	1.5M	5m	Carol Wright	\$6
Pr143	12/95	7M	5m	John Deere	\$12
Pr155	8/96	2.5M	5u	The Ancient Art of Cat Yoga	\$20
Pr160	11/96	250	5m	AT&T - Call Before You Dig	\$10
Pr161	11/96	250	10m	AT&T - Call Before You Dig	\$18
Pr164	12/96	1.7M	15m	Red Dog - It's Your Call	\$12
Pr169	12/96	15.1M	50m	Toys R Us	\$25
Pr174	1/97	350	10m	Nat Sherman Tobacconist	\$8

Cable & Wireless (C&W)					
10/13	9/94	7.5M	\$20	Cable & Wireless Paths Set/4	\$40
16	3/95	3M	\$3	LA Expo '95 Cactus	\$12

MCN	DATE	QTY	DENOM	DESCRIPTION OF CARD	RETAIL PRICE
17	4/95	500	\$3	USTA San Fran Cablecar	\$12
19	5/95	500	\$3	AmTelEx '95 San Antonio Cowboys	\$12
35	9/95	2.5M	\$2	TCW '95 East-Yellow Taxicab	\$10
57	4/96	1M	\$3	NASA - Space Pioneers	\$14
58	4/96	1M	\$3	NASA - Year of the Storm	\$14
59	4/96	1M	\$3	NASA - Beyond 2000	\$14
72	9/96	1M	5m	CardEx '96	\$8
73	9/96	1.5M	5m	New York Telecard	\$8
74	9/96	1.5M	5m	TCW '96 - New York Skyline	\$8
108	2/97	750	5m	TCW '97 Orlando - Oranges	\$10
Pr6	3/95	800	\$10	Prader-Willi Syndrome Assn	\$30
Pr7	3/95	100	\$20	Prader-Willi Syndrome Assn	\$100
Pr19	8/95	2M	20m	ANA 104th Anniv. Convention	\$13
Pr19J	8/95	UNA	20m	ANA 104th Anniv. Convention Jumbo	\$45
Pr20	8/95	1M	10m	APC Stampshow 95 (Left)	\$12
Pr21	8/95	1M	10m	APC Stampshow 95 (Right)	\$12
Pr22	8/95	1M	5u	Apollo XIII 25th Anniv	\$15
Pr22J	8/95	250	5u	Apollo XIII 25th Anniv Jumbo	\$35
Pr23	8/95	300	\$3	FAWA Serving FA Auto Industry	\$12
Pr38	9/95	1M	\$3	NASA 100th Manned Flight	\$15
Pr38J	9/95	300	\$3	NASA 100th Manned Flight Jumbo	\$40
Pr104/105	3/96	500	8m	Yitzak Rabin Set/2	\$70
Pr106/108	3/96	1M	9m	Straits Banknotes Set/3	\$36
Pr111	3/96	1.5M	5m	Martina McBride Wild Angels	\$15
Pr116	5/96	UNA	10m	Rolling Stone Magazine	\$8
Pr123	6/96	1M	\$3	America's First Salvage Mission	\$15
Pr124	6/96	1M	\$3	First Moon Dune Buggy	\$15
Pr147	8/96	500	\$10	AANR Nude Recreation	\$13
Pr148a	8/96	3M	5m	McDonald's & Amoco Alliance	\$5
Pr148J	8/96	UNA	15m	McDonald's & Amoco Jumbo	\$7
Pr158	8/96	3M	5m	Walt Disney's Aristocats	\$20
Pr178	10/96	5M	44m	Walt Disney's Aristocats	\$30
Pr185	11/96	2M	30m	DXV Champagne	\$14
Pr186	11/96	1M	20m	Folio Magazine	\$14
Pr211a	1/97	3.5M	10m	Hells Angels Horizontal	\$15
Pr220	2/97	15M	10m	Marcal Paper Mills	\$8

Capital Communications Group (CAP)					
Pr1	5/94	1M	10u	El Conejo Bus Lines, Inc.	\$12
1	10/94	1M	40u	The UK Card	\$16
2	2/95	2.5M	20m	Texas Hispanic	\$12
3	3/96	1.1M	10m	Galileo Hits Jupiter 12/7/95	\$15
4	11/96	1M	\$25	Costa Rica	\$13

Galileo Mission Series					
5	12/96	1.5M	10m	Atlantis STS-34	\$9
6	12/96	1.5M	10m	Deployment	\$9
7	12/96	1.5M	10m	Probe Launched	\$9
8	12/96	1.5M	10m	Probe's descent to Jupiter	\$9
5/8	12/96	1.5M	40m	Galileo Mission Puzzle Set/4	\$40
9	1/97	2M	10m	A LOOK FROM MIR	\$10
10	1/97	5M	20m	Amigo	\$8
11	UNA	200	5m	Smokin On The Patio	\$5

The Carson City King (CCK)					
8	1/96	125	5m	Atlanta Peach State Coin Show	\$20
Pr2	12/96	100	5m	Carl Bombara/US Currency	\$15
Pr2E	12/96	100	5m	Carl Bombara/US Currency	\$30

Cayman Resources (CAY)					
Pr6	9/96	1M	10u	I Love The Ronald McDonald House	\$13

Continental Plastics (CNP)					
6J	3/95	1M	\$5	TCW '95 West Globe/jigsaw puzzle	\$35
7	3/95	1	\$50	TCW '95 West-Los Angeles	\$100
8J	6/95	750	5m	AmTelEx '95 Wild West-Next Stop	\$40
9	6/95	1	\$50	AmTelEx '95-San Antonio	\$100
13/15	4/96	250	\$35	TCW Atlanta Medals Set/3 (F)	\$50
21/22J	9/96	250	30m	TCW NYC/Liberty Set/2 (f)	\$50
27	4/97	500	5m	Windy City-Am TelExpo '97	\$16

Creative Communications (CCI)					
5a/8a	6/95	120u	120u	Moody Blues Set/4	\$70
5b/8b	6/95	850	120u	Moody Blues Signed Set/4	\$130
20/26	11/96	500	\$175	Kiss My Access Set/7	\$125
27a/37a	11/96	500	55m	Kiss Collectable Set/11	\$120
27b/37b	11/96	500	55m	Kiss Collectable Int'l Set/11	\$120
Pr7	6/95	31.6M	15m	Levi's - Beal's	\$9
Pr8	6/95	11.4M	15m	Levi's - Stage	\$17
Pr9	6/95	6.4M	15m	Levi's - Palais Royal	\$20
Pr10	6/95	50M	15m	Levi's - Fashion Bar	\$8
Pr56	4/97	8M	15m	Milky Way Lite	\$15

DataTel International (DAT)					
1	5/96	2.5M	10m	Polar Bear Drinking Coke	\$7
1/6	5/96	2.5M	60m	Classic Coke Set/6	\$45
7	7/96	500	180m	Lizard	\$11

www.hotcards.com

Largest inventory of collectible cards on the Net

MCN	DATE	QTY	DENOM	DESCRIPTION OF CARD	RETAIL PRICE
DeltaCom (DLT)					
Pr2	6/94	500	30m	Buckmasters Country Jam Expo '94...	\$14
Pr6	12/94	10M	10m	Gift of Conversation.....	\$6
Pr7	12/94	600	5u	HBO.....	\$12
Pr8	12/94	1M	15m	M&M Mars.....	\$20
Pr10	1/95	15M	10m	Keds Logo.....	\$8
Pr11	1/95	226	140m	Nestle Vend.....	\$65
Pr22	5/95	500	10m	Gift of Conversation: Mom's Day.....	\$8
Pr23	5/95	750	10m	Max Credit Union/Phone.....	\$6
Pr24	5/95	700	10u	Superior Oldsmobile.....	\$12
SPr26	6/95	100	10m	Bruno Memorial Golf Classic.....	\$8
Pr27	6/95	600	5m	Cooking Light.....	\$8
Pr28	6/95	265	10m	Cooking Light.....	\$15
Pr30	6/95	500	15m	Nabisco Planters/Mr. Peanut.....	\$25
Pr31	6/95	2M	10m	Richland Mall.....	\$10
Pr32	7/95	750	10m	Imatrix Predator.....	\$8
Pr33	7/95	250	20m	Imatrix Predator.....	\$19
Pr38	8/95	1M	10m	First Nat'l Bank/Shoals.....	\$6
Pr39	8/95	10M	10m	Keds New Logo.....	\$8
Pr40/43	9/95	2.5M	\$27	Moon Pie Set/4.....	\$31
Pr44	9/95	700	10m	National Geographic Traveler.....	\$12
Pr49	9/95	2.5M	7m	TeleCard World '95 NYC.....	\$10
Pr51	10/95	1.5M	10m	FloraBama.....	\$10
Pr52	11/95	1M	10m	Chemical Bank.....	\$10
Pr53	11/95	100	10m	Dayton Mall.....	\$10
Pr59	2/96	500	10m	Nat'l Geographic New Member.....	\$12
Pr60	2/96	5.5M	10m	Serengeti Eyewear.....	\$14
Pr61	2/96	3M	50m	Serengeti Eyewear.....	\$32
Pr62	2/96	1.5M	125m	Serengeti Eyewear.....	\$65
Pr63	6/96	2.5M	15m	IceBreakers Gum.....	\$20
SPr64	7/96	1M	10m	SEC Tournament.....	\$12
Pr66	9/96	500	20m	Hewlett Packard/SDRC.....	\$9
Pr69	10/96	1.5M	15m	Nabisco Snackwell's.....	\$16
Pr72	1/97	1M	5m	Montgomery Visitor Center II.....	\$7
Pr73	1/97	100	5m	The Liberty Theatre.....	\$12
Pr74	2/97	1.5M	15m	L&L Oil Co.....	\$8
Pr75	2/97	100	30m	RegionsBank.....	\$14
Pr76	2/97	1M	60m	Protective Life.....	\$24

MCN	DATE	QTY	DENOM	DESCRIPTION OF CARD	RETAIL PRICE
Destiny Communications, Inc. (DES)					
1	5/95	2M	\$5	Dead Heads.....	\$100
2	5/95	1M	\$10	Dead Heads.....	\$200
3	UNA	UNA	60m	Alaska - Harp Seal pup.....	\$22
4	12/95	UNA	60m	Alaska - Mountain (T/A).....	\$30
5	UNA	UNA	60m	Alaska - Penguin.....	\$22
6	6/95	UNA	60m	Alaska - Snow covered mountain.....	\$22
7	12/95	UNA	60m	Arizona - Desert Sunset (T/A).....	\$30
8	3/96	UNA	60m	Arizona - Desert Sunset.....	\$28
41	UNA	UNA	60m	Oklahoma - Native American.....	\$22
42	UNA	UNA	60m	Oregon - Flowers & building (T/A).....	\$27
43	3/96	UNA	60m	Oregon - Flowers & building.....	\$22
44	UNA	UNA	60m	Oregon - Capital Building (T/A).....	\$30
45	3/96	UNA	60m	Oregon - Capital Building.....	\$25
46	10/95	UNA	60m	Oregon - Crater Lake (T/A).....	\$30
47	3/96	UNA	60m	Oregon - Crater Lake.....	\$25
48	UNA	UNA	60m	Oregon - Highway Sunset (T/A).....	\$30
49	3/96	UNA	60m	Oregon - Highway Sunset.....	\$25
50	12/95	UNA	60m	Pennsylvania - Liberty Bell (T/A).....	\$25
51	3/96	UNA	60m	Pennsylvania - Liberty Bell.....	\$20
52	10/95	UNA	60m	Texas - Rodeo (T/A).....	\$30
53	3/96	UNA	60m	Texas - Rodeo.....	\$25
67	8/95	325	UNA	Slaback, Rich & Emily.....	\$12
68	8/95	1.2M	UNA	Tel America Conf. 2 (T/A).....	\$30
69a	8/95	UNA	\$20	Fast Start Award - Eagle (T/A).....	\$150
69b	1995	UNA	\$20	Fast Start Award - Eagle (T/A).....	\$200
70	10/95	20.1M	\$2	Statue of Liberty at Sunset (T/A).....	\$5
71	10/95	UNA	\$2	Hard Work (T/A).....	\$7
78	UNA	UNA	\$30	Teamwork - Sailboat.....	\$30
79	8/96	4M	\$50	Attitude - Eagle.....	\$50
80	UNA	2M	\$100	Imagination - Ocean Waves.....	\$100
72/80	Var.	UNA	\$224	Motivational Set/8.....	\$265
88	UNA	ONG	\$100	Proverbs 13:12.....	\$100
89	UNA	ONG	\$100	Proverbs 29:18.....	\$100
90	UNA	ONG	90u	Proverbs 10:9.....	\$25
81/90	UNA	ONG	\$355+	Inspirational Set/10.....	\$380
106	5/96	180M	UNA	4th of July.....	\$12
108	5/96	150M	UNA	Rocket's Red Glare.....	\$12
110	6/96	6.5M	15m	Father's Day.....	\$5

MCN	DATE	QTY	DENOM	DESCRIPTION OF CARD	RETAIL PRICE
111	6/96	600	UNA	Training Seminar.....	\$50
112	7/96	575	10m	Destiny Cruise-silver-TC.....	\$350
113	7/96	2M	10m	Destiny Cruise-bronze-TC.....	\$75
114	7/96	75	n/t	Destiny Cruise-cupronickel-TC.....	\$500
112/114S7/96		75	20m	Destiny Cruise Set/3-TC.....	\$1,000
115	8/96	20M	UNA	Randy - Overalls.....	\$20
116	8/96	20M	60u	Randy - Phone.....	\$20
117	8/96	10M	UNA	Randy - Sister 1.....	\$30
118	8/96	10M	UNA	Randy - Sister 2.....	\$30
119	8/96	1.5M	10u	South Cal. Collectors Expo.....	\$50
120	9/96	UNA	UNA	Jeffers - Tulsa Rally.....	\$20
121	10/96	1050	30m	Destiny Foundation 1 - silver.....	\$50
122	10/96	1050	10m	Destiny Foundation 1 - bronze.....	\$25
123	10/96	150	60m	Destiny Foundation 1 - 999 gold.....	\$750
121/12310/96		50	100m	Destiny Foundation 1 - Set/3.....	\$1,000
153/15812/96		UNA	135u	Eisenhour Set/6.....	\$33
159J	12/96	UNA	60u	Eisenhour: Blanket Toss.....	\$20
160J	12/96	5M	60u	Eisenhour: Eskimo Whaler.....	\$30
161J	12/96	5M	60u	Eisenhour: Pulling Together.....	\$30
162J	12/96	UNA	60u	Eisenhour: Spring Whaling.....	\$20
159J/162J12/96		UNA	240u	Eisenhour Jumbo Set/4.....	\$100
197/204J1/97		3M	100u	Rod Bearcloud Set/8.....	\$85
470	1/97	UNA	5u	Collectors Club Card.....	\$5
471	1/97	UNA	5u	Kidz Clubs Card.....	\$5
472	1/97	3M	10u	Lovesick Rhino.....	\$8
473	1/97	7.5M	10u	Our Love Is Our Destiny.....	\$8
530/533	3/97	OPEN	60u	Father's Day Set/4.....	\$19
534/537	3/97	OPEN	60u	Mother's Day Set/4.....	\$19
538/546	3/97	UNA	135u	Destiny Dan Set/9.....	\$45
572/579	5/97	2970	480u	Magazine Reproductions Set/8.....	\$160
Pr10a	9/96	4968	5u	Blue Angels 50th.....	\$15
Pr10b	9/96	32	5u	Blue Angels 50th - signed.....	\$75
Pr53	2/97	500	10m	Corra Bacon Foster Award.....	\$8
Pr68	3/97	500	5u	Colonial Williamsburg Rod Run.....	\$8
Pr75	3/97	2M	5u	Lost Squadron - Landing.....	\$10
Pr90	4/97	5M	5u	Ray Charles.....	\$50
Pr93	4/97	5M	5u	San Diego Chicken.....	\$10
Pr96	5/97	1250	10u	Miracles Happen - Hale-Bopp.....	\$12

Is it a Pyramid Scheme or Legitimate Multilevel Marketing?

Multilevel marketing, "network marketing,"
or "binary marketing" programs have been
sweeping the prepaid phone card market.
The International Telecard Association has
an informative brochure on the topic.

Call
800-333-3513

for your free copy or
send a stamped envelope to:



INTERNATIONAL
TELECARD
ASSOCIATION

904 Massachusetts Ave, NE,
Washington, CD 20002

COLLECTORS

BUY
TRADE
SELL
**Visa
MC**



**World's 1st CD
Phonocard**
(1000 issued)
Cable & Wireless
5 Songs
\$10.00



**Red Jersey
Jordan**
(10,000 issued)
\$20.00

Jumbo
(1,000 issued)
\$250.00

**Hard
Rock
Cafe**
(15,000
issued)
\$15.00



Nature's Way
(2001 issued) 5 Units
\$10.00

**WTS
Telecom
Systems**

To view these cards: <http://www.ClassicCards.com/WTS/>

PO Box 127
Kasson, MN 55944-0127
(507) 634-6050
Fax (507) 634-6040
email: WTSman@AOL.com

MCN	DATE	QTY	DENOM	DESCRIPTION OF CARD	RETAIL PRICE
EastWest Telecom (EWT)					
1	12/94	3M	10m	Relax	\$12
2	6/95	1M	5m	CASA Fundraising	\$14
3	6/95	1M	3m	GUIA Yellow Pages Gala	\$8
4	7/95	25	10m	Everybody Weekend - Loon	\$20
5	8/95	200	10m	Psychological Center Summer Picnic	\$10
6	8/95	100	20m	Phillips Academy Math Team	\$14
7	8/95	1	360m	For Antje from Ulf (Gute Reise...)	\$55
8	9/95	500	5m	H&G Catalogue 1st Ed.	\$50
9	9/95	1.5M	5m	H&G Catalogue 2nd Ed.	\$20
10J	9/95	250	20m	H&G Catalogues	\$85
11	11/95	500	10m	Santa Claus & Child at fence	\$12
12	11/95	100	10m	World Wide Web Card Mall	\$60
13	1/96	250	5m	Communication Poster	\$50
14	1/96	1M	10m	Race for the Presidency	\$28
15	1/96	100	100m	Race for the Presidency	\$150
24	12/96	750	5m	rec.collecting.phonecards	\$10

Fabulous Fonecards (FAB)					
1	8/95	2.5M	10u	Clueless/Alicia Silverstone	\$13
2	6/96	2.5M	10m	Dafty - Watched Phones	\$15
3	6/96	2.5M	10m	Bugs - Don't Call Us	\$15

First Union Cororation (FUN)					
1	4/95	200	\$25	Charlotte Skyline Moneycard	\$800
2	9/95	2M	\$5	Senior Leadership Conference	\$250
3/6	10/95	7M	\$85	Inaugural/Cybercash: Coins Set/4	\$160
9/13	4/96	7M	\$185	Currency & Technology Set/5	\$320
14/17	4/96	5M	\$180	Geo Modern Abstract Set/4	\$250
26/29	5/96	5M	\$180	Georgia Blossoms Set/4	\$250
34	5/96	1.5M	\$5	Commercial Business Forum SVC	\$115
35/38	6/96	5M	\$180	Jazz Series Set/4	\$250
54	7/96	10M	\$2	Gold & Silver Coins	\$15
55	7/96	10M	\$5	Gold & Silver Coins	\$20
Pr40/41	6/96	10M	\$50	Burger King Whopper Set/2	\$88
Pr42/43	6/96	11M	\$30	United Artists Series Set/2	\$46

Frontier Communications (FRO)					
2	3/95	UNA	\$10	Beverly Hills 90210	\$7
3	3/95	UNA	\$10	Melrose Place	\$7
6	3/95	UNA	\$10	X Files	\$8

MCN	DATE	QTY	DENOM	DESCRIPTION OF CARD	RETAIL PRICE
7/9	3/95	UNA	\$30	Simpsons Set/3	\$24
Pr1	1994	UNA	10m	Hillshire Farms-Oktoberfest (F)	\$8
Pr5	9/95	UNA	10m	Kit Kat	\$8
Future Call (FUT)					
1J	12/94	2.5M	\$100	Movie Poster/6p.m. Jumbo	\$130
2J	12/94	2.5M	\$100	Captains & Enterprise/8p.m. Jumbo	\$130
3J	12/94	2.5M	\$100	Captains & Nexus/10p.m. Jumbo	\$130
5	12/94	2.5M	10u	Movie Poster	\$70
44/46	12/94	2.5M	36u	Star Trek Captains Set/3	\$35
GEM International (GEM)					
1/4	9/94	5250	\$40	Marilyn Monroe Set/4	\$55
41	3/96	1.2M	\$10	Marilyn Salutes Singapore	\$50
42	4/96	1.2M	20u	Marilyn Salutes Deutschland	\$16
48	7/96	1.2M	25m	Marilyn Salutes Hong Kong	\$20
Pr28	8/96	1M	\$5	Star of India	\$8

GE Exchange (GEE)					
Pr33	3/96	1.3M	10m	Dateline NBC	\$15
Pr35	3/96	UNA	10m	Kricfalusi's NBC Peacock	\$20

GTI (GTI)					
162	4/96	22M	\$5	007	\$5
163	4/96	22M	\$5	A View to a Kill	\$5
164	4/96	22M	\$5	Diamonds Are Forever	\$5
165	4/96	22M	\$5	Dr. No	\$5
166	4/96	22M	\$5	For Your Eyes Only	\$5
167	4/96	22M	\$5	From Russia With Love	\$5
168	4/96	22M	\$5	GoldenEye	\$5
169	4/96	22M	\$5	Goldfinger	\$5
174	4/96	22M	\$5	Her Majesty's Secret Service	\$5
170	4/96	22M	\$5	License to Kill	\$5
171	4/96	22M	\$5	Live & Let Die	\$5
172	4/96	22M	\$5	Moonraker	\$5
173	4/96	22M	\$5	Octopussy	\$5
175	4/96	22M	\$5	The Living Daylights	\$5
176	4/96	22M	\$5	The Man with the Golden Gun	\$5
177	4/96	22M	\$5	The Spy Who Loved Me	\$5
178	4/96	22M	\$5	Thunderball	\$5
179	4/96	22M	\$5	You Only Live Twice	\$5
235	3/97	UNA	\$5	Luke & Landspeeder	\$5

MCN	DATE	QTY	DENOM	DESCRIPTION OF CARD	RETAIL PRICE
236	3/97	UNA	\$5	Millennium Falcon Cockpit	\$5
237	3/97	UNA	\$5	Rebel Blockade Runner	\$5
238	3/97	UNA	\$5	Rebel X-Wing Fighters	\$5
239	3/97	UNA	\$10	Heroes at Rebel Ceremony	\$10
240	3/97	UNA	\$10	Hans Solo & Chewbacca	\$10
242	3/97	UNA	\$10	Millennium Falcon	\$10
241	3/97	UNA	\$10	Kenobi duel with Vader	\$10
243	3/97	UNA	\$10	Obi-Wan Kenobi & Light Sabre	\$10
244	3/97	UNA	\$20	Princess Leia	\$20
245	3/97	UNA	\$20	R2-D2 & C-3PO	\$20
246	3/97	UNA	\$5	Imperial Star Destroyer	\$5
247	3/97	UNA	\$5	Luke Leaves Dagobah	\$5
248	3/97	UNA	\$5	R2-D2 & XWing Fighter	\$5
249	3/97	UNA	\$5	Yoda on Dagobah	\$5
250	3/97	UNA	\$10	Imperial AT-AT Walker	\$10
251	3/97	UNA	\$10	Rebel Snowspeeder	\$10
252	3/97	UNA	\$10	Yoda & Luke	\$10
253	3/97	UNA	\$20	Darth Vader in Corridor	\$20
254	3/97	UNA	\$20	Heroes on Hoth	\$20
255	3/97	UNA	\$20	Imperial TIE Bomber	\$20
256	3/97	UNA	\$5	Gamorrean Guard	\$5
257	3/97	UNA	\$5	Storm Trooper & Speeder Bike	\$5
258	3/97	UNA	\$5	Vader on Death Star	\$5
259	3/97	UNA	\$10	B-wing Fighters	\$10
260	3/97	UNA	\$10	Darth Vader	\$10
261	3/97	UNA	\$10	Emporer Palpatine	\$10
262	3/97	UNA	\$10	Jabba the Hut & Bib Fortuna	\$10
263	3/97	UNA	\$10	Space Battle	\$10
264	3/97	UNA	\$20	Luke Battling Darth Vader	\$20
265	3/97	UNA	\$20	Rebel Heroes on Endor	\$20
Pr151	6/96	UNA	10m	Ralston Purina-Husky	\$3
Pr150	6/96	UNA	10m	Ralston Purina-Golden Retriever	\$3

Global Communications Network (GCN)					
4	7/94	1M	\$10	New Buffalo Commune 1967	\$17
5	7/94	1M	\$10	Wavy Gravy Flag	\$17
6	7/94	1M	\$10	Wavy Gravy Ribbon	\$17
7	7/94	1M	\$10	Woodstock Festival 1969	\$17
15	9/95	UNA	\$3	Pacific Phone Cards/Peace Sign	\$5
Pr8	3/95	2.5M	\$10	Hard Rock Hotel Las Vegas	\$17
Pr8-2	6/96	2.5M	\$10	Hard Rock Hotel Las Vegas Ed. 2	\$14



Moneycard Collector T-Shirts

Everyone needs a Moneycard t-shirt...what else would you wear to moneycard shows? Made of 100% cotton, this t-shirt sports the Moneycard Collector logo and some of the most popular collectible cards. Three sizes available:

Large, Item 087020.....\$12.95
 X-large, Item 087021.....\$12.95
 XX-large, Item 087022.....\$12.95

Moneycard Collecting Made Easy

A 48-page handbook introducing moneycards as well as explaining the history and different types of moneycards.

Item
 087002.....\$3.95



Moneycard Collector Back Issues

Issues available: September 1994, November 1994, December 1994, January 1995, February 1995, June 1995, July 1995, August 1995, September 95, October 1995, May 1996, June 1996, July 1996, August 1996, September 1996, October 1996, December 1996, January 1997, February 1997, March 1997 & April 1997. All back issues are \$4.00 each including postage and handling.

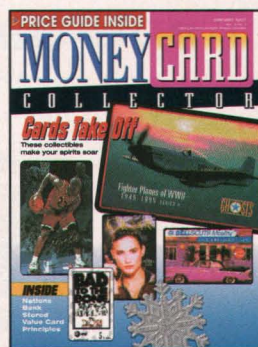

Call
1-800-448-3611
 8 A.M. - 5 P.M. Eastern Time
 Mon.-Fri. to place your order.
 Visa and Mastercard are accepted.

Add \$3.50 shipping for 1st item and \$1.00 shipping for each additional item (excluding back issues). Please mail check or money orders to: Moneycard Collector Supplies
 PO BOX 783 • Sidney, OH 45365

HOT CARDS

Welcome to Hot Cards. This list represents the most heavily sold and traded cards within the last month. Due to the size of the Price Guide, it is often very time-consuming for readers to make their way through the listings in a short amount of time. We created HOT CARDS to provide you trends information quickly, accurately and concisely.

ISSUER	DATE	QTY	DENOM	DESCRIPTION	PRICE
ACMI (ACI)	4/97	500	5u	AmTelEx ITA Chicago Banquet	*
AmeriVox (AVX)	8/96	1 mil	1u & 5m	Elvis Windows of the Soul Set/2	\$60
American Express Telecom (AMX)	4/97	500	10u	AmTelEx ITA Chicago Banquet	*
AT&T (ATT)	8/96	UNA	10m	Olympic Jumbo 1996	\$4
AT&T Canada (ACA)	2/97	5M	15m	Twix	\$15
AT&T Canada (ACA)	1997	UNA	5m	Men in Black	\$15
AT&T Canada (ACA)	1997	UNA	30m	Calgary Stampede	\$30
Bell Canada/LaPuce/QuickChange (LPQ)	10/96	1,300	\$0.50	Collector's International -- Montreal	\$25
Cable & Wireless (C&W)	4/97	500	5m	Chicago ITA Banquet "C"	*
Cable & Wireless (C&W)	7/97	600	5m	Beaglefest V-Christmas in July	\$20
Cable & Wireless (C&W)	7/97	150	10m	Beaglefest V-Christmas in July Jumbo	\$40
Cable & Wireless (C&W)	7/97	11M	\$15	125 Years of C & W puzzle set/5	*
Cardinal (Canada) (CRD)	1/97	4250	45m	Mac's Holiday Coke Set/3	\$40
Cardinal (Canada) (CRD)	1/97	4.5M	45m	Mac's Summer Coke Set/3	\$40
Caymen Resources (CAY)	UNA	500	10	McDonald's /Cross Air Set/2	\$18
Communica. Design Grp. (CDG)	1/97	350	10m	Nat Sherman Tabacconist	\$10
China Tel & Hong Kong Tel	7/97	200M	Var	Return to China Set/8	\$150
ConQuest (CQU)	4/97	500	5m	Chicago ITA Dinner H	*
Creative Communications (CCI)	10/96	8M	15m	Milky Way Lite	\$8
Canada Telecom Network (CTN)	4/97	UNA	15m	7-11 Hockey/Brendan Shanahan	\$12
Canada Telecom Network (CTN)	4/97	UNA	15m	7-11 Hockey/Trevor Linden	\$12
Canada Telecom Network (CTN)	4/97	UNA	30m	7-11 Hockey/Brian Leetch	\$24
Canada Telecom Network (CTN)	4/97	UNA	30m	7-11 Hockey/Steve Yzerman	\$24
DataTel International (DAT)	5/96	2.5M	60m	Coca Cola Set/6	\$48
Deltacom Long Distance (DLT)	5/97	7.5M	30m	Bausch & Lomb Soft Lens 66	\$15
Deltacom Long Distance (DLT)	3/96	2.5M	15m	IceBreakers	\$21
E Force Ltd. (EFC)	UNA	10M	5m	Bailey/Johnson	\$5
Fabulous Foncards (FAB)	6/96	2.5M	10u	Bugs & Daffy Set/2	\$60
First Union (FUN)	5/97	1M	\$10	G&D America Smart Future	\$25
Frontier Comm. (FRO)	6/97	1,250	\$1	G-8 Economic Summit Denver	\$9
Frontier Comm. (FRO)	4/97	500	5m	Chicago ITA Dinner I*	*
Frontier Communications (FRO)	7/97	UNA	5m	TGI Fridays/Jack Daniel's Grill	\$20
GTE (GTE)	4/97	500	5m	Chicago ITA Dinner C	*
GTS (GTS)	4/97	500	5m	Chicago ITA Dinner A	*
GTS Canada (GTC)	8/96	500	\$2	Royal Canadian Mint ANA Denver	*
Image Telecard (IMG)	UNA	1750	5m	Captain Tootsie	\$10
Image Telecard (IMG)	8/97	1,997	10m	Tootsie Roll Making the World Sweeter Set/2	\$40
Innovative Telecom (INN)	4/97	500	5m	American Tele-Card Expo Jumbo	*
Karis Communications (KAR)	7/97	500	10m	Mountain Dew	\$15
Karis Communications (KAR)	7/97	100	10m	Mountain Dew Test Card	\$27
Karis Communications (KAR)	1/97	500	5m	Pepsi Time In Space	\$20
LDSS WorldCom (LDD)	10/96	2.5M	50m	Michael Jordan Signature - Jumbo	\$35
LDSS WorldCom (LDD)	12/96	3M	50u	Michael Jordan Space Jam - Jumbo	\$35
LDSS WorldCom (LDD)	4/97	500	5m	Chicago ITA Dinner O	*



ISSUER: Starcardz
 ISSUE DATE: UNA
 QUANTITY: 1M
 DENOMINATION: \$60
 DESCRIPTION: Batman & Robin Puzzle Set/3
 PRICE: \$35

ISSUER	DATE	QTY	DENOM	DESCRIPTION	PRICE
Manitoba Telecom Service (MTS)	1/97	5M	\$2	Male Student/Chip Card	\$5
Manitoba Telecom Service (MTS)	1/97	5M	\$5	Female Student/Chip Card	\$10
MCI (MCI)	4/97	500	5m	Chicago ITA Dinner G	*
Multiple Issuers (10)	4/97	500	Var	ITA Banquet Card Set/10	\$100
NationsBank (NBC)	Var	Var	Var	Olympic Emptied SVC Set/19	\$60
NationsBank (NBC)	8/96	20M	\$20	FANCash - Panthers Helmet/Stadium Set/2	\$10
New Zeal. Tele./Event Masters	7/97	1M	5x5NZ\$	Friends of Mickey-Pluto	\$175
New Zeal. Tele./Event Masters	8/97	1M	UNA	Looney Tunes	\$175
New Zeal. Tele./Event Masters	5/97	1M	10NZ\$	Mickey and Donald	\$225
Quest/Liberty (QGI)	10/95	2.6M	15m	Seiko Watch	\$30
Score Board Inc. (SBI)	5/96	UNA	\$2	McDonald's Common	\$2
Score Board Inc. (SBI)	3/96	UNA	\$2	Coca-Cola Series II/Box	\$27
Score Board Inc. (SBI)	5/96	856	\$75	McDonald's Happy Meal Set/3	\$200
Score Board Inc. (SBI)	1996	UNA	\$21.31	Ripken Jr., Cal.	\$35
Score Board Inc. (SBI)	6/96	4,050	\$50	Coca-Cola Silver \$2 Set/25	\$75
Score Board Inc. (SBI)	6/96	2,715	\$50	Coca-Cola Gold \$2 Set/25	\$110
Sprint (SPR)	12/95	50M	20m	Norman Rockwell The Hug	\$4
Sprint (SPR)	12/95	50M	20m	Norman Rockwell Rumors & Gossip	\$4
Sprint (SPR)	7/94	1969	\$32	NASA Lunar Landing Set/4	\$40
Sprint (SPR)	10/95	UNA	10u	Arnold Schwarzenegger	\$8
Sprint (SPR)	10/95	UNA	10u	James Dean	\$8
Sprint (SPR)	10/95	UNA	10u	Marilyn Monroe	\$8
Sprint (SPR)	10/95	UNA	30u	Movie Stars Set/3	\$20
Sprint (SPR)	1996	UNA	3m	McKids - Owners Convention	\$30
Sprint (SPR)	1/97	1.5M	5m	NFL Player of the Year	\$50
Starcardz	UNA	1M	\$10	Star Wars-Haans Solo	\$10
Starcardz	UNA	1M	\$10	Star Wars-Luke Skywalker	\$10
Starcardz	UNA	1M	\$10	Star Wars-Luke & Leia	\$10
Starcardz	UNA	1M	\$60	Batman & Robin Puzzle Set/3	\$35
Telenova	5/96	750	5m	Kentucky Fried Chicken	\$10
Telenova (TVA)	8/97	760	6m	Big Boy	\$13
Telenova (TVA)	5/96	300	5m	Dennis the Menace-Dairy Queen/prototype	\$150
Tell One Inc (T01)	5/97	1M	10m	Burger King - Lost World	\$16
Tell One Inc (T01)	5/97	450	10m	Bugs Stamp Card	\$17
Telus/QuickChange (TQC)	10/96	5M	\$2	Telus Logo -- Blister wrap packaging	\$5
TotalTel (TTT)	9/96	500	\$1.25	Gretzkys - Cigar Aficionado - Easter Seals	\$45
TotalTel (TTT)	9/96	1M	10m	Demi Moore - Cigar Aficionado	\$125
TresCom (TRS)	3/97	1.2M	10m	Coke Bottle Die Cut (F)	\$65
U S WEST (USW)	6/97	2.5M	\$1	Inmate Services Keeping you in Control	\$12
USACard (USA)	6/97	1.5M	10u	Cracker Jack Butter Toffee	\$15
USACard (USA)	6/97	1M	\$5	Long Beach/Marilyn Expo June '97	\$15
USACard (USA)	7/97	500	5u	Cracker Jack Collector's Assoc	\$16
USACard (USA)	6/97	100	20u	Long Beach/Marilyn Expo. Jumbo	\$50
USACard (USA)	6/97	125	20u	Cracker Jack Story Jumbo	\$75
USACard (USA)	2/97	500	\$10	Pink Panther Easter Eggs Set/3	\$90

*See Multiple Issuers listing.



ISSUER: AT&T (ATT)
 ISSUE DATE: 8/96 QUANTITY: UNA
 DENOMINATION: 10m
 DESCRIPTION: Olympic Jumbo 1996 PRICE: \$4



ISSUER: Cable & Wireless (C&W)
 ISSUE DATE: 7/97 QUANTITY: 600
 DENOMINATION: 5m
 DESCRIPTION: Beaglefest V-Christmas in July PRICE: \$20



ISSUER: Fabulous Foncards (FAB)
 ISSUE DATE: 6/96 QUANTITY: 2.5M
 DENOMINATION: 10u
 DESCRIPTION: Bugs & Daffy Set/2 PRICE: \$60



ISSUER: Frontier Communications (FRO)
 ISSUE DATE: 7/97 QUANTITY: UNA
 DENOMINATION: 5M DESCRIPTION: TGI Fridays/Jack Daniel's Grill PRICE: \$20

MCN	DATE	QTY	DENOM	DESCRIPTION OF CARD	RETAIL PRICE
Global Communications Network (GCN) cont.					
Pr10	4/95	UNA	15m	Keebler.....	\$13
Pr11	4/95	ONG	20m	Steigenberger Reservation Service.....	\$14
Pr14	6/95	ONG	\$10	Price Chopper Supermarkets.....	\$11
Pr15	7/95	ONG	20m	California Mart.....	\$8
Pr16	7/95	ONG	\$10	Country Mart Supermarkets.....	\$11
Pr17	7/95	UNA	50m	Starlight Foundation.....	\$30
Pr26	4/96	UNA	30m	Nabisco Snacks.....	\$15
Pr27	4/96	UNA	30m	Nabisco.....	\$15
Pr28	4/96	ONG	\$25	Price Mart Supermarkets.....	\$26
Pr29	4/96	ONG	\$25	Smitty's Supermarkets.....	\$26
Pr30	4/96	100	\$10	Teru Sushi.....	\$15
Pr33	6/96	ONG	\$25	Gerbes Supermarkets.....	\$27
Pr34	6/96	15M	\$10	Hard Rock Cafe.....	\$11
Pr36	7/96	ONG	\$25	Bakers Supermarkets.....	\$27
Pr37	7/96	ONG	\$5	La Tarjeta Telefonica.....	\$7

Global Telecommunications Solutions (GTS)

Ripley's Believe It or Not Series

64	11/93	1M	20u	Ripley's Jelly Bean Van Gogh.....	\$15
65	11/93	1M	20u	Ripley's Tightrope Elephant.....	\$15
66	11/93	1M	20u	Ripley's Two Headed Calf.....	\$15
64/66	11/93	1M	60u	Ripley's Set/3.....	\$45
67	11/93	500	3u	Season's Greetings.....	\$15
68	11/93	1M	20u	Season's Greetings.....	\$15
69a	11/93	5M	10	USPS - AIDS Stamp (no bar code).....	\$17
69b	12/93	5M	10	USPS - AIDS Stamp (w/bar code).....	\$30

USPS Smithsonian National Postal Stamp Museum Series

136	2/94	3M	\$10	USPS Museum - Ben Franklin.....	\$12
137	2/94	3M	\$10	USPS Museum - Stamps.....	\$12
138	2/94	3M	\$10	USPS Museum - Transportation.....	\$12
139	2/94	3M	\$10	USPS Soldier.....	\$12
136/139	2/94	3M	\$40	USPS Museum Set/4.....	\$50

New York Puzzle Series

143	2/94	1M	20u	New York Card 1.....	\$12
144	2/94	1M	20u	New York Card 2.....	\$12
145	2/94	1M	20u	New York Card 3.....	\$12
146	2/94	1M	20u	New York Card 4.....	\$12
147	2/94	1M	20u	New York Card 5.....	\$12

JR's TELECARDS

206 Cooper Drive Aiken, SC 29803
Ph/Fax: (803) 652-7485 e-mail: jrsate@mindspring.com
http://www.cardmail.com/jr/

SPECIALS

Telenova/C&W
Big Boy (760).....\$10.00

C&W 125th Anniversary 5 card Album
Great Britain, USA, Hong Kong, Jamaica
and Macau - The Greatest.....\$75.00

AT&T Rim of the Pacific
Rim Pac '96 Global Phone Card AT&T and NEX.....\$15.00

AT&T 6 Card Christmas Issue 10U ea. 1992
All 6 in Envelope - A Collector's Dream.....\$100.00

Happy Collecting!

Add \$4.00 S&H Under \$100 & \$5.00 for orders over \$100.00.
Please call to confirm orders. Check, Money Order, Cashiers Check.
Very large inventory on hand. Finish Line Dealer.

MCN	DATE	QTY	DENOM	DESCRIPTION OF CARD	RETAIL PRICE
143/147	2/94	1M	100u	New York Puzzle Set/5.....	\$60
Marvel Comics Series					
148	4/94	5M	\$10	Incredible Hulk.....	\$20
149	4/94	5M	\$10	Spiderman - Amazing Fantasy.....	\$15
150	4/94	5M	\$10	X-Men - Wedding.....	\$20
148/150	4/94	5M	\$30	Marvel Set/3.....	\$55
Marvel Comics X-Men Series					
151	4/94	5M	20u	X-Men - Bishop.....	\$10
152	4/94	5M	20u	X-Men - Fantastic 4.....	\$10
153	4/94	5M	20u	X-Men - Genesis.....	\$10
154	4/94	5M	20u	X-Men - Havok.....	\$10
155	4/94	5M	20u	X-Men - Phoenix.....	\$10
156	4/94	5M	20u	X-Men - Polaris.....	\$10
151/156	4/94	5M	120u	X-Men Set/6.....	\$70
167	4/94	1M	\$10	Arcadia National Park.....	\$12
168	4/94	1M	\$10	Arches National Park.....	\$12
169	4/94	1M	\$10	Jefferson Memorial National Park.....	\$12
170	4/94	1M	3u	USPS-Year of the Rooster (Taiwan).....	\$14
171	4/94	1M	16u	USPS-Year of the Rooster.....	\$14
174	6/94	1M	\$12	Arcadia National Park.....	\$13
175	6/94	1M	\$24	Arcadia National Park.....	\$20
176	6/94	1M	\$12	Arches National Park.....	\$13
177	6/94	1M	\$24	Arches National Park.....	\$20
178	6/94	1M	3u	GTS Chesscard.....	\$12
179	6/94	1M	10u	GTS Chesscard.....	\$15
180	6/94	1M	\$12	Jefferson Memorial Nat'l Park.....	\$13
181	6/94	1M	\$24	Jefferson Memorial Nat'l Park.....	\$20
182	6/94	1.5M	20u	Woodstock 94.....	\$30
183	7/94	1M	100u	Chicago Sears Tower.....	\$40
184	7/94	1M	40u	GTS Generic - Mountain.....	\$20
185	7/94	2M	20u	GTS Generic - NYC Bridge.....	\$10
186	7/94	2M	15u	Marvel - Cyberforce I.....	\$12
187	7/94	2M	15u	Marvel - Cyberforce II.....	\$12
Pr115	9/94	235	12u	Debbie & Adam (10/94).....	\$10
Pr116	9/94	1M	10u	Lehigh Press.....	\$10
Pr117	9/94	1M	20u	Lufthansa ACTA III.....	\$20
SPR118	9/94	7.5M	5u	Rollerblade Family.....	\$12
SPR119	9/94	7.5M	5u	Rollerblade Hockey.....	\$12
Pr120	10/94	500	5u	Bayerischer Hof Hotel.....	\$15
Pr121	10/94	250	\$2.50	Lunenburg-Basic.....	\$20
Pr122	10/94	200	\$2.50	Lunenburg-Frank Konig.....	\$25
Pr123	10/94	50	\$2.50	Lunenburg-Gaphik Werbestudio.....	\$15
Pr124	10/94	200	\$2.50	Lunenburg-Hansel & Gretel.....	\$25
Pr125	10/94	350M	5m	Taco Bell.....	\$12
Pr126	11/94	1M	25u	Avellino's Michelin.....	\$12
Pr127	11/94	10M	5u	Broadcast & Cable Awards.....	\$15
Pr128	11/94	60M	10u	Doral Cigarettes.....	\$9
Pr129	11/94	5M	10u	Ford Thunderbird 40th Ann.....	\$7
Pr130	11/94	35M	10u	Fortune Magazine.....	\$15
Pr131	11/94	6M	30u	Fortune Magazine.....	\$20
Pr132	11/94	500	40u	Fortune Magazine.....	\$25
Pr133	11/94	2M	10u	G.Q. Magazine.....	\$15
Pr134	11/94	1M	45u	Hawaiian Rainbow.....	\$18
Pr135	11/94	1M	3u	Hong Kong Flag.....	\$8
Pr136	11/94	1M	3u	Macau Flag.....	\$8
Pr137	11/94	1M	5u	Merry Maids Cleaning.....	\$8
Pr138	11/94	2M	20u	Moneyman & O'Brian.....	\$8
Pr139	11/94	5M	10u	Mustang '64-94.....	\$8
Pr140	11/94	1M	40u	Rockefeller Center II.....	\$15
Pr141	11/94	5M	20u	Season's Greetings.....	\$10
Pr142	11/94	2M	10u	Select Labs.....	\$8

MCN	DATE	QTY	DENOM	DESCRIPTION OF CARD	RETAIL PRICE
Pr143	11/94	5M	3m	South Coast Plaza.....	\$8
Pr144	11/94	1M	3u	Stewart Int'l Airport.....	\$8
Pr145	11/94	2M	3u	Taiwan Distric Athletic Support.....	\$8
Pr147	11/94	2M	5m	Tic Tac Fresh Mints - Phone.....	\$10
Pr146	11/94	3M	15m	Tic Tac Fresh Mints - Phone.....	\$15
Pr148	11/94	15M	5u	Tone with Cocoa Butter.....	\$10
Pr149	11/94	1M	5u	Wisdom Publications.....	\$8
Pr150	12/94	2M	2u	Chiropractic.....	\$8
Pr151	12/94	1M	3u	Emergency.....	\$8
Pr152	12/94	1M	3u	Juvenile Justice.....	\$9
Pr153	12/94	1M	3u	Real Stories.....	\$9
Pr154	12/94	1M	10u	Time Inc.-Fortune.....	\$15
Pr155	12/94	1M	3u	Top Cops.....	\$12

Led Zeppelin "Access: United States" Series

Pr156J	2/95	2M	10m	Box Set Cover.....	\$20
Pr157J	2/95	2M	10m	Swan Song Label.....	\$20

Yoo-Hoo & Cartoon Network Series

Pr186	8/95	10M	10m	Eat 'n Run - Yogi Bear.....	\$8
Pr187	8/95	10M	10m	Eek a Mouse! - Rosie Robot.....	\$8
Pr188	8/95	10M	10m	Eye Spies - Fred Flintstone.....	\$8
Pr189	8/95	10M	10m	Space Ghost Coast to Coast.....	\$8
Pr190	8/95	10M	10m	Tooth 'n Nail - Scooby Doo.....	\$15
Pr186/Pr190/9510M		50m		Yoo-Hoo Set/5.....	\$47
Pr195	11/95	UNA	5m	Season's Greetings.....	\$10
Pr196	12/95	UNA	UNA	Buzz Interactive - Cameron, C.....	\$8
Pr197	1995	UNA	\$10	Coors Calls.....	\$8
Pr198	1995	UNA	\$10	F.A.O. Schwartz.....	\$20
Pr199	4/96	UNA	10m	Renutz Long Last Air Fresheners.....	\$12
Pr200	8/96	UNA	UNA	Nickelodeon/Kids Pick President.....	\$12
Pr201	8/96	UNA	UNA	Nickelodeon/Kids Pick...Sugar Bear.....	\$12
Pr202	9/96	1M	5m	'Phone Card' white/yellow (CNP).....	\$5
Pr203	1996	5M	20u	Highlander TV Show.....	\$15
SPR204	1996	3M	15u	Masters Golf Tournament '96.....	\$18
Pr205	1/97	5M	5m	Pre-Paid phone card (CNP).....	\$5
Pr206	1997	1.5M	30u	Bayonne Hospital.....	\$8
Pr207	1997	1M	10u	J J Thomas Fan Club by Phone.....	\$8
Pr208	1997	94M	1u	Nickelodeon Kids Choice Awards.....	\$8
Pr209	1997	60M	5u	Sandoz Pharmaceuticals.....	\$10
Pr210	1996	UNA	45u	Long Dist. Rainbow - Aloha.....	\$20
Pr211	1995	UNA	15M	Bristol Myers - Stadol NS.....	\$8

GTE Hawaii (GTH)

5	2/91	5M	3u	NTT Hibiscus.....	\$40
6	2/91	5M	3u	NTT Surfer.....	\$40
7	2/91	5M	3u	NTT Tahitian Dancer.....	\$45
8	2/91	5M	3u	NTT Waikiki Beach/Crowd.....	\$50
5/8	2/91	5M	12u	Hawaiian Scenery Set/4.....	\$175
9a	5/91	9M	10u	Rainbow Valley.....	\$25
9b	7/91	1M	10u	Rainbow Valley/Eclipse overprint.....	\$375
10	9/91	5M	3u	91 Aloha Festival - Pa'U Rider.....	\$44
11	9/91	6.5M	7u	Aloha Parade '91 - Floral Float.....	\$25
12	6/92	4M	3u	Diamond Head - Beautiful.....	\$25
13	7/92	4M	3u	Diamond Head - Sailboats.....	\$60
14	7/92	1M	3u	Diamond Head - Sun & Fun.....	\$80
15	7/92	4M	3u	Diamond Head - Sunrise.....	\$35
16	9/92	3M	3u	Aloha Week '92 - King Kamehameha.....	\$25
17a	9/92	10M	6u	Windsurfing-white bottom stripe.....	\$20
17b	11/93	10M+	6u	Windsurfing-yellow type.....	\$12
18	10/92	10M	6u	Diamond Head - Beautiful.....	\$20
19a	11/92	20M	10u	Diamond Head - Moon.....	\$32
19b	11/92	100	10u	Diamond Head - Moon/silver back... 2,000	
20	11/92	4M	10u	Diamond Head - Sailboats.....	\$40
21	11/92	2M	10u	Waikiki Lights - Five palms.....	\$40
22a	1/93	1.5M	3u	93 Complimentary/black arrow.....	\$90
22b	5/93	2M	3u	93 Complimentary/pink arrow.....	\$250
23a	2/93	1M	10u	Kamehameha I Statue/bronze back.....	\$40
23b	2/93	100	10u	Kamehameha I Statue/silver back.....	\$500
24	3/93	1M	3u	Diamond Head - Spinnaker.....	\$80
25	4/93	2.5M	3u	93 Aloha Festivals Rainbow Falls.....	\$20
26a	4/93	2.5M	3u	Diamond Head at Night.....	\$20
26b	4/93	UNA	3u	Diamond Head at Night/Hawaiian Tel.....	\$50
27	4/93	1M	3u	Mau: Kaaanapali Beach.....	\$60
28	4/93	1M	3u	Mau: Moliikini Island.....	\$60
29a	4/93	6M	10u	Waikiki Coastal Lights.....	\$20
29b	4/93	500	10u	Waikiki Coastal Lights/Hawaiian Tel.....	\$50
30a	5/93	1M+	10u	Hawaiian Sunset Vertical.....	\$40
30b	5/93	1M+	10u	Hawaiian Sunset Vert./Hawaiian Tel.....	\$60
31	6/93	5M	10u	Treasures of Hawaii.....	\$25
32	6/93	10M	10u	Hawaiian Sunset Horizontal.....	\$20
59/61	6/95	10M	80m	Calling Card Set/3.....	\$80
50	7/95	1.2M	3u	Koi - Fish & Flowers.....	\$10
51	7/95	1.2M	3u	Leis - Aloha!.....	\$14
58a	7/95	1.2M	3u	Orchids of Hawaii.....	\$8

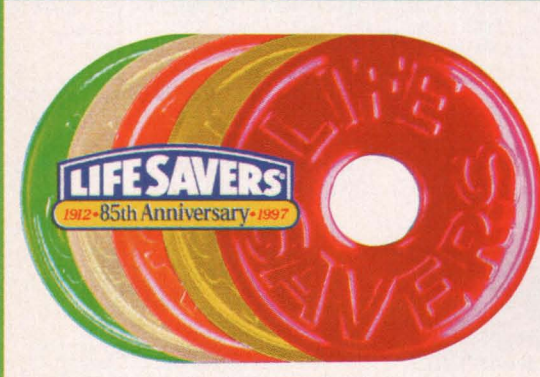

Celebrate the 85th Anniversary of Life Savers®!

5,000 Issued. 10 AT&T Units. Expires 4/30/98.

Priced at \$6 including shipping.

Order on our secure website:
www.candystand.com

or send a check in US funds made payable to
Life Savers Company. Mail along with name, address
& phone number to:

Life Savers 85th Anniversary Phone Card
4 Gatehall Drive
Parsippany, NJ 07054

for additional information write to
phonecards@nabisco.com

MCN	DATE	QTY	DENOM	DESCRIPTION OF CARD	RETAIL PRICE
GTE Hawaii (GTH) continued					
59	6/95	10M	20m	Lahaina	\$20
60	6/95	10M	30m	Lanai	\$30
61	6/95	10M	30m	North Shore	\$30
62	9/95	5M	3u	Lahaina Whales	\$6
63	9/95	5M	6u	Lahaina Whales	\$10
64	9/95	5M	10u	Lahaina Whales	\$16
62/64	9/95	5M	19u	Lahaina Visions Triptych	\$32
Pr1	1990	500?	10u	Snack Minato silver back	\$2,500
Pr4	4/92	500	10u	Tokai University	\$300
Pr7a	3/93	500	10u	Ilkai Hotel (GTE in Black)	\$275
Pr7b	12/93	500	10u	Ilkai Hotel (GTE Yellow) Telephone	\$150
Pr7c	4/94	500	10u	Ilkai Hotel (GTE Yellow) Tel	\$150
Pr8	12/92	11M	3u	Honeymoon - Waikiki/JTB*	\$600
Pr9	9/93	10M	3u	Sheraton Hotel - In Celebration	\$12
Pr10	12/93	2.5M	7u	Atlantis Submarine	\$30
Pr11	12/93	9M	3u	Honeymoon II - JTB Trolley*	\$800
Pr16	2/94	1M	7u	Tahitian Perles	\$60
Pr20a	4/94	500	10u	Ilkai Hotel-30th Anniv/black	\$150
Pr20b	8/94	500	10u	Ilkai Hotel-30th Anniv/white	\$150
Pr23a	10/94	500	10u	Ilkai Hotel-Vertical Logo	\$120
Pr23b	5/95	1M	10u	Ilkai Hotel-Horizontal logo	\$75
Pr25	7/95	1.5M	6u	Fish & Coral	\$20
Pr26	7/95	1.5M	6u	Humpback Whale	\$20

Grapevine Telecards (GRP)

1a	3/96	2M	10u	ABSOLUT Gartel	\$18
1b	3/96	200	10u	ABSOLUT Gartel Artist Ed.	\$25
2	5/96	500	5u	Spanning the Gate	\$9
8	10/96	1M	10u	Chen's Times Square Parade	\$10
8J	10/96	100	30u	Chen's Times Square Parade Jumbo	\$75
9/11	10/96	500	30u	Times Square Puzzle Set/3	\$30
15/19	1/97	500	100u	Maxfield Parrish Set/5 (F)	\$50
Pr4	4/96	1M	10u	Red Hot Deals/KYVE Auction	\$14
Pr7	5/96	500	5u	Classic Rock & Other Rollers	\$12
Pr8	5/96	1M	10u	Silver Bullet Blues Fest	\$12
Pr9	9/96	500	10u	Tropicana Top In & Chill Out	\$8
Pr12	1/97	500	10u	Fetzer Eagle Peak Merlot	\$12
Pr13	1/97	500	10u	Fetzer Sundial Chardonnay	\$12

Hallmark (HAL)

79	1/95	UNA	10m	Hugs & Kisses	\$15
80	1/95	UNA	10m	I Love You	\$15
81	1/95	UNA	10m	Make Someones Day	\$15
82	1/95	UNA	10m	Long Distance Hug	\$15
83	1/95	UNA	10m	Dear Friend	\$15
84	1/95	UNA	10m	Heart Candies	\$15
86	11/94	UNA	10m	Bear & Cordless Phone	\$16
87	11/94	UNA	10m	It's Free	\$15
88	11/94	UNA	10m	Cathy	\$20
89	11/94	UNA	10m	Snoopy-Pizza & Subs	\$30
90	11/94	UNA	10m	Count-Louise Conrad Hill	\$15
91	11/94	UNA	10m	Magic Phone Card	\$15
106	2/95	UNA	10m	Love You Bunches	\$13
107	2/95	UNA	10m	Mother & Daughter-Tulips	\$13
108	2/95	UNA	10m	Special Moments-Irish	\$13
109	2/95	UNA	10m	I Want My Mommy	\$13
110	2/95	UNA	10m	Ever Near in Love	\$13
111	2/95	UNA	10m	What We May Be-Shakespeare	\$13
112	2/95	UNA	10m	Happy Future	\$15
113	2/95	UNA	10m	Each Tomorrow	\$13
114	4/95	UNA	10m	Red Sweater Bear	\$13
115	4/95	UNA	10m	Daddy's Voice	\$13
116	4/95	UNA	10m	Baseball Bunny	\$18
117	4/95	UNA	10m	Good Father, Successful Man	\$13
118	4/95	UNA	10m	Wishing Happiness	\$13
119	4/95	UNA	10m	Free Session	\$13
120	4/95	UNA	10m	Barbie Oval	\$20

Hannibal Communications (HAN)

1	1/96	500	10m	1917 Buick	\$10
1-2	2/96	1M	10m	1917 Buick	\$10
2	1/96	500	10m	1927 LaSalle	\$10
2-2	2/96	1M	10m	1927 LaSalle	\$10
11	7/96	500	10m	Michigan Plate 100th	\$10
12	7/96	500	30m	Michigan Plate 100th	\$14
13	8/96	500	10m	Detroit, World's Motor Capital	\$4
14	8/96	500	30m	Detroit, World's Motor Capital	\$11
Pr10	3/96	2M	10m	1992 Dodge Viper-100 Years	\$11

HT Technologies (HT)

1/3	8/94	5M	30u	Chen's Times Square Puzzle Set/3	\$50
4	9/94	1M	10u	Alexander Chen's 42nd Street	\$25
5	12/94	6.5M	20u	Chen's Radio City Music Hall	\$25

MCN	DATE	QTY	DENOM	DESCRIPTION OF CARD	RETAIL PRICE
11/13	2/95	5M	10u	Chen's TCW '95 Santa Monica Set/3	\$45
19	3/95	5M	15u	Chen's S.F. Panorama-Left	\$8
20	3/95	5M	15u	Chen's S.F. Panorama-Right	\$8
19/20	3/95	5M	30u	Chen's San Francisco puzzle set/2	\$22
21J	4/95	510	30u	Taugher's Elephants Jumbo	\$40
26/31	6/95	3M	90u	Taugher Birds Set/6	\$45
32/34	7/95	5M	30u	James Dean Set/3	\$25
43/45	6/95	2.5M	30u	Mason New Universe Art set/3	\$18
Pr1	1/94	5M	5m	L.A. Earthquake Relief	\$28
Pr3	8/94	2M	10m	Georgia Flood	\$22
Pr24	1/95	6M	20u	Chen's Rockefeller Center	\$10
Pr26	3/95	1M	\$5	Azalea Festival	\$22
Pr27	3/95	4M	\$10	Azalea Festival	\$20
Pr53	9/95	3M	10u	Smirnoff Vodka	\$15
Pr56	9/95	3.5M	10u	Millbrae Art & Wine Festival	\$12
Pr58	9/95	2.5M	10u	Hawaiian Ocean Fest	\$15
Pr64	9/94	3M	10u	Virginia Beach Neptune Festival	\$9
Pr66	9/95	1M	10u	Middfest: Middletown, Ohio	\$6
Pr76/83	10/95	5M	80u	Fleet Week Series 1 Set/8	\$60
Pr87/91	10/95	5M	50u	Fleet Week Series 2 Set/5	\$35
Pr95	10/95	3.5M	\$6	Arizona State Fair	\$8
Pr100	10/95	3M	10u	Half Moon Bay Pumpkin Festival	\$8
Pr104	10/95	3.5M	\$6	Parke County Covered Bridge Fest	\$9
Pr113	10/95	5M	10u	United Nations 50th Anniv.	\$15
Pr131/133	6/96	1750	30u	Wax Museum Set/3	\$24
Pr137	9/96	1.5M	10u	South Carolina State Fair 1996	\$8
Pr138	9/96	5M	10u	Central Washington State Fair	\$8

Image Telecards (IMG)

1	12/96	3.5M	3m	Junior Mints	\$5
2	12/96	3.5M	5m	Dots Candy 50th Anniversary	\$10
3	12/96	3.5M	10m	Tootsie Roll 100th Anniversary	\$20
1/3	12/96	3.5M	18m	Candy Set/3 (F)	\$35
4a	12/96	2M	10m	Happy Holi-Jays	\$9
4b	12/96	500	10m	Happy Holi-Jays	\$15
5	12/96	2M	10m	Jays Potato Chips	\$9

Integrity Telecom (ITN)

California Series					
1	9/94	2M	5u	Golden Gate Br - Inaugural Iss.	\$5
2	9/94	1M	\$10	Golden Gate Br - Inaug. (day)	\$9
3	9/94	1M	\$10	Golden Gate Br - Inaug. (night)	\$9
4	9/94	1M	\$20	Golden Gate Br - Inaugural Iss.	\$18
5	9/94	500	\$50	Golden Gate Br	\$50
6	4/95	UNA	\$10	San Francisco Cable Car	\$20
7J	1/95	500	\$20	Golden Gate Br (same image as 4)	\$48

Interactive Telecard Services (ITS)

Pr7	3/93	150M	18m	Playtex 18-Hour	\$9
Pr8	3/93	UNA	30m	Playtex 18-Hour	\$12
Pr9	3/93	150M	5m	Playtex 18-Hour	\$5
Pr15	9/93	65M	12m	Budget Gourmet	\$12
Pr16	9/93	35M	5m	Budget Gourmet	\$8
Pr38	6/95	500	3m	Bloomingdales	\$10
Pr104	9/95	10M	5m	Seventeen Magazine	\$8
Pr115	10/95	1M	30u	McDonald's Hamburger Univ.	\$65
Pr116	10/95	4M	3m	McDonald's Hawaii-Blue	\$15
Pr117J	10/95	4M	3m	McDonald's Hawaii-Blue Jumbo	\$30
Pr118	10/95	4M	3m	McDonald's Hawaii-Green	\$15
Pr119J	10/95	4M	3m	McDonald's Hawaii-Green Jumbo	\$30
Pr128	11/95	N/A	10m	Chicago Tribune	\$8
Pr151/154	12/95	18M	20m	Mauna Loa Set/4	\$22

MCN	DATE	QTY	DENOM	DESCRIPTION OF CARD	RETAIL PRICE
Pr189	1/96	500	10m	Nabisco	\$12
Pr190	1/96	350	15m	Nabisco	\$15
Pr196	2/96	1010	10m	Guthrie Brothers	\$12
Pr197	2/96	510	10m	Prodigal Sons	\$15
Pr198	2/96	510	10m	Robert Miller - The Possible	\$15
Pr220	3/96	UNA	5m	Hershey's Kisses - Kiss For You	\$15
Pr234	4/96	UNA	5m	Miller Kentucky Derby 122 (Root B)	\$10
Pr253	5/96	650	30m	Huggies, GoodNites, Pull-Ups	\$16
Pr281	6/96	UNA	N/A	Tampax - Troom.com	\$6
SPR318	8/96	2.1M	20m	Owens, Jesse - 60th Anniv/BIG	\$15
Pr345	10/96	600	5m	Burger King	\$15
Pr358	10/96	500	15m	Ocean Spray Crave the Wave	\$9
Pr421	1996	1.5M	N/A	Datona Bike Week with Lady	\$10
Pr435	1/97	UNA	15m	Intelligent Quisine	\$10
Pr440	2/97	2.4M	15m	Gymboree	\$7
Pr453/457	3/97	2.2M	3m	Winchester Set/5	\$25

JAG Enterprises (JAG)

1	2/95	125	15m	Valentines Day	\$15
2	3/96	200	10m	Blizzard of '96	\$10
3	10/95	250	5m	Jigsaw Puzzle/Phones	\$40
4	11/95	300	5m	Jigsaw Puzzle/Merry Xmas	\$36
5	4/96	250	10m	Happy St. Patrick's Day	\$10
6	7/96	250	10m	3-D Cow Abduction & Glasses	\$12
Pr1	4/96	250	5m	Wichita, KS Coin 50th Anniv.	\$10
Pr2	4/96	100	5m	Little Shop Hardware	\$9
Pr3	4/96	100	5u	Fabulous Fries	\$8
Pr5	7/96	500	5m	PCM Report: Honest Abe	\$8

Karis Communications (KAR)

2	9/96	1.1M	20m	Mona Lisa	\$12
3	9/96	1M	10m	Alien	\$7
4	9/96	1250	10m	Rembrandt's Night Watch	\$7
5	11/96	1M	\$5	American Bald Eagles	\$6
6	11/96	1M	\$5	Gray Wolf	\$6
7	11/96	1M	\$5	Grizzly	\$6
8	11/96	1M	\$5	Jaguar	\$6
9	11/96	1M	\$5	Polar Bear	\$6
10	11/96	1M	\$5	Tiger	\$6
11	11/96	500	\$3	Earth Vortex	\$3
12	11/96	500	\$10	Peanut Man	\$10
13	11/96	500	\$20	Cell Phone	\$20
14	11/96	500	\$100	Cell Phone	\$100
15	11/96	1M	\$10	Race Car	\$10
16	11/96	1.5M	\$10	Acropolis	\$10
17	11/96	500	10m	Karis Logo	\$5
18	12/96	250	\$20	Marilyn-Merry Christmas	\$20
Pr1	1/97	500	5m	Pepsi Time in Space	\$32
Pr1S	1/97	500	5m	Pepsi Time in Space	\$25

LDSS WorldCard (LDD)

34	11/93	500	\$100	People On The Beach/Spanish	\$70
37	11/93	UNA	\$5	Cathedral Spires & Sky	\$8
38	11/93	UNA	\$5	Comet Streaking To Earth	\$8
50	11/93	UNA	\$5	Oakland Bay Bridge	\$8
51	11/93	UNA	\$5	Palm Trees/Ocean Sunset	\$8
52	11/93	UNA	\$5	Southwest Road & Hills	\$8
65	1/94	UNA	\$10	St. Louis Arch	\$12
67	1/94	UNA	\$10	Flamingos	\$12
73	8/94	20M	30u	D-Day 50th Anniv Allied Flags	\$12
74	8/94	20M	30u	D-Day 50th Anniv Blue Border	\$12
85	12/94	2M	10u	Season's Greetings Doves	\$14
95/98	1/95	3M	80u	Marie Fox's Four Seasons Set/4	\$36

B&B Fone Cards Presents!!

NEW ISSUES

1. **EVENT MASTERS** New Zealand Telecom-Issue 1000 sets
 - A. Disney Friends Mickey & Donald Part I
 - B. Disney Friends Pluto Part III
 - C. New Disney/Mickey - 4-Theme Parks - (Issue 750)
 - D. Warner Bros. Looney Tunes 1st Issue
2. **MARILYN LINTICULAR -N-Motion - Karis Communications**
 - 3 Card Set - \$5- \$7- \$10- #numbers
3. **\$2.00 COKE-COLA - Gold and Silver 50 card set -**
17th National In Album Hottest Coke Set in the World
4. **NEVER RELEASED Future Call - STAR TREK - 8 card set**
4 Captain Insigna - 4 Space Ships
5. **GREAT GIFT X-Men - Marvel Comics 6 card set.**
Retail Price \$60 Special This Month

B&B - 8780 19th Street, #222 Alta Loma, CA 91701

Mail Order Only

Phone/Fax (909) 466-1666 Orders (80

MCN	DATE	QTY	DENOM	DESCRIPTION OF CARD	RETAIL PRICE
LDOS WorldCom (LDD) continued					
84J	9/94	200	\$50	Robo Cop Jumbo	\$100
102	3/95	10u	5u	Spring Break	\$3
103	4/95	105M	10u	Annual Report/Stock Certificate	\$10
106	6/95	500	10u	AmTelEx '95 San Antonio	\$20
107	6/95	3M	10u	MindsEye	\$9
Pr1	11/93	300	20u	Oregon Coffee Roaster	\$25
Pr3	12/93	100M	5u	Pepsi Phonepass/Light Blue	\$15
Pr4/Pr6	2/94	UNA	15m	Pepsi Phonepass Xmas Set/3	\$60
Pr12	6/94	1.1M	30u	Nelson Mandela	\$125
Pr22	10/94	10u	5u	Carnival Air Lines	\$15
Pr23	11/94	500	5m	7Up the Uncola	\$45
Pr24	11/94	3235	20m	7Up the Uncola	\$30
Pr25	11/94	1055	60m	7Up the Uncola	\$35
Pr3033	11/94	10u	120u	Tele Asia Lion King Set/4	\$45
Pr43	1/95	4M	10u	California Flood/Red Cross	\$10
Pr44	1/95	2M	5u	Orion/Constellation Card	\$12
Pr48	2/95	25.9M	30m	Angel Soft Bath Tissue	\$16
Pr48-2	2/95	1M	30m	Angel Soft Bath Tissue reprint	\$20
Pr50	2/95	74.7M	30m	MD Bath Tissue	\$16
Pr51	2/95	10.4M	\$5	Orion/There Goes My Baby	\$10
Pr53	2/95	2.5M	5u	Hong Kong Exhibition	\$17
Pr54	3/95	500	10u	Treasure Coins, Fla Collectorama	\$15
Pr55	3/95	2M	10u	Denny's Restaurant	\$16
Pr58	4/95	16M	30u	Angel Soft/K-Mart	\$10
Pr61	4/95	1.5M	10u	IPCE '95 San Francisco	\$10
Pr65	5/95	1.5M	10u	Amoco	\$11
Pr66	5/95	100	100u	Amoco	\$115
Pr67	5/95	900	250u	Amoco	\$149
Pr69	5/95	500	10u	Irish Fair & Music Festival	\$13
Pr72	5/95	1M	20u	Irish Fair & Music Festival	\$14
Pr73	5/95	3M	10u	OS/2 Warp Connect	\$12
Pr74	5/95	600	20u	OS/2 Warp Connect	\$21
Pr78	6/95	75	10u	Callendar Society	\$50
Pr79	6/95	2M	10u	MTV/Connect Now	\$25
Pr80	6/95	18mil	5m	Pepsi/Congo	\$6
Pr81	6/95	5M	180m	Pepsi/Congo Diamond Hologram	\$625
Pr84	7/95	1.5M	30m	Temple Salt Lake	\$133
Pr86	8/95	2M	10u	Telecard Times Expo '95	\$10
Pr87	8/95	500	10m	Hare Krishna 29th Festival	\$17
Pr88	8/95	100M	UNA	Mylanda	\$8
Pr94	8/95	2.2M	10u	Sears Home Improvement	\$15
Pr100	9/95	1M	10u	Tropicana Pure Premium	\$15
Pr106	10/95	3mil	10u	Avis Car Rentals	\$7
Pr109	10/95	2.5M	10u	Guggenheim Museum	\$23
Pr111	10/95	1M	5m	Keep the Change	\$14
Pr117	10/95	3M	10u	Smirnoff Russian Vodka	\$10
Pr120	10/95	180M	5u	Orion: Jeffery	\$8
Pr122	11/95	460	20u	7Up Holiday	\$30
Pr123	11/95	1435	60u	7Up Holiday	\$25
Pr133	2/96	2.5M	5u	Florida Atlantic University	\$15
Pr134	2/96	25.2M	30u	Target Valentines Day	\$10
Pr135	2/96	1M	10u	US Naval Academy	\$16
Pr140	3/96	20M	30u	University of Kentucky	\$16
Pr141	4/96	500	45u	Chef Mate Trio	\$16
Pr151	5/96	200	15u	Delta-Tel	\$23
Pr153	5/96	6.5M	15u	Finesse Sweepstakes	\$20
Pr154	5/96	2.126M	5u	Finesse Sweepstakes	\$5
Pr155	5/96	12M	30m	Target/Mother's Day	\$12
Pr156	6/96	12M	40u	Target/Father's Day	\$17

MCN	DATE	QTY	DENOM	DESCRIPTION OF CARD	RETAIL PRICE
MCI (MCI)					
Rolling Stones Voodoo Lounge Tour Series					
Pr32a	6/95	5M	10u	Mouth Logo	\$20
Pr32b	6/95	500	10u	Mouth Logo	\$20
Pr33a	6/95	5M	10u	Voodoo Lounge Tour - Red	\$20
Pr33b	6/95	500	10u	Voodoo Lounge Tour - Red	\$20
Pr34a	6/95	5M	10u	Voodoo Lounge Tour - White	\$20
Pr34b	6/95	500	10u	Voodoo Lounge Tour - White	\$20
Pr35a	6/95	5M	10u	Voodoo Lounge Tour - Flags	\$20
Pr35b	6/95	500	10u	Voodoo Lounge Tour - Flags	\$20
Pr32a/33a	6/95	5M	40u	Rolling Stones Set/4	\$80
Pr32b/35b	11/95	500	40u	Rolling Stones Set/4 Promo	\$80
Pr53	5/96	500	3u	McDonald's Hawaii	\$75
Pr86	5/96	500	\$10	Porsche	\$35
Pr87	5/96	1.5M	\$8	Wrangler	\$15
Mercury Marketing (MMC)					
East Coast Expo Series					
43	5/95	1M	\$10	East Coast Expo (left)	\$16
44	5/95	1M	5m	East Coast Expo (right)	\$16
43/44	5/95	1M	Var	East Coast Puzzle Set/2	\$32
45J	5/95	100	\$10	East Coast Expo Jumbo	\$15
46	6/95	5M	100u	PC Expo New York	\$12
46J	6/95	500	100u	PC Expo New York Jumbo	\$15
47	6/95	10M	5m	Take 5 on Us	\$5
55	9/95	1.5M	\$1	TCW East '95 - Javits	\$6
56	9/95	1M	\$1	East Coast Expo	\$6
57	9/95	500	5m	USTA Gala Dinner	\$6
58J	9/95	100	\$1	East Coast Expo Jumbo	\$17
59	10/95	1995	40u	Monsters in the Mix	\$6
59J	10/95	200	100u	Monsters in the Mix	\$35
Mountain America Technologies (MAT)					
1	1/95	UNA	10u	Mountain America Technologies	\$6
2	2/95	2M	10u	Royal Gorge Bridge	\$12
3	11/95	500	10u	Rich Buzzelli Seasons Greetings	\$5
Pr1	10/94	200	15u	Atlas Van Lines	\$24
Pr2	1/95	2M	25u	General Merchandise Distributors	\$20
Pr4	5/95	500	10u	Broadmoor Hotel	\$10
Pr5	5/95	500	10u	Co. Springs Conv. Center	\$15
Pr6	5/95	500	10u	EMPAK	\$12
Pr7	5/95	UNA	10u	Garden of the Gods Visitor Center	\$15
Pr11	10/95	200	10u	Coca-Cola, Cub Foods, KUUU 99.9	\$35
Pr12	2/96	5.5M	5u	Taco Bell	\$12
SPR13	4/96	200	10u	Race Clouds/Pike's Peak	\$13
Pr14	4/96	500	10u	Kaman Instrumentation	\$9
Pr15	4/96	1250	10u	Broadmoor Hotel 2nd Ed.	\$8
Pr16	5/96	500	10u	Colorado Springs Fine Arts Center	\$8
Pr17	5/96	1050	10u	Rotary Clubs/Pikes Peak Region	\$10
Pr18	5/96	24.1M	10u	Womack's Casino	\$10
Pr19	7/96	550	10u	American Heart Walk	\$12
Pr20	8/96	7M	10u	Children's Drawing/Community Fund	\$5
North American Telephone (NAT)					
42J	10/94	100	N/A	Talking Coupon #1 Angel	\$60
Pr11J	4/95	200	N/A	Mail Boxes, Etc.	\$50
Nynex (NYN)					
1T	2/91	UNA	\$10	Landis & Gyr Test Pre-Trial	\$175
2T	UNA	12	5u	Tamura Test	\$2,500
3T	UNA	88	100u	Tamura Test	\$1,500
4a	2/91	75	\$10	Stromberg Carlson	\$1,000
4b	UNA	25	\$10	Strom Carlson/Waverly Hotel ovp.	\$1,900
5T	UNA	UNA	\$5	Test 31	\$7,500
6T	1991	30	UNA	Devalued Tamura Test	\$2,500
7T	UNA	200	\$1	Silver Test denom on obv.	\$5,000
8T	UNA	200	\$5.25	Silver Test denom on obv.	\$3,500
9T	1991	UNA	UNA	#5 Service Card	\$600
10	12/91	50M	\$5.25	NYC by Day	\$120
11	1/92	71,088	\$1	Yellow Phone Comp.	\$10
12	7/92	20M	\$1	DNC - Skyline	\$450
13	7/92	12M	\$5.25	DNC - Statue of Liberty	\$120
14a	10/92	60M	\$5.25	NYC by Night - White Letters	\$30
14b	2/93	77,050	\$5.25	NYC by Night - Black Letters	\$15
15/18	5/93	48,020	\$21	Ellis Island Set/4	\$48
20	8/93	61,963	\$5.25	Summer in the City	\$10
22	11/93	16,351	\$5.25	Wish You Were: Cooperstown	\$20
22/26	11/93	UNA	\$26	Wish You Were Here Set/5	\$60
27	1/94	26140	\$5.25	The Spirit of Service	\$15
29	UNA	600	\$10	Statue of Liberty/NYNEX	\$200
30	UNA	600	\$10	Statue of Liberty/New York Tel.	\$200
31	UNA	600	\$10	New York Harbor/NYNEX	\$200
32	UNA	600	\$10	New York Harbor/New York Tel.	\$200
33	5/94	500	\$10	Hello	\$250

MCN	DATE	QTY	DENOM	DESCRIPTION OF CARD	RETAIL PRICE
34	5/94	500	\$10	Hola	\$250
36	5/94	80M	\$1	Manhattan Skyline - Blue Border	\$10
37	5/94	10M	\$5	New York Stock Exchange	\$10
38	5/94	30M	\$10	Ballet Dancer	\$10
39	5/94	10M	\$20	Graduate	\$10
36/39	5/94	10M	\$35	Change Card Inaugural Set/4	\$72
40T/43T	8/94	UNA	\$36	Labo Test Card Set/5	\$1,800
44T	8/94	UNA	\$20	Labo Test Card - Maintenance	\$100
45	8/94	60M	\$5	I Love NY - Apple	\$8
46/48	9/94	25M	\$16	King Kong Puzzle Set/3	\$30
49a	12/94	15M	\$5	Peace 1995	\$8
49b	12/94	600	\$5	Peace 1995 - Signed	\$60
50	1/95	1787	\$16	First American Gold Coin	\$100
51	UNA	85M	\$1	NYC Skyline - White Border	\$8
52	6/95	10M	\$2	Telecom '95 Geneva	\$8
53	7/95	50M	\$5	Governor's Association	\$45
62	8/95	10M	\$2	Telecard Times Expo '95	\$6
65	8/95	10M	\$5	NYU/New York University	\$25
66	8/95	10M	\$10	NYU/New York University	\$25
67/69	9/95	25M	\$16	Radio City Music Hall Set/3	\$25
70	UNA	85M	\$1	Free Local Calls	\$5
71	9/95	25M	\$10	United Nations 50th Anniv	\$16
72	9/95	3M	\$1	NYNEX Collector's Club	\$5
73	9/95	300	\$5	USTA Gala Dinner	\$200
78J	10/95	5M	\$16	Bank of NY Jumbo	\$24
76/80J	10/95	2.5M	\$85	Brasher Doubloon Set/5	\$150
79a	12/95	17M	\$5	World Peace '96	\$10
79b	12/95	600	\$5	World Peace '96 - Signed	\$12
80/83	12/95	UNA	\$65	TelEfectiva Eng/Spanish Set/4	\$75
84/87	12/95	UNA	\$65	TelEfectiva Eng/Chinese Set/4	\$75
88	4/96	10M	\$5	Back Bay, Boston	\$15
89	7/96	20M	\$5	New York State Fair	\$8
91/92	9/96	20M	\$20	Rockettes Set/2	\$26
93/97	9/96	10M	\$25	Signs of the Times/TCW Set/5	\$45
99	10/96	20M	\$10	Holiday Snowman 1996	\$14
OmniTel (OMN)					
Pr1	2/95	16M	5m	Dunkin' Donuts - The Call	\$15
Pr2	2/95	16M	5m	Dunkin' Donuts - The Wave	\$12
Pr14	4/95	17M	5m	Dunkin' Donuts - Logo	\$10
Pr28	7/95	4M	4m	Shipyard key chain	\$10
Pr29	7/95	1.6M	10m	Sunkist/Canada Dry	\$15
Pr33	9/95	2M	5m	Red Dog - Pour House	\$9
Pr35	9/95	5M	5m	Miller Lite - Life is Good	\$7
Pr37	11/95	45M	5m	Beatles - Abbey Road	\$30
Pr38	11/95	1M	5m	Carefree Gum-100.3 WHEB	\$10
Pr39	12/95	UNA	10m	1995 Media All-Stars - 10th ann	\$10
Pr40	12/95	750	5m	Xerox - Mailboxes Etc.	\$15
Pr52	1995	2M	5m	Red Dog - Irish Emb. Pub, Boston	\$9
Pr69	4/96	5M	5m	Bertucci's Pizza	\$7
Pr71	6/96	UNA	5m	Diana Ross	\$10
Pr73	6/96	UNA	30m	Volvo Car	\$14
Pr74	9/96	UNA	10m	Blues Legends/Time-Life	\$8
Pr75	9/96	UNA	5m	Dunkin' Donuts & Bagels	\$9
Pr80	1996	15M	5m	Dunkin' Donuts Grand Opening	\$10
Pacific Bell (PAC)					
1a/3a	10/94	UNA	\$35	Olvera Street Set/3	\$85
1a-2/3a-2UNA	UNA	UNA	\$35	Olvera Street Ed. 2 Set/3	\$65
1b/3b	10/94	800	\$35	Olvera Street Spanish Set/3	\$100
4/6	10/94	15M	\$35	Los Angeles Ed. 1 Set/3	\$91
7/9	10/94	UNA	\$10	Number Collage Ed. 1 Set/3	\$85
10/12	12/94	600	\$35	California Holidays Plate Set/3	\$175
13	12/94	2M	\$5	Santa & Lounge Chairs	\$30
14	12/94	1.1M	\$10	Santa & Lounge Chairs	\$52
15	12/94	600	\$20	Santa & Lounge Chairs	\$95
13/15	12/94	600	\$35	Santa & Lounge Chairs Set/3	\$177
16	12/94	2.3M	\$5	Santa & Phone	\$39
16E	12/94	2?	\$5	Santa & Phone Error/\$20 on Rev	\$1,000
17	12/94	1.2M	\$10	Santa & Phone	\$55
17E	12/94	23?	\$10	Santa & Phone Error/\$5 on Rev	\$725
18	12/94	650	\$20	Santa & Phone	\$95
16/18	12/94	650	\$35	Santa & Phone Set/3	\$189
19	12/94	1.7M	\$5	Holiday Greetings Spiral	\$30
20	12/94	1M	\$10	Holiday Greetings Spiral	\$55
21	12/94	450	\$20	Holiday Greetings Spiral	\$100
19/21	12/94	450	\$20	Holiday Greetings Spiral Set/3	\$190
10/21	12/94	250?	\$155	Christmas 1994 Set/12	\$731
22	7/95	25M	\$5	Los Angeles Ed. 2	\$10
23	7/95	25M	\$10	Los Angeles Ed. 2	\$15
24	7/95	25M	\$20	Los Angeles Ed. 2	\$27
25	7/95	UNA	\$5	Number Collage Ed. 2	\$8
26	7/95	UNA	\$10	Number Collage Ed. 2	\$15
27	7/95	UNA	\$20	Number Collage Ed. 2	\$27

MCN	DATE	QTY	DENOM	DESCRIPTION OF CARD	RETAIL PRICE
Pacific Bell (PAC) continued					
28	7/95	UNA	\$5	California Collage	\$8
29	7/95	UNA	\$10	California Collage	\$14
30	7/95	UNA	\$20	California Collage	\$26
31	7/95	UNA	\$50	California Collage	\$50
32	7/95	10M	\$50	Alexander Graham Bell	\$75
33	11/95	40M	\$5	Xmas 95: Santa & His List	\$15
34	11/95	40M	\$10	Xmas 95: Santa & His List	\$16
35	11/95	20M	\$20	Xmas 95: Santa & His List	\$32
36	11/95	40M	\$5	Xmas Gifts	\$11
37	11/95	40M	\$10	Xmas Gifts	\$15
38	11/95	20M	\$20	Xmas Gifts	\$27
39	11/95	40M	\$5	Xmas Tahoe Snowscape	\$8
40	11/95	40M	\$10	Xmas Tahoe Snowscape	\$14
41	11/95	20M	\$20	Xmas Tahoe Snowscape	\$28
42	11/95	400M	\$2	Raley's Valentine's Day	\$5
43	11/95	200M	\$2	Raley's-Belair/Holiday Greetings	\$5
44	1/96	10M	\$5	Marine World: Tiger & Poppies	\$10
45	1/96	10M	\$10	Marine World: Orcas	\$20
44/45	1/96	10M	\$15	Marine World Set/2	\$30
46/49	2/96	UNA	\$85	Definitive Set/4	\$106
50	4/96	3M	\$5	San Francisco Public Library	\$10
51/53	5/96	5M	\$80	San Francisco Collector's Set/3	\$90
54	5/96	10M	\$10	Father's Day: 1957 Chevy	\$18
55	5/96	10M	\$10	Father's Day: 1961 Corvette	\$18
56	5/96	10M	\$10	Mother's Day: Yellow Tulips	\$18
57	5/96	10M	\$10	Mother's Day: Pink Tulips	\$18
58	5/96	6M	\$10	Gay & Lesbian Employees	\$15
59	5/96	1.4M	\$10	Executive Forum	\$30
60	5/96	20M	\$10	San Diego Republican Nat'l Conv.	\$16
61	5/96	20M	\$20	San Diego Republican Nat'l Conv.	\$30
62	5/96	15M	\$50	San Diego Republican Nat'l Conv.	\$70
64	8/96	UNA	n/t	Republican Nat'l Conv. Chip Card	\$300
69	8/96	UNA	\$20	Kinko's Copy Centers	\$20
70	8/96	2.1M	\$5	Pioneers of America	\$10
71	8/96	900	\$10	Pioneers of America	\$15
77M/79M	12/96	30	n/t	Nevada Bell Prototype Set/3	\$525
88a	3/97	425M	\$10	Amer Spirit: Diversity	\$10
90a	3/97	20M	\$50	Amer Spirit: Monuments	\$50

Phoneline USA (PLU)

Pr23a	8/94	4.9M	5m	Stargate - RA	\$9
Pr23b	8/94	100	5m	Stargate - RA in sealed envelope	\$24
Pr23c	8/94	100	5m	Stargate - RA Private Edition	\$24
Pr24	8/94	5M	\$15	Stargate - Anubis	\$18
Pr25	8/94	5M	\$15	Stargate - Horus	\$18

Precis Smart Card Systems (PSC)

SPr1	2/97	5M	\$10	Inaugural OSU Athletics	\$20
------	------	----	------	-------------------------------	------

Fort Worth Arts Festival Main Street Series

Pr2	4/97	4M	\$10	Main Street Green (card 2)	\$20
Pr2	4/97	4M	\$15	Main Street People (card 3)	\$30
Pr4	4/97	4M	\$20	Main Street Fort Worth (card 1)	\$40
Pr2/Pr4	4/97	4M	\$45	Main Street Puzzle Set/3	\$90

Quest Liberty (QGI)

20	6/93	2M	\$5	Vincent Van Gogh	\$15
71	3/95	1.2M	\$2	TeleCard Expo West '95	\$17
83	9/95	1180	\$2	TeleCard World East '95	\$17
Pr113	8/95	2M	\$4	Nabisco Mr. Peanut	\$16
Pr114	10/95	1524	10m	Pulsar Watch	\$20
Pr115	10/95	2604	15m	Seiko Watch	\$25
Pr131	5/96	5M	\$10	96 Irish Olympics Die Cut	\$12
Pr134/138	4/96	5M	\$40	Gone With The Wind Set/4	\$75

Score Board Inc. (SBI)

348a	8/95	2.5M	10m	World Of Coke 5th Anv. White	\$30
348b	8/95	500	10m	World Of Coke 5th Anv. White/VIP	\$50
349a	8/95	2.5M	10m	World Of Coke 5th Anv.Black	\$30
349b	8/95	500	10m	World Of Coke 5th Anv.Black/VIP	\$50
348a/349a	8/95	2.5M	20m	WOC 5th Anniv. Set/2 (F)	\$65
348b/349b	8/95	500	20m	WOC 5th Anniv. VIP Set/2 (F)	\$115
350	9/95	95	\$25	TCW '95 NYC Polar Bear	\$180
442/491	11/95	7100	\$100	Coke I \$2 Set/50	\$110
492/501	11/95	4,560	\$50	Coke I Old Ad Cels \$5 Set/10	\$135
502/506	11/95	2,860	\$25	Coke I \$5 Cel Set/5	\$85
507/516	11/95	1.1M	\$100	Coke I \$10 Set/10	\$225
517/519	11/95	895	\$30	Coke Bottle Caps \$10 Set/3	\$250
520/521	11/95	1M+	\$20	Coke Bottles \$10 Set/2	\$250
522/531	11/95	UNA	\$250	Coke I \$25 Set/10	\$550
542/544	12/95	2.5M	30m	Around the World Set/3	\$60
545/549	12/95	2.5M	120m	Santa Edition Set/5	\$135
S671/718	3/96	UNA	\$48	Coca-Cola Series I \$1 Set/48	\$96
S719/766	3/96	UNA	\$48	Coca-Cola Series I \$2 Set/48	\$154

MCN	DATE	QTY	DENOM	DESCRIPTION OF CARD	RETAIL PRICE
767/771	3/96	5250	\$25	Coca-Cola Calendar Girls Set/5	\$75
772/781	3/96	1250	\$100	Coke II Trucks \$10 Set/10	\$150
782/786	3/96	2860	\$25	Coke II Acetate \$5 Set/5	\$75
792/794	3/96	862	\$30	Coke II Die Cut Can Set/3	\$225
795/797	3/96	862	\$30	Coke II: Die Cut Tray Set/3	\$225
Die Cut					
1015	5/96	856	\$25	Happy Meal Guys - Hamburger	\$75
1016	5/96	856	\$25	Happy Meal Guys - French Fries	\$75
1017	5/96	856	\$25	Happy Meal Guys - Soft Drink	\$75
1015/1017	5/96	856	\$75	McDonald's Happy Meal Set/3	\$225
865/914	5/96	6.1M	\$100	McDonald's Common Set/50	\$100
915/964	5/96	426	\$100	McDonald's \$2 Gold Arch Set/50	\$250
965/984	5/96	2520	\$50	McDonald's \$5 Cel Set/20	\$140
985/1004	5/96	5510	\$50	McDonald's \$5 Set/20	\$120
S1005/1014	5/96	1420	\$100	McDonald's \$10 Racing Set/10	\$150
1018/1022	5/96	9	\$5,000	McDonald's \$1,000 Set/5	\$6,250
1112/1136	6/96	4050	\$50	Coke Nat'l Silver \$2 Set/25	\$75
1137/1161	6/96	2715	\$50	Coke Nat'l Gold \$2 Set/25	\$110
1162/1171	6/96	6401	\$50	Coke Nat'l Silver \$5 Set/10	\$70
1172/1181	6/96	4278	\$50	Coke Nat'l Gold \$5 Set/10	\$90
1182/1191	6/96	319	\$250	Coke Nat'l Silver \$25 Set/10	\$500
1192/1201	6/96	218	\$250	Coke Nat'l Gold \$25 Set/10	\$750

SmarTel (SMR)

Pr21	4/94	UNA	10m	Newsweek	\$36
Pr28a	5/94	UNA	10m	Academy of Country Music Awards	\$8
Pr35	5/94	10M	10m	Montgomery Ward/Electric Avenue	\$20
Pr40	6/94	5M	5m	Abraham & Strauss/Mother's Day	\$14
Pr51	7/94	4M	10m	Digital Equipment Corp.	\$8
Pr64	8/94	5M	5m	Abraham & Strauss/Father's Day	\$14
Pr78	8/94	6M	10m	IBM Time To Do Business	\$20
Pr107	9/94	9250	10m	NORELCO	\$8
Pr166	11/94	UNA	10m	3M/Your Logo Here	\$8
Pr167	11/94	25M+	10m	Abbot Labs/Biaxin	\$14
Pr171	11/94	UNA	5m	American Heart Association	\$13
Pr185	11/94	UNA	10m	Digital Equipment Corp.	\$8
Pr193	11/94	1.5M	10m	HBO Original Movies	\$15
Pr207	11/94	1.6M	5m	Red Lobster Restaurants	\$5
Pr208	11/94	4M	10m	Red Lobster Restaurants	\$8
Pr357	1/95	6.5M	10m	HBO	\$8
Pr368	1/95	1.8M	10m	Norelco/Blue Wave	\$15
Pr369	1/95	1.8M	10m	Norelco/Drip Stop Irons	\$15
Pr389	1/95	1050	10m	Sony Telecom	\$25
Pr402	2/95	4.5M	10m	A.T. Cross Pen	\$16
Pr416	2/95	5M	10m	Firestone Tires Indy Car Promo	\$25
Pr483	3/95	1,250	10m	Entenmann's	\$8
Pr498	3/95	UNA	10m	House of Blues-AIDS Project	\$8
Pr523	3/95	12M	20m	Shake And Bake - Perfect Potatoes	\$20
Pr689	5/95	1.3M	10m	Signet Financial Services	\$13
Pr703	5/95	1250	5m	Wells Fargo	\$9
Pr727	6/95	1250	10m	Home Savings of America	\$8

MCN	DATE	QTY	DENOM	DESCRIPTION OF CARD	RETAIL PRICE
Pr783	7/95	2.5M	5m	Alegria - Cirque De Soleil	\$26
Pr802	7/95	2M	20m	Hershey's Chocolates	\$19
Pr859	8/95	1.3M	20m	Covenant Bank - Calling Card	\$15
Pr896	8/95	8M	10m	Primal Rage/Electronics Boutique	\$8
Pr965	9/95	1M	10m	Pope John Paul II	\$17
Pr1023	10/95	2.5M	20m	Hershey's Chocolates	\$15
Pr1187	12/95	25M	10m	DC Comics-Catwoman	\$13
Pr1190	12/95	50	5m	Dick Clark's American Bandstand	\$75
Pr1215	12/95	UNA	20m	Kodak Royal Premier Dealer	\$22
Pr1273	1/96	25M+	10m	CheX Multi-Bran Cereal	\$5
Pr1280	1/96	500	10m	ESP/Thank You	\$12
Pr1353	2/96	2.5M	10m	Firestone Tires	\$25
Pr1372	2/96	1M	10m	New Hampshire Primary '96	\$8
Pr1387	3/96	25M+	5m	Ace Ventura - When Nature Calls	\$5
Pr1531	4/96	500	15m	The Dentist Place	\$17
Pr1532	4/96	250	10m	Trane Parts Center	\$16

Sprint (SPR)

1a/1g	7/92	6.5M	\$5	Sister Cities Set/8	\$425
-------	------	------	-----	---------------------------	-------

Animal Series (Int'l)

17	9/92	4M	10u	Golden Retriever Pups	\$15
18	9/92	4M	20u	Great Danes	\$20
19a	9/92	4M	40u	Baby & Puppy	\$20
19b	9/92	1M	40u	Baby & Puppy/GER	\$30
20	9/92	4M	100u	Exotic Birds	\$30
33	9/92	4M	20u	Red Roses	\$20
40	3/93	325M	\$5	Instant Foncard/Lady Liberty	\$8
41	3/93	134M	\$10	Instant Foncard/Mt. Rushmore	\$12
42	3/93	55M	\$20	Instant Foncard/Bald Eagle	\$16
53	6/93	12M	20u	Tropical Beach	\$15
132	6/94	500	\$8	NASA Micro Gravity Lab	\$25
139	9/94	5M	10u	Cardex 94 Coliseum	\$17
140	N/A	5M	20u	Cardex 94 Lighthouse	\$17

Atlantis STS-71 & MIR Rendezvous Series

177	7/95	1M	\$3	Atlantis STS-71 (L)	\$18
178	7/95	1M	5m	MIR Space Station (R)	\$18
179	7/95	1M	\$3	Rendezvous '95	\$24
179J	7/95	1M	\$3	Rendezvous '95 Jumbo	\$40
Pr10	3/93	1M	10u	Lufthansa Airbus A340	\$12
Pr13	6/93	10M	20u	Sydney Harbor Opera House	\$14
Pr16	2/93	5M	40u	Look JTB: Call Japan Telephone Card	\$12
Pr19	6/93	10M	20u	USA - Ireland Direct	\$12
Pr47	3/94	25M	5m	Midas Muffler	\$12
Pr72	9/94	3,125	10m	NBC-Cosby Mysteries	\$95
Pr73	9/94	3,125	10m	NBC-Earth 2	\$95
Pr74	9/94	3,125	10m	NBC-ER	\$110
Pr75	9/94	3,125	10m	NBC-Friends	\$110
Pr76	9/94	3,125	10m	NBC-Madman of the People	\$95
Pr79	9/94	3,125	10m	NBC-Martin Short Show	\$95
Pr82	9/94	1M	\$3	Hot Air Balloons Adirondack	\$8
Pr83	10/94	1M	\$3	Hot Air Balloons Albuquerque	\$8

**CREATE
YOUR OWN
CUSTOM
PHONE CARDS!
RETAIL
COLLECTIBLE
PROMOTIONAL**

**You Know The
Superior Design &
Production of
TELENOVA
Prepaid Phone
Cards...
Why Not Benefit
From This
Confidence and
Quality In Your
Own Prepaid
Programs**

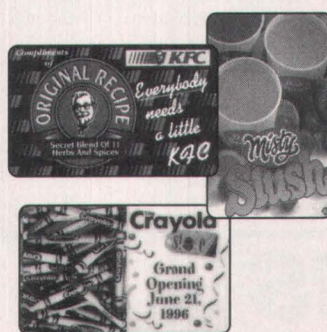

TELENOVA
America's Phone Card Warehouse
Sunset Farm, Woodstock,
Vermont 05091

**800.505.NOVA
888.TELENOVA**

Voice: 802.457.9000

Fax: 802.457.9100



**Some of
the many
benefits of
TELENOVA
custom card
programs...**

- **Card Design & Production**
Let our award winning staff design a custom card to fit your needs - Winner 1996 Best Promotional Phone Card
- **Speedy Turnaround Time**
3 days to 3 weeks
- **Fantastic Prepaid Rates**
Access our first rate service & carrier relations
- **Small or Large Runs**
No size requirements

**Call Today
to Receive Your
FREE
Custom Card
Information Kit!**

MCN	DATE	QTY	DENOM	DESCRIPTION OF CARD	RETAIL PRICE
Atlantis STS-71 & MIR Rendezvous Series cont.					
Pr109	1/95	1M	\$3	Puppy Luv: English Setter.....	\$6
Pr110	1/95	1M	\$3	Puppy Love: Yellow Lab.....	\$6
Pr111	6/95	1M	\$3	Puppy Love: Maltese.....	\$6
Pr112	6/95	1M	\$3	Puppy Love: Boston Terrier.....	\$6
Pr109/112	6/95	1M	\$12	Puppy Love Set/4.....	\$24
Pr113a	1/95	2M	\$3	Marlene Dietrich-Capparelli.....	\$10
Pr113b	1/95	500	\$6	Marlene Dietrich-Capparelli Gold.....	\$90
Pr113a/116a	1/95	2M	\$12	Marlene Dietrich-Set/4.....	\$40
Pr113b/116b	1/95	500	\$24	Marlene Dietrich-Gold Set/4.....	\$360
Pr261/265	12/95	2.5M	120m	Classic Santa Set/5.....	\$120

Strategic Telecom Systems (STS)

2	9/94	1.5M	\$5	STS First Edition.....	\$125
8a	6/95	2M	30m	Don't Mess with Texas STS.....	\$500
10/13	9/95	5M	40m	Freedom Series Set/4.....	\$250
14/17	9/95	5M	120m	Animal Collector's Series Set/4.....	\$250
25/27	11/94	4.3M	30m	Leadership Conference Set/3.....	\$300
28/29	12/95	3M	60m	Holidays 1995 Set/2.....	\$200
31/35	12/95	5M	50m	Cities of the World Ed. 1 Set/5.....	\$175
36/40	1/96	10M	50m	Cities of the World Ed. 2 Set/5.....	\$175
56/67	4/96	10M	360m	Americana Series Set/12.....	\$750
68/79	12/95	5M	\$120	Americana Series II Set/12.....	\$750
81/92	5/96	20M	360m	Images of the World Set/12.....	\$300
93/95	3/96	5150	30m	Teaming for Technology.....	\$75
93-295-2	3/96	10150	30m	Teaming for Technology Ed. 2 Set/3.....	\$60
96/98	4/96	20M	30m	Step Into the Future Set/3 (F).....	\$75
99	4/96	200	30m	I Survived Orlando.....	\$40
S102/114J	4/96	10M	130m	Reach for the Emerald Set/13 (F).....	\$70
115/117	3/96	20M	30m	Masters: Van Gogh (F) Set/3.....	\$75
118/120	4/96	20M	30m	Masters: Michelangelo (F) Set/3.....	\$75
121/123	4/96	20M	30m	Masters: Gauguin (F) Set/3.....	\$75
124/126	4/96	20M	30m	Masters: Rembrandt (F) Set/3.....	\$75
129	UNA	8.5M	30m	Chicago Bulls Card & Yearbook (F).....	\$20
127/129	1996	UNA	30m	IR Collectible Series Contest Set/3.....	\$60
S132/134	8/96	20M	30m	Reach for the Stars/Minneapolis Set/3.....	\$75
138	8/96	UNA	5u	STS Man Ed. 1.....	\$25
139/141	8/96	20M	30m	Exotic Cars Series I Set/3.....	\$75
142/144	8/96	20M	30m	Exotic Cars Series II Set/3.....	\$75
145/147	8/96	20M	30m	Exotic Cars Series III Set/3.....	\$75
148/150	8/96	20M	30m	Exotic Cars Series IV Set/3.....	\$75
151/153	8/96	10M	30m	Minneapolis Panorama Set/3 (F).....	\$75
157/159	8/96	10M	30m	Tampa Panorama Set/3 (F).....	\$75
160/162	10/96	1.5M	30m	Nativity Christmas Set/3.....	\$75
167/172	10/96	1.5M	30m	R McDonald House TeleChip Set/6.....	\$200
Pr14	4/96	100	10m	San Diego Earth Day.....	\$25
Pr17	4/96	UNA	10m	IVR Dolphin.....	\$75
Pr19	4/96	10M	10m	1st Anniversary Chip.....	\$50
Pr83	6/96	1.5M	10u	Queen City Centennial, Aneta, ND.....	\$10
Pr84	8/96	1.1M	5m	SonShine Festival '96.....	\$10
Pr196a	7/96	5.1M	20m	Rush Limbaugh (F).....	\$75
Pr198	7/96	15M	15u	Three Tenors in Concert.....	\$30
Pr267/268	8/96	2.5M	20m	Iowa Sesquicentennial Set/2 (F).....	\$50
Pr269/271	8/96	100	30m	Indiana Octoberfest Set/3 (F).....	\$60
Pr279	9/96	2.5M	10m	Magic of Madison County.....	\$20
Pr326	9/96	500	10m	Pheasant Capital/Redfield S.D.....	\$18
Pr340	9/96	5M	5m	Buddy Holly - Lubbock.....	\$30
Pr354a	9/96	900	5m	Clinton & Gore Shaking Hands.....	\$75
Pr354b	10/96	6.5M	5m	Clinton & Gore Shaking Hands (F).....	\$75
Pr420	7/96	150	10m	Hendrix Arabians.....	\$18
Pr495	10/96	20M	10u	Little Dreamer I.....	\$22
Pr496	10/96	20M	10u	Little Dreamer II.....	\$22

MCN	DATE	QTY	DENOM	DESCRIPTION OF CARD	RETAIL PRICE
Pr497	10/96	5M	10u	Jim Hansel-At the Crossing.....	\$25
Pr498	10/96	5M	10u	Jim Hansel-Passing Through.....	\$25
Pr499/504	10/96	2.5M	60u	Madison County Bridges Set/6.....	\$132
Pr505	11/96	500S	5u	Alien & Roswell Daily Record.....	\$30
Pr506	11/96	5M	5m	Aliens at Roswell, NM.....	\$30
Pr533	11/96	1M	10m	Dubois Champagne.....	\$16
Pr683	1996	2.5M	5m	Albuquerque Balloon Festival.....	\$30
Pr689/691	10/96	2M	15m	James Dean Set/3.....	\$135

TekTel (TEK)

Pr21	11/95	UNA	10m	Coke knows no season.....	\$70
Pr22	11/95	UNA	10m	Have A Coke.....	\$70
Pr23	11/95	UNA	10m	Ice Skater on Log.....	\$70
Pr24	11/95	UNA	10m	Snowman.....	\$70
Pr21/24	11/95	UNA	40m	Smith's Coca-Cola Set/4.....	\$280
Pr26	3/96	UNA	15m	Friends/Diet Coke-Bridge.....	\$15
Pr27	3/96	UNA	15m	Friends/Diet Coke-Couch.....	\$15
Pr28	3/96	UNA	15m	Friends/Diet Coke-Phone Line.....	\$15
Pr29	3/96	UNA	15m	Friends/Diet Coke-Umbrella.....	\$15
Pr26/29	3/96	UNA	60m	Friends/Diet Coke Set/4.....	\$60

Telenova (TNV)

1	10/96	550	5m	Happy Halloween!.....	\$9
2	10/96	575	5m	Happy Thanksgiving!.....	\$9
3	10/96	775	5m	STS Dallas Convention.....	\$12
4	10/96	275	\$2	Endangered Panda/Asia Direct.....	\$29
6	8/97	760	5m	Big Boy.....	\$14
Pr1	4/96	1M	5m	Misty Slush.....	\$15
Pr2	5/96	750	5m	Dennis the Menace & Dairy Queen.....	\$75
Pr3	6/96	1.5M	10m	Crayola Store Grand Opening.....	\$35
Pr4	7/96	1M	5m	Dominos' Pizza.....	\$15
Pr5	7/96	1M	5m	Little Caesar's Pizza.....	\$14
Pr6	9/96	600	10m	Fidelity & Deposit Companies.....	\$9
Pr9	3/97	750	5m	Kentucky Fried Chicken.....	\$10

TeleTrading Cards (TTR)

1/6	3/94	5M	\$30	Wizard Oz (Set/6).....	\$54
40/45	9/95	5M	\$30	Wizard of Oz Series II (Set/6).....	\$48

Tell-One Inc. (TOI)

Pr1a	8/95	1995	5m	Microsoft Windows 95.....	\$14
Pr3	10/96	1M	10m	Subway Anniversary.....	\$10
Pr4	12/96	1M	10m	TGI Fridays (F).....	\$10
Pr5	1/97	1M	10m	Burger King Toy Story/Meal.....	\$12
Pr6	2/97	1M	10m	Burger King/Cartoon Network.....	\$12

TotalTel (TTT)

Pr9	9/96	1M	5u	Cigar Aficiando/Demi Moore.....	\$180
Pr12	9/96	500	\$1.25	Cigar Aficiando/Gretzkys/Big Smoke.....	\$50

U S WEST (USW)

77/11T	3/93	1	\$42	Schlumberger Lab Test Set/5.....	\$7,500
15/19	3/94	10M	\$42.25	Northwest Legacy Set/5 (F).....	\$160
15P/19P	9/92	2	\$42	Schlumberger Legacy Proof Set/5.....	\$10,000
25	7/95	10M	\$1	Mountain Hiker complimentary.....	\$15
26/28	8/95	15M	\$40	Seattle Skyline Set/3 (F).....	\$45
29/31	8/95	10M	\$35	Seattle Landmarks Set/3 (F).....	\$45
32/34	8/95	15M	\$35	Adventure Series Set/3 (F).....	\$45
35	8/95	10M	\$10	Seattle Space Needle.....	\$12
36	9/95	1M	\$1	CardEx '95 Coin complimentary.....	\$25
37/39	9/95	15M	\$35	Denver Skyline Set/3 (F).....	\$45
63	9/96	1M	\$1	Connections/Hispanic COC Show.....	\$7
64	9/96	250	\$1	Connections/Hispanic COC Collector.....	\$5

USACard Corporation (USA)

1	7/94	1M	\$2.50	ANA Convention Detroit comp.....	\$45
5	9/94	1M	\$2.50	CardEx '94 Amsterdam.....	\$30
Pr4	11/94	1M	\$20	Ron Paul Privacy Card.....	\$25
Pr8/12	11/94	2M	\$25	Kuomintang 100 Anniv Taiwan Set/5.....	\$77
Pr15/17	1/95	1250	\$15	EUI Year of the Pig Set/3.....	\$60
17	2/95	1M	\$5	To My Valentine.....	\$15
18	2/95	500	\$10	To My Valentine.....	\$15
Pr21	2/95	1M	\$5	Shed The Light on MS.....	\$10
Pr22/23	4/95	1.1M	\$10	Singapore Mint "End WWII" Set/2.....	\$50
Pr25/26	5/95	1.5M	\$10	China Eastern Airlines Set/2.....	\$60
31a	6/95	2M	\$10	Las Vegas Expo/"ZAP".....	\$15
31b	6/95	(100)	\$10	Raye "ZAP" Hollitt Signed.....	\$35
34/38	8/95	2.5M	100u	Dungeons & Dragons Set/5.....	\$78
Pr30	9/95	500	\$5	Cherry Creek Gun Club.....	\$20
56	1/96	1.5M	10u	Loveland, CO Valentine Wishes.....	\$10
57	1/96	1.5M	10u	Loveland, CO Special Greeting.....	\$10
59	1/96	2.5M	10u	Pink Panther Valentine's Day.....	\$15
67	4/96	1.5M	10u	Cracker Jack.....	\$50
68	4/96	300	12u	Cracker Jack.....	\$75
69	4/96	93	15u	Cracker Jack.....	\$100

MCN	DATE	QTY	DENOM	DESCRIPTION OF CARD	RETAIL PRICE
71/74	4/96	2M	40u	Cathy Series I Set/4.....	\$40
77	7/96	1.5M	10u	Pink Panther: Atlanta Olympics.....	\$15
78	7/96	400	12u	Pink Panther: Atlanta Olympics.....	\$20
79	7/96	96	15u	Pink Panther: Atlanta Olympics.....	\$25
81	7/96	2.5M	10u	Gone With The Wind.....	\$15
82	7/96	1M	10u	Casablanca.....	\$15
84	8/96	2M	10u	New \$100 Franklin.....	\$15
85	8/96	1M	10u	Pink Panther: Anaheim.....	\$15
89	9/96	1M	\$10	Pink Panther: Long Beach.....	\$15
91/95	10/96	1M	25u	Cathy Series II Set/5.....	\$30
97	11/96	1893	10u	Cracker Jack Christmas.....	\$15
98	11/96	500	12u	Cracker Jack Christmas.....	\$25
99	11/96	107	15u	Cracker Jack Christmas.....	\$35
100	11/96	100	18u	Cracker Jack Christmas VIP.....	\$35
102	12/96	1997	10u	Pink Panther: Happy New Year.....	\$10
105	1/97	500	\$10	Pink Panther Easter Egg: Green.....	\$15
106	1/97	500	\$10	Pink Panther Easter Egg: Blue.....	\$15
107	1/97	500	\$10	Pink Panther Easter Egg: Purple.....	\$15
104	1/97	1M	10u	Loveland, Colorado Valentine.....	\$5
109	2/97	1M	10u	Long Beach Expo.....	\$6

Vista-United (VIS)

1/3	8/94	1M	\$35	Premiere Cast Member Set/3.....	\$510
4	9/94	2M	5m	1994 Disneyana III Convention.....	\$290
5	9/94	600	\$5	Telecom Magic '94.....	\$325
6/8	11/94	500	\$35	Non-Cast Member Set/3.....	\$310
9/11	12/94	1M	\$53	Angel & Horn/Xmas '94 Set/3.....	\$135
12/13	12/94	736	\$15	Children's Xmas Cards Set/2.....	\$70
14	12/94	3702	\$10	Disney Credit Card Promo.....	\$295
16/18	3/95	2M	\$108	Vista Rainbow Stock Set/4.....	\$130
19	5/95	5M	3m	Contact '96 Convention.....	\$160
20	7/95	700	\$10	Voice Award.....	\$110
21	8/95	800	\$7.50	Fanatic For Vista.....	\$110
22	8/95	900	\$5	Technology Magic.....	\$125
23/26	9/95	1M	\$113	Back To School Set/4.....	\$140
27/29	12/95	1M	\$53	Winter in Florida 1995 Set/3.....	\$75
30/32	2/96	3M	\$53	Florida Palm Trees & Sun Set/3.....	\$65
33	2/96	600	10u	Multi-Media Demo Center Opening.....	\$100
34/35	5/96	<10M	\$30	Cinderella Castle Set/2.....	\$45
36	7/96	15M	5m	Disney Store Appreciation.....	\$50
37	7/96	700	25m	Vista-United Telecom 25th Anniv.....	\$110

Wachovia Corporation (WAC)

Pr1	8/96	31.5M	\$10	Journal Constitution-Atlanta.....	\$15
-----	------	-------	------	-----------------------------------	------

Winston Taylor (WTA)

1J	12/94	1M	5m	Happy Holidays.....	\$125
6	4/95	250	10u	USTA/Lucy Doctor Is In.....	\$295
6M	4/95	10	10m	USTA/Lucy Doctor Is In.....	\$395
7/18	8/96	500	60m	Snoopy Card-A-Month Series Set/12.....	\$300
Pr13J	8/95	4.5M	5u	Peanuts - 45 Years (Classicards).....	\$45
Pr13JP	8/95	UNA	5u	Peanuts - 45 Years (Classicards).....	\$75

World Connect (WCC)

2J	9/94	500	3u	Telecard World '94 NY Cherub.....	\$20
16	4/95	500	UNA	Int'l Phone Card Expo '95.....	\$15
17J	4/95	500	UNA	Int'l Phone Card Expo '95.....	\$20
18	4/95	500	UNA	Int'l Phone Card Expo New World.....	\$15

WorldLink (WLC)

Marilyn Monroe Regular Series IV

142	4/95	1.5M	\$10	Marilyn with Pearl Earrings.....	\$12
143	4/95	1.5M	\$10	Marilyn Pink.....	\$12
144	4/95	1.5M	\$10	Marilyn Velvet.....	\$12
142/144	4/95	1.5M	\$30	Marilyn Monroe IV Regular Set/3.....	\$36

Marilyn Monroe Jumbo Series

MCN	DATE	QTY	DENOM	DESCRIPTION OF CARD	RETAIL PRICE
ACMI (ACI) continued					
S186	9/94	4M	\$10	Larry Bird A Card.....	\$14
S187	2/95	5M	\$10	Larry Bird R Card.....	\$12
S197	11/95	800	\$20	Larry Bird R Card.....	\$25
S198	11/95	800	\$20	Larry Bird Y Card.....	\$24
S199	12/95	800	\$20	Larry Bird B Card.....	\$24
S209	12/95	200	\$50	Larry Bird I Card.....	\$53
S210	12/95	200	\$50	Larry Bird R Card.....	\$53
S211	12/95	200	\$50	Larry Bird D Card.....	\$53
S250	1/95	2M	\$6	Interactive Basketball.....	\$13
S251	1/95	2M	\$6	Interactive Football.....	\$13
S253	1/95	2M	\$6	Byron Scott-B.....	\$9
S274/S278	4/95	2M	\$30	PhilaTELECARD Olympic Set/5.....	\$47

AmCall (ACL)					
S4	1993	5M	\$10	Fantastic One - Tatu with trophy.....	\$12
S5	1993	5M	\$10	Fantastic One - Tatu kicking ball.....	\$12

AmeriVox (AVX)					
S120/124	5/94	2M	\$50	Quarterback Legends #1 Set/5.....	\$125
S125/129	5/94	2M	\$50	Quarterback Legends #2 Set/5.....	\$90
S247/250	4/95	5M	\$40	Baseball Legends Set/4.....	\$48
S254/258	6/95	5M	\$41	Steffi Graf Set/5 (F).....	\$60
SPR114	11/93	1M	\$5	Henry Smokey Yunick.....	\$40
SPR115	11/93	1M	\$5	1964 Indy Capsule Car.....	\$40
SPR286M	7/94	200	\$5	Giants - Until There's a Cure Day.....	\$30
SPR287	7/94	500	\$5	Giants - White.....	\$55
SPR288	7/94	1M	\$5	Giants - Blue.....	\$30
SPR289P	7/94	200	\$5	Giants Test.....	\$70
SPR755	8/95	1M	5m	Babe Ruth Signature Series.....	\$18
SPR715	6/95	1003	5m	Pete Rose - Las Vegas Expo.....	\$15
SPR756	8/95	1M	5m	Lou Gehrig Signature Series.....	\$18
SPR897	8/96	100	10m	Vin Scully: Voice of the Dodgers.....	\$13

Ameritech (AMT)					
S40	7/94	29124	\$2	Comiskey Park.....	\$9
S41	7/94	14.2M	\$2	1994 Senior Open.....	\$7
S30/S33	5/94	13.9M/\$17.50	\$39	Robin Yount CoinSaver Set/4.....	\$39
S30P/S33P	5/94	10S/17.50	\$1,000	Robin Yount CoinSaver Proof Set/4.....	\$1,000
S30S/S33S	5/94	500S/17.50	\$240	Robin Yount CoinSaver Spec Set/4.....	\$240
S34/S36	6/94	17,568	\$17	Soccer CoinSaver Set/3.....	\$25
S34S/S36S	6/94	500	\$17	Soccer CoinSaver Specimen Set/3.....	\$210
S37/S39	6/94/17,568	\$17	\$26	World Sports Set/3.....	\$26
S37S/S39S	6/94	500	\$17	World Sports Specimen Set/3.....	\$185

AMI Communications (AMI)					
S1	2/94	10M	\$15	First Night Game Wrigley.....	\$17
S2	2/94	2.5M	35u	Chicago Cubs 1984 NL East Champ... ..	\$16
S3	2/94	2.5M	\$10	Chicago Cubs - Memories of '69.....	\$16
S4	5/94	10M	10u	Opening Day-Cleveland, OH.....	\$15
S5	5/94	10M	10u	Opening Day-Arlington, TX.....	\$15
S6	5/94	10M	10u	Opening Day-Denver, CO.....	\$15
S7	5/94	10M	10u	Opening Day-Baltimore, MD.....	\$15

AT&T (ATT)					
Centennial Olympic Games Series					
S198	6/96	UNA	20u	AT&T Global Olympic Village.....	\$45
S202	6/96	UNA	15u	African Hurdler.....	\$13
S203	6/96	UNA	25u	Cowboy High Jumper.....	\$18
S204	6/96	UNA	50u	Geisha Pole Vaulter.....	\$35
S198	6/96	UNA	20u	Global Olympic Village.....	\$45
S205	6/96	UNA	10u	Cyclist-Marty Nothstein.....	\$8
S206	6/96	UNA	15u	Gymnast-Trent Dimas.....	\$13
S207	6/96	UNA	25u	Swimmer-Summer Sanders.....	\$18
S208	6/96	UNA	50u	Hurdler-Gail Devers.....	\$35
S209	6/96	100M	10m	1996 Olympic Diecut.....	\$8

B&J Telecard (B&J)					
S17	7/95	15M	\$3	16th National Sports-Host City.....	\$3
S18	7/95	5M	\$5	16th National Sports-Collector.....	\$5
S19	7/95	3M	\$10	16th National Sports-Signing.....	\$10
S17/S19	7/95	3M	\$18	16th National Sports Set/3.....	\$18
Pr5	11/94	500	10u	Yankees 1995 Fan Festival.....	\$8

Brilliant Color Cards (BCC)					
S17J	7/94	1M	3u	Brilliant Baseball, Anaheim-Sprint.....	\$100
S22J	9/94	1M	3u	Brilliant Soccer, CardEx 94-Sprint.....	\$100

Cable & Wireless (C&W)					
S5	6/94	2.5M	\$3	Soccer.....	\$15
S2	9/94	7M	\$5	Soccer.....	\$20
SPR8M	5/95	50	\$3	Orlando Cubs - Prospects.....	\$35
SPR9M	5/95	50	\$3	Orlando Cubs - Spike.....	\$35
SPR134	6/96	1M	5m	TeleCHIP - Anaheim Show - Baseball.....	\$12
SPR135	6/96	1.5M	5m	TelePUCK - Anaheim Sports Show.....	\$13

Cayman Resources (CAY)					
SPR3	6/96	5M	10u	Olympic Arena/Iranian Coke.....	\$12
Champion Sports Collectibles (CHS)					
S7/S9	2/95	5M	\$30	Babe Ruth Puzzle Set/3.....	\$20
S11/S14	2/95	2.5M	\$50	Honus Wagner Set/4.....	\$57

Collector's Communications (CCO)					
S7	12/94	1M	\$2.50	Field & Stream Shot Show.....	\$7
S9/S18	3/95	3M	25u	Field & Stream Covers Set/10.....	\$135
S29	9/95	1,923	23u	Yankee Stadium Foil Stamp.....	\$25
S30	9/95	1M	\$2	Yankee Stadium Common Card.....	\$4

ConQuest (CQU)					
S16/S20	7/94	4M	125u	CQ Talk! Sports Set/5.....	\$60
S28	7/95	2.5M	25u	Bobby Rahal.....	\$15

Creative Communications (CCI)					
SPR24/25	2/96	5M	20U	Pennzoil - Racing Set/2.....	\$12

Destiny Communications, Inc. (DES)					
S107	5/96	5M	20u	Johnny Rutherford.....	\$10
S109a	6/96	5M	10u	Bonecrusher Smith.....	\$10
S109b	6/96	UNA	10u	Bonecrusher Smith - Autographed.....	\$25
S205	1/97	4M	10u	1 - Esiason, Boomer.....	\$15
S206	1/97	4M	10u	2 - Joyner, Seth.....	\$8
S207	1/97	4M	10u	3 - Simmons, Clyde.....	\$8
S208	1/97	4M	10u	4 - Bennett, Cornelius.....	\$10
S209	1/97	4M	10u	5 - Hebert, Bobby.....	\$10
S218	1/97	4M	10u	14 - Carrier, Mark.....	\$8
S219	1/97	4M	10u	15 - Davis, Eric.....	\$10
S220	1/97	4M	10u	16 - Collins, Kerry.....	\$15
S221	1/97	4M	10u	17 - Cox, Brian.....	\$10
S222	1/97	4M	10u	18 - Kramer, Eric.....	\$8
S223	1/97	4M	10u	19 - Salaam, Rashaan.....	\$15
S224	1/97	4M	10u	20 - Blake, Jeff.....	\$10
S225	1/97	4M	10u	21 - Pickens, Carl.....	\$10
S241	1/97	4M	10u	37 - Morgan, Anthony.....	\$8
S242	1/97	4M	10u	38 - White, Reggie.....	\$15
S243	1/97	4M	10u	39 - Gray, Mel.....	\$10
S244	1/97	4M	10u	40 - McNair, Steve.....	\$15
S245	1/97	4M	10u	41 - Thomas, Rodney.....	\$8
S246	1/97	4M	10u	42 - Dawkins, Sean.....	\$8
S247	1/97	4M	10u	43 - Faulk, Marshall.....	\$25
S348E	1/97	4M	10u	44 - Harbaugh, Jim (error).....	\$15
S299	1/97	4M	10u	95 - Copeland, Horace.....	\$8
S300	1/97	4M	10u	96 - Differ, Trent.....	\$10
S301	1/97	4M	10u	97 - Harper, Alvin.....	\$8
S302	1/97	4M	10u	98 - Allen, Terry.....	\$20
S303E	1/97	4M	10u	99 - Ferrotte, Gus (error).....	\$15
S304	1/97	4M	10u	100 - Westbrook, Michael.....	\$15
S205/304	1/97	4M/1000u		NFL Set/100.....	\$1,500
S405	1/97	600	25u	Watters, Ricky.....	\$100
S406	1/97	200	50u	Sanders, Barry.....	\$300
S407	1/97	50	100u	Rice, Jerry.....	\$700
S408	1/97	51000u		Smith, Emmitt.....	\$2,000
S409J/438J	1/97	500	300u	Pro Football Jumbo Set/30.....	\$1,000
S467a	1/97	1.5M	10u	Fingers, Rolie.....	\$10
S525/529	2/97	2M	50u	Tom Landry Set/5.....	\$50
S602Ja	4/97	4136	90u	Steve Carlton.....	\$100
S602Jb	4/97	UNA	90u	Steve Carlton signed.....	\$125
S603J	4/97	100	n/t	Steve Carlton super jumbo.....	\$150
SPR51	2/97	2M	5m	Columbus Cottonmouths Hockey.....	\$15

Diamond Connection					
S1/S5	12/94	5M	2u	Ken Griffey Jr.-Error Card.....	\$40
S6	12/94	UNA	10u	Ken Griffey Jr.-Set/5.....	\$50

Finish Line Racing (FIN)					
Finish Line Series 1					
S1	1/94	5M	\$10	Elliott, Bill.....	\$11
S2	1/94	5M	\$10	Gordon, Jeff.....	\$11
S3	1/94	5M	\$10	Labonte, Bobby.....	\$11
S4	1/94	5M	\$10	Marlin, Sterling.....	\$11
S5	1/94	5M	\$10	Wallace, Rusty.....	\$11
S1/S5	1/94	5M	\$100	Finish Line Series 1 Set/5.....	\$55

Finish Line Series 2					
S6	6/94	1.8M	\$10	Bodine, Geoff.....	\$10
S7	6/94	1.8M	\$10	Elliott, Bill.....	\$10
S8	6/94	1.8M	\$10	Gordon, Jeff.....	\$12
S9	6/94	1.8M	\$10	Irvan, Ernie.....	\$10
S10	6/94	1.8M	\$10	Jarrett, Dale.....	\$10
S11	6/94	1.8M	\$10	Martin, Mark.....	\$11
S12	6/94	1.8M	\$10	Petty, Kyle.....	\$11
S13	6/94	1.8M	\$10	Rudd, Ricky.....	\$10
S14	6/94	1.8M	\$10	Wallace, Rusty.....	\$12
S15	6/94	1.8M	\$10	Waltrip, Darrell.....	\$10

Assets Racing Premier Edition 1995					
S42	4/95	19768	1m	Andretti, John.....	\$2
S43	4/95	19768	1m	Bodine, Brett.....	\$2
S44	4/95	19768	1m	Bodine, Geoff.....	\$2
S45	4/95	19768	1m	Earnhardt, Dale.....	\$4
S46	4/95	19768	1m	Gordon, Jeff.....	\$4
S47	4/95	19768	1m	Irvan, Ernie.....	\$3
S48	4/95	19768	1m	Jarrett, Dale.....	\$3
S49	4/95	19768	1m	Labonte, Bobby.....	\$2
S50	4/95	19768	1m	Labonte, Terry.....	\$3
S51	4/95	19768	1m	Marlin, Sterling.....	\$3
S52	4/95	19768	1m	Martin, Mark.....	\$3
S53	4/95	19768	1m	Petty, Kyle.....	\$3
S54	4/95	19768	1m	Petty, Richard.....	\$2
S55	4/95	19768	1m	Rudd, Ricky.....	\$2
S56	4/95	19768	1m	Schrader, Ken.....	\$2
S57	4/95	19768	1m	Shepard, Morgan.....	\$3
S58	4/95	19768	1m	Trickle, Dick.....	\$3
S59	4/95	19768	1m	Wallace, Rusty.....	\$3
S60	4/95	19768	1m	Waltrip, Darrell.....	\$2
S61	4/95	19768	1m	Waltrip, Michael.....	\$2
S42/61	4/95	19768	20m	Assets Racing 1m Common Set/20.....	\$50
S433/436	2/97	UNA	100u	Jeff Gordon Reflections Set/4.....	\$60
S43/439	2/97	3M	15m	Terry Labonte Ice Man Tetail Set/3.....	\$24
SPR1	3/94	5M	\$10	WMRN Radio 25th Anniv.....	\$12
SPR4	5/95	200	\$10	Jeff Gordon Fan Club.....	\$75

First Union Corporation (FUN)					
S18/S21	5/96	15M	\$180	American Athletes I Set/4.....	\$250
S22/S25	5/96	15M	\$180	American Athletes II Set/4.....	\$250
S30/S33	5/96	15M	\$180	Women Athletes Set/4.....	\$250
S39/S54	6/96	5M	\$540	Olympic Centenary Puzzle Set/16.....	\$700
SPR1a	10/95	37.5M	\$20	Jags Stand Alone/Gen. Pub.....	\$4
SPR1b	10/95	UNA	\$20	Jags Stand Alone/signed M. Brunell.....	\$60
SPR1cS	10/95	UNA	\$20	Jags Stand Alone/Gen Pub.....	\$5
SPR2a	10/95	UNA	\$20	Jags Stand Alone/East Club.....	\$5
SPR3a	10/95	UNA	\$50	Jags Stand Alone/Gen Pub.....	\$6
SPR5a	10/95	7.5M	\$100	Jags Stand Alone/Gen Pub.....	\$8
SPR7a/14a10/95	2.5M	\$160	\$160	Jacksonville Jags \$20 Puzzle Set/8.....	\$60
SPR7bS/14bS10/95	2.5M	\$160	\$160	Jacksonville Jags \$20 Spec Set/8.....	\$80

FREED

MCN	DATE	QTY	DENOM	DESCRIPTION OF CARD	RETAIL PRICE
First Union Corporation (FUN) continued					
SP15a/22a	10/95	2M	\$400	Jacksonville Jags \$50 Puzzle Set/8	\$30
SP15b/22b	10/95	2M	\$400	Jacksonville Jags \$50 Spec Set/8	\$105
SP23a/30a	10/95	500	\$100	Jacksonville Jags \$100 Puzzle Set/8	\$105
SP23b/30b	10/95	500	\$400	Jacksonville Jags \$100 Spec Set/8	\$300
SP31/34	3/96	1M	\$180	Texaco Co-Branded Set/4	\$250

GAF Telecommunications (GAF)

SPR22	9/96	2M	5m	Bud Monday Night Football	\$9
SPR23	9/96	2.5M	5m	Bud NASCAR	\$9

GEM International (GEM)

S24a	5/95	1250	\$5	Randy White/AmTelEx	\$8
S24b	5/95	1250	\$5	Randy White/AmTelEx-signed	\$30

Global Key (GKY)

S9/S28	3/95	100	\$92	New Jersey Nets Set/20	\$193
--------	------	-----	------	------------------------	-------

Globalcom 2000 (GC2)

World Peace Thru Soccer Series*

SPR9	1994	UNA	\$7	Soccer & Flags	\$10
SPR10	1994	UNA	\$10	Soccer & Flags	\$12
SPR11	1994	UNA	\$50	Soccer & Flags	\$55
SPR12	1994	UNA	\$100	Soccer & Flags	\$105
SPR13	1994	UNA	\$500	Soccer & Flags	\$520

*Of these cards, only the \$10 and \$50 denominations may actually exist.

Grapevine Telecards (GRP)

SPR1	3/96	1.5M	10u	Adidas/Mauit Marathon	\$13
SPR2	3/96	2M	10u	FHP Health Care Classic	\$13
SPR3	3/96	1M	10u	Hawaii Mountain Tour	\$12
SPR5	5/96	2M	10u	LPGA Championship-Golfer	\$11
SPR6	5/96	2M	10u	LPGA Championship-Ronald	\$11
S3	7/96	1M	10m	Olympics: Green/Logo	\$15
S4	7/96	1M	10m	Olympics: Izzy	\$15
S5	7/96	1M	10m	Olympics: Soccer Flag	\$15
S6	7/96	1M	10m	Olympics: Soccer World	\$15
S3/S6	7/96	1M	40m	AT&T Olympics Set/4	\$60

GTE (GTE)

S42	10/94	2.4M	5u	Battle of LA (McDonalds)	\$12
S62	7/95	10M	5u	Pro Football Hall of Fame	\$12
S11	10/94	10M	5u	NFL Helmets-Collage	\$8
S12	10/94	10M	25u	NFL Helmets-S.F. 49ers	\$12
S20	10/94	10M	25u	NFL Helmets-San Diego Chargers	\$8
SPR1/6	9/95	UNA	30u	Shell Superbowl Set/6	\$25
S11/41	10/94	10M	780u	NFL Helmets Set/31	\$350
S52	12/95	3M	15u	Superbowl XXIX Helmet	\$20
S51	12/95	80M	5m	Superbowl XXIX Hi Mom!	\$40
S53	12/95	3M	29u	Superbowl XXIX Pigskin	\$30
S63	9/95	UNA	5m	Monday Night Football	\$20
S64	1/96	UNA	5u	Superbowl XXX-Coin Toss	\$25
SPR7	1995	UNA	UNA	NFL Quarterback Club 96	\$12

GTE Hawaii (GTH)

SPR2	1/90	750	10u	25th Hawaiian Open	\$1,200
SPR3	11/91	145	10u	Hanauma - Nature Conservancy Golf	\$7,500
SPR5	1/93	1M	3u	28th Hawaiian Open - white/logo	\$200
SPR6	1/93	2M	10u	28th Hawaiian Open - Waialae	\$175
SPR12a	12/93	<100	3u	93 Aloha Bowl/Telephone	\$450
SPR12b	12/93	4M	3u	93 Aloha Bowl/Hawaiian Tel	\$20
SPR13a	1/94	6M	3u	29th Hawaiian Open/Hawaiian Tel	\$20
SPR13b	1/94	50	3u	29th Hawaiian Open/Telephone	\$350

MCN	DATE	QTY	DENOM	DESCRIPTION OF CARD	RETAIL PRICE
SPR14a	1/94	50	3u	Hula Bowl Girl/Telephone	\$450
SPR14b	1/94	6M	3u	Hula Bowl Girl/Hawaiian Tel	\$20
SPR15a	1/94	50	3u	Hula Bowl - Kodak/Telephone	\$450
SPR15b	1/94	6M	3u	Hula Bowl - Kodak/Hawaiian Tel	\$20
SPR21	8/94	5M	10u	Kenwood Cup '94	\$25
SPR22	9/94	5M	10u	Sumo Connection	\$25
SPR22E	9/94	100+	10u	Sumo Connection Error 3u	\$1,350
SPR24	1/95	5M	10u	Hula Girl-30th Hawaiian Open	\$25

Hannibal Communications (HAN)

SPR7a	3/96	3M	5m	1991 Indianapolis 500 Pace Car (F)	\$8
SPR7b	3/96	1M	5m	1991 Indianapolis 500 Pace Car	\$12
SPR8a	3/96	3M	5m	1996 Indianapolis 500 Pace Car (F)	\$8
SPR8b	3/96	1M	5m	1996 Indianapolis 500 Pace Car	\$12
SPR9a	3/96	3M	5m	1996 GT-1 Class Factory Race (F)	\$8
SPR9b	3/96	1M	5m	1996 GT-1 Class Factory Race	\$12

HT Technologies (HTT)

SPR34	5/95	2M	10u	Salinas Peppers/Pepsi/KAT 101.7	\$15
Pr35a	5/95	1M	5u	Duckhead Card 1 - Authorized	\$17
Pr35b	5/95	2M	10u	Duckhead Card 2	\$10
Pr35c	5/95	4M	10u	Duckhead Card 3	\$10
Pr35d	7/95	2M	10u	Duckhead Card 4	\$10
SPR72	10/95	2.5M	10u	Jensen Beach Pineapple	\$10
SPR102	10/95	5M	10u	Las Vegas Invitational	\$8
SPR103	10/95	1M	10u	Morro Bay Harbor Triathlon	\$9

IDB Worldcom (IDB)

S1	5/94	5M	\$25	Wayne Gretsky All Time Scorer	\$50
----	------	----	------	-------------------------------	------

IEM Telecom (IEM)

S11/14	8/93	UNA	\$10	American NFL Bowl Set/4	\$100
S8	8/93	5M	\$10	Sanders, Deion/Atlanta Falcons	\$30
S10	8/93	5M	\$10	Smith, Emmitt/Dallas Cowboys	\$70
S15	9/93	10M	\$3	Michael Irvin/Smile	\$9
S16	9/93	10M	\$3	Michael Irvin/The Ring	\$9
S17	9/93	10M	\$3	Michael Irvin/Phone	\$9
S15/17	9/93	10M	\$9	Michael Irvin Set/3	\$27

Instacall Comm. (INS)

S1a	1/95	2M	\$25	Tony Dorsett Collector's Edition	28
S1b	1/95	UNA	\$25	Dorsett Collector's Ed. (signed)	50
S2	1/95	3M	\$25	Tony Dorsett No. 33	28

Interactive Telecard Services (ITS)

SPR241	5/96	10M	25m	Kentucky Derby - First Turn	\$10
SPR242	5/96	15M	30m	Kentucky Derby 122	\$10
SPR243	5/96	15M	UNA	Kentucky Oaks 122	\$10
SPR244	5/96	UNA	UNA	Kentucky Derby - Run For Roses	\$10

Laser Radio (LSR)

Pr6	8/94	500	\$25	U of Wyoming Women's Soccer	\$35
-----	------	-----	------	-----------------------------	------

LCI International (LCI)

Joe Montana Super Bowl XXIV Series

S24	1/96	5M	10u	The Smile	\$25
S25	1/96	5M	10u	Hut, Hut	\$25
S26	1/96	5M	10u	The Throw	\$25
S27	1/96	5M	10u	The Clutch	\$25
S28	1/96	5M	10u	Running	\$25
S24/29	1/96	5M	10u	Montana Super Bowl Set/5 (F)	\$125
S29	1996	UNA	10u	Andre Ribeiro in Helmet	\$5
S30	1996	UNA	10u	Andre Ribeiro Portrait	\$5

LDOS Worldcomm (LDD)

S66	1/94	UNA	\$10	Downhill Snow Skiing	\$12
S68	1/94	UNA	\$10	Nierman Soccer Match	\$12
S69E	1/94	50?	50u	Nierman Soccer Match Error	\$60
S72	2/94	10.5M	3u	Miami Heat	\$32
S78	9/94	69.9M	10u	Pennzoil Indy Car	\$15
S79	9/94	600	20u	Pennzoil Indy Car	\$40
S80	9/94	149.9M	10u	Pennzoil NASCAR	\$15
S81	9/94	600	20u	Pennzoil NASCAR	\$40
S87	1/95	1.5M	50u	America's Cup Gold Edition	\$50
S88	1/95	2M	15u	America's Cup Logo Ltd Ed.	\$40
S89	1/95	3M	10u	America's Cup: Battle Flag	\$8
S90	1/95	3M	10u	America's Cup: Crew on Bow	\$8
S91	1/95	3M	10u	America's Cup: Ship on Horizon	\$8
S92	1/95	3M	10u	America's Cup: Ship's Wheel	\$8
S87/S92	1/95	1.5M	105u	America's Cup Set/6	\$122
S93	1/95	20M	10u	LDOS Kickoff Classic	\$10
S94	1/95	1.5M	10u	LDOS Kickoff Classic/Emp	\$14
S108	12/95	36.5M	10u	Michael Jordan/Hanes	\$7
S109	12/95	15M	15u	Michael Jordan/Hanes	\$10
S110	12/95	10M	20u	Michael Jordan/Hanes	\$12
S111	12/95	10u	10u	Michael Jordan/Red Jersey	\$12

MCN	DATE	QTY	DENOM	DESCRIPTION OF CARD	RETAIL PRICE
S112J	12/95	1M	50u	Michael Jordan Red Jumbo	\$275
S113	12/95	UNA	\$10	Michael Jordan/Black Jersey	\$12
S114	12/95	UNA	\$20	Michael Jordan/Black Jersey	\$22
S115	12/95	UNA	\$30	Michael Jordan/Black Jersey	\$32
S116	12/95	UNA	\$60	Michael Jordan/Black Jersey	\$63
S117	12/95	UNA	\$100	Michael Jordan/Black Jersey	\$105
S118	4/96	UNA	30u	Michael Jordan/Black Jersey	\$12
S119	5/96	60M	10m	Michael Jordan Sales Triptych	\$10
S120	10/96	3M	10m	Michael Jordan Signature	\$9

Lifesaver Comm Inc. (LSC)

S5	6/95	1.5M	\$5	Dallas Grand Prix	\$10
S6	6/95	2M	Var.	Detroit Grand Prix	\$10
S8	6/95	500	\$10	Edina Realty LPGA Classic (Golf)	\$12
S9	6/95	500	\$20	Edina Realty LPGA Classic Golf Set/2	\$15
S12	7/95	2.5M	\$5	San Francisco Marathon	\$12
S16	11/95	1M	3m	American Lung Assoc Golf Privilege	\$10

Main Street Marketing (MSM)

S1	8/95	1M	7m	Monday Night Football-ABC	\$15
S2	8/95	5M	20m	Monday Night Football-ABC	\$9
S3	8/95	5M	40m	Monday Night Football-ABC	\$18
S4	8/95	5M	20m	Monday Night-Hank Williams Jr.	\$9
S5	8/95	5M	40m	Monday Night-Hank Williams Jr.	\$18
S6	8/95	5M	20m	Are You Ready? Hank Williams Jr.	\$9
S7	8/95	5M	40m	Are You Ready? Hank Williams Jr.	\$18
S8	8/95	5M	20m	Monday Night Football-Schedule	\$9
S9	8/95	5M	40m	Monday Night Football-Schedule	\$18
S10/S281/95	2M	190m		IHL Set/19	\$114
S29/S4812/95	1M	197m		AHL Set/20	\$120
S49/S63	1/96	1M	150m	CBA Set/15	\$90
S64	1/96	1M	7m	1996 IHL All Star Weekend	\$14

MCI (MCI)

Auto Phonex - Signature Rookies

S31	5/95	3,750	\$2	Ellis Johnson	\$5
S32	5/95	3,750	\$2	Steve Ingram	\$5
S33	5/95	3,750	\$2	Larry Jones	\$5
S34	5/95	3,750	\$2	Kevin Carter	\$5
S35	5/95	3,750	\$2	Dave Barr	\$5
S36	5/95	3,750	\$2	Curtis Martin	\$5
S37	5/95	3,750	\$2	Frank Sanders	\$5
S38	5/95	3,750	\$2	Joe Aska	\$5
S56	1996	UNA	5m	1996 World Series	\$5
SPR15a	4/95	UNA	3u	Gold All Star Game 1980	\$10
SPR15b	4/95	UNA	3u	Silver All Star Game 1980	\$8
SPR15c	4/95	UNA	3u	Regular All Star Game 1980	\$6
SPR16a	4/95	UNA	3u	Gold All Star Game 1981	\$10
SPR16b	4/95	UNA	3u	Silver All Star Game 1981	\$8
SPR16c	4/95	UNA	3u	Regular All Star Game 1981	\$6
SPR18a	4/95	UNA	3u	Gold All Star Game 1983	\$10
SPR18b	4/95	UNA	3u	Silver All Star Game 1983	\$8
SPR20a	4/95	UNA	3u	Gold All Star Game 1985	\$10
SPR20b	4/95	UNA	3u	Silver All Star Game 1985	\$8
SPR20c	4/95	UNA	3u	Regular All Star Game 1985	\$6

Mercury Marketing (MMC)

St. Louis Sports National Series

S48	7/95	1M	\$1	49er Football Player (R)	\$7
S49	7/95	1M	\$1	Three Athletes (L)	\$7
S48/S49	7/95	1M	\$2	St. Louis Sports Nat'l Puzzle Set/2	\$14
S50	7/95	2M	\$1	St. Louis/Collector's Advantage	\$6

International Sportscard & Memorabilia Expo

S51	8/95	2130	\$1	Lou Gehrig	\$8
S52	8/95	2131	\$1	Cal Ripken Jr.	\$8
S53	8/95	4M	\$6	Speed Call: Bumper to Bumper 300	\$6
S53J	8/95	400	\$6	Speed Call: Bumper to Bumper 300	\$15
S54	8/95	4M	\$6	Speed Call: UAW/GM 500	\$6
S54J	8/95	400	\$6	Speed Call: UAW/GM 500	\$15
S92	8/94	10M	\$3	Hakeem Olajuwon	\$7
S137	2/96	3M	\$6	Speed Call: Daytona 500	\$8
S140J	3/96	400	\$6	Speed Call: Hoosier 500 '95	\$30
S142J	3/96	400	\$6	Speed Call: Napa 500 '96 AMS	\$30
S143J	3/96	400	\$10	Speed Call: Purolator 500	\$30
S144	3/96	500	\$10	Speed Call: Busch Light 300	\$16

Metro Transit Authority (MTA)

S1

MCN	DATE	QTY	DENOM	DESCRIPTION OF CARD	RETAIL PRICE
MARTA (MRT) continued					
S4	11/95	25M	\$45	December: Peter Vidmar.....	\$50
S5	12/95	25M	\$45	January: Tara Cross Battle.....	\$50
S6	1/96	25M	\$45	February: Shannon Miller.....	\$50
S7	2/96	25M	\$45	March: Paul Gonzales.....	\$50
S8	3/96	25M	\$45	April: Teresa Edwards.....	\$50
S9	4/96	25M	\$45	May: Summer Sanders.....	\$50
S10	5/96	25M	\$45	June: Atlanta Olympians.....	\$50
S11	6/96	40M	\$45	July: Michael Johnson.....	\$50
S12	7/96	40M	\$45	August: Ann Cady.....	\$50
S1/S12	7/96	25M	\$540	MARTA Year of Olympians Set/12.....	\$600
S1/S12	7/96	300	\$540	MARTA Year of Olympians (F) Set/12.....	\$800
S13	6/96	150M		Olympic Family Pass.....	\$20

Mountain America Technologies (MAT)

SPR3	1/95	500	20u	The U.S. Hang Gliding Assoc.....	\$14
SPR8	8/95	800	10u	Air Force Academy Athletic Assoc.....	\$12
SPR9	8/95	600	30u	Air Force Academy Athletic Assoc.....	\$30
SPR10	10/95	1995	5u	Co. Avalanche/Denver Nuggets.....	\$12

NationsBank Corporation (NBC)

S3/S6	5/96	25M	\$190	Gold Medal US Olympians Set/4.....	\$250
S7/S10	5/96	20M	\$190	Olympians in Action Set/4.....	\$265
S11/S12	5/96	5M	\$70	Ribbons of Color Set/2.....	\$100
S13/S15	6/96	30M	\$90	IZZY in Action Set/3.....	\$135
S13/S15	7/96	600	\$90	IZZY in Action Folder M/Set/3.....	\$180
S16/S19	6/96	15M	\$100	Olympic Coins Set/4.....	\$160
S20	7/96	1247	\$0	VISA CASH - Runner/96 (R).....	\$85
S21	7/96	10M	\$5	VISA CASH - Gold Medal (media).....	\$50
S22	7/96	89.2M	\$5	VISA CASH - Opening Ceremony.....	\$100
S23	7/96	2M	\$20	VISA CASH - Runner/96.....	\$150
S24	1996	UNA	\$20	VISA CASH - Fantasy / stars.....	\$75
SPR14	7/96	850	\$0	Visa-VISA CASH-Runner/96 (R).....	\$150

North American Telephone (NAT)

S24	12/94	1.5M	\$4	Texas Barbecue Cowboy/Bufalo.....	\$11
S34	7/94	500	\$2.50	Int'l SportsCards Expo/Anaheim.....	75
S44	12/94	1.5M	\$4	Olympic Skier/Norwegian Flag.....	\$10
S45	12/94	1.5M	\$4	America's Angel (Kerrigan).....	\$8
S46	12/94	1.5M	\$4	America's Devil (Harding).....	\$8
S59	7/95	2.5M	3u	Hawaii All Coll. Show 95 DARE.....	\$13
SPR7	3/94	500	30m	Manheim Auction & Pete Rose.....	\$35
SPR14	7/93	1M	120m	Salute to Veterans Racing Team.....	\$100
SPR34	3/95	1M	3m	Bobby G's Calling All Sports Fans.....	\$8
SPR45	9/95	2M	15m	Legendary Ladies of Baseball.....	15
SPR49	1995	1M	5m	Bobby G's Rain Delay.....	\$12

NYNEX (NYN)

S19	7/93	77,858	\$5.25	World University Games '93.....	\$10
S21	9/93	45,741	\$5.25	NY Tennis Championship 93.....	\$10
S28	2/94	25M	\$5	Lillehammer Olympic Luge.....	\$25
S63	8/95	25M	5	U.S. Open Tennis '95.....	\$25
S64	8/95	25M	10	U.S. Open Tennis '95.....	\$25

OmniTel (OMN)

S1	5/95	5M	\$2	Ray Bourque.....	\$7
S2a	5/95	4M	\$3	Ray Bourque.....	\$5
S3a	5/95	5M	\$5	Ray Bourque.....	\$8
S4a	5/95	5M	\$7	Ray Bourque.....	\$10
S5a	5/95	5M	\$10	Ray Bourque.....	\$13
S11	7/95	10M	\$7	Vincent Brown.....	\$8
S12	7/95	5M	\$8	Cam Neely.....	\$10
S14	7/95	10M	\$11	Drew Bledsoe.....	\$11
S17a	9/95	1.5M	20u	Phil Rizzuto TCW '95 East.....	\$16
SPR27	7/95	1.5M	10m	Cam Neely - Celebrity Classic.....	\$8
SPR53	1995	UNA	5m	Red Dog-1995 Patroits Schedule.....	\$9

Pacific Bell(PAC)

S89a	3/97	250M	\$20	Amer Spirit: Outside Sports.....	\$20
S87a	3/97	350M	\$5	Amer Spirit: Extreme Sports.....	\$5
S91	3/97	82M	\$5	Generic Soccer.....	\$5
S92	3/97	100M	\$10	Soccer - Mauricio Cienfuegos.....	\$10
S93	3/97	65M	\$20	Soccer - Cobi Jones.....	\$20

Peoples Telephone (PEO)

SPR8	2/94	10M	UNA	Lipton Tennis Championship 94.....	\$15
------	------	-----	-----	------------------------------------	------

Precis Smart Card Systems (PSC)

SPR5	6/97	30M	\$20	White Sox-Cubs logos.....	\$25
------	------	-----	------	---------------------------	------

White Sox 1906 Stadium Series

SPR6	6/97	5M	\$20	1906 Outfield Card No. 1.....	\$25
SPR7	6/97	5M	\$20	1906 Infield Card No. 2.....	\$25
SPR8	6/97	5M	\$20	1906 Bleachers Card No. 3.....	\$25
SPR6/8	6/97	5M	\$60	Stadium Puzzle Set/3.....	\$75

MCN	DATE	QTY	DENOM	DESCRIPTION OF CARD	RETAIL PRICE
Quest Group International ((QGI))					
S42/46	9/94	10M	\$71	Charles Barkley-Set/5 (F).....	\$45
S63	12/94	10M	\$2	Peach Bowl - Liberty.....	\$14
S64	12/94	2.4M	\$10	Peach Bowl - Classic.....	\$14
S65	12/94	2.4M	\$10	Peach Bowl - Liberty.....	\$18
S66	12/94	2.4M	\$10	Peach Bowl - Dome - Classic.....	\$14
S67	12/94	2.4M	\$10	Peach Bowl - Dome - Liberty.....	\$18
S69	11/94	1.2M	\$3	Charles Barkley - Not Role Model.....	\$12
SPR9	1/94	550	\$10	Pro Football Hall of Fame.....	\$40
SPR10	1/94	550	\$25	Pro Football Hall of Fame.....	\$60
SPR98	3/95	1.2M	\$10	Little League Museum.....	\$16

Race Call (RCL)

S1/S3	1995	2.5M	\$75	Silver Anniversary Set/3.....	\$75
S5	10/95	2.2M	\$10	Earnhardt Chevy Open House.....	\$10
S8	1995	10M	20u	The Earnhardts.....	\$8
S11	5/95	10M	\$3	Harry Gant.....	\$4
S14	5/95	10M	\$3	Mark Martin.....	\$4
S16	5/95	5M	\$3	Jimmy Spencer.....	\$4
S17	5/95	5M	\$3	David Green.....	\$4
S18	5/95	5M	\$3	Chad Little.....	\$4
S19	5/95	5M	\$3	Hermie Sadler.....	\$4
S20	5/95	5M	\$10	Ted Musgrave.....	\$10

Score Board Inc. (SBI)

Classic Assets I Premier Edition Series

S32	12/94	20605	1m	Aikman, Troy.....	\$5
S33	12/94	20605	1m	Alexander, Derrick.....	\$6
S34	12/94	20605	1m	Bledsoe, Drew.....	\$6
S35	12/94	20605	1m	Bonk, Radek.....	\$5
S36	12/94	20605	1m	Earnhardt, Dale.....	\$3
S37	12/94	20605	1m	Faulk, Marshall.....	\$3
S38	12/94	20605	1m	Garner, Charlie.....	\$3
S39	12/94	20605	1m	Grieve, Ben.....	\$3
S40	12/94	20605	1m	Hill, Greg.....	\$2
S41	12/94	20605	1m	Jovanovski, Ed.....	\$4
S42	12/94	20605	1m	Kidd, Jason.....	\$2
S43	12/94	20605	1m	Langham, Antonio.....	\$2
S44	12/94	20605	1m	Marshall, Donyell.....	\$3
S45	12/94	20605	1m	Montross, Eric.....	\$2
S46	12/94	20605	1m	Mourning, Alonzo.....	\$4
S47	12/94	20605	1m	O'Neal, Shaquille.....	\$3
S48	12/94	20605	1m	Olajuwon, Hakeem.....	\$2
S49	12/94	20605	1m	Rheaume, Manon.....	\$4
S50	12/94	20605	1m	Robinson, Glenn.....	\$5
S51	12/94	20605	1m	Rose, Jalen.....	\$2
S52	12/94	20605	1m	Ryan, Nolan.....	\$8
S53	12/94	20605	1m	Wilkinson, Dan.....	\$5
S54	12/94	20605	1m	Wilson, Paul.....	\$3
S55	12/94	20605	1m	Young, Steve.....	\$6
S32/55	12/94	20605	24m	Assets I 1m Set/24.....	\$100
S56	12/94	2587	\$2	Aikman, Troy.....	\$15
S57	12/94	2587	\$2	Alexander, Derrick.....	\$18
S58	12/94	2587	\$2	Bledsoe, Drew.....	\$18
S59	12/94	2587	\$2	Bonk, Radek.....	\$15
S60	12/94	2587	\$2	Earnhardt, Dale.....	\$24
S61	12/94	2587	\$2	Faulk, Marshall.....	\$24
S62	12/94	2587	\$2	Garner, Charlie.....	\$9
S63	12/94	2587	\$2	Grieve, Ben.....	\$9
S64	12/94	2587	\$2	Hill, Greg.....	\$13
S65	12/94	2587	\$2	Jovanovski, Ed.....	\$12
S66	12/94	2587	\$2	Kidd, Jason.....	\$6

MCN	DATE	QTY	DENOM	DESCRIPTION OF CARD	RETAIL PRICE
S67	12/94	2587	\$2	Langham, Antonio.....	\$6
S68	12/94	2587	\$2	Marshall, Donyell.....	\$9
S69	12/94	2587	\$2	Montross, Eric.....	\$6
S70	12/94	2587	\$2	Mourning, Alonzo.....	\$9
S71	12/94	2587	\$2	O'Neal, Shaquille.....	\$9
S72	12/94	2587	\$2	Olajuwon, Hakeem.....	\$6
S73	12/94	2587	\$2	Rheaume, Manon.....	\$12
S74	12/94	2587	\$2	Robinson, Glenn.....	\$15
S75	12/94	2587	\$2	Rose, Jalen.....	\$6
S76	12/94	2587	\$2	Ryan, Nolan.....	\$24
S77	12/94	2587	\$2	Wilkinson, Dan.....	\$15
S78	12/94	2587	\$2	Wilson, Paul.....	\$15
S79	12/94	2587	\$2	Young, Steve.....	\$18
S56/79	12/94	2587	\$48	Assets I \$2 Set/24.....	\$325
S80	12/94	2780	\$5	Aikman, Troy.....	\$12
S81	12/94	2780	\$5	Bledsoe, Drew.....	\$13
S82	12/94	2780	\$5	Kidd, Jason.....	\$16
S83	12/94	2780	\$5	Olajuwon, Hakeem.....	\$23
S84	12/94	2780	\$5	Ryan, Nolan.....	\$12
S80/84	12/94	2780	\$25	Assets I \$5 Set/5.....	\$80

Classic Assets I Premier Edition Series

S85	12/94	808	\$25	Earnhardt, Dale.....	\$55
S86	12/94	808	\$25	Faulk, Marshall.....	\$55
S87	12/94	808	\$25	O'Neal, Shaquille.....	\$55
S88	12/94	808	\$25	Rheaume, Manon.....	\$55
S89	12/94	808	\$25	Robinson, Glenn.....	\$55
S85/89	12/94	808	\$125	Assets I \$25 Set/5.....	\$230
S90	12/94	78	\$100	Aikman, Troy.....	\$125
S91	12/94	78	\$100	Bledsoe, Drew.....	\$125
S92	12/94	78	\$100	Kidd, Jason.....	\$125
S93	12/94	78	\$100	Olajuwon, Hakeem.....	\$125
S94	12/94	78	\$100	Ryan, Nolan.....	\$175
S90/94	12/94	78	\$500	Assets I \$100 Set/5.....	\$700

Classic Assets II Series

S100	3/95	UNA	1m	Bledsoe, Drew.....	\$3
S101	3/95	UNA	1m	Bonds, Barry.....	\$2
S102	3/95	UNA	1m	Carter, Ki-Jana.....	\$7
S103	3/95	UNA	1m	Fichaud, Eric.....	\$2
S104	3/95	UNA	1m	Floyd, William.....	\$5



1133 Dobbs Ferry Road
White Plains, NY 10607

Phone:
(914) 674-0408

e-mail at either address:
gailwilder@pol.net
acrazyal@aol.com



RATES - CARDS - PLATFORMS - PINS

One-Stop-Shopping for all your telecommunication needs

PINs from .115

Cards from .13

Excellent International

Custom Cards and Promotions

Complete Design and Fulfillment

Distributors Wanted
\$5 \$10 \$20 Cards

Custom Cards

You design the card and we'll
supply the PINs and 800#

Call today to receive a **FREE** calling card and our informative book:
How To Cash In On The Multi-Billion-Dollar Calling Card Industry.

OASIS COMMUNICATIONS www.debit-cards.com

Voice 800-845-2716 Fax 602-485-8288

MCN	DATE	QTY	DENOM	DESCRIPTION OF CARD	RETAIL PRICE
Classic Assets II Series					
S105	3/95	UNA	1m	Gordon, Jeff.....	\$3
S106	3/95	UNA	1m	Hardaway, Anfernee.....	\$7
S107	3/95	UNA	1m	Howard, Juwan.....	\$3
S108	3/95	UNA	1m	Labonte, Terry.....	\$2
S109	3/95	UNA	1m	Mashburn, Jamal.....	\$2
S110	3/95	UNA	1m	McGinest, Willie.....	\$2
S111	3/95	UNA	1m	Million, Diug.....	\$2
S112	3/95	UNA	1m	Morris, Byron.....	\$3
S113	3/95	UNA	1m	Mutombo, Dikembe.....	\$2
S114	3/95	UNA	1m	O'Neal, Shaquille.....	\$2
S115	3/95	UNA	1m	O'Neill, Jeff.....	\$2
S116	3/95	UNA	1m	Rheaume, Manon.....	\$2
S117	3/95	UNA	1m	Rhett, Erricht.....	\$6
S118	3/95	UNA	1m	Rider, Isaiah.....	\$5
S119	3/95	UNA	1m	Salaam, Rashaan.....	\$5
S120	3/95	UNA	1m	Schuler, Heath.....	\$4
S121	3/95	UNA	1m	Shrader, Ken.....	\$4
S122	3/95	UNA	1m	Smith, Emmitt.....	\$5
S123	3/95	UNA	1m	Sykora, Petr.....	\$5
S100/123	3/95	UNA	24m	Assets II 1m Set/24.....	\$85
S124	3/95	3117	\$2	Bledsoe, Drew.....	\$8
S125	3/95	3117	\$2	Bonds, Barry.....	\$7
S126	3/95	3117	\$2	Carter, Ki-Jana.....	\$8
S127	3/95	3117	\$2	Fichaud, Eric.....	\$3
S128	3/95	3117	\$2	Floyd, William.....	\$13
S129	3/95	3117	\$2	Gordon, Jeff.....	\$3
S130	3/95	3117	\$2	Hardaway, Anfernee.....	\$7
S131	3/95	3117	\$2	Howard, Juwan.....	\$5
S132	3/95	3117	\$2	Labonte, Terry.....	\$7
S133	3/95	3117	\$2	Mashburn, Jamal.....	\$4
S134	3/95	3117	\$2	McGinest, Willie.....	\$8
S135	3/95	3117	\$2	Million, Diug.....	\$4
S136	3/95	3117	\$2	Morris, Byron.....	\$3
S137	3/95	3117	\$2	Mutombo, Dikembe.....	\$5
S138	3/95	3117	\$2	O'Neal, Shaquille.....	\$4
S139	3/95	3117	\$2	O'Neill, Jeff.....	\$4
S140	3/95	3117	\$2	Rheaume, Manon.....	\$3
S141	3/95	3117	\$2	Rhett, Erricht.....	\$12
S142	3/95	3117	\$2	Rider, Isaiah.....	\$6
S143	3/95	3117	\$2	Salaam, Rashaan.....	\$5
S144	3/95	3117	\$2	Schuler, Heath.....	\$5
S145	3/95	3117	\$2	Shrader, Ken.....	\$7
S146	3/95	3117	\$2	Smith, Emmitt.....	\$12
S147	3/95	3117	\$2	Sykora, Petr.....	\$9
S124/147	3/95	3117	\$48	Assets II \$2 Set/24.....	\$150
S148	3/95	2562	\$5	Bledsoe, Drew.....	\$16
S149	3/95	2562	\$5	Bonds, Barry.....	\$12
S150	3/95	2562	\$5	Carter, Ki-Jana.....	\$17
S151	3/95	2562	\$5	Gordon, Jeff.....	\$25
S152	3/95	2562	\$5	Morris, Byron.....	\$20
S153	3/95	2562	\$5	Rheaume, Manon.....	\$4
S154	3/95	2562	\$5	Salaam, Rashaan.....	\$15
S155	3/95	2562	\$5	Smith, Emmitt.....	\$12
S148/155	3/95	2562	\$40	Assets II \$5 Set/8.....	\$115
S156	3/95	2055	\$25	Aikman/Young.....	\$40
S157	3/95	2055	\$25	O'Neal/Robison.....	\$40
S156/157	3/95	2055	\$25	Assets II \$25 Set/2.....	\$80
S158	3/95	216	\$50	Faulk, Marshall.....	\$60
S159	3/95	216	\$50	Hardaway, Anfernee.....	\$65
S160	3/95	216	\$50	O'Neal, Shaquille.....	\$55

MCN	DATE	QTY	DENOM	DESCRIPTION OF CARD	RETAIL PRICE
S161	3/95	216	\$50	Smith, Emmitt.....	\$70
S162	3/95	216	\$50	Young, Steve.....	\$60
S158/162	3/95	216	\$250	Assets II \$50 Set/5.....	\$300
S163	3/95	40	\$200	Bledsoe, Drew.....	\$200
S164	3/95	40	\$200	Bonds, Barry.....	\$200
S165	3/95	40	\$200	Carter, Ki-Jana.....	\$200
S166	3/95	40	\$200	Salaam, Rashaan.....	\$190
S167	3/95	40	\$200	Smith, Emmitt.....	\$190
S163/167	3/95	40	\$1,000	Assets II \$200 Set/5.....	\$1,000
S168	3/95	4	\$2,000	Faulk, Marshall.....	\$2,150
S169	3/95	4	\$2,000	O'Neal, Shaquille.....	\$2,250
S170	3/95	4	\$2,000	Rheaume, Manon.....	\$2,750
S171a	3/95	4	\$2,000	Smith, Emmitt.....	\$2,850
S171b	3/95	UNA	\$2,000	Smith, Emmitt/Hawaii X 1995.....	\$2,850
S172	3/95	4	\$2,000	Young, Steve.....	\$2,250
S168/172	3/95	4	\$10,000	Assets II \$2,000 Set/5.....	\$15,000

Classic Assets Gold Series

S178	7/95	7741	\$2	Aikman, Troy.....	\$3
S179	7/95	7741	\$2	Berg, Aki-Petteri.....	\$2
S180	7/95	7741	\$2	Bledsoe, Drew.....	\$7
S181	7/95	7741	\$2	Bonds, Barry.....	\$2
S182	7/95	7741	\$2	Brady, Kyle.....	\$2
S183	7/95	7741	\$2	Carter, Ki-Jana.....	\$2
S184	7/95	7741	\$2	Collins, Kerry.....	\$3
S185	7/95	7741	\$2	Dilfer, Trent.....	\$2
S186	7/95	7741	\$2	Earnhardt, Dale.....	\$6
S187	7/95	7741	\$2	Edney, Tyus.....	\$2
S188	7/95	7741	\$2	Faulk, Marshall.....	\$8
S189	7/95	7741	\$2	Floyd, William.....	\$2
S190	7/95	7741	\$2	Friesen, Jeff.....	\$2
S191	7/95	7741	\$2	Grieve, Ben.....	\$2
S192	7/95	7741	\$2	Hermanson, Dustin.....	\$2
S193	7/95	7741	\$2	Howard, Juwan.....	\$5
S194	7/95	7741	\$2	Jones, Eddie.....	\$2
S195	7/95	7741	\$2	Jovanovski, Ed.....	\$2
S196	7/95	7741	\$2	Kidd, Jason.....	\$3
S197	7/95	7741	\$2	Lacher, Blaine.....	\$2
S198	7/95	7741	\$2	Marchant, Todd.....	\$2
S199	7/95	7741	\$2	Marshall, Donyell.....	\$2
S200	7/95	7741	\$2	Mashburn, Jamal.....	\$2
S201	7/95	7741	\$2	McNair, Steve.....	\$2
S202	7/95	7741	\$2	Morris, Byron.....	\$2
S203	7/95	7741	\$2	Mourning, Alonzo.....	\$2
S204	7/95	7741	\$2	O'Bannon, Ed.....	\$2
S205	7/95	7741	\$2	O'Neal, Shaquille.....	\$5
S206	7/95	7741	\$2	O'Neill, Jeff.....	\$2
S207	7/95	7741	\$2	Oliver, David.....	\$2
S208	7/95	7741	\$2	Person, Wesley.....	\$2
S209	7/95	7741	\$2	Reeves, Khalid.....	\$2
S210	7/95	7741	\$2	Rheaume, Manon.....	\$5
S211	7/95	7741	\$2	Rhett, Errict.....	\$3
S212	7/95	7741	\$2	Robinson, Glenn.....	\$4
S213	7/95	7741	\$2	Rose, Jalen.....	\$2
S214	7/95	7741	\$2	Ryan, Nolan.....	\$10
S215	7/95	7741	\$2	Salaam, Rashaan.....	\$2
S216	7/95	7741	\$2	Smith, Emmitt.....	\$8
S217	7/95	7741	\$2	Stewart, James.....	\$2
S218	7/95	7741	\$2	Stokes, J.J.....	\$2
S219	7/95	7741	\$2	Stoudamire, Damon.....	\$4
S220	7/95	7741	\$2	Sykora, Petr.....	\$2
S221	7/95	7741	\$2	Wallace, Rasheed.....	\$2
S222	7/95	7741	\$2	Westbrook, Michael.....	\$2
S223	7/95	7741	\$2	Williamson, Corliss.....	\$2
S224	7/95	7741	\$2	Young, Steve.....	\$4
S178/224/795	7741	\$80	Assets Gold \$2 Set/47.....	\$145	
S225	7/95	5M	\$5	Aikman, Troy.....	\$6
S226	7/95	5M	\$5	Bledsoe, Drew.....	\$18
S227	7/95	5M	\$5	Bonds, Barry.....	\$6
S228	7/95	5M	\$5	Carter, Ki-Jana.....	\$7
S229	7/95	5M	\$5	Earnhardt, Dale.....	\$18
S230	7/95	5M	\$5	Faulk, Marshall.....	\$18
S231	7/95	5M	\$5	Kidd, Jason.....	\$11
S232	7/95	5M	\$5	O'Bannon, Ed.....	\$6
S233	7/95	5M	\$5	O'Neal, Shaquille.....	\$17
S234	7/95	5M	\$5	Rheaume, Manon.....	\$15
S235	7/95	5M	\$5	Robinson, Glenn.....	\$13
S236	7/95	5M	\$5	Ryan, Nolan.....	\$20
S237	7/95	5M	\$5	Smith, Emmitt.....	\$6
S238	7/95	5M	\$5	Stokes, J.J.....	\$7
S239	7/95	5M	\$5	Stoudamire, Damon.....	\$15
S240	7/95	5M	\$5	Westbrook, Michael.....	\$7
S225/240/795	5M	\$80	Assets Gold \$2 Set/16.....	\$190	

MCN	DATE	QTY	DENOM	DESCRIPTION OF CARD	RETAIL PRICE
Major League Baseball (MLB) Series					
S276	8/95	UNA	\$10	Applier, Kevin/Kansas City Royals.....	\$10
S277	8/95	UNA	\$10	Baerga, Carlos/Cleveland Indians.....	\$10
S278	8/95	UNA	\$10	Bagwell, Jeff/Houston Astros.....	\$10
S279	8/95	UNA	\$10	Belle, Albert/Cleveland Indians.....	\$10
S280	8/95	UNA	\$10	Bichette, Dante/Colorado Rockies.....	\$10
S281	8/95	UNA	\$10	Biggio, Craig/Houston Astros.....	\$10
S282	8/95	UNA	\$10	Canseco, Jose/Boston Red Sox.....	\$10
S283	8/95	UNA	\$10	Clemens, Roger/Boston Red Sox.....	\$10
S284	8/95	UNA	\$10	Conine, Jeff/Florida Marlins.....	\$10
S285	8/95	UNA	\$10	Felder, Cecil/Detroit Tigers.....	\$10
S286	8/95	UNA	\$10	Fryman, Travis/Detroit Tigers.....	\$10
S287	8/95	UNA	\$10	Galarraga, Andres/Colorado Rockies.....	\$10
S288	8/95	UNA	\$10	Gant, Ron/Cincinnati Reds.....	\$10
S289	8/95	UNA	\$10	Grace, Mark/Chicago Cubs.....	\$10
S290	8/95	UNA	\$10	Jones, Chipper/Atlanta Braves.....	\$10
S291	8/95	UNA	\$10	Justice, David/Atlanta Braves.....	\$10
S292	8/95	UNA	\$10	Larkin, Barry/Cincinnati Reds.....	\$10
S293	8/95	UNA	\$10	Lofton, Kenny/Cleveland Indians.....	\$10
S294	8/95	UNA	\$10	Maddux, Greg/Atlanta Braves.....	\$10
S295	8/95	UNA	\$10	McGriff, Fred/Atlanta Braves.....	\$10
S296	8/95	UNA	\$10	Murray, Eddie/Cleveland Indians.....	\$10
S297	8/95	UNA	\$10	Mussina, Mike/Baltimore Orioles.....	\$10
S298	8/95	UNA	\$10	Ramirez, Manny/Cleveland Indians.....	\$10
S299	8/95	UNA	\$10	Ripken Jr., Cal/Baltimore Orioles.....	\$10
S299S	8/95	UNA	\$10	Ripken Jr., Cal/Baltimore Orioles.....	\$2
S300	8/95	UNA	\$10	Salmon, Tim/California Angels.....	\$10
S301	8/95	UNA	\$10	Sanders, Reggie/Cincinnati Reds.....	\$10
S302	8/95	UNA	\$10	Sosa, Sammy/Chicago Cubs.....	\$10
S303	8/95	UNA	\$10	Thomas, Frank/Chicago White Sox.....	\$10
S303S	8/95	UNA	\$10	Thomas, Frank/Chicago White Sox.....	\$2
S304	8/95	UNA	\$10	Vaughn, Mo/Boston Red Sox.....	\$10
S305	8/95	UNA	\$10	Ventura, Robin/Chicago White Sox.....	\$10
S306	8/95	UNA	\$10	Walker, Larry/Colorado Rockies.....	\$10
S307	8/95	UNA	\$10	Alomar, Roberto/Toronto Blue Jays.....	\$10
S308	8/95	UNA	\$10	Boggs, Wade/New York Yankees.....	\$10
S309	8/95	UNA	\$10	Bonds, Barry/San Fran Giants.....	\$10
S309S	8/95	UNA	\$10	Bonds, Barry/San Fran Giants.....	\$2
S310	8/95	UNA	\$10	Carter, Joe/Toronto Blue Jays.....	\$10
S311	8/95	UNA	\$10	Clark, Will/Texas Rangers.....	\$10
S311S	8/95	UNA	\$10	Clark, Will/Texas Rangers.....	\$2
S312	8/95	UNA	\$10	Daulton, D/Philadelphia Phillies.....	\$10
S313	8/95	UNA	\$10	Dykstra, L/Philadelphia Phillies.....	\$10
S314	8/95	UNA	\$10	Gonzalez, Juan/Texas Rangers.....	\$10
S314S	8/95	UNA	\$10	Gonzalez, Juan/Texas Rangers.....	\$2
S315	8/95	UNA	\$10	Griffey Jr. Ken/Seattle Mariners.....	\$10
S315S	8/95	UNA	\$10	Griffey Jr. Ken/Seattle Mariners.....	\$2
S316	8/95	UNA	\$10	Gwynn, Tony/San Diego Padres.....	\$10
S317	8/95	UNA	\$10	Henderson, Rick/Oakland Athletics.....	\$10
S318	8/95	UNA	\$10	Johnson, Randy/Seattle Mariners.....	\$10
S319	8/95	UNA	\$10	Kent, Jeff/New York Mets.....	\$10
S320	8/95	UNA	\$10	Mattingly, Don/New York Yankees.....	\$10
S321	8/95	UNA	\$10	McGwire, Mark/Oakland Athletics.....	\$10
S322	8/95	UNA	\$10	Mondesi, Raul/Los Angeles Dodgers.....	\$10
S323	8/95	UNA	\$10	Neagle, Dennis/Pittsburgh Pirates.....	\$10
S324	8/95	UNA	\$10	Nomo, Hideo/Los Angeles Dodgers.....	\$10
S325	8/95	UNA	\$10	O'Neill, Paul/New York Yankees.....	\$10
S326	8/95	UNA	\$10	Perez, Carlos/Montreal Expos.....	\$10
S327	8/95	UNA	\$10	Piazza, Mike/Los Angeles Dodgers.....	\$10
S327S	8/95	UNA	\$10	Piazza, Mike/Los Angeles Dodgers.....	\$2
S328	8/95	UNA	\$10	Puckett, Kirby/Minnesota Twins.....	\$10
S329	8/95	UNA	\$10	Rodriguez/Ivan/Texas Rangers.....	\$10
S330	8/95	UNA	\$10	Sanders, Deion/San Fran Giants.....	\$10
S331	8/95	UNA	\$10	Smith, Ozzie/St. Louis Cardinals.....	\$10
S331S	8/95	UNA	\$10	Smith, Ozzie/St. Louis Cardinals.....	\$2
S332	8/95	UNA	\$10	Williams, Matt/San Fran Giants.....	\$10

Cal Ripken Special Series

S343	8/95	UNA	\$10	Ripken, Cal.....	\$20
S344	8/95	UNA	\$10	Ripken, Cal.....	\$20
S345	8/95	UNA	\$10	Ripken, Cal.....	\$20
S346	8/95	UNA	\$10	Ripken, Cal.....	\$20
S347	8/95	UNA	\$10	Ripken, Cal.....	\$20

Pro Line II Series

S352	9/95	UNA	\$1	Aikman, Troy	\$1
S352S	9/95	725	\$1	Aikman, Troy SN Proof	\$4
S353	9/95	UNA	\$1	Beuerlein, Steve	\$1
S353S	9/95	725	\$1	Beuerlein, Steve SN Proof	\$4
S354	9/95	UNA	\$1	Blake, Jeff	\$1
S354S	9/95	725	\$1	Blake, Jeff SN Proof	\$4
S355	9/95	UNA	\$1	Bledsoe, Drew	\$1
S355S	9/95	725	\$1	Bledsoe, Drew SN Proof	\$4
S356	9/95	UNA	\$1	Bono, Steve	\$1

MCN	DATE	QTY	DENOM	DESCRIPTION OF CARD	RETAIL PRICE
Pro Line II Series continued					
S356S	9/95	725	\$1	Bono, Steve SN Proof	\$4
S357	9/95	UNA	\$1	Brady, Kyle	\$1
S357S	9/95	725	\$1	Brady, Kyle SN Proof	\$4
S358	9/95	UNA	\$1	Carter, Ki-Jana	\$1
S358S	9/95	725	\$1	Carter, Ki-Jana SN Proof	\$4
S359	9/95	UNA	\$1	Coates, Ben	\$1
S359S	9/95	UNA	\$1	Coates, Ben SN Proof	\$4
S360	9/95	UNA	\$1	Collins, Kerry	\$1
S360S	9/95	725	\$1	Collins, Kerry SN Proof	\$4
S361	9/95	UNA	\$1	Dilfer, Trent	\$1
S361S	9/95	725	\$1	Dilfer, Trent SN Proof	\$4
S362	9/95	UNA	\$1	Faulk, Marshall	\$1
S362S	9/95	725	\$1	Faulk, Marshall SN Proof	\$4
S363	9/95	UNA	\$1	Floyd, William	\$1
S363S	9/95	725	\$1	Floyd, William SN Proof	\$4
S364	9/95	UNA	\$1	Foster, Barry	\$1
S364S	9/95	725	\$1	Foster, Barry SN Proof	\$4
S365	9/95	UNA	\$1	Galloway, Joey	\$1
S365S	9/95	725	\$1	Galloway, Joey SN Proof	\$4
S366	9/95	UNA	\$1	Hampton, Rodney	\$1
S366S	9/95	725	\$1	Hampton, Rodney SN Proof	\$4
S367	9/95	UNA	\$1	Howrd, Desmond	\$1
S367S	9/95	725	\$1	Howard, Desmond SN Proof	\$4
S368	9/95	UNA	\$1	Humphries, Stan	\$1
S368S	9/95	725	\$1	Humphries, Stan SN Proof	\$4
S369	9/95	UNA	\$1	Kaufman, Napoleon	\$1
S369S	9/95	725	\$1	Kaufman, Napoleon SN Proof	\$4
S370	9/95	UNA	\$1	Mamula, Mike	\$1
S370S	9/95	725	\$1	Mamula, Mike SN Proof	\$4
S371	9/95	UNA	\$1	McNair, Steve	\$1
S371S	9/95	725	\$1	McNair, Steve SN Proof	\$4
S372	9/95	UNA	\$1	Means, Natrone	\$1
S372S	9/95	725	\$1	Means, Natrone SN Proof	\$4
S373	9/95	UNA	\$1	Metcalfe, Eric	\$1
S373S	9/95	725	\$1	Metcalfe, Eric SN Proof	\$4
S374	9/95	UNA	\$1	Morris, Byron	\$1
S374S	9/95	725	\$1	Morris, Byron SN Proof	\$4
S375	9/95	UNA	\$1	Rhett, Erricht	\$1
S375S	9/95	725	\$1	Rhett, Erricht SN Proof	\$4
S376	9/95	UNA	\$1	Rison, Andre	\$1
S376S	9/95	725	\$1	Rison, Andre SN Proof	\$4
S377	9/95	UNA	\$1	Sanders, Deion	\$1
S377S	9/95	725	\$1	Sanders, Deion SN Proof	\$4
S378	9/95	UNA	\$1	Schuler, Heath	\$1
S378S	9/95	725	\$1	Schuler, Heath SN Proof	\$4
S379	9/95	UNA	\$1	Stokes, J.J.	\$1
S379S	9/95	725	\$1	Stokes, J.J. SN Proof	\$4
S380	9/95	UNA	\$1	Watters, Ricky	\$1
S380S	9/95	725	\$1	Watters, Ricky SN Proof	\$4
S381	9/95	UNA	\$1	White, Reggie	\$1
S381S	9/95	725	\$1	White, Reggie SN Proof	\$4
S352381	9/95	UNA	\$1	Pro Line II \$1 Set/30	\$30

Assets Racing 1996

S1222	6/96	UNA	\$2	#2 Miller Ford	\$3
S1223	6/96	UNA	\$2	#28 Texaco Havoline	\$3
S1224	6/96	UNA	\$2	#3 GM Goodwrench Chevy	\$3
S1225	6/96	UNA	\$2	#88 Quality Care	\$3
S1226	6/96	UNA	\$2	Andretti, John	\$2
S1227	6/96	UNA	\$2	Bodine, Geoff	\$2
S1228	6/96	UNA	\$2	Burton, Ward	\$2
S1229	6/96	UNA	\$2	Craven, Ricky	\$2
S1230	6/96	UNA	\$2	Earnhardt, Dale	\$8
S1231	6/96	UNA	\$2	Elliott, Bill	\$3
S1232	6/96	UNA	\$2	Hamilton, Bobby	\$2
S1233	6/96	UNA	\$2	Irvan, Ernie	\$3
S1234	6/96	UNA	\$2	Irvan, Ernie	\$3
S1235	6/96	UNA	\$2	Jarrett, Dale	\$2
S1236	6/96	UNA	\$2	Marlin, Sterling	\$7
S1237	6/96	UNA	\$2	Martin, Mark	\$3
S1238	6/96	UNA	\$2	Mayfield, Jeremy	\$2
S1239	6/96	UNA	\$2	Musgrave, Ted	\$2
S1240	6/96	UNA	\$2	Petty, Kyle	\$3
S1241	6/96	UNA	\$2	Rudd, Ricky	\$3
S1242	6/96	UNA	\$2	Schrader, Ken	\$3
S1243	6/96	UNA	\$2	Spencer, Jimmy	\$2
S1244	6/96	UNA	\$2	Wallace, Mike	\$2
S1245	6/96	UNA	\$2	Waltrip, Darrell	\$2
S1246	6/96	UNA	\$2	Waltrip, Michael	\$2
S1222/2466/96	UNA	\$50		Assets Racing 1996 \$2 Set/25	\$65
S1247	6/96	UNA	\$5	#3 Goodwrench Chevy	\$5
S1248	6/96	UNA	\$5	Andretti, John	\$5

S1249	6/96	UNA	\$5	Bodine, Brett	\$5
S1250	6/96	UNA	\$5	Burton, Jeff	\$5
S1251	6/96	UNA	\$5	Earnhardt, Dale	\$7
S1252	6/96	UNA	\$5	Elliott, Bill	\$6
S1253	6/96	UNA	\$5	Irvan, Ernie	\$5
S1254	6/96	UNA	\$5	Martin, Mark	\$6
S1255	6/96	UNA	\$5	Musgrave, Ted	\$5
S1256	6/96	UNA	\$5	Petty, Kyle	\$6
S1257	6/96	UNA	\$5	Pressley, Robert	\$6
S1258	6/96	UNA	\$5	Rudd, Ricky	\$6
S1259	6/96	UNA	\$5	Spencer, Jimmy	\$6
S1260	6/96	UNA	\$5	Waltrip, Darrell	\$6
S1261	6/96	UNA	\$5	Waltrip, Michael	\$6
S1247/1261	6/96	UNA	\$75	Assets Racing 1996 \$15 Set/15	\$85
S1262	6/96	UNA	\$10	#3 GM Goodwrench Chevy	\$12
S1263	6/96	UNA	\$10	Andretti, John	\$11
S1264	6/96	UNA	\$10	Earnhardt, Dale	\$13
S1265	6/96	UNA	\$10	Hamilton, Bobby	\$11
S1266	6/96	UNA	\$10	Irvan, Ernie	\$12
S1267	6/96	UNA	\$10	Martin, Mark	\$12
S1268	6/96	UNA	\$10	Petty, Kyle	\$12
S1269	6/96	UNA	\$10	Pressley, Robert	\$12
S1270	6/96	UNA	\$10	Rudd, Ricky	\$12
S1271	6/96	UNA	\$10	Spencer, Jimmy	\$12
S1262/1271	6/96	UNA	\$100	Assets Racing 1996 \$10 Set/10	\$120

\$100 (\$5) Winston Cup Champion

S1272	6/96	UNA	\$5	#2 Miller Ford	\$9
S1273	6/96	UNA	\$5	Burton, Jeff	\$9
S1274	6/96	UNA	\$5	Craven, Ricky	\$9
S1275	6/96	UNA	\$5	Earnhardt, Dale	\$10
S1276	6/96	UNA	\$5	Field Card	\$8
S1277	6/96	UNA	\$5	Gordon, Jeff	\$10
S1278	6/96	UNA	\$5	Hamilton, Bobby	\$9
S1279	6/96	UNA	\$5	Irvan, Ernie	\$9
S1280	6/96	UNA	\$5	Jarrett, Dale	\$9
S1281	6/96	UNA	\$5	Labonte, Bobby	\$9
S1282	6/96	UNA	\$5	Marlin, Sterling	\$9
S1283	6/96	UNA	\$5	Martin, Mark	\$10
S1284	6/96	UNA	\$5	Musgrave, Ted	\$9
S1285	6/96	UNA	\$5	Petty, Kyle	\$10
S1286	6/96	UNA	\$5	Rudd, Ricky	\$10
S1287	6/96	UNA	\$5	Schrader, Ken	\$9
S1288	6/96	UNA	\$5	Wallace, Kenny	\$9
S1289	6/96	UNA	\$5	Waltrip, Darrell	\$9
S1290	6/96	UNA	\$5	Waltrip, Michael	\$9
S1291	6/96	UNA	\$5	Ward, Burton	\$9
S1272/1291	6/96	UNA	\$100	\$100 Winston Cup Set/20	\$185

\$1,000 (\$10) Winston Cup Champion

S1292	6/96	UNA	\$10	#2 Miller Ford	\$14
S1293	6/96	UNA	\$10	Burton, Jeff	\$14
S1294	6/96	UNA	\$10	Burton, Wade	\$14
S1295	6/96	UNA	\$10	Craven, Ricky	\$14
S1296	6/96	UNA	\$10	Earnhardt, Dale	\$14
S1297	6/96	UNA	\$10	Field Card	\$14
S1298	6/96	UNA	\$10	Hamilton, Bobby	\$14
S1299	6/96	UNA	\$10	Irvan, Ernie	\$14
S1300	6/96	UNA	\$10	Jarrett, Dale	\$14
S1301	6/96	UNA	\$10	Labonte, Bobby	\$14
S1302	6/96	UNA	\$10	Marlin, Sterling	\$14
S1303	6/96	UNA	\$10	Martin, Mark	\$14
S1304	6/96	UNA	\$10	Mast, Rick	\$14
S1305	6/96	UNA	\$10	Musgrave, Ted	\$14
S1306	6/96	UNA	\$10	Petty, Kyle	\$14
S1307	6/96	UNA	\$10	Rudd, Ricky	\$14
S1308	6/96	UNA	\$10	Schrader, Ken	\$14
S1309	6/96	UNA	\$10	Wallace, Kenny	\$14
S1310	6/96	UNA	\$10	Waltrip, Darrell	\$14
S1311	6/96	UNA	\$10	Waltrip, Michael	\$14
S1292/1311	6/96	UNA	\$200	\$1,000 Winston Cup Set/20	\$285
S1312	1996	UNAS	\$21.31	Ripken Jr., Cal	\$25
1313	3/96	UNA	\$10	Kit Young Hawaii	\$15

Talk N' Sports Series

S1328	4/97	UNA	\$1	Abdul-Jabbar, Karim	\$4
S1329	4/97	UNA	\$1	Abdur-Rahim, Shareef	\$4
S1330	4/97	UNA	\$1	Aikman, Troy	\$4
S1331	4/97	UNA	\$1	Allen, Ray	\$4
S1332	4/97	UNA	\$1	Alsott, Mike	\$4
S1333	4/97	UNA	\$1	Banks, Tony	\$4
S1334	4/97	UNA	\$1	Bonds, Barry	\$4
S1335	4/97	UNA	\$1	Boulware, Peter	\$4
S1336	4/97	UNA	\$1	Bryant, Kobe	\$4
S1337	4/97	UNA	\$1	Camby, Marcus	\$4

S1338	4/97	UNA	\$1	Carruth, Rae	\$4
S1339	4/97	UNA	\$1	Collins, Kerry	\$4
S1340	4/97	UNA	\$1	Cruz, Jose Jr.	\$4
S1341	4/97	UNA	\$1	Davis, Troy	\$4
S1342	4/97	UNA	\$1	Drexler, Clyde	\$4
S1343	4/97	UNA	\$1	Dunn, Warrick	\$4
S1344	4/97	UNA	\$1	Faulk, Marshall	\$4
S1345	4/97	UNA	\$1	Favre, Brett	\$4
S1346	4/97	UNA	\$1	George, Eddie	\$4
S1347	4/97	UNA	\$1	Glenn, Terry	\$4
S1348	4/97	UNA	\$1	Green, Yatil	\$4
S1349	4/97	UNA	\$1	Hardy, Bruce	\$4
S1350	4/97	UNA	\$1	Helms, Wes	\$4
S1351	4/97	UNA	\$1	Iverson, Allan	\$4
S1352	4/97	UNA	\$1	Johnson, Keyshawn	\$4
S1353	4/97	UNA	\$1	Kittles, Kerry	\$4
S1354	4/97	UNA	\$1	Marbury, Stephen	\$4
S1355	4/97	UNA	\$1	McDyess, Antonio	\$4
S1356	4/97	UNA	\$1	McKee, Jay	\$4
S1357	4/97	UNA	\$1	Mourning, Alonzo	\$4
S1358	4/97	UNA	\$1	Mutombo, Dikembe	\$4
S1359	4/97	UNA	\$1	Nilson, Marcus	\$4
S1360	4/97	UNA	\$1	Olajuwon, Hakeem	\$4
S1361	4/97	UNA	\$1	Payton, Jay	\$4
S1362	4/97	UNA	\$1	Pippen, Scottie	\$4
S1363	4/97	UNA	\$1	Ripken, Cal Jr.	\$4
S1364	4/97	UNA	\$1	Robinson, Glenn	\$4
S1365	4/97	UNA	\$1	Russell, Darrell	\$4
S1366	4/97	UNA	\$1	Samsonov, Sergei	\$4
S1367	4/97	UNA	\$1	Smith, Joe	\$4
S1368	4/97	UNA	\$1	Springs, Shawn	\$4
S1369	4/97	UNA	\$1	Stevens, Matt	\$4
S1370	4/97	UNA	\$1	Stewart, Kordell	\$4
S1371	4/97	UNA	\$1	Thomas, Zach	\$4
S1372	4/97	UNA	\$1	Thornton, Joe	\$4
S1373	4/97	UNA	\$1	Walker, Antoine	\$4
S1374	4/97	UNA	\$1	Walker, Todd	\$4
S1375	4/97	UNA	\$1	Wood, Kerry	\$4
S1376	4/97	UNA	\$1	Young, Steve	\$4
S1377	4/97	UNA	\$1	Zubrus, Dainius	\$4
S1378	4/97	3690	\$10	Trivia Catch - Aikman, Troy	\$10
S1379	4/97	3690	\$10	Trivia Catch - Drexler, Clyde	\$10
S1380	4/97	3690	\$10	Trivia Catch - Favre, Brett	\$10
S1381	4/97	3690	\$10	Trivia Catch - George, Eddie	\$10
S1382	4/97	3690	\$10	Trivia Catch - Johnson, Keyshawn	\$10
S1383	4/97	3690	\$10	Trivia Catch - Olajuwon, Hakeem	\$10
S1384	4/97	3690	\$10	Trivia Catch - Pippen, Scottie	\$10
S1385	4/97	3690	\$10	Trivia Catch - Ripken, Cal Jr.	\$10
S1386	4/97	3690	\$10	Trivia Catch - Stewart, Kordell	\$10
S1387	4/97	3690	\$10	Trivia Catch - Young, Steve	\$10
S1388	4/97	1440	\$20	Sports Update - Bonds, Barry	\$20
S1389	4/97	1440	\$20	Sports Update - Bryant, Kobe	\$20
S1390	4/97	1440	\$20	Sports Update - Davis, Troy	\$20
S1391	4/97	1440	\$20	Sports Update - Drexler, Clyde	\$20
S1392	4/97	1440	\$20	Sports Update - Favre, Brett	\$20
S1393	4/97	1440	\$20	Sports Update - George, Eddie	\$20
S1394	4/97	1440	\$20	Sports Update - Pippen, Scottie	\$20
S1395	4/97	1440	\$20	Sports Update - Ripken, Cal Jr.	\$20
S1396	4/97	1440	\$20	Sports Update - Russell, Darrell	\$20
S1397	4/97	1440	\$20	Sports Update - Zubrus, Dainius	\$20
S1398	4/97	499	\$50	Jackie Robinson No. 1	\$50

ACME Telecards, Inc.

http://www.acmetel.com e-mail acmetel@juno.com



MCN	DATE	QTY	DENOM	DESCRIPTION OF CARD	RETAIL PRICE
Talk N' Sports Series continued					
S1399	4/97	499	\$50	Jackie Robinson No. 2	\$50
S1400	4/97	499	\$50	Jackie Robinson No. 3	\$50
S1401	4/97	499	\$50	Jackie Robinson No. 4	\$50
S1402	4/97	499	\$50	Jackie Robinson No. 5	\$50
S1403	4/97	10\$1,000		Favre, Brett	\$1,000
S1404	4/97	10\$1,000		George, Eddie	\$1,000
S1405	4/97	10\$1,000		Iverson, Allan	\$1,000
S1406	4/97	10\$1,000		Pippen, Scottie	\$1,000
S1407	4/97	10\$1,000		Ripken, Cal Jr.	\$1,000

Double Play-Baseball Memorabilia Sweepstakes					
S1408	7/97	9460	15m	Griffey, Ken Jr.	\$10
S1409	7/97	5M	15m	Jeter, Derek	\$10
S1410	7/97	5M	15m	Jones, Chipper	\$10
S1411	7/97	5M	15m	Maddox, Greg	\$10
S1412	7/97	5M	15m	Piazza, Mike	\$10
S1413	7/97	9460	15m	Ripken, Cal Jr.	\$10
S1414	7/97	5M	15m	Rodrigues, Alex	\$10
S1415	7/97	7M	15m	Thomas, Frank	\$10
S1416	7/97	3.5M	60m	Griffey, Ken Jr.	\$30
S1417	7/97	3.5M	60m	Jeter, Derek	\$30
S1418	7/97	3.5M	60m	Jones, Chipper	\$30
S1419	7/97	3.5M	60m	Maddox, Greg	\$30
S1420	7/97	3.5M	60m	Piazza, Mike	\$30
S1421	7/97	3.5M	60m	Ripken, Cal Jr.	\$30
S1422	7/97	3.5M	60m	Rodrigues, Alex	\$30
S1423	7/97	3.5M	60m	Thomas, Frank	\$30

SmarTel Inc. (SMR)					
SPr52	7/94	10M	10m	Forbes Field	\$12

Roberto Clemente Series					
SPr56	7/94	1M	165m	Roberto Clemente 3000th Hit	\$55
SPr57	7/94	1M	5m	Sports collect Digest/R Clemente	\$5
SPr58	7/94	2.5	21m	Away	\$20
SPr59	7/94	2.5M	21m	Home	\$20
SPr60	7/94	2.5M	21m	Number 21	\$20
SPr61	7/94	2.5M	21m	Portrait	\$20
SPr154	10/94	UNA	60m	NY Rang/Stanley Cup Finals/Exec	\$110
SPr155	10/94	5.5M	5m	NY Rangers/Stanley Cup Finals	\$6
SPr1185	12/95	750	15m	David Cone	\$20

SNET (SNT)					
SPr1	5/94	200	3u	Special Olympics-Go For Gold	\$12
SPr2	7/94	636	3u	Special Olympics-Go For Gold	\$12
SPr3	8/94	15M	3m	Connecticut Huskies	\$13
SPr34	6/95	75M	5m	Special Olympics-Volunteer	\$8
SPr35	6/95	29M	\$5	Special Olympics Mascot (Pink)	\$10
SPr37	7/95	5M	20u	Blockbuster/Special Olympics	\$10

Sprint (SPR)					
S12	9/92	4M	100u	Baseball & Apple Pie	\$85
S57a/S60a	7/93	15M	120u	World Cup USA '94 Withdrawn Set/4	\$125
SPr36	1/94	200M	\$3	Monsters of The Gridiron	\$9
SPr50	5/94	20M	10u	Goofy Balloon-1994 Citrus Bowl	\$30
SPr105	1/95	16.5M	3u	Orlando Magic Comp	\$12
SPr305J	3/96	1.1M	5m	Gillette II Jumbo Blue	\$40
SPr306J	3/96	1.1M	5m	Gillette II Jumbo Purple	\$40
SPr307	3/96	UNA	10m	NCAA Final Four	\$17
SPr117/131	1/95	2.5M	75u	AFC Series Set/15	\$115
SPr336	1/97	1.5M	UNA	NFL Player of the Year	\$12
SPr132/146	1/95	2.5M	75u	NFC Series Set/15	\$115

BLUE RIBBON

79 West High St., Somerville, NJ 08876

MC, VISA, DISCOVER CALL: (908)725-4645

BOX SALE

Talkin' Sports \$39 Box	Assets '96 \$23.50 Box	Coke I or II \$27 Box	McDonald's \$29 Box
----------------------------	---------------------------	--------------------------	------------------------



Mountain Dew.....\$11
Sabrett-Madison Square Garden..\$8
McDonald's Singles & Sets.....\$0.50c & up
\$25 McDonald's Die Cut Set.....\$150
and receive \$5 Regular card set
(\$110 value) for free



\$10 Grab Bag
10 Assorted Cards
(includes used & expired)
\$35 Guide value

\$25 Grab Bag
10 or more cards &
picks (unused)
\$100 Guide value

BUY - SELL - TRADE

Interested in buying collections!

\$3 additional shipping per 50 cards +/- or 1st box ordered
Call us for your mail order needs - Coke, McD, Disney & more!
Or Visit us at Middlesex Mall Card & Comic Show

Strategic Telecom Systems (STS)					
SPr194a	7/96	5M	5u	Gold Medal Waterskiier	\$25
SPr856a	4/97	4.5M	10m	Danny Wuertel-The Championship	\$18

Talk Time (TTM)					
SPr3	9/94	5M	10m	Andre Agassi/John McEnroe	\$22

Telex Communications Inc. (TMC)					
S16	7/94	5M	\$10	Baseball - Roger Clemens	\$15
S17	7/94	5M	\$10	Baseball - Carlton Fisk	\$12
S18	7/94	5M	\$10	Baseball - Nolan Ryan	\$15
S19	7/94	5M	\$10	Baseball - Ryne Sandberg	\$12
S20	7/94	5M	\$10	Baseball - Mike Schmidt	\$12
S16/S20	7/94	5M	\$50	Baseball Classics Set/5	\$66

Teletading Cards (TTR)					
S7	3/94	5M	\$5	Baseball Legends-L. Gehrig	\$10
S8	3/94	5M	\$5	Baseball Legends-Babe Ruth	\$10
S9	3/94	5M	\$5	Baseball Legends-Ty Cobb	\$10
S10	3/94	5M	\$5	Baseball Legends-S. Paige	\$10
S7/S10	3/94	5M	\$20	Baseball Legends Set/4	\$40
S11	7/94	2.5M	\$10	Steve Garvey-1984 MVP	\$13
S12	7/94	2.5M	\$10	Steve Garvey-Home Run	\$13
S13	11/94	5M	20m	Ruth & Gehrig	\$14
S15	3/95	5M	20m	Ruth & Cobb	\$14
S17	6/95	5M	20m	Babe & George Bush	\$14
S13/S24	9/95	5M	240m	Show Collection Set/12	\$168
S30	6/95	1M	3m	Babe Rookie 1915-San Antonio	\$12
S31	7/95	500	3m	Babe & Boy-St. Louis	\$12
S35	9/95	1M	3m	Babe Called Shot TCW East	\$12
S37	9/95	5M	\$10	UCLA NCAA Basketball Champs	\$14
S39	9/95	5M	\$10	UCLA Bruins 1995 National Champs	\$14

Teltrust (TTC)					
SPr5	UNA	UNA	10m	UW-Green Bay	\$7

USACard Corporation (USA)					
S12	12/94	5M	\$10	Jerry Rice - The Record Breaker	\$20
S13	12/94	127	\$49	Jerry Rice - The Record Breaker	\$250
S22	5/95	500	\$1	Coors Field/Stadium comp	\$12
S23	5/95	1M	\$5	Wish You Were Here	\$8
S24	5/95	1M	\$10	Coors Field/Inaugural Day	\$15
S25	5/95	500	\$20	Coors Field/Field of Dreams	\$25
S22/25	5/95	500	\$36	Coors Field Inaugural Day Set/4	\$60
SPr42	12/95	1M	20u	Nicole Knight Ms. Nat'l Wrestling	\$18

Winston Taylor (WTA)					
Snoopy/Steve Young Series					
S2	1/95	15M	10m	Tackling	\$6
S3	1/95	15M	10m	Passing	\$6
S4	1/95	15M	10m	Running	\$6
S2/S4	1/95	15M	30m	Snoopy/Steve Young Set/3	\$18
S5Ja	1/95	10M	49m	Snoopy Bowl 95 (gold denom.)	\$25
S7	5/96	5M	\$2	Baton/Employee Card	\$50
S13/17	1995	5M	\$59	Griffey, Jr. Set/5 (1st Edit. Sign in blk)	\$65
S23/27	3/96	5M	120u	Griffey, Jr. Cartoons Set/5	\$60
SPr1/10	4/95	2M	230u	UNOCAL Set/10	\$65

Wachovia Corporation (WAC)					
S1	12/95	1.5M	UNA	Retail Conference Promo	\$150
S2	5/96	15M	\$10	Salute to Atlanta: Gymnast	\$20
S3a	5/96	15M	\$20	Salute to Atlanta: Hurdler	\$35
S4	5/96	15M	\$20	Salute to Atlanta: Cyclist	\$35
S5	5/96	15M	\$50	Salute to Atlanta: Swimmer	\$60
S6	5/96	15M	\$50	Salute to Atlanta: Soccer Player	\$58
S2/S6	5/96	15M	\$150	Salute to Atlanta Folder Set/5	\$200
S8/S9	6/96	2M	UNA	Danish Olympic Team Set/2	\$55

WorldConnect Communications (WCC)					
S13/15	1994	UNA	\$30	Indy Car Set/3 (1994 Series)	\$30
S21/26	1995	1M	180m	Indy Car Set/6 (1995 Series)	\$100
S27	1995	UNA	3u	1995 PPG World Series Schedule	\$10

Zenex Communications Inc. (ZEN)					
SPr1	2/95	2M	15u	NY Yankees Promotns - Mantle, M.	\$15

New York Yankees Foundation Series					
SPr2	8/96	2M	20u	Gooden, Dwight - No Hitter May 96	\$10
SPr3	8/96	3.5M	20u	Jeter, Derek - Rookie Card 96	\$10
SPr4	8/96	5M	20u	Rizzuto, Phil - Hall of Fame 1994	\$10
SPr2/4	8/96	2M	60u	Yankees Set/3	\$40

New York Yankees 1996 World Champions Series					
SPr5	1/97	1M	20u	NY Yankees - Cone, David	\$10
SPr6	1/97	3M	20u	NY Yankees - Jeter, Derek	\$10
SPr7	1/97	1M	20u	NY Yankees - Williams, Bernie	\$10
SPr5/7	1/97	1M	60u	Yankees Set/3	\$40

MCN	DATE	QTY	DENOM	DESCRIPTION OF CARD	RETAIL PRICE
CANADA					
BC Tel (BCL)					
1	9/93	2.8M	\$20	Trial card-Vancouver Skyline ENG	\$30
1S	9/93	UNA	\$20	Trial card-Vancouver Skyline ENG-void	\$50
1a	9/93	1.2M	\$20	Trial card-Vancouver Skyline CHN	\$30
1aS	9/93	UNA	\$20	Trial card-Vancouver Skyline CHN-void	\$50
1b	9/93	1,325	\$20	Trial card-Vancouver Skyline JPN	\$30
1bS	9/93	UNA	\$20	Trial card-Vancouver Skyline JPN-void	\$50
2	5/94	12.5M	\$20	Whistler Ski Resort/Eng	\$23
3	5/94	6M	\$50	Maple Leaves/Eng	\$55
4	5/94	3M	\$100	Canada Geese/Eng	\$110
S5	5/94	5M	\$10	Comwealth Games 94/Badminton	\$12
S6	5/94	5M	\$10	Comwealth Games 94/Boxing	\$12
S7	5/94	5M	\$10	Comwealth Games 94/Cycling	\$12
S8	5/94	5M	\$10	Comwealth Games 94/Diving	\$12
S9	5/94	5M	\$10	Comwealth Games 94/Gymnastics	\$12
S10	5/94	5M	\$10	Comwealth Games 94/High Jump	\$12
S11	5/94	5M	\$10	Comwealth Games 94/Lawn Bowling	\$12
S12	5/94	5M	\$10	Comwealth Games 94/Shooting	\$12
S13	5/94	5M	\$10	Comwealth Games 94/Weightlifting	\$12
S14	5/94	5M	\$10	Comwealth Games 94/Wrestling	\$12
S15	5/94	5M	\$100	Comwealth Games 94/Miracle Mile	\$110
16	12/94	5M38u/19	\$19	Chi New Year/Abundance/Eng/Chi	\$23
17	12/94	5M38u/19	\$19	Chinese New Year/Long Life/Eng/Chi	\$23
18	12/94	5M38u/19	\$19	Chinese New Year/Wealth/Eng/Chi	\$23
	7/96	900	\$100	Ancient/Closeup of Totem	\$110
	6/96	3250	\$20	Beautiful B.C./Victoria	\$23
	6/96	3250	\$20	Beautiful B.C./Vancouver Island	\$23
	6/96	1.6M	\$10	Beautiful B.C./Gastown	\$12
	UNA	25M	\$20	Mask	\$23
	7/96	4675	\$50	Mist	\$55
	UNA	10M	\$2.50	National	\$9
	UNA	10M	\$5	National	\$10
	6/96	1.6M	\$10	Beautiful B.C./Okanagan Peaches	\$12
	3/96	2.5M	\$20	Sun Peaks/Summer	\$23
	2/96	2.5M	\$20	Sun Peaks/Winter	\$23
	9/95	5M	6m	Telecon 95	\$12
	UNA	20M	\$10	Totem	\$12
	UNA	5M	\$10	Totem	\$12
	6/96	2.5M	\$20	Whistler B.C. V.M.	\$23
	6/96	7.5M	\$20	Whistler B.C.	\$23
	1/95	4.4M	\$6	Whistler, Geese, Maple Leaves	\$12
S5/S15	5/94	5M	\$200	Comwealth Games Set	\$230
S5S/15S	5/94	UNA	\$200	Comwealth Games Sample Set	
S5/S14	5/94	5M	\$100	Comwealth Games Set No \$100	\$120
S5S/14S	5/94	UNA	\$100	Comwealth Games Samp Set No \$100	
16/18	12/94	5M	\$57	Chinese New Year Set	\$60

Bell Canada (BEL)					
1	9/93	6.7M	\$20	Trial, Montreal Skyline/Eng	\$30
2	9/93	27700	\$20	Trial, Toronto Skyline/Eng	\$30
3	5/94	6M	\$10	Parliament/Eng (-2203)	\$12
4	5/94	33M	\$20	Niagara Falls/ Eng	\$23
5	5/94	11M	\$20	Old Quebec/Eng	\$23
6	5/94	19M	\$50	Maple Leaves/Eng M208ME	\$55

QUESTION: WHAT DO U S WEST • KARS UNLIMITED • BELL CANADA & CARDEX 97 HAVE IN COMMON?

ANSWER: A Limited Edition (1,000) 3 card Commemorative Telecard Puzzle Set

Jointly produced but available to Collectors and Dealers through KARS Unlimited.

The design will be unveiled at CardEx 97 and on our Web Site

(www.KARS-UNLIMITED.com) on Friday October 24th.

Call/Fax/E-Mail to Reserve your set TODAY!

NEW FROM HONG KONG & CHINA



(Left) 1st Joint Issue by China Telecom and Hong Kong Telecom to celebrate The Return To China. Eight Card Set with daytime photos by China Telecom and night-time photos by Hong Kong Telecom. @\$175/set.

(Right) 1st China Telecom Issue (IC-1). 4 card set featuring color obverse and B&W reverse of Four different Waterfalls. Chip cards. @\$125/set.

NOVEMBER SPECIALS



U S WEST Blue Angels Complimentary Card available as Standing Order. Sign up & receive all US WEST releases.

First release of Italian Visa Cash Cards. Associazione Albergatori Complimentary Card @\$25 (SVCC \$15).

1st Union G&D Visa Cash Card for CardTech/SecurTech 97. Only 1,000 made! @\$35 (SVCC \$22).

KARS UNLIMITED

Founding Member



(800) 750-3506 Order line
(904) 441-1101 Chat line
(904) 441-7016 Fax line

Phonecards

HK Looney Tunes Set #2\$60
Bell Can Toy Story 5 Cd Set...\$40
Hong Kong Toy Story Set\$45
Bell Can CardEx 96\$8
Datatel Coca-Cola Set of 6....\$47
Tootsie Roll #2, #3, #4@\$7.50
Australia Coke Sets/Folder @\$60
Japan Coke/Disney RARE...\$195
New Zeal. Pocahontas/CD\$50
Australia Disney Set #1\$25
Ike & Tina Turner (NEW)\$9
HK Batman & Robin Set\$75



Bell Canada Vrai Branche Coke B10106 \$4.50



Australia '96 AFL Soccer Centenary Season Flag Card (mintage only 300) @\$75 limited quantities



U S WEST Thanksgiving Card. Part of 4 card Holiday Series @\$5



Corona Beer Parrot #1 Collector's Edition @\$5

Stored Value Cards

Price: Retail SVCC

Texaco Visa Set#2...\$240\$220
Italy Visa 9 cd setn/a\$225
Macau 1st Cash Cd...n/a\$75
G&D 35th Anniv\$12\$5
DANYL Purse Card...\$40\$30
Aus Wet 'N Wild.....\$55\$40
Aus \$20 Trial used\$8\$6.50
Aus \$50 Trial used ...\$16...\$12.50
Greensboro Set of 4...\$30\$20
Jax Jag \$20 Set\$60\$50
Cyberfest Set Of 4\$20\$15
Aus CU Trial Set.....\$215\$200
NB Olympics used...\$3.50\$3.25
BOA \$20 Trial used...\$25\$20
Den Olympic set\$50\$40
McDonald U-card...\$6-35\$5-30

Ordering

• We accept MC/Visa/Discover/AMEX, money orders.
• Please allow up to three weeks for checks to clear.
• Call to confirm availability of cards

• US orders shipped USPS Priority, insured
• Please add \$4 for orders < \$50, \$6 for orders > \$50
• Florida residents please add 6% sales tax.

• Overseas orders shipped via EMS, insured unless otherwise specified.
• Global Priority available to most locations.
Call or fax for rates.

Free Pricelist available
We reserve the right to limit quantities

KARS Stored Value Card Club Corner NEW OPTIONS TO JOIN !

Due to your overwhelming response, KARS Unlimited offers the following:

• OPTION #1: No Frills Membership \$29.95 •

No cards, No supplies and No obligations! You get a full Membership which includes Quarterly Newsletters, discounts on purchases of any SVC (as published in our pricelists), exclusive SVC offers for Club Members only and interest free lay-away.

• OPTION #2: Mostly Supplies Membership \$69.95 •

Receive all the Above plus supplies: SAFE Album/5 Pages to house your collection in style, plus 25 SAFE Sleeves (Retail Value of supplies \$28.50) PLUS a Mint 1st Union \$5 Employees Commemorative Visa Cash Card (Retail Value \$55)!

• OPTION #3: Regular Membership \$99.95 •

The Best Deal of all. Receive all the Above plus a Starter Set of 6 Stored Value Cards (Retail Value over \$100), making the total Retail Value of this entire package well over \$185!!!

• All Memberships incl \$10 Annual Renewal • Join now & first renewal Jan '99 •

• We welcome all SVC Producers to contact us •

KARS SVCC Enrollment Form

Name _____

Address _____

City _____ State _____ Zip _____

Credit Card # _____ Exp _____

Tel () _____

Please enroll me in the KARS SVCC. Charge my credit card \$29.95 \$69.95 \$99.95 now and \$10 annually, starting January, 1999 for renewal.

Signature _____ Date _____

• P.O. BOX 1385 • ORMOND BEACH, FL 32175-1385 • USA •

Your Global Connection to Quality Phonecards and Stored Value Cards!

MCN	DATE	QTY	DENOM	DESCRIPTION OF CARD	RETAIL PRICE
Bell Canada (BEL) continued					
5/96	1M	\$20	Blueberries, Saguenay\$23	
7/95	2M	\$20	Montreal at Night\$23	
4/96	3M	\$20	Montreal at Night V.M.\$23	
4/96	4M	\$10	Montreal at Night\$12	
4/96	3M	\$10	Montreal at Night V.M.\$12	
4/96	500	\$50	Montreal at Night\$55	
4/96	500	\$100	Montreal at Night\$110	
4/95	1M	\$20	Porte St. Jean, Quebec City\$23	
4/96	4M	\$20	Porte St. Jean, Quebec City\$23	
4/96	2M	\$20	Porte St. Jean, Quebec City V.M.\$23	
4/96	2M	\$10	Porte St. Jean, Quebec City\$12	
7/95	1.5M	\$10	Chateau Frontenac/Promo Laser\$12	
4/96	4M	\$10	Chateau Frontenac/BA Custom\$12	
4/96	5M	\$20	Museum of Civilization, Hull/Bilingual\$23	
UNA	UNA	\$20	Museum of Civilization, Hull/Fr caption\$23	
1/96	1M	\$10	Museum of Civilization, Hull\$12	
7/95	UNA	\$20	Inuit art, Salluit School\$23	
11/95	500	\$50	Ontario Lottery Corp./Polar Bear\$55	
2/95	2M	\$2	Connections/Museum of Arch., Ottawa\$7	
4/95	400	\$2	Information Highway/New Logo\$12	
4/95	400	\$5	Information Highway/New Logo\$12	
4/95	200	\$10	Information Highway/New Logo\$12	
2/95	800	\$5	Osram Sylvania Light Bulbs/Eng\$12	
2/95	200	\$5	Osram Sylvania Light Bulbs/Fr\$12	
6/95	450	\$8	BICSI\$12	
UNA	UNA	\$10	Maple Leaves Spring/Bell Logo\$12	
UNA	UNA	\$20	Maple Leaves Summer/Bell Logo\$23	
5/94	3.5M	\$5	Toronto Blue Jays/World Series\$12	
5/94	18175	\$10	Toronto Blue Jays/R Alomar/Reg\$15	
5/94	6775	\$10	Toronto Blue Jays/R Alomar/V.M.\$15	
5/94	18225	\$20	Toronto Blue Jays/Joe Carter/Regular\$25	
5/94	6725	\$20	Toronto Blue Jays/Joe Carter/V.M.\$25	
7/94	35M	6m/\$3	Toronto Blue Jays/Complimentary\$12	
5/95	4M	6m	Western Univ Alumni (London, Ont)\$12	
4/95	5525	\$5	Seldane\$10	
4/95	440	\$10	Seldane\$12	
4/95	160	\$25	Seldane\$30	
5/95	1.3M	\$10	Tourism 10 Year Gala\$12	
9/95	2M	\$1	Tele World 95 East\$10	
9/94	2M	\$1	ex 94/Holland\$10	
9/95	2M	\$1	ex 95/Holland\$10	
11/94	5M	\$10	Christmas Wreath\$12	
UNA	15M	UNA	Nortel keychain\$12	
5/96	5M	\$25	Billy The Kid Irwin/2 P208VB2\$30	
5/96	5M	\$25	Billy The Kid Irwin/1 P208VB1\$30	
7/95	26M	6m	Toronto Blue Jays 1995/Round\$12	
7/96	25.5M	\$2.50	Toronto Blue Jays 1996\$7	
12/95	5M	\$10	Ch.teau Bonne Entente/Nuit\$12	
12/95	UNA	\$10	Ch.teau Bonne Entente/Lobby\$12	
12/95	UNA	\$10	Ch.teau Bonne Entente\$12	
3/96	7.5M	\$20	CN Tower/Niagara Falls\$23	
3/96	2.5M	\$20	CN Tower/Niagara Falls/VM\$23	
10/95	1M	\$5	Colloque\$12	
10/95	7M	\$5	Efferdent Denture Cleaner\$12	
1/96	2M	\$10	Inuit\$12	
7/95	25	\$100	G.T. Global Canada\$110	
7/95	50	\$50	G.T. Global Canada\$55	
7/95	800	\$10	G.T. Global Canada\$12	
7/95	100	\$25	G.T. Global Canada\$27	

MCN	DATE	QTY	DENOM	DESCRIPTION OF CARD	RETAIL PRICE
UNA	1M	\$2	M&Eto Conseil\$12	
1/96	2.5M	\$20	Mont Ste. Anne\$23	
10/95	500	\$10	World Fr Advertising 95\$12	
1/96	2.5M	\$20	Snowmobillist (Motoneigiste)\$23	
4/96	625	\$20	Olympic (a) S2080A\$23	
4/96	625	\$20	Olympic (b) S2080B\$23	

Bell Canada LaPuce (LPC)

1	8/94	100M	\$10	Trial/Chutes aux Rats\$15
1E	8/94	100M	\$10	Trial Error/located\$20
2	8/94	100M	\$10	Puzzle Map of Quebec-Lower Left\$12
3	12/94	10M	\$10	Puzzle Map of Quebec-Lower Right\$12
4	12/94	10M	\$10	Puzzle Map of Quebec-Upper Left\$12
5	12/94	10M	\$10	Puzzle Map of Quebec-Upper Right\$12
2/5	12/94	7M	\$50	Puzzle Set + Trial in folder\$100
2/5	12/94	3M	\$40	Puzzle Set w/o folder\$48
6	10/94	850	\$2	Bell-Northern Research 25th Anniv\$40
7	11/94	10M	\$20	Trees in snow\$23
8	3/95	1.5M	\$1	Tech SecurTech 95\$12
9	4/95	850	\$10	Norte-Centennial Logo\$15
10	4/95	1150	\$1	Nortel-Centennial Logo\$10
11	5/95	10M	\$1	Man in phone booth\$7
12	5/95	200M	\$10	Man in phone booth\$12
13	5/95	100M	\$20	Man in phone booth\$23
14	5/95	50M	\$50	Man in phone booth\$55
15	6/95	5M	\$10	Francofolies Music Festival 1995\$12
16	6/95	5M	\$10	Montreal Jazz Festival 1995\$14
17	6/95	20M	\$10	Just for Laughs 1995\$12
S18	6/95	3M	\$10	Tour de l'ile 1995/Bicycle Race\$12
S19	8/95	1.2M	\$10	Tournoi Invitation Golf Tournament\$12
S20	9/95	14M	\$1	Montreal Expos/Baseball Equipment\$7
S21	9/95	2.5M	\$10	Montreal Expos/Baseball Equipment\$12
S22	9/95	2.5M	\$10	Montreal Expos/Felipe Alou\$12
S23	9/95	2.5M	\$10	Montreal Expos/Youppi\$12
24	10/95	5.5M	\$10	Halloween\$12
25	10/95	8M	\$2	Kraft Cheese\$8
26	10/95	7M	\$10	Watatatow (kid's tv show)\$12
27	11/95	35M	\$10	Coca Cola Santa\$15
28	11/95	9M	\$20	Coca Cola Santa\$30
29	11/95	10M	\$10	L'Oréal Studio Line\$12
30	11/95	4M	\$20	L'Oréal Studio Line\$23
31	11/95	6M	\$20	Molson Grand Nord Beer/Hammond\$23
32	11/95	20M	\$10	Molson Grand Nord Beer/Penguins\$12
33	11/95	11250	\$25	Nortel/Centennial Logo\$30
33-2	UNA	13M	\$25	Nortel/Centennial Logo 2nd Ed.\$30
34	12/95	3M	\$10	Operation Rudolph (drunk driving)\$12
35	1/96	9M	\$10	Elle Quebec Magazine\$12
36	1/96	4M	\$20	Elle Quebec Magazine\$23
37	1/96	9M	\$10	GM Pontiac Sunfire\$12
38	1/96	4M	\$20	GM Pontiac Sunfire\$23
39	1/96	9M	\$10	Loto Quebec 25th Anniversary\$12
40	1/96	4M	\$20	Loto Quebec 25th Anniversary\$23
41	1/96	4M	\$10	Quebec Winter Carnival 1996\$12
42	1/96	9M	\$10	SmartTouch *69\$12
43	1/96	4M	\$20	SmartTouch *69\$23
44	3/96	5M	\$20	Chinese New Year: Fire Rat\$25
45	4/96	5M	\$2	Woman on green background\$7
46	4/96	5M	\$10	Woman on green background\$12
47	4/96	10M	\$20	Ch.teau Frontenac, Quebec City\$23
S48	4/96	10M	\$20	Olympic Stadium, Montreal\$23
49	4/96	20M	\$10	Place Jacques Cartier, Montreal\$12
50	4/96	20M	\$10	Quartier Petit Champlain, Quebec\$12
51	4/96	20M	\$10	Guess Jeans\$12
52	4/96	20M	\$1	BA Custom s/QuEbEcor\$6
53	5/96	5M	\$10	McDonald's\$15
54	5/96	4M	\$2	PCM Gala\$12
S55	5/96	10M	\$20	Montreal Grand Prix\$23
56	5/96	25M	\$10	Just for Laughs 1996\$12
57	5/96	12M	\$0.50	Just for Laughs 1996\$5
58	5/96	10M	\$2	Nortel Vista 350\$8
59	6/96	5M	\$10	Lion's Club Intl. Convention\$12
60	6/96	3M	\$10	Network Operations Center\$12
61	6/96	5M	\$10	BiUdome, Montreal\$12
62	6/96	3M	\$10	Montreal Jazz Festival 1996\$14

Bell Canada LaPuce & QuickChange (LPQ)

1	9/95	4M	\$1	ex 1995 Holland\$7
2	9/95	4M	\$1	Tele World 1995 New York City\$7
3	4/96	5M	\$1	Tele World 1996 Atlanta\$7
4	5/96	2.5M	\$5	BCE 1996 Annual Meeting\$8
5	6/96	5M	\$1	Capex 96 Philatelic Exhibition\$6

Bell Canada QuickChange (QCH)

1	6/95	200M	\$1	Logo on blue\$6
1a	1/96	100M	\$1	Logo on blue (2nd Ed.)\$6

MCN	DATE	QTY	DENOM	DESCRIPTION OF CARD	RETAIL PRICE
2	6/95	50M	\$2	Logo on blue\$7
3	8/95	200M	\$10	Man/phone booth\$12
3a	1/96	100M	\$10	Man in phone booth (2nd Ed.)\$12
4	8/95	10M	\$20	Couple at pay phone\$23
5	9/95	2M	\$2	Smart 1995, Toronto\$12
6	10/95	1M	\$1	Data Showcase 1996\$8
7	12/95	2.5M	\$2	Nortel Star Messenger\$8
8	12/95	100M	\$10	Watson & Snowman\$12
9	12/95	100M	\$20	Watson & Sled\$23
S10	1/96	60M	\$10	Hockey Player\$12
S11	1/96	30M	\$15	Hurdler\$12
S12	1/96	10M	\$20	Cyclist\$23
13	1/96	60M	\$10	History Series: Alex Graham Bell\$12
14	1/96	25M	\$15	History Series: Linemen\$12
15	1/96	10M	\$20	History Series: Operators\$23
16	1/96	5M	\$25	History Series: Installers\$12
17	1/96	100M	\$20	Man/phone booth (denom in oval)\$23
18	1/96	60M	\$10	Puzzle Toronto Skyline/Left\$12
19	1/96	30M	\$15	Puzzle Toronto Skyline/Middle\$12
20	1/96	10M	\$20	Puzzle Toronto Skyline/Right\$23

Bravo Communications (BRC)

1	4/93	70M	\$10.50	Vancouver Summit\$20
S2	9/93	50M	\$21.00	Commonwealth Games\$30
3	11/93	20M	\$10.50	Indian Art -- Otter & Sea Urchin\$20
4	11/93	12M	\$10.50	Indian Art -- Eagle\$20
5	11/93	12M	\$10.50	Indian Art -- Longhouse Mask\$20
6	11/93	12M	\$21.00	Indian Art -- Thunderbird\$30
7	11/93	12M	\$21.00	Indian Art -- Sea Monster\$30

CallSelect (CLS)

Pr1	9/95	2M	5 m	Generic Complimentary -- Black Bkgd\$12
Pr2	9/95	UNA	\$10	Generic -- White Background\$12
Pr3	9/95	200	\$10	General Auto Parts\$12
Pr4	9/95	28	\$80	Price Warner Securities\$100
Pr5	9/95	1	\$250	Price Warner Securities\$300
Pr6	9/95	2	\$500	Price Warner Securities\$600
Pr7	10/95	100	\$5	GM Rule the Road-LaCosta EN\$12
Pr7a	10/95	40	\$5	GM Rule the Road-LaCosta FR\$12
Pr7b	10/95	200	\$25	GM Rule the Road-LaCosta EN\$35
Pr7c	10/95	10	\$25	GM Rule the Road-LaCosta FR\$35
Pr32	9/96	1M	12 m	General Motors Las Vegas 96\$12
Pr33S	9/96	UNA	12 m	General Motors Las Vegas 96\$8
Pr34	10/96	1M	5 m	Just Call\$12
Pr35	10/96	5M	10 m	Employers Reinsurance\$12
Pr35S	10/96	UNA	10 m	Employers Reinsurance\$8
Pr36	10/96	500	10 m	M&M Nord-Ouest\$12
Pr37	10/96	1M	10 m	Tannis Food Distributors\$10
Pr38	12/96	1M	10 m	IGA Groceries -- Freson, Alberta\$12
Pr39	12/96	1M	20 m	IGA Groceries -- Freson, Alberta\$15
Pr40	12/96	1M	\$20/40 m	IGA Groceries -- Freson, Alberta\$25
Pr41	12/96	4500	20 m	Ingram Micro\$15

Canada Phone Card / Phone Line Intl.

1996	UNA	\$10	Journey Behind the Falls-Niagara Falls\$12
1996	UNA	\$20	Horseshoe Falls-Niagara Falls\$23
1996	UNA	\$10	Native Dancer\$12
1996	UNA	\$20	Igloo\$23
5/96	3M	\$10	River of No Return-Marilyn Monroe\$12
5/96	3M	\$20	River of No Return-Marilyn Monroe\$23
5/96	3M	\$30	River of No Return-Marilyn Monroe\$35
8/96	UNA	\$20	Niagara Falls Aerocar\$23
8/96	UNA	\$10	Niagara Falls Maid of the Mist\$12
8/96	UNA	\$20	Mount Wintom\$23
8/96	UNA	\$10	Valley of 10 Peaks\$12

Canada Telecom Network (CTN)

1	1994	UNA	\$10	CKIS Radio-Oldies 990	\$14
2	2/95	5.5M	\$2	Definitive	\$12
2-2	2/95	3.5M	\$2	Definitive-Regular	\$12
2-3	2/95	2.5M	\$2	Definitive-Vend	\$12
3	2/95	5.5M	\$5	Definitive	\$12
4	2/95	5M	\$10	Definitive	\$12
5	2/95	6M	\$20	Definitive	\$12
6	2/95	3.5M	\$50	Definitive	\$12
7	6/95	8220	\$2	Catelli Pasta	\$12
8	6/95	20800	\$5	Catelli Pasta	\$12
9	6/95	5850	\$10	Catelli Pasta	\$12
10	6/95	25M	10m	Proctor & Gamble 1995-English	\$12
11	7/95	6250	5m	Locator Community Phone Book	\$8
12	8/95	20M	15m	7-11 Stores	\$15
13	8/95	20M	30m	7-11 Stores	\$27
14	8/95	20M	60m	7-11 Stores	\$50
15	10/95	500	10	Referendum 95-NON	\$20

MCN	DATE	QTY	DENOM	DESCRIPTION OF CARD	RETAIL PRICE
Canada Telecom Network (CTN) continued					
16	10/95	500	\$10	Referendum 95-DUI	\$20
17	11/95	500	\$2	Quebec Fundraisers Assn -Interaide	\$12
18	11/95	22500	\$10	Harp Seal	\$12
19	11/95	22500	\$10	Penguins	\$12
20	11/95	250	5m	Periodical Marketers of Canada	\$12
21	12/95	3M	\$5	Best Foods Canada	\$12
22	12/95	5.5M	10m	Espace & Louer (This Space for Rent)	\$12
23	12/95	1.5M	\$10	Orleans Express Bus Line	\$12
24	12/95	1.5M	\$20	Orleans Express Bus Line	\$12
25	12/95	1.5M	\$10	Voyageur Bus Line	\$12
26	12/95	1.5M	\$20	Voyageur Bus Line	\$12
27	3/96	12005	\$5	Seatest-Haagen-Dazs Ice Cream	\$12
27S	3/96	UNA	\$5	Seatest-Haagen-Dazs Ice Cream	\$10
28	3/96	UNA	\$10	Banff, Alberta	\$12
28S	3/96	UNA	\$10	Banff, Alberta	\$15
29	3/96	1M	\$10	Calgary, Alberta	\$12
30	3/96	UNA	\$10	CN Tower, Toronto	\$12
30S	3/96	UNA	\$10	CN Tower, Toronto	\$15
31	3/96	UNA	\$10	Lake Louise, Alberta	\$12
31S	3/96	UNA	\$10	Lake Louise, Alberta	\$15
32	3/96	1.5M	\$10	Mont Tremblant, Quebec	\$12
33	3/96	2M	\$10	Montreal, Quebec	\$12
34	3/96	UNA	\$10	Niagara Falls, Ontario	\$12
34S	3/96	UNA	\$10	Niagara Falls, Ontario	\$15
35	3/96	1M	\$10	Ottawa, Ontario	\$12
36	3/96	2M	\$10	Toronto, Ontario	\$12
37	3/96	UNA	\$10	Quebec City	\$12
38	3/96	UNA	\$20	Quebec City	\$12
39	3/96	2M	\$10	Whistler, B.C.	\$12
39S	3/96	2M	\$10	Whistler, B.C.	\$15
40	4/96	1M	20m	Pepcid AC	\$20
41	5/96	5M	\$5	Esprit Promo	\$12
42	5/96	6.5M	\$15	Tiazac-Biovelle Pharmaceuticals	\$18
43	5/96	UNA	Var	Viva Style de Vie-Loyalty card	\$15
S44	6/96	4880	\$10	Mtl Grand Prix, J. Villeneuve-Car	\$12
S45	6/96	5M	\$10	Mtl Grand Prix, J. Villeneuve-Face	\$12
46	6/96	500	\$10	Noritake Crystal	\$12
46S	6/96	500	\$10	Noritake Crystal	\$12
47	6/96	1.5M	5m	Greyhound Bus	\$12
48	6/96	1.5M	10m	Greyhound Bus	\$12
49	6/96	1.5M	20m	Greyhound Bus	\$20
50	6/96	1.5M	40m	Greyhound Bus	\$40
51	6/96	1M	5m	Greyhound Logo	\$12
52	6/96	1.5M	10m	Greyhound Logo	\$12
53	6/96	1.5M	20m	Greyhound Logo	\$20
54	6/96	1.5M	40m	Greyhound Logo	\$40
55	6/96	1M	20m	Omada Canada	\$20
56	6/96	13M	15m	Pepsi-navy background	\$25
57	6/96	13M	15m	Pepsi-White background	\$25
58	6/96	12.5M	10m	Shell Canada	\$12
59	6/96	12.5M	20m	Shell Canada	\$20
60	6/96	12.5M	40m	Shell Canada	\$40
61	6/96	12.5M	90m	Shell Canada	\$75
62	6/96	7.1M	10m	TDK Talk	\$12
63	7/96	75M	5m	Proctor & Gamble 1996-English	\$12
64	8/96	2250	\$5	L'Actualité Magazine	\$12
65	8/96	2.5M	15m	7-11 Stores-Scenic series 1	\$12
66	8/96	2.5M	15m	7-11 Stores-Scenic series 2	\$12
67	8/96	2.5M	15m	7-11 Stores-Scenic series 3	\$12
68	8/96	2.5M	15m	7-11 Stores-Scenic series 4	\$12
69	8/96	7.5M	15m	Boni-Soir Convenience Stores	\$12
70	8/96	5M	30m	Boni-Soir Convenience Stores	\$30
71	8/96	2.5M	60m	Boni-Soir Convenience Stores	\$60
72	8/96	750	15m	Green Gables, P.E.I.	\$12
73	8/96	500	30m	Green Gables, P.E.I.	\$30
74	8/96	250	60m	Green Gables, P.E.I.	\$60
75	8/96	10M	5m	KMart Puzzle	\$8
76	8/96	10M	10m	KMart Puzzle	\$12
77	8/96	10M	20m	KMart Puzzle	\$20
78	8/96	10M	60m	KMart Puzzle	\$55
79	8/96	500	\$5	Montreal Alouettes	\$6
80	8/96	500	\$10	Montreal Alouettes	\$12
81	8/96	2M		Montreal Alouettes VIP	\$12
82	8/96	250	\$10	Montreal Casino	\$12
83	8/96	250	\$20	Montreal Casino	\$12
84	8/96	250	\$10	Hull Casino	\$12
85	8/96	250	\$20	Hull Casino	\$12
86	8/96	1.5M		Nouvelles Frontières	\$12
87	8/96	500	5m	Orleans Express Bus Line II	\$12
88	8/96	500	15m	Orleans Express Bus Line II	\$15
89	8/96	500	30m	Orleans Express Bus Line II	\$30

MCN	DATE	QTY	DENOM	DESCRIPTION OF CARD	RETAIL PRICE
90	8/96	3722	5m	Place Montreal Trust	\$12
91	8/96	620	15m	Place Montreal Trust	\$15
92	8/96	310	30m	Place Montreal Trust	\$30
93	8/96	15M	UNA	Place Montreal Trust	\$12
94	8/96	1.5M	5m	Voyageur Bus Line II	\$12
95	8/96	1.5M	15m	Voyageur Bus Line II	\$15
96	8/96	1M	30m	Voyageur Bus Line II	\$30
Freetime/ NBI					
3/96	UNA	10m		Glade/multi flowers bilingual	\$8
3/96	UNA	10m		Glade/multi flowers bilingual	\$8
3/96	UNA	10m		Glade/orange flowers bilingual	\$8
3/96	UNA	10m		Glade/orange flowers bilingual	\$8
4/96	UNA	5m		Glade/black eyed susans	\$8
4/96	UNA	5m		Glade/white flowers	\$8
8/96	25M	5m		TD Bank/English	\$8
8/96	25M	5m		TD Bank/French	\$8
8/96	550	5m		TD Bank Limited Edition/English	\$10
Manitoba Telephone System (MTS)					
1	7/94	5M	\$10	Parliament Buildings	\$12
3	7/94	1M	\$50	Maple Leaves	\$55
4	10/94	3M	\$20	Polar Bear	\$23
5	4/96	10M	\$2	Clear Lake Riding Mountain	\$5
6	4/96	5M	\$10	Polar Bear	\$12
7	4/96	5M	\$20	Polar Bear	\$23
8	4/96	2M	\$50	Polar Bear	\$55
MT&T/Hello (MTH)					
9/94	4M	\$20		Bluenose II/Eng	\$23
9/94	1M	\$20		Bluenose II/Fr	\$23
6/95	3M	\$10		G7 Summit	\$12
6/95	3M	\$20		G7 Summit	\$23
6/95	3M	\$50		G7 Summit	\$55
1/96	5M	\$20		Bluenose Portrait	\$23
6/96	UNA	\$10		Bluenose 75th Anniversary	\$12
6/96	UNA	\$20		Bluenose 75th Anniversary	\$23
6/96	UNA	\$50		Bluenose 75th Anniversary	\$55
5/96	7.5M	\$20		Bluenose II	\$23
MT&T Technologies (MTT)					
1/95	37.6M	5m		Keith's Beer/No Logo	\$10
1/95	500	5m		Keith's Beer/MT&T Tech/M&PG Logos	\$15
1/95	1M	5m		Tetley Tea/Head Gaffer/Clerence	\$8
1/95	200	5m		Tetley Tea Collector's Ed/Head Gaffer	\$10
1/95	2.5M	10m		Tetley Tea/Apprentice/Sydney	\$8
1/95	350	10m		Tetley Tea Collector's Ed/Apprentice	\$14
1/95	2.5M	10m		Tetley Tea/Head Gaffer/Sydney	\$12
1/95	350	10m		Tetley Tea Col's Ed/Head Gaffer	\$14
1/95	2.5M	10m		Tetley Tea/Sydney/Teana	\$8
1/95	350	10m		Tetley Tea Col's Ed/Sydney/Teana	\$14
4/95	UNA	3m		APCC Conferences Halifax	\$8
9/95	4.820	5m		PhonePlus Golf Ball	\$8

MCN	DATE	QTY	DENOM	DESCRIPTION OF CARD	RETAIL PRICE
9/95	tot 150	15m		PhonePlus Golf Ball	\$15
9/95	tot 150	15m		PhonePlus Golf Ball/Misprint	\$20
9/95	25	25m		PhonePlus Golf Ball	\$30
9/95	5	55m		PhonePlus Golf Ball	\$70
3/96	UNA	10m		Glade/multi flowers Eng	\$8
3/96	UNA	10m		Glade/multi flowers Fr	\$12
3/96	UNA	10m		Glade/orange flowers Eng	\$8
3/96	UNA	10m		Glade/orange flowers Fr	\$8
4/96	UNA	5m		Glade/black eyed susans	\$8
4/96	UNA	5m		Glade/white flowers	\$8

Phonetime International

MCN	DATE	QTY	DENOM	DESCRIPTION OF CARD	RETAIL PRICE
1	UNA	UNA	\$5	Line Ridge Mall	\$12
2	6/96	3M	\$5	Nickels	\$12
3	6/96	5M	\$10	Dimes	\$12
4	6/96	5M	\$20	Quarters	\$23
5	6/96	3M	\$50	Fifty-cent pieces	\$55
6	6/96	2M	\$100	Loonies	\$12
7	6/96	500	\$200	Twonies	\$220
8	6/96	2M	Var	Twonies	\$8
9			5m	AmEx Merchandise Services	\$12
10S	6/96	5M	Var	Mixed coins (stock sample)	\$10
11				Samsung Monitors	\$10
12	6/96	2M	Var	Pennies	\$10
S13	10/96	4M	30m	Breeder's Cup - Cigar	\$30
S14J	10/96	100	100m	Breeder's Cup - Cigar	\$100
S14JS	10/96		100m	Breeder's Cup - Cigar	\$35
S15	10/96	1.5M	\$20	Breeder's Cup - Cigar	\$9
S16	10/96	1750	\$8	Breeder's Cup - Woodbine Track	\$9

UNITED AMERICA CARDS

E-Mail Address: 71430.1634@compuserve.com
Web Site: www.cardmail.com/united-america

Bettie Page - Autographed	\$32	General Tire	\$10
Great Trains Series I (5 Cards)	\$38	Henson's Muppet's - 8 card set	\$56
Beaglefest V - (Reg.)	\$20	Burger King - Coke - Toy Story	\$10
Beaglefest - (Jumbo & Reg)	\$50	Summit of Eight	\$18
Cracker Jack Series III Jumbo	\$14	Tootsie Roll Making The World Sweeter	\$9
Mountain Dew	\$14	Regular Size	\$9
Cracker Jack Convention	\$14	Jumbo & Regular Set	\$30
Corn Nuts (3 card set)	Call		
Big Boy	Call		
Cracker Jack III - Butter Toffee	\$10		
Hong Kong - 1 July 97	Call		
Irish Burger King	\$12.50		
Marriot (Black & Gold)	\$5		
Nat. Multiple Sclerosis Society	\$6.50		
Trescom Die Cut Coke Bottle	Call		

SALE ITEMS
World of Coke 5th edition
2 card set in folder.....\$45.00
STS-Rush Limbaugh.....\$15.00
Classic Coke - 6 card set.....\$30.00

MANY OTHER TOPICS AVAILABLE.
Write, Call or Fax for FREE PRICE LIST
MANY - MANY - PICTURES

Plus Shipping & Handling - VISA & MC accepted
P.O. Box 966, Menomonee Falls, WI 53052
Call: 414-353-3024 FAX: 414-358-9303

HISTORIC CABLE & WIRELESS HONG KONG 5 CARD SAMPLE SET \$18.00 plus shipping



Only 100 of these sample sets were made for the Hong Kong market commemorating the return of Hong Kong to China. These and the regular production set, of which 2,000 were made, were exclusively distributed along with a commemorative coin set in the Hong Kong market. We have a limited number of the phonecard sample sets with matching serial numbers (and no pin) now available.

America's Super Telecard Dealer since 1992

POWELL ASSOCIATES

1270 AVE OF THE AMERICAS, SUITE 212 (ROCKEFELLER CENTER) NEW YORK, NY 10020

Tel 212-332-8109 Fax 212-332-8107 or
toll free 800-528-8819

Internet - <http://www.powellpm.com>

MCN	DATE	QTY	DENOM	DESCRIPTION OF CARD	RETAIL PRICE
-----	------	-----	-------	---------------------	--------------

Phonetime International continued

S17a	10/96	1.5M	5m	Breeder's Cup - Flag	\$9
S17b	10/96	1M	5m	Breeder's Cup - Flag Branded	\$9
S18	10/96	1.5M	\$10	Breeder's Cup - Stretch	\$9

Quebec Telephone-Hello (QBH)

1a	8/94	1M	\$20	Perce Rock - English	\$23
1b	8/94	4M	\$20	Perce Rock - French	\$23
2a	8/94	1M	\$50	Maple Leaves - English	\$55
2b	8/94	1M	\$50	Maple Leaves - French	\$55
3	12/96	9.1M	\$20	Santa Claus - Quebec Tel reverse	\$23

QuÉbec-TÉlÉphone LaPuce (QBT)

1	UNA	2M	\$10	National Park Follion	\$12
2	UNA	2M	\$20	National Park Migan	\$23
5	UNA	7M	\$1	Definitive purple	\$8
6	UNA	3M	\$10	Definitive aqua	\$12
7	UNA	3M	\$20	Definitive blue	\$23
8	UNA	3M	\$10	Definitive green	\$12
S9	UNA	5M	\$10	L'Oceanic hockey team	\$12

MOST WANTED

AT&T Dennis Menace Dairy Queen	
Rare Prototype Retail \$150	\$99
Regular AT&T Dairy Queen	\$59
Corn Nuts Set of 3	\$25
Pepsi Pull Tab (500)	\$20
Tres Com Coke Die Cut	\$59
Burger King Coke	\$15
Demi Moore Cigar	\$89
Crackerjack Butter Toffee	\$13
Tootsie Roll Set 16 Match No	\$50
Marilyn Long Beach Jumbo (100)	\$54
AT&T 101 Dalmation Set/5	\$125
Easter Egg Set/3	\$69
Warner Bugs & Daffy Set/2	\$59
Wayne Gretzky - Cigar	\$45
Data Tel Coke Set/6	\$60
Mac's Coke Set/6	\$59
Coca Cola-Most Available	Call
McDonalds-Most Available	Call
C&W Halloween (550)	Sale \$4.00



C&W Big Boy

Only 750 issue

New and Hot!! Only....\$14



Karl's Mountain Dew New and Hot!

Only 500 regular issued....\$12

Also, 100 Matched Set

Reg & Sample....\$20

Buffalo Bill Telecard Gallery

1806-G Cliff Dr., Santa Barbara, CA 93109
Ph/Fax (805) 564-1433

MCN	DATE	QTY	DENOM	DESCRIPTION OF CARD	RETAIL PRICE
-----	------	-----	-------	---------------------	--------------

S10	UNA	5800	\$20	L'Oceanic hockey team	\$23
11	UNA	6M	\$20	House in winter	\$23
12	UNA	3M	\$10	Trees in autumn	\$12
13	UNA	2200	\$1	New Logo	\$8
14	UNA	6M	\$10	New Logo	\$12
15	UNA	2200	\$5	Yellow Pages 30th Anniversary	\$12
16	UNA	5M	\$5	Aquarelle Painting	\$12
17	UNA	3M	\$20	Appalache / Chaudière River	\$23

Sasktel (SAS)

1	7/94	1M	\$50	Maple Leaves	\$55
2	11/94	1M	\$10	Parliament Buildings	\$12
3	11/94	800	\$5	Cowgirl (W. Canada Agribition)	\$12
4	11/94	1M	\$20	Cowboy (W. Canada Agribition)	\$23
5	11/94	2.5M	\$20	Hunt Falls	\$23
6	1/96	3M	\$20	Montreal River	\$23
7	1/96	500	\$50	Nemeiban Lake	\$55
8	1/96	500	\$100	Frenchman River Valley	\$110
9	1/96	3M	\$10	Kenossee Lake	\$12

Thunder Bay Telephone (TNB)

S1	3/95	3M	\$10	Nordic Games/Skier	\$15
S2	3/95	2M	\$20	Nordic Games/Skier	\$25

Visa Cash-Bank of Nova Scotia (BNS)

1	2/96	UNA	\$20	Visa Cash - Scotiabank Logo	\$25
---	------	-----	------	-----------------------------	------

Visa Cash-Caisnes Populaires Desjardins

1	5/96	20M	\$5	Visa Cash - Loonie	\$12
2	5/96	20M	\$20	Visa Cash - Loonie	\$25
3	5/96	20M	\$40	Visa Cash - Loonie	\$48

Visa Cash-Toronto Dominion Bank (TDB)

1	12/95	UNA	\$20	Visa Cash - Definitive	\$25
---	-------	-----	------	------------------------	------

Visa Cash-Vancouver City Savings (VCS)

1	12/95	3M	\$5	Visa Cash - Science World	\$12
2	12/95	8.5M	\$20	Visa Cash - Science World	\$25
3	7/96	10M	\$20	Visa Cash - XI Intl AIDS Conference	\$27
4	7/96	5M	\$50	Visa Cash - XI Intl AIDS Conference	\$55

MCN	DATE	QTY	DENOM	DESCRIPTION OF CARD	RETAIL PRICE
-----	------	-----	-------	---------------------	--------------

FOREIGN

COCA-COLA

Australia PTT

UNA	10M	UNA	Coca-Cola Santa & Polar Bear	\$90
-----	-----	-----	------------------------------	------

Australia Telecom

2/96	10M	\$5	Australian Coke #2	\$65
2/96	4M	\$5	Australian Coke #3	\$65
2/96	4M	\$5	Australian Coke #4	\$65
6/95	10M	\$2	Polar Bear and Santa/Set 2	\$68
12/94	10M	\$2	Red Hot, Cool Down Set/Set 2	\$55

Belgium PTT

UNA	Open	10 u	Coke Belacom	\$100
-----	------	------	--------------	-------

British Telecom

9/95	1M	L2	Coca-Cola Bottles	\$35
------	----	----	-------------------	------

China PTT

UNA	50M	25 y	Shanghai Coke	\$50
-----	-----	------	---------------	------

Czech Rep. PTT

UNA	UNA	UNA	City Coke	\$15
UNA	UNA	UNA	Coke FDA CityCard	\$15

Denmark Danmont

9/94	2876	1000kr	Coca-Cola Bottles	\$70
------	------	--------	-------------------	------

Denmark TeleDanmark

3/93	3M	20kr	Coca-Cola is The Music	\$52
7/94	3M	20kr	Coca-Cola Ring og Rock	\$26
9/94	3M	20kr	Coca-Cola Ring og Rock II	\$26
4/95	3M	20kr	Sprite Obey the Game NBA	\$17

France PTT

UNA	UNA	UNA	Bart Simpson	\$30
UNA	UNA	UNA	Coca-Cola	\$30

German Telekom

UNA	UNA	UNA	Coca-Cola Jazz Set/3	\$142
UNA	UNA	UNA	Coca-Cola Polar Bear	\$30
UNA	UNA	UNA	Coca-Cola-12 Polar Bears	\$30
UNA	UNA	UNA	Coca Cola Koln Carnival	\$18

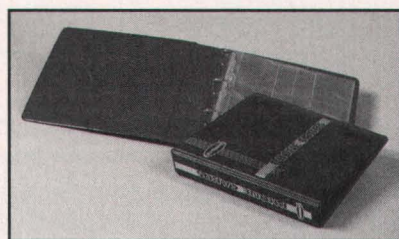

Moneycard Album

Durable 9 X 9 album will hold as many as 240 money cards. Double D binder rings are extra large so pages turn easily. The album comes with 10 horizontal and 10 vertical album pages.

Item 087003\$16.95

Moneycard Album Refill pages

Available in vertical or horizontal format in packages of 10.

Item 087005 (vertical).....\$3.95

Item 087004 (horizontal).....\$3.95

Individual Moneycard sleeves

The sleeves are made of 2 mil archival quality, crystal clear polyethylene and come in packages of 100.

Item 087006\$2.75

Moneycard Mini Album

Carry your favorite cards to shows! The Mini album includes 5 pages for holding 10 moneycards.

The pages are crystal clear on both sides with 2 pockets on one side. Album is 5 X 6 1/4 and holds 15 pages.

Item 087015.....\$9.75

Moneycard Mini Album refill pages

Clear refill pages are 4 1/8 X 5 7/8 and come in packs of 10.

Item 087016\$6.75

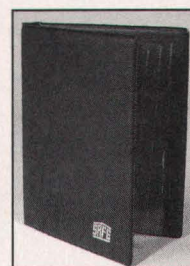

Moneycard
Collector
Supplies

Moneycard Pocket Album

Handy album to take to shows! The pocket album includes 8 clear pages. Holds cards with or without sleeves.

Size: 4 1/2 X 3

Item 087014....\$5.50



Call
1-800-448-3611

8 A.M. - 5 P.M. Eastern Time
Mon.-Fri. to place your order.

Visa, Mastercard, Discover
& American Express are accepted.

Add \$3.50 shipping for 1st item and \$1.00 shipping for each additional item (excluding back issues). Please mail check or money orders to: Moneycard Collector Supplies
PO BOX 783 • Sidney, OH 45365

MCN	DATE	QTY	DENOM	DESCRIPTION OF CARD	RETAIL PRICE
Germany Sprint					
7/95	2M	25 u		Jukebox/Set 5	\$200
Hong Kong/HK Telecom					
9/95	1M	25 u		KFC/Coke in folder	\$125
Hungary PTT					
10/94	100M50			forintsCoke & Coke Lite	\$27
Peru PTT					
UNA	UNA	UNA		Coca Cola Puzzle Set/4	\$15
Zambia Telecom					
UNA	UNA	UNA		Zambia Coke Set/4	\$28
DISNEY					
Australia Telecom					
10/94	10M	\$2		Disney Down Under Set/2 in folder	\$45
UNA	10M	\$5		Mickey & Donald Set/2	\$45
12/94	UNA	\$2		Mickey Party with poster in folder	\$38
UNA	10M	\$2		The Whoopie Party 1932 Disney Film	\$45
Chilesat					
UNA	17M1500pes			Pocahontas Flit	\$7
UNA	17M1500pes			Pocahontas John Smith	\$8
UNA	17M1500pes			Pocahontas Miko	\$7
UNA	17M1500pes			Pocahontas & John Smith	\$8
UNA	17M1500pes			Pocahontas & Miko	\$8
Denmark PTT					
UNA	4.2M	15 u		Donald Duck	\$18
UNA	4.2M	115 u		Donald Duck Set	\$63
France PTT					
UNA	UNA	UNA		EuroDisney Goofy	\$24
UNA	UNA	UNA		EuroDisney Starry Nights	\$24
UNA	UNA	UNA		Goofy Golfing	\$25
German Telekom					
9/92	5.5M	24 DM		Beauty and the Beast Sample Set/4	\$79
UNA	UNA	UNA		Beauty and the Beast Set/4	\$400
3/93	3.3M	24DM		Magische Welten Set/4	\$180
3/94	2.5M	24DM		World Tour on Phonecard Set/4	\$180
Germany Sprint					
3/95	1.5M	\$135		Stories Told/Set 6 in folder	\$300
Ireland					
UNA	UNA	UNA		Pocahontas	\$8
Japan PTT					
UNA	UNA	UNA		101 Dalmations in folder	\$35
UNA	UNA	UNA		Arabian Mickey & Minnie	\$35
UNA	UNA	UNA		Babe Ruth	\$50
UNA	UNA	UNA		Beauty and the Beast in folder	\$35
UNA	UNA	UNA		Castle with Characters	\$35
UNA	UNA	UNA		Holiday Reed Mickey & Minnie	\$35
UNA	UNA	UNA		Merry Christmas Mickey & Goofy	\$35
UNA	UNA	UNA		Mickey & Minnie Holding Hands	\$35
UNA	UNA	UNA		Mickey Alone	\$35
UNA	UNA	UNA		Mickey and Castle	\$35
8/95	2M	50 u		Mickey Mouse Collection/Set 6	\$225
UNA	UNA	UNA		Mickey waving/Merry Christmas	\$35
UNA	UNA	UNA		Mickey with M&M Letters	\$35
UNA	UNA	UNA		Mickey, Minnie, Donald & Globe	\$35
UNA	UNA	UNA		Mickey's Christmas Carol	\$35
UNA	UNA	UNA		Minnie Singing	\$35
UNA	UNA	UNA		Minnie with Youngsters	\$35
UNA	UNA	UNA		Pluto & Mickey in Sleigh in Sky	\$35
UNA	UNA	UNA		Santa with Mickey & Minnie	\$35
UNA	UNA	UNA		Season Greetings	\$35
UNA	UNA	50 u		Tokyo Disney Captain Eo	\$5
New Zealand Telecom					
UNA	UNA	\$5		Donald Duck Set/3	\$30

MCN	DATE	QTY	DENOM	DESCRIPTION OF CARD	RETAIL PRICE
UNA	UNA	\$5		Pocahontas	\$12
New Zealand/Event Masters					
UNA	4M	UNA		Lion King w/ CD Soundtrack	\$100
UNA	1M	\$125		Mickey Mouse Story Part I/Set 4	\$700
8/95	1.5M	\$5		Mickey Mouse Story Part II/Set 4	\$400
5/95	3M	\$5		Pinochio	\$63
6/95	3M	\$5		Pocahontas w/ CD	\$60
2/95	3M	\$5		Snow White	\$90
9/94	4M	\$5		The Lion King	\$100
3/97	1M	\$10		Mickey & Donald in Folder Set/2	\$175
6/97	1M	\$25		Pluto in Folder \$5 each Set/5	\$125
Singapore PTT					
5/95	3M	5 y		Mickey & Minnie/ Set 4 in folder	\$125
Tele Asia					
UNA	10M	30 u		Lion King Set 4	\$47
Telephone Organization of Thailand					
12/95	5M50	Baht		Kodak Mickey, Minny&Goofy Set/2	\$20
MCDONALD'S					
British Telecom					
UNA	6M	10u		McDonald's Breakfast Set/4	\$120
9/95	2M	5 u		Spaceship McDonald's	\$35
Denmark Danmont					
9/90	250	100kr		McDonald's Danmont Trial	\$520
Finland PTT					
UNA	UNA	UNA		McDonald's Card	\$21
German Telekom					
10/93	6M	6 DM		Ronald McDonald Haus-Deutschland	\$24
Hungary Telefon Kartya					
11/94	2.5M	UNA		McDonald's Puzzle Set	\$80
Netherlands PTT					
UNA	1.5M	F2.50		Cardex '95 McDonald's Puzzle Set	\$80
New Zealand Telecom					
UNA	UNA	\$20		McD's Sports Series Set/4	\$30

Looking for...

**Short Runs?
Fast Turnaround?
Personal Service?
Offset Printing?
Economy?**

Look no further...



www.jerichoprinting.com

203-967-CARD

Fax: 203-967-8201

ITA Founding member
International Telecard
Association

ATTENTION DEALERS

Build your business by reaching the dedicated phone card collector.

**Advertise in
Moneycard Collector TODAY!**

Call 1-800-645-7456 and ask about our rates for dealers. Bulk subscription program available.

**MONEYCARD
COLLECTOR**

CALENDAR

Some phonecard presence has been pledged at all shows listed here. We advise collectors to contact show organizers for details of participation.

Oct. 17-19

Collectors' International Expo

Montreal Olympic Stadium
Montreal, Quebec, Canada H2L 4V2
(514) 525-6001

October 18-19

Bella Antik, stumpe & kraemmer-marked

Bella Center, Amager,
Copenhagen, Denmark
Torben Steffensen - 010 45 38 60 36 39
(This is a collector's market that also features moneycards, like the Long Beach Coin & Collectibles Expo)

October 18-19

British International Phonecard Exposition

Royal National Hotel, Bedford Way
London, WC1, U.K.

Oct. 22-23 (Conference)

Oct. 24-26 (Exhibition)

CardEx '97

Sheraton Hotel and Les Pyramides
Brussels, Belgium
44-1-206-791734

Oct. 24-26

Collect '97

International Collectors' Fair
Olympia Exhibition Centre
London, England
44-1-425-461353

Nov. 2, 1997

Collectorsfest 17

NY State Fairgrounds
Syracuse, NY
Lyn Lake
(607) 753-8580

Nov. 10-12

Intele-Card News Expo of the Americas '97

Fontainebleau Resort & Spa
Miami Beach, FL
(800) 883-8353

Nov. 14-16

Toronto Sportscard Memorabilia Expo

Toronto International Center
Toronto, Ontario
Frank Ataw
(416) 247-1098

DEALER DIRECTORY

COMPANY	PHONE/FAX	SPECIALTIES
---------	-----------	-------------

ARIZONA

Fon' Fun Inc. 2620 W. Baseline Road Mesa, AZ 85202	Ph (888) 722-8993 Fax (602) 777-9232	Largest Inventory of Coke & McDonald's Sprint, Also: Sprint Assets Sports, Disney, AT&T, MCI, Movies & Celebrities. Great selection of proof test cards. See our ad on page 13. www.phoneuncards
---	---	---

CALIFORNIA

B & B Fone Collector Cards & Promotions 8780 19th St. #222 Alta Loma, CA 91701	Ph/Fax (909) 466-1666 (800) 777-7610	"The Best in the West." Specializing in Disney, Coca-Cola, McDonald's themes, rare editions and show promotions. See our ad on page 19.
---	---	---

Buffalo Bill Telecard Gallery 1806-G Cliff Drive Santa Barbara, CA 93109	Ph/Fax: (805) 564-1433	We specialize in rare low mintage U.S. cards. Speciality in investment quality cards with the best appreciation potential. Extensive inventory of Coke & McDonald's. See our ad on page 16.
---	------------------------	---

Fiedler & Associates P.O. Box 2382 Redondo Beach, CA 90278	Ph: (310) 376-4078 Fax: (213) 726-0900	Specializing in licensed images such as Pink Panther, Cathy, Dungeons & Dragons and movie posters. Nice selection of sample cards and matched numbered sets. See our ad on page 26.
---	---	---

Internet Phonocard Center 180 Harbor Drive, Ste 228 Sausalito, CA 94965 e-mail: bridge@bridgetel.com	Ph: (415) 331-2273 Fax: (415) 331-2279	Largest inventory of collectible cards for sale on the net. Concentrating on valuable and rare cards from around the world. See our ad on page 14. www.hotcards.com
--	---	---

COLORADO

USACards 538 S. Broadway Denver, CO 80209	Ph. (303) 777-3034 Fax: (303) 733-4946	Wholesale distributor representing the major U.S. telecoms. www.omn.com/usacard
--	---	---

FLORIDA

Acme Telecards, Inc. P.O. Box 450957 Sunrise, FL 33345 e-mail: acmetel@juno.com	Ph. (800) 405-2263 Fax: (954) 742-9015	Largest selection of corporate promotional plus RBOC's, Disney, Visa Stored Cash Cards and much more at great prices! See our ad on page 27. www.acmetel.com
---	---	--

KARS Unlimited P. O. Box 1385 Ormond Beach, FL 32175-1385	Ph. (800) 750-3506 Ph. (904) 441-1101 Fax: (904) 441-7016	"Your global connection to quality. Specializing in quality phonecards and moneycards from around the world. Major telecoms, RBOCs, topicals, sports, mint and used." See our ad on page 29.
--	---	--

Sears Phone Card Dept. 3111 E. Colonial Dr. Orlando, FL 32803 e-mail: phonecard@compuserve.com	Ph. (407) 898-7778 Fax: (407) 898-7779	Over 3,900 different phonecards in stock and for sale. Comprehensive price list free upon request. See our ad on pages 22. http://cardmall.com/phonecard
--	---	---

MASSACHUSETTS

Freedman Collectibles, Inc. P.O. Box 125 Newtonville, MA 02160 e-mail: FCSPTS@aol.com	Ph. (617) 965-7635 Fax: (617) 332-8361	We carry all major and minor U.S. telecards. See our ad on page 23.
---	---	---

MINNESOTA

Weberg Telecom Systems P.O. Box 127 Kasson, MN 55944-0127	Ph: (507) 634-6050	"Howie" will help you find cards for the theme you collect. Let us help you produce your next card with the best service and rates. See our ad on page 15.
--	--------------------	--

COMPANY	PHONE/FAX	SPECIALTIES
---------	-----------	-------------

NEW JERSEY

Blue Ribbon 79 West High Street Somerville, NJ 08876	Ph/Fax (908) 725-4645	Only the best selection and pricing for our customers. Special offers and unbeatable prices on boxes. Extensive inventory. Low mintage phonecards. See our ad on page 28.
---	-----------------------	---

NEW MEXICO

Classic Cards P.O. Box 53727 Albuquerque, NM 87153-3727 e-mail: info@classiccards.com	Ph. (505) 292-8681	First site to offer Secure Internet Transactions! Use our powerful search engine and find exactly what you're looking for. See our ad on page 30. www.classiccards.com
--	--------------------	---

NEW YORK

Global Telecard Company 1133 Dobbs Ferry Rd White Plains, NY 10607 e-mail: gailwilder@pol.net acrazyal@aol.com	Ph. (914) 674-0408 Fax: (914) 674-0408	Specializing in Baby Bells, AmeriVox, & limited issues. We also do consulting. See our ad on page 25.
---	---	---

Powell Associates 1270 Ave of the Americas Suite 212 New York, NY 10020	Ph. (800) 528-8819 Fax: (212) 332-8107	The largest selection of recent cards from Ameritech, AT&T, AmeriVox, Bell Atlantic, Bell Canada, GTE, GTI, NYNEX, Sprint, and U S WEST. See our ad on page 31. www.powellpm.com
---	---	---

SOUTH CAROLINA

JR's Telecards 206 Cooper Drive Aiken, SC 29803 e-mail: jrstc@augusta.net	Ph. (803) 652-7485 Fax: (803) 652-7485	Specializing in McDonald's, Coke, show cards, Jumbos, low mintage show cards and many other cards. See our ad on page 18. www.cardmall.com/jr-telecards
--	---	---

VERMONT

Telenova Sunset Farm Woodstock, VT 05901	Ph: (800) 505-NOVA Ph: (802) 457-9000 Fax: (802) 457-9100	Come to Telenova for all of your custom card needs - Promotional, Retail, Collectible. Winner 1996 Best Promotional Phone Card. See our ad on page 21.
---	---	--

WISCONSIN

United America Cards, Etc. P. O. Box 966 Menomonee Falls, WI 53052 e-mail: 71430.1634@compuserve.com	Ph: (414) 353-3024 Fax: (414) 358-9303	We carry a wide variety of phonecards including Coke, Disney, McDonalds, Sports, Corporate, Promos plus many other sought-after topics at reasonable prices. See our ad on page 31. www.cardmall.com/united-america
---	---	---

CANADA

F.A. Marketing 24 Briarwood Avenue Toronto, ON, Canada M9W 6G7 e-mail: ataw@planeteeer.com	Ph: (416) 247-1098 Fax: (416) 247-4486	Canada's Best: AT&T, Bell, CTN, Cardinal, Channel, GTS, Stentor, TCI. Custom cards created. See our ad on page 24.
---	---	--

CLASSIFIED

CARDS FOR SALE - USA

#1 ALOHA! Hawaii Telephone Cards 7 different unused & used, \$21. 5 GTE Hawtel unused (includes recalled card) \$28. Price list with order or want list. Telecards Hawaii, Box 240200 Honolulu, Hawaii 96824. (808) 373-3345.

#1 BEST Telecard Pricelist in USA! Request a copy today. Foreign, US, all popular topics. Bargains! Steve Eyer, Inc., P.O. Box 321-MC, Mt. Zion, IL 62549. Tel: (217)864-4321.

#1 INVESTMENT and collectible phonecards. Fun cards for you. Special Sale! LM Collectibles, 4470-107 Sunset Blvd., Suite 293A, Los Angeles, CA 90027. (213) 664-6422. foncards@4link.net (<http://www.k-net.net/~foncards>)

AD & PROMOTIONAL KEYWORDS OUR SPECIALTY

Free price menu, a price list with a twist.
Chicago Bulls Shell Prepaid Gas Card.. \$12
Chrysler PGA Stored Value Cards (Set of 4).....\$21
Tell-One Marilyn/James/Humphrey
stamp phonecard set.....\$25

PHONE CARD CONNECTION
4466 N University, Lauderhill, FL 33351.
(888) 850-2273.

MC, Visa, AMX, Discover.
www.cashcards.com e-mail lenny@cashcards.com

COLLECTABLE PHONECARDS

Collector Supplies
Long Distance & Toll Free
Service At 9.9 Cents A Minute
Free Price List

PHONE TIME

P. O. BOX 975
ENGLEWOOD, FL 34295
(888) 560-1934

FOR THE asking: Free Price List. Hundreds of USA phonecards. Specializing in Military, Science Fiction and other popular topics. 2 J's PHONECARDS P.O. Box 5372 Somerset, NJ 08875. (908) 296-8245.

FREE MINT condition McDonald's phonecard Sports and non-sports also. Send \$3 postage and Handling to FB, 14241 NE Woodinville Duvan #171. Woodinville, WA 98072.

FREE PHONECARD - Sports - Nonsports. Send \$4 for shipping and handling to: GSC P.O. Box 2317 Walnut, CA 91789.

LARGE INVENTORY ACMI and AmeriVox 50% off face value. Call (330) 530-4272. Smaller amount other companies.

MCDONALD'S PHONECARDS and other collectable items for sale. Call soon while quantities are available. (603) 894-2038.

NEW ISSUE

\$30. SPRINT L.D. FONCARD

\$25.00
(S&H PAID)

CALL
FREE

1-800-433-SAVE

SINCE
1981

USRADIO

Customer Service Desk (817) 573-0220

STS REPS seeking to match the '96 Dallas Convention four-piece puzzle set. Call Howie (507)634-6050. Have list to help find buyers or sellers. Weberg Telecom Systems.

STURGIS RALLY & Races officially licensed logo phonecards. \$7 plus \$0.75 S&H each. Tele-Thunder Communications. (612) 459-8151.

UNIQUE ELVIS and Clearwater Fla. Virgin Mary Images available for phonecards. Great marketing potential. David Lubin (888) 254-3038.

WOODSTOCK TWO Mint Condition GTS 20 units only 2,000 issued 6/94. Dealer inquiries welcomed. Phone: (518) 459-0631, FAX: (518) 459-2685, Email: tworld@global2000.net or write: TWA, 4 Atrium Dr., Ste. 260, Albany, NY 12205.

CARDS FOR SALE - FOREIGN

CANADA USED. 10 different \$12 postpaid. 40 different available. Louis Kurowski, Box 21095, Meadowvale P.O., Mississauga, Ontario Canada L5N 6A2.

CHINA COCA-COLA phonecards 5u set \$99.99. Also one card/one telecom/one system. Price List \$1.00 Cash or Check Please To: Quan Zhiqiang, 31-103 Loudongxincun, Taicang, Jiangsu, 215400 CHINA.

MIKE TYSON Japanese phonecards. Call for information. Will consider trades for other boxing or Tyson. Tony Costantino (404) 215-9300.

CARDS WANTED-USA

EXCHANGE PARTNERS wanted, seeking USA or Canada cards, have same plus British, French singles and sets to trade. Scott Henault, 22 Denmark, Dedham MA 02026.

MIXED CARDS FOR SALE

#2 ANOTHER Best Buy. 100 different phonecards, \$74.95. 50 different countries, \$74.95. Great starter! Request pricelist. Steve Eyer, P.O. Box 321-MCC, Mount Zion, IL 62549. (217)864-4321. Visa/MC OK.

FLANAGAN'S FONECARDS offers free list of U.S. & foreign phonecards. Buy-Sell-Trade. P.O. Box 1288, Coupeville, WA 98239. Tel: (360) 678-0224. FAX: (360) 678-3326. Flan@whidbev.net.

CARDS-EXCHANGE/TRADE

SET OF 8 Collector Series Mint unused expired Sturgis S.D. 1994 Bike Rally. Bob Johnson, Box 145, Langford, SD 57454.

WANT TO trade U.S. promos for U.S. promos. Mint or used, but not abused, Ginger Gragg, 2508 Primrose, Pasadena, TX 77502 GINGERWHO@AOL.com.

SUPPLIES & ACCESSORIES FOR SALE

PHONE DIALERS and prepaid psychic cards now available. Minimum order 5. Send SASE for order form to AATC, P.O. Box 127, Sergeant Bluff, IA 51054.

SUPPLIES: ALBUMS, refill pages, card sleeves and more. Call (800)448-3611 to order or to get more information. *Moneycard Collector*.

BOOKS & LITERATURE FOR SALE

INTERNATIONAL CREDIT Card Collector Guide - approximately 10,000 listings \$20, Floridians \$21.40, Foreign \$25. Lin Overholt, Box A8481, Madeira Beach, FL 33738. <http://members.aol.com/AXVISAMC>

PHONECARD AND worldwide Visa Cash newsletter. Send #10 envelope with 55c postage to Art Becker, Box 34614, Washington DC 20043. Visa Cash catalog \$20 postpaid in USA.

EMPLOYMENT OPPORTUNITIES

EXTRA INCOME '97. Earn \$200-\$500 weekly mailing travel brochures. For more information send a self-addressed stamped envelope to: Seabreeze Travel, P.O. Box 0188, Miami, FL 33261.



**Here's a chance to win the fabulous
INTERNATIONAL TELECARD
ASSOCIATION BANQUET SET
and also see your name in print!**

Moneycard Collector has a few simple questions for you, and also wants to know what your three favorite cards are for an upcoming feature story.

Fax entries to (937) 498-0876; mail them to
**Tom Williams, Editor, Moneycard Collector, 911 Vandemark
Road, Sidney, OH 45365;**
or e-mail them to tomw@amospress.com

Employees of *Moneycard Collector*, Amos Press Inc., their affiliates,
subsidiaries, advertisers, printers and other coordinating agencies involved in
this promotion and their immediate families are not eligible to participate.

Please answer the following questions:

1. Do you buy prepaid phonecards to use? _____
2. If so, what issuers' cards do you usually buy? _____
3. Name your three favorite collector cards:
 - i _____
 - ii _____
 - iii _____

Deadline for entries is Nov. 15, 1997. Only one entry per person, please.

NAME _____

ADDRESS _____

TELEPHONE NUMBER _____

Phone numbers and street addresses are for notification purposes only and will not be published.

CLASSIFIED RATES

Classified Word Display Ads

Size	1X	6X	12+X
1"	50	45	42.50
2"	100	90	85

Ads are one column inch wide. Priced per column inch. No reverses (i. e., no white print on black back ground, logos or artwork) accepted. Ads are text only.

Classified Word Ads

per word, per insertion	\$20 minimum
1 Month	\$1.00
2-5 Months	.95¢
6-11 Months	.90¢
12 + Months	.75¢

CLASSIFIED INDEX

1	Cards for Sale - USA
500	Cards For Sale - Foreign
1000	Cards Wanted - USA
1500	Cards Wanted - Foreign
2000	Mixed Cards For Sale
2200	Collector Supplies & Accessories For Sale
2100	Cards - Exchange/Trade
2300	Books & Literature For Sale
2400	Books & Literature Wanted
2500	Services
2600	Auctions, Shows & Club Meetings
2700	Misc. For Sale
2450	Price List
2550	Employment Opportunities

Classified Word Ads are now on the Internet. See Moneycard Collector CSM website
<<http://www.csmonline.com/moneycard>>
Place a classified word ad in our next issue and receive FREE coverage on the Internet.

**MONEYCARD
COLLECTOR**

CLASSIFIED ORDER FORM

Clearly print or type your ad copy below and send it with your payment to *Moneycard Collector*, P.O. Box 783, Sidney, OH 45365. If paying by credit card, call 1-937-498-0879 or FAX your copy to 937-498-0876. Please include your name, address, classification of the ad, and the number of issues in which you wish your ad to appear. Minimum order \$20.00.

Classification No. of Words _____ No. of Issues _____

Rate per word (Circle appropriate rate) \$1 / 95¢ / 90¢ / 75 Internet advertising FREE Total enclosed _____

Charge my Credit Card: ☐ Visa ☐ Mastercard

Acct No. _____ Exp. Date _____

Signature (required) _____

Name _____

Address _____

City/State/Zip _____

Phone _____

MAIL TO: *Moneycard Collector*
Attn: Classifieds
P. O. Box 783
Sidney, OH 45365-0783

TOLL FREE HOTLINE
U.S. & CANADA

1-800-645-7456

All Others 1-937-498-0879

FAX 1-937-498-0876

AD DEADLINES

ISSUE DATE	AD DEADLINE	MAILED TO SUBSCRIBERS
DEC 97	SEPT 30	NOV 1
JAN 98	OCT 30	DEC 1

QUIK TAKES

STORED VALUE SYSTEMS PROGRAM LINKS K MART, AT&T. It's

being hailed as the first of its kind. Kmart Cash Cards, launched in mid-August, can be used as an electronic gift certificate, a cash replacement for merchandise returns and an AT&T calling card. The program was designed and implemented by Stored Value Systems of Louisville, Ky.

"Consumers want convenient transactions, and retailers are looking for their own place in the world of electronic cash. Retail cash cards reflect a convergence of these two demands," says Delroy R. Hayunga, SVS president and chief executive officer.

Plans call for the cards to be shipped unloaded and placed on Kmart shelves. Customers will purchase a card by taking it to a cashier, who will load the card with the amount of value specified by the customer.

SVS combines Kmart's point-of-sale system and AT&T's calling card function with SVS' retail cash-card platform on the magnetic-stripe product. "Retailers can finally take gift certificates out of the drawer and put them on the shelf," says Hayunga.



The new Kmart Cash Cards also can be used as AT&T prepaid calling cards.

PLAYBOY TO PRODUCE COLLECTIBLE CARDS. Cards featuring images of *Playboy* magazine's Playmates will be produced under a licensing agreement between Playboy Enterprises Inc. and National Access LLC of Irving, Texas.

The initial products will include a series of prepaid cards known as "Playboy Select," several limited edition collector sets and an interactive "access" card featuring actual Playmates doing the voice prompts.

The cards will feature non-nude images of popular Playmates such as Pamela Anderson and Donna D'Errico and be available in \$5, \$10 and \$20 denominations. A special collectible series with each current Playmate of the Month also is being produced.

The cards and services will be marketed via *Playboy* magazine and Playboy Online, as well as through retail outlets which parallel the magazine's distribution in the United States and at U.S. military installations worldwide.

"This is a fast-growing market," says Irwin Kornblau, vice president and marketing director of *Playboy* magazine. "National Access is bringing us state-of-the-art technology, combined with marketing programs that maximize our brand's impact."

LCI, BLUEWATER SIGN MULTI-YEAR PACT. LCI

International has signed a multi-year deal with Bluewater Communications, a Miami-headquartered provider of prepaid phonecards to store outlets in the U.S., Puerto Rico and the U.S. Virgin Islands.

Under the terms of the agreement, which has an approximate value of \$32 million, LCI will provide long-distance network services for Bluewater's cards, allowing users to place calls from anywhere in the United States and to 230 countries worldwide.

"Since opening sales operations in Fort Lauderdale and Tampa last November, LCI has been very aggressive in pursuing opportunities like this one," says Marshall Hanno, senior vice president of sales for LCI's commercial division.

CABLE & WIRELESS MARKS 125TH. Cable & Wireless Inc. released a prepaid phonecard puzzle set to mark the 125th anniversary of Cable and Wireless plc. The company is a descendant of the Eastern Telegraph Co., which was formed in 1872 to link London to

Hong Kong via telegraph cable. C&W is a leading provider of international telecommunications, with 15 million customers in 70 countries. It is the world's fourth-largest carrier of international traffic, provides mobile communications in more than 30 countries and operates the world's largest cables ship fleet. Cable & Wireless has operated in the U.S. since 1975.

The C&W set includes five prepaid cards issued by the following

Cable & Wireless companies: Cable & Wireless Communications (United Kingdom); Cable & Wireless Inc. (United States); Companhia de Telecomunicacoes de Macau SARL (Macau); Hongkong Telecommunications Ltd. (Hong Kong); and Telecommunications of Jamaica Ltd. (Jamaica). Each of the 11,000 sets issued comes in its own folder, and each card has the equivalent of \$3 U.S. calling time. Images depict each company's history and current technologies.

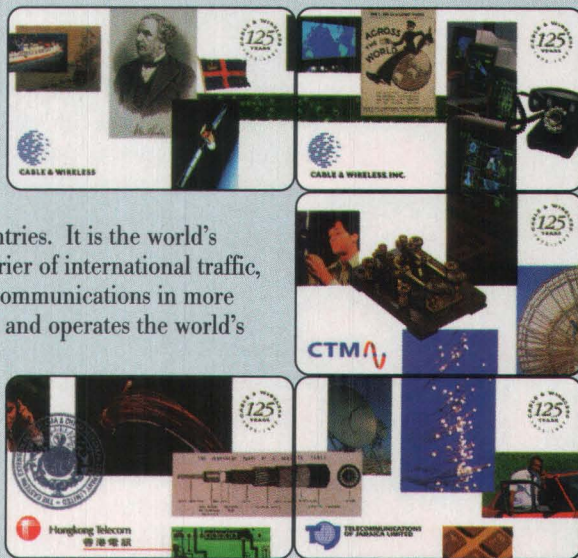

Cable & Wireless; 125th anniversary five-card set; \$3 denomination each; 11,000 sets issued; July 1997.

When it comes to travel, they say that "Getting there is half the fun," and that was certainly true for me as I flew to Cleveland in early August to attend the 18th National Sports Collectors Convention in Cleveland.

I flew on Continental Airlines, and of course had a chance to look over their complimentary in-flight magazine. In the past there have always been ads for "user" phonecards in such publications, but in this edition there were no less than nine of them. Not all were for pre-paid's mind you, but the sheer number of them and the sophistication of some of the offers are proof-positive that the user market is hot, highly competitive and that all of this activity is helping to build awareness of phonecards in general.

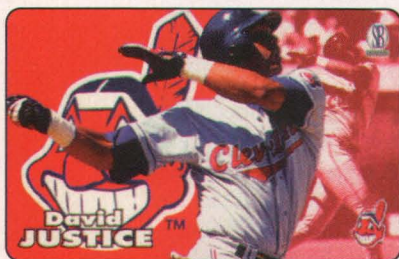

Cleveland's David Justice swings away on this 100-minute Score Board card. The card, quantity unavailable, is not for sale to the public, but is used as a promotional/incentive tool.

By the time I had waded through the details of all the phonecard and calling card ads we had landed in Cleveland and it was just a short shuttle ride to get to the IX Center. The IX is an enormous facility. The show floor had been laid out with wide aisles that afforded lots of walking room.

Again this year, there were phonecards at the show, but not as many as I would have liked. There was no special "pavilion" area as in the past two years. But by the same token, even in the general "corporate" areas, the trading card companies themselves were sparsely represented — perhaps partly due to the fact the Fanfest for Major League Baseball's All Star Game had been held in Cleveland just a month before.

Score Board was there displaying memorabilia merchandise (such as signed shirts), as well as boxes of some of their card products such as the Talkin' Sports, which have interactive cards providing users with updates on sports scores besides allowing long distance calls.

Score Board's staff, including the enthusiastic and helpful Brian Cahill, gave away promotional (non-time) specimens of an 8-card baseball set (produced by Frontier) — different cards at different times during the four exhibition days of the show. Score Board was once again doing a good job of introducing more people to phonecards!

Sports Time Inc. which is mainly a trading card producer showed some 1995 Canadian Star Trek phonecards it distributes, plus some of its own new Bay Watch cards — both of which

could only be seen in a glass case.

A small number of dealers had phonecards at their booths. These were mostly Score Board Coke and Finish Line racing cards. Prices on many cards were higher than in phonecard price guides, so it took a little negotiating to come away with a bargain.

One of the big benefits of large shows such as the Sports Nationals is the opportunity to meet and speak with professional star athletes and hall-of-famers. I was fortunate to have a couple of minutes with former NFL great Johnny Unitas and asked what he thought about trading cards and phonecards from the perspective of someone who has been pictured on such cards. He replied that while he enjoys going to shows like the National to do signings, he doesn't receive any of the royalties paid to use his image on officially licensed cards. Rather all royalty monies for such cards are paid to NFL Properties. Thus all the autograph revenues go to the owners of the teams rather than to the players pictured. So, unless it's a private deal (i.e. a card not showing team logos), royalties don't go to the players. Understandably they have relatively little interest in licensed cards, much less the desire to help promote them.

Helping add to the public's awareness of phonecards was a booth from the one and only phonecard publication at the show, *Moneycard Collector*. Advertising Manager Tim Yedinak enthusiastically urged people to take a free copy of the magazine, explaining to many how it concerned a "new collectible." I enjoyed periodically helping out at the booth.

This year's Sports National left me as perplexed as ever about the decisions of other sports card issuers such as Topps, Signature Rookies and Press Pass not to issue phonecards. In my view, these firms need to forget earlier half-hearted efforts made by some of them in 1995. These products came on the scene too soon and were too weakly promoted to be viable. As well, the industry never did enough to educate trading card dealers and bring them into the phonecard business.

In time, the brighter decision makers in the sports collectibles business will act on this opportunity, not only because their traditional business is in the doldrums, but also because the fundamentals of phonecards are so clearly superior to trading cards. I'm looking forward to the 19th Sports Nationals in 1997 and seeing a change in this direction. Gentlemen, read your in-flight magazines!

Jim Chudnow

The author is a freelance writer based in Chicago, Ill.

SHOW STOPPERS

(Editor's note: Buz and Betty Houghtaling of B&B Fone Cards, Alta Loma, Calif., took part in the Singapore Book Fair in June. Here's Betty Houghtaling's report.)

SINGAPORE SHOW The fair was held from June 21-29 — nine straight days, from 10 a.m. to 10 p.m. each day. Part of the reason for the length of this show was that it wasn't just a single event. There were three different shows going on simultaneously at the Trade Center, so the crowds were huge. Most collectors I encountered preferred to use their cards and then collect them. Still, there was a lot of interest in U.S. phonecards.

One of the more notable aspects of the show was the decision on the part of some dealers to display cards depicting nudity. Having previously visited Singapore, I knew this was a definite "no-no." The dealers involved found this out when halfway through the show we were visited by the Singapore police, who confiscated questionable cards and took three people into custody. They each received a written "Stern Warning" letter, which is, in Singapore, a very serious charge.

There were new cards brought out at the show specifically for Singapore collectors. Of course, like U.S. collectors, Singaporeans go for the images such as Coke, Disney, McDonald's. There were other images which caught their interest too, however, such as science fiction (very big!) and USACard's Pink Panther series. They seemed concerned about cost, especially when they knew they wouldn't be able to use the time.

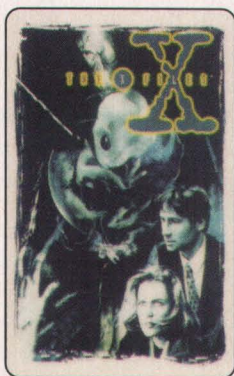

Starcardz; X File three-card set; inactive in U.S., but can be activated upon request; 500 sets (250 with different fonts destroyed) issued; June 1997.

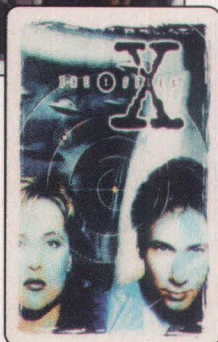

A booth with Marilyn Monroe trappings, complete with look-alike models, were one of the lures at this summer's Singapore Book Fair.

The cards that sold best were the 17th National Coke series I — not too expensive at \$2 each and they loved the images — as well as the new Michael Jordan series, BayWatch, and, as already mentioned, science fiction-themed cards.

Modern Mobility of Arizona came with what I considered some great collector series from Starcardz. First was a 3-card X Files series in a folder with an edition of 750. Only 500 sets had matching numbers as some cards were sold individually. Also as sets were put together, almost 250 were found to have been printed with different fonts. Therefore, MM decided to have these destroyed. As these cards were produced for sale in Singapore the time was not activated, but the issuer has assured me that cards sold in the U.S. can be activated upon request. Being an X-File freak, I naturally jumped on these cards.

Also produced was a three-card Star Wars set in a folder with an edition of 1,000. Half of these were sold in Singapore, making this item even more rare in the U.S. market.

Lastly were two Batman series from the new movie. The first is a three-card puzzle set in a folder with an edition of 1,000. All but 300 sets were sold at the show. The second is a five-card character set (no folder) edition of 1,000. These also sold well, with only 350 remaining after the show. All cards are authorized and, as with the X Files, the issuer has assured me that should anyone wish to activate these cards, they have but to ask. I believe that the scarcity of these cards and their popular images will make them much sought-after here.

I truly look forward to going back to Singapore. Even though the show was expensive and exhausting, I find the Singapore people friendly and warm-hearted. I just have to find the stamina for another nine-day show!

Betty Houghtaling

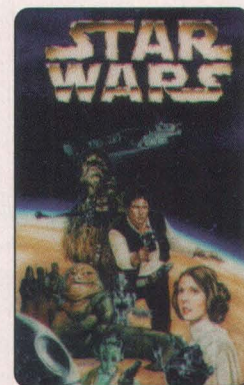

Starcardz; Star Wars three-card set; inactive in U.S., but can be activated upon request; 1,000 sets; June 1997.

VISA CASH DOWN UNDER

Australia and New Zealand are moneycard pioneers

by Art Becker

Quick! Name two countries that each have issued more than 75 different Visa Cash cards. Of course, the USA is one of them. What's the other? Australia! In fact, this country and neighboring New Zealand were among the first to implement Visa Cash programs.

The five Australian banks issuing Visa Cash have each gone through one or more of three distinct phases. Four of the banks implemented an in-house program, called a pilot. This consisted of employees being able to use Visa Cash in the bank's cafeteria. For this reason, such cards are also known as cafeteria cards. Usually a A\$5 disposable card was given to each employee, and then disposable A\$20 cards were sold. Often, these cards are referred to as employee cards. The Australian cafeteria cards used the same design as the cafeteria cards at Visa HQ in San Francisco (*Moneycard Collector*, November 1996, Page 52), and,

in fact, most of these cards read "stored value card," with "Visa Cash" coming in the next series. However, there are exceptions. The Commonwealth Bank cafeteria cards read "CBA Byte Card," instead of "stored value card." One set of A\$5 & A\$20 cards looked the same as the

other cafeteria cards, except for having the bank's diamond logo on the obverse, while a second A\$20 CBA Byte Card is actually an overprint of an NAB cafeteria card.

Next came a series of cards known as "logo cards," which had the bank's logo on the obverse. Two of the banks issued these cards. After that, all the banks issued a series of generic cards, available to the public. They are called "generic" because all of them have the same obverse and reverse. In fact, the reverses of the generic cards feature the logos of all five banks. Thus, the only way to tell which bank issued a specific A\$5, A\$20 or A\$50



Top: \$5 Cafeteria; Bottom: \$20 Cafeteria



\$5 CBA Byte (Commonwealth Bank) cafeteria card

\$20 CBA Byte (overprinted)



Generic card, obverse



Generic card, reverse



Logo card

cards produced for another bank, because their own cards hadn't arrived yet. The correct codes are:

05021 Australia & New Zealand Bank (ANZ)

05022 National Australia Bank (NAB)

05023 Commonwealth Bank

05024 Australian Credit Unions (CUSCAL)

05025 Westpac Bank.

Generic cards are also known as Gold Coast cards. That's because they were accepted by merchants along Australia's Gold Coast, a popular resort area. While many collectors are satisfied with collecting one of each denomination without regard for which bank issued the card, specialists want to collect all of them.

The bad news is that the Gold Coast trials have ended, and all of the terminals were removed by the end of September 1997. The good news is that three

Gold Coast theme parks continue to use A\$20 Visa Cash cards, issued by ANZ, and two additional parks should be using them by now. Wet'n'Wild, Sea World, and

Warner Brothers Movie

World are featured on six different Visa Cash cards, one each by Wet'n'Wild and Sea World and three by Movie World – Movie World Entrance, Movie World Batman, and Movie World Lethal Weapon, plus an additional rare Movie World Entrance variety. There were 10,000 of each card were issued, with an expiration date of 4/97. Additional cards with the same designs were then produced with expiration dates of 3/97 and 8/98, and different design numbers,

though the designs remained essentially the same. That makes 15 varieties of the first theme park cards, plus the Movie World Entrance variety.

Sea World subsequently has issued a A\$30 card; the first in Australia with that denomination. Of the three Wet'n'Wild Water Park cards, most of the second issue, and all of the third issue, have holes punched in them, so that the cards can be worn on a lanyard. The differences among the issues are the expiration dates.

Dreamworld theme park cards were issued by NAB, with denominations of A\$50 and A\$100. At least 5,000 of each card were produced, but all were withdrawn shortly after their introduction, for reasons unknown. Thus, issue quantity alone doesn't always indicate scarcity. Apparently few of the A\$100 were sold, and they are already difficult to obtain from dealers.

By the time you read this, Westpac Bank will have issued A\$20 and A\$50 Visa Cash cards for Sega World, another theme park. Yet another theme park that will be using Visa Cash is Technology Park, in Sydney.

The use of Visa Cash in a closed environment, such as an amusement park, shows how successful this product can be. Many parks don't want to use cash inside their gates. The fewer employees who



Asia Pacific Smartcard Forum (overprinted generic card)



Visa Asia Pacific Conference (overprinted generic card)



Wet n Wild



Warner Brothers Movie World - Batman Ride

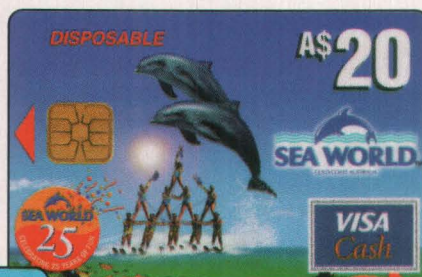

Sea World



Warner Brothers Movie World - Lethal Weapon Ride

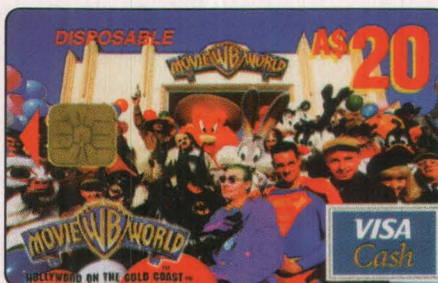

Warner Brothers Movie World - Entrance



Coca-Cola (overprinted generic card)



New Zealand cafeteria. Resembles Australian generic cards, but the denomination is in a different location and it has a different chip.

handle money, the less chance there is for mistakes. Many parks use tickets, or scrip, but these are difficult to track. With Visa Cash, the park can instantly know who spends what, when, and where. What a tremendous tool

for conducting market research, besides being convenient for everyone concerned!

Several interesting overprints have been produced on Australian Visa Cash cards. A Commonwealth Bank A\$20 card for the Asia Pacific Smartcard Forum is really an overprint of the entire obverse of the bank's A\$20 generic card. In fact, one of this bank's A\$20 cafeteria cards is actually an overprint of an NAB A\$20 cafeteria card. An early card commemorating Technology Park is said to exist, and it too apparently is an overprint. A commemorative Visa Cash card produced for the Visa Asia Pacific Conference in 1995 was overprinted on a NAB generic \$20 card. Note how this overprint strongly resembles the cafeteria cards. Westpac Bank issued a Coca-Cola all-over overprint of its generic A\$20 card. This overprint commemorates a world first: the first time a Visa Cash card could be used in a Coke vending machine. A mere 200 were produced. Other overprints include a CUSCAL Convention in 1995, overprinted on a \$5 cafeteria card, as well as the AICUM Expo in 1996, also overprinted on a \$5 cafeteria card.

Two of the banks have issued newly designed general purpose cards. Commonwealth Bank has A\$20 and A\$50 cards with a flag design, while NAB has a A\$50 card featuring a surfer.

All of the banks have issued reloadable cards. Some are available to the public, while others are for bank employees only. The employee cards generally look like a logo card, while the public cards have new designs. Some of the employee reloadable cards exist

with two different expiration dates.

Many early Australian Visa Cash cards were produced in quantities as small as 200, while public cards were issued in quantities as large as 10,000. The thing is, you really have to have specific information for each issue to know how rare the card really is. Even some serious collectors have still only seen a photocopy of a few of the rarer cards. Some of the reloadable cards were apparently issued in quantities as small as 50 to 500. There is still a lot of information to be discovered when it comes to Australian Visa Cash cards. Many of the early Australian Visa Cash cards are selling for hundreds of dollars, and prices are rising daily, with most A\$5 cards very difficult to obtain.

New Zealand issued Visa Cash at three banks: Australia and New Zealand Bank (ANZ), Bank of New Zealand (BNZ), and Westpac Bank. Each issued NZ\$5 and NZ\$20 cafeteria cards, some in very small quantities. While the BNZ cafeteria cards used the standard cafeteria card design with the standard Gemplus chip, the other banks cafeteria cards resembled the Australian generic cards on the obverse. They had a different chip, however, and their reverses resembled the stored-value cards by showing the appropriate bank's logo. The New Zealand Visa Cash cards were issued in quantities of from 100 to 1,800. They are getting more difficult to locate every day, too. Two of the New Zealand banks are the same as the Australian banks issuing Visa Cash, while the third has similar initials. All this adds to the confusion, and to the fun, as well.

Visa Cash collectors Down Under prefer mint cards. They actively seek the rarer USA Visa Cash cards, as well as those from other countries. Several dealers in Australia and New Zealand sell collectible Visa Cash cards. Both collectors and dealers are usually willing to swap for rare cards. One reason for the high level of activity might be due to Australia and New Zealand each having a nationwide phone company, both of which have been issuing stored-memory phonecards for years. Large quantities of used phonecards provide an entrance into the hobby. The climb in prices of the early cards taught them the lesson that early cards are worth getting. When Visa Cash came along, these savvy collectors didn't need to be told twice that this was a ground floor opportunity.

It's quite possible that there are more Visa Cash collectors in Australia than in the USA. On the other hand, if we could get, say, Walt Disney to start using Visa Cash, there could suddenly be thousands of people collecting these great cards.

Special thanks go to Torsten A. Weller and Bruce Phillips for their invaluable assistance.

Art Becker is an attorney in Washington D.C., and has produced a worldwide catalog of collectible Visa Cash cards.



CORPORATE CORNER

It's fall, and the sounds of football are in the air, and the sights of football are on a new series of phonecards issued by Sprint for General Mills.

There is a total of 113,000 cards featuring four of the best quarterbacks in the National Football League: Dan Marino, Drew Bledsoe, Steve Young and Brett Favre. The cards have a whopping 30 minutes of time and are randomly inserted inside specially marked boxes of General Mills food products. If you don't find one inside a box you can send in for an instant winner game piece to see if you're a winner. Odds of winning a phonecard are 1 in 301. Is anybody hungry?

ITS keeps going and going and going with an Energizer bunny. ITS recently issued 2,500

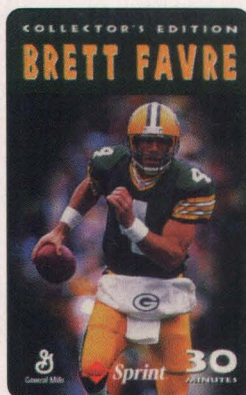

Sprint; General Mills NFL quarterbacks (Marino, Bledsoe, Young and Favre); 30 minutes each; total of 113,000 issued; August 1997.

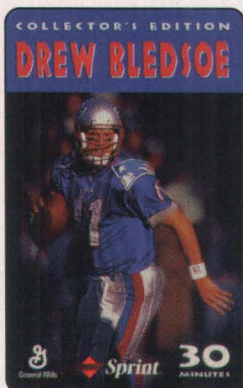

10-minute cards for Energizer batteries. The cards were distributed at a trade show to anyone who happened to stop by the Energizer booth. The card is tough to come by so you're going to have to do some digging.

CTN (Canada Telecom Network) recently quenched everyone's thirst with a 10-minute card issued for Labatt Breweries, one of Canada's largest. The 1,000 cards were used as prizes in a promotion running in bars throughout the province of Quebec.

If a cup of tea is more your, well, cup of tea, then head on over to your local supermarket and look for specially marked boxes of Tetley Tea. Inside these boxes you'll find one of six different five-minute Tetley Tea cards. Collect all six and they form a really cute puzzle. The cards were issued by Coin Ex with time by LCI. These cards use the same Tetley cartoon characters pictured on a series of cards issued by Canada's MT&T Technologies in 1995.

Communications Design Group and Southern New England Telecommunications recently issued two nice cards. A Marriott Hotel in Dallas utilized a five-minute card to thank guests who booked a room. 600 of the cards were issued. CDG/SNET also issued a card for New York Life. The 3,050 10-minute cards were given to sales reps to pass along as customer "thank you's."

After a long delay, Telenova and Hannibal Communications have finally issued the long-awaited Bob's Big Boy card. The cards have six minutes of time and only 760 were issued. The card is unique in that it utilizes a four-color over two-color printing process. Most of the cards went to the client, but collectors may find some at dealers.



ITS; Energizer Bunny; 10 minutes; 2,500 issued; 1997.



Canada Telecom Network; Labatt Breweries; 10 minutes; 1,000 issued; 1997.



Telenova/Hannibal Communications; Big Boy; six minutes; 760 issued; July 1997.

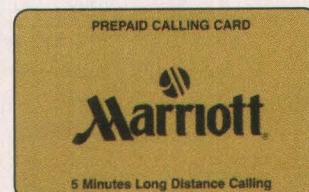

Communications Design Group/SNET; Marriott Hotel; five minutes; 600 issued; July 1997.

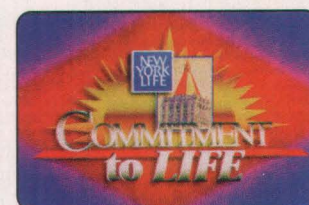

Communications Design Group/SNET; New York Life; 10 minutes; 3,050 issued; August 1997.



Coin Ex; Tetley Tea six-card puzzle set; five minutes each; xxxx issued; 1997.

Bruce Harmon

The author is a phonecard dealer in Sunrise, Fla.

Piece Movement

Puzzle sets are great way to collect phonecards

by Robert J. Sodaro

To paraphrase an old expression, everyone loves a puzzle. Apparently, this has never been more true than in the world of moneycards. An increasing number of manufacturers have begun producing what have come to be called "puzzle sets." These sets offer a single scene that is depicted across all of the cards in the set. It's not unusual to find accompanying single cards, either standard or jumbo, which repeat the whole scene.

According to all of the dealers, manufacturers, and collectors we spoke to, there is a growing market for puzzle-card sets, and they foresee a bounty of other types of images that can be tapped for future sets. In fact, the consensus is that puzzle sets have an advantage over standard sets, as the connecting image offers a unique collectibility aspect to the set, and tends to motivate both collectors as well as casual buyers to splurge for the entire set, rather than simply purchasing one card from a multiple image set.

Bottom Line Technologies, through its recent merger with Worldcom, has recently come out with a retail Talk'n'Toss puzzle set that supports that trend. The six-card Holiday Puzzle set, each with a \$10

denomination, offers collectors a slice of Americana and is being issued throughout the year, starting with a Valentine's Day card and ending with the November release of a Holidays card.

Also new is a Tetley Tea six-card puzzle set, issued by Coinex with time by LCI International. There were a whopping 252,000 of each card issued. See this month's "Corporate Corner" column, Page 43, for details.

Some classic examples of these types of cards include the skylines of famous U.S. cities, skyscrapers, bridges, landscapes, paintings, and numerous other assorted images. According to Jeffrey Waltcher of Grapevine Telecards, a couple of reasons that issuers create puzzle-card sets is because "The bigger surface area offers up a better surface for the image." Some images simply warrant a larger surface area due to the subject matter, he says.

Also, puzzle cards add a unique twist and collectability aspect to the cards. Scott Shapiro of KARS Unlimited agrees. He is a fan of puzzle cards and feels that there should be more of them issued. According to Shapiro, some of his favorites include cards that have been issued by more than one telecard company. Recent examples are the International Telecard Association Chicago banquet seven-card puzzle



Bell Canada Quick Change; Hong Kong two-card puzzle set; \$5 and \$10 cards; 5,000 sets issued; July 1997.

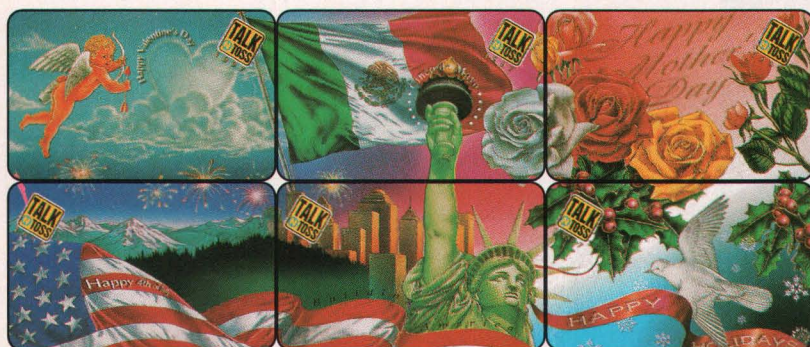

Bottom Line Technologies/Worldcom; Talk'N'Toss Holiday Puzzle Set six-card set; \$10 denomination each; quantity unavailable; January-November 1997.

**Ameritech;
Moneycard
Collector-ANA
two-card puzzle
set; 40-cent and \$3
denominations;
6,000 sets issued;
July 1994.**



**HT Technologies; Fleet
Week '95 3-card set; 10
units each; 2,500 sets
issued; October 1995.**

set, issued April 1997, and the four-card Global Chip Card Alliance set, October 1996.

Another new set with foreign flare is the two-card Bell Canada Quick Change puzzle set done issued to commemorate the hand-over of Hong Kong to the Chinese in July. Put together, the \$5 and \$10 denomination cards form the Hong Kong skyline. There were 5,000 sets made, and 3,500 were available in souvenir covers. Frank Ataw of Toronto's F.A. Marketing listed the set as one of his favorites of 1997 (*Moneycard Collector*, October 1997).

Moneycard Collector was involved in one of the earliest U.S. puzzle sets. In 1994, Ameritech, PM Cards/Powell Associates, and the magazine issued a two-card set that coincided with the 103rd American Numismatic Association Convention and the launch of the magazine. The cards features the artwork of *Moneycard Collector* Art Director Teresa Wenrick, and carried the image of Detroit's skyline (where the convention was held), with the super-imposed image of a car, records, and several coins.

Even earlier was a February 1994 puzzle set offered by Global Telecommunications Solutions. The four-card GTS set, showing cartoon-like art of the New York skyline, might rank as the earliest puzzle set by an U.S. issuer. If there are any older sets, let us know!

Puzzle sets are no strangers to trade shows or conventions. One example of this is from the 1995 TeleCard World show in New York City. Telepoint International produced a five-card set that depicted this city's famous skyline at night. Each card carried five minutes of time, and only 150 of them were issued. The set received a Best of Show Award. Appearing at that same show was a triptych (a puzzle set of three cards) from NYNEX that depicted the outside of Radio City Music Hall. Cards in this set were denominated \$1, \$5, and \$10. A four-card set released for the Strategic Telecom Systems' Dallas show in 1996 created a Texas-sized frenzy when STS

reps realized they could try and collect cards with matching serial numbers.

For Fleet Week, an annual San Francisco event that celebrates the city's long association with the U.S. Navy, HT Technologies, Inc. issued a series of cards, including a three-card vertical puzzle set that displayed the Golden Gate bridge, a battleship, and a flight of Blue Angels fighters soaring overhead. The set also carried the logos of Swatch, Coke, Kodak, Citibank, Crystal Geyser, Fleet Week '95, and others.

A four-card set was produced by Sprint for the fifth anniversary of McDonald's of Pearlridge Phase of Hawaii. The set shows scenes of Hawaii, and is overlaid with seven McDonald characters (including Ronald, the Hamburgler, and others), and carries the logos of Coca Cola as well as the Golden Arches. The original issue price was \$36.64, and included the purchase of the obligatory Big Macs. Apparently, on the day they were issued, all 1,500 cards (as well as 6,000 Big Macs), were sold within minutes to the awaiting patrons in line.

Among other McDonald's themed puzzle sets, Phonecard Management of America turned out the "After the Holidays" two-card set, December 1995, showing Ronald McDonald and Santa, and also a two-card set supporting the Ron Fraser-Ronald McDonald house golf tournament in May 1996.

Another very popular set, mentioned above, was issued by the Global Chip Card Alliance. This four-card set is a multiple-issuer set by U S WEST, GTE, Bell Canada, and PTT Telecom (Netherlands); and contained images of the flags of the nations of the contributing companies. A new, six-card set reportedly will come out later this year, featuring cards from the original four, plus Deutsche Telekom (Germany), and Telecom Malaysia.

On the sports side, Champion Sports Collectibles issued a three-card, 100th anniversary Babe Ruth card set to honor the Sultan of Swat in February 1995. There 5,000 sets issued of the \$10-denomination cards.

A more recent entry is the stored-value sports card set issued by Precis Card Systems in June to mark the Chicago White Sox and Cubs' interleague play. The

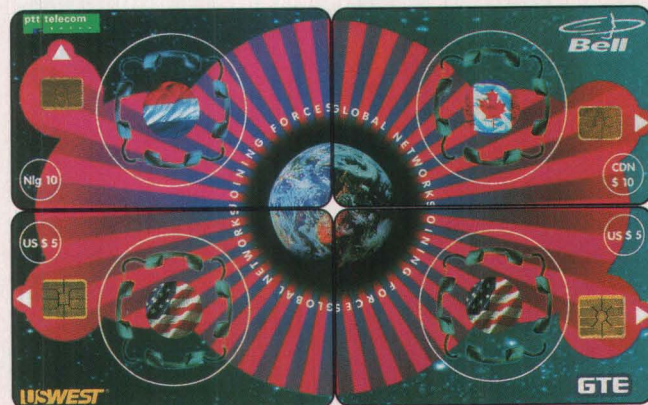

**Global Chip Card Alliance; four-card set; \$5 denomination each;
8,000 sets issued; October 1996.**



Seven issuers - Cable & Wireless, ConQuest, Frontier, GTE, GTS, MCI and LDDS/Worldcom; Chicago International Telecard Association Banquet seven-card set; 5 minutes each; 500 sets issued; April 1997.

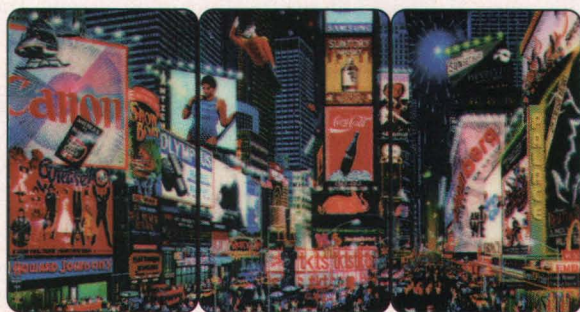

Grapevine Telecards; Alexander Chen Times Square three-card set; 10 units each; 500 sets issued; October 1996.

three-card puzzle set, 5,000 issued, depicts the old White Sox stadium, site of the last non-exhibition game between the White Sox and Cubs - the 1908 World Series. Once the fans were educated as to what the cards were, and how to use them, they proved to be so popular that future cards will be issued, Precis Vice President Randy Bednar says.

"The cards are great because they are not only a very cool collectible by themselves, but they have the added functionality of being used to purchase other

items, including souvenirs, and food and beverage purchases," Bednar says.

Future issues, in all likelihood, will be used as incentives for fans who pre-purchase season tickets, giveaways, as well as other uses and services. In addition to future White Sox cards, Precis plans on issuing other stored-value, puzzle sets for an as-yet-unidentified NHL franchise.

Other stored-value card issuers are not slackers when it comes to puzzle sets. First Union Bank issued eight-card puzzle sets in three denominations (\$20, \$50 and \$100) for the NFL's Jacksonville Jaguars, and combined with Singapore's Standard Charter Bank on a 12-card Olympic Centenary puzzle set, in October 1995 and June 1996, respectively. NationsBank released a four-card set for the Carolina Panthers' NFL team. Players are pictured on the cards' fronts; the reverses form a puzzle set of the football stadium.

Puzzle sets that bear the Grapevine stamp include the Maxfield Parrish and Alexander Chen sets. Parrish's most well-known works were beautiful paintings of idealized women and fantastic landscapes. Grapevine actually issued a total of five cards featuring Parrish's work; a pair of single cards "Ecstasy" and "Morning" as well as the three-card puzzle set, "Daybreak."

The Alexander Chen cards sport a classic image of Times Square at night awash in neon and bright lights. The Grapevine three-card set offers up a wide vision of Times Square at night, and is reproduced in a single card that was produced in both standard as well as jumbo size.

There are a lot of opportunities out there to put the pieces together. Still, perhaps KARS' Shapiro sums it up best when he points out that puzzle sets from multiple issuers, especially those done in conjunction with trade shows and conventions, truly demonstrate the best of the best the industry has to offer. "It's very nice when various card manufacturers join together to create a single set," he says, "It shows how good we can be when we all cooperate to produce a cool set."

Freelance writer Robert J. Sodaro is a Connecticut resident.

First Union; Jacksonville Jaguars eight-card puzzle set; each \$20 denomination; 2,500 sets issued; October 1995.



MC

SUBWAY SERIES

It seemed only too appropriate. When the New York Mets met the New York Yankees for the first subway baseball series in 30 years, the New York Metropolitan Transit Authority (MTA) would have three different MetroCards to commemorate the event.

OK, maybe there wasn't a World Series on the line like those halcyon days when the Yankees took on the Giants or Dodgers. Still, it was something to be able to take the 4 Train to the Bronx and see two New York teams slug it out. It also was something that on the first day of the event, everyone who attended received one of these \$15 cards — good for 10 rides on the subway as well as free transfers to a bus — to boot. Heck, next year it will be neat to take the 7 Train to Shea Stadium with the same cards.

What was the most amazing thing of all is the last time the MTA did any similar MetroCards was in 1994, when the New York Rangers won their first Stanley Cup in 47 years.

"It [The Rangers card] didn't do well at that time as you could only use the MetroCard in 59 stations," says Dick Trenery MTA chief of MetroCard Sales. "We also didn't have the 2,300 out-of-system merchants." Trenery says the main reason the MTA came back to doing these kinds of cards was those out-of-system, that is, non-MTA-owned, sales points.

"It was one of our strategic objectives from the MTA perspective, which is to induce our customers to go to our out-of-system sales merchants," says Trenery. "We wanted to create something exciting and innovative for shoppers to come to them."

"Also, the Yankees/Mets series was something of an event. It was definitely something that was all New York. It was the first subway series in 30 years and we are the subway. We had been in contact with the Yankees and the Mets about doing other activities, but this struck us as just perfect. It just came together."

Even though the cards were available at the A&P grocery stores first, it was the Modell's sporting goods chain that made it all come together.

"When we did the Rangers MetroCard, we didn't have Modell's ready to piggy-back on to the program, like they did with the Subway Series cards," says Trenery. "Modell's already had a relationship with both the Yankees and the Mets, so they were more than willing to add their resources to this program. Modell's made it

a lot easier to get the licensing rights and they also helped give away cards to everybody who went to the first game in Yankee Stadium."

Another positive factor is that almost all MTA subway stations now accept the MetroCard. In 1994, the 59 stations that did weren't even 25 percent of the total. Another reason that New York natives now find the MetroCard attractive is that riders can transfer from a subway to a bus or vice versa for free. That is something the MTA never has done before.

"We had done nearly 20 different cards at the same time as the Rangers, the most famous of those was for the Ringling Bros. Circus," Trenery recalls. "But there weren't enough stations (at which they could be used) so we weren't selling out. Only 5 percent of our customers were using the cards. Now it's up to more than 40 percent."

The end result is Modell's and the other out-of-service merchants sold more 230,000 of the Subway Series cards. Trenery will be the first to tell you this stands as an unqualified success. Don't be surprised now if the MTA does more.

"There will be two different avenues for us to pursue with these cards," he admits. "The first is just plain advertising on cards. A company can approach us and have their logo and message put on the back of our MetroCard. Those cards will obviously be sold out-of-system."

"We will also do a series of what we'll call commemorative MetroCards that will commemorate various local events. It will be something that will make a customer see there's no apparent corporate logo there, even if it's sponsored by a corporation. They will just see it as an exciting card. The Subway Series cards are some of them."

While Trenery is mum on what future commemorative cards will be, he says one of the ideas in the works is a card commemorating Dodgers legend Jackie Robinson.

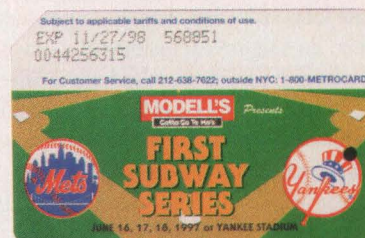
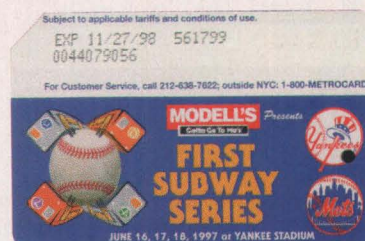

New York Metro Transit Authority; Subway Series; \$15 denomination each; quantity unavailable; June 1997.

The top image is the typical obverse; the bottom three images are the available reverses for the Subway Series.

Steve Fritz

The author is a freelance writer in New York City.

NEW ISSUES



The hole thing

AT&T; LifeSavers 85th Anniversary die-cut; 10 units; 5,000 issued; October 1997.

The folks at Nabisco who brought you the Oreo die-cut are commemorating the 85th anniversary of the popular hole-in-the-middle candy. The cards are sequentially numbered, with scratch-offs, and are being marketed exclusively through the LifeSavers Candystand website beginning Oct. 15.

Collectors interested in obtaining these cards should contact their favorite dealer or consult Moneycard Collector's "Dealer Directory." Page 34.



Two, blue, for you

U S WEST; Blue Angels SeaFair (two cards); \$1 and \$5 denominations; 10,000 (\$1) and 2,000 (\$5) issued; August 1997.

The U.S. Navy Blue Angels precision flight team's appearance at Seattle's Seafair, sponsored by U S WEST, is featured on the cards. Both cards bear the issuer's slogan "Changing the Shape of Money."



Big spender

Carson City King; 31st Bay State Coin Show; 5 units; 100 issued; July 1997.

One of the issuer's recent currency cards, produced for a Boston coin show, features a \$1 million greenback. Time is by Tell-One.

Coin convention fireworks

USACard; Mid-American Coin Convention; \$5 denomination; 500 issued; June 1997.

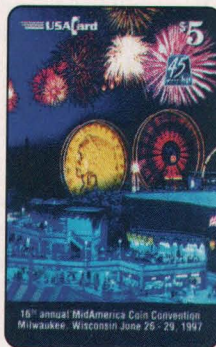

Milwaukee was the site for this year's Mid-American Coin Convention. In addition to the live cards, the issuer also created 25 sample and 10 proof cards.

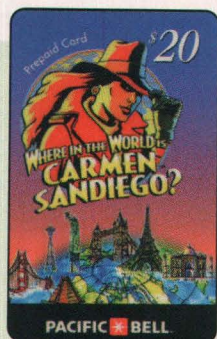

Finding Carmen Sandiego

Pacific Bell; Where is Carmen Sandiego, \$5 denomination; Where in Time is Carmen Sandiego, \$10; Where in the World is Carmen Sandiego, \$20 denomination; quantity unavailable; July 1997.

Popular children's book, animated cartoon, and video game thematic comes to exclusive phonecards.

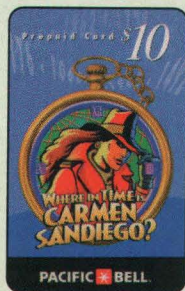

Old Bony's back!

Creative Communications; Eastpak Phone Card; 10 minutes;

The skeleton with the Eastpak backpack was featured on a SmartTel card (Moneycard Collector, "New Issues," February 1997) and is being brought back to life — well, sort of — on this card, with time by IdealDial. The Creative Communications' issue is co-branded with individual retailers and given to students who purchased an Eastpak backpack. The cards also include a three-question survey.



GTS does JTT

Global Telecommunications Solutions; Jonathan Taylor Thomas Fan Club; 10 minutes; quantity unavailable; August 1997.

Interactive card allows users to select from a menu of topics about the young television and movie star, who expounds on such topics as "Making of Lion King," "The Veggie Life," "Hanging Out" and "All About Girls."

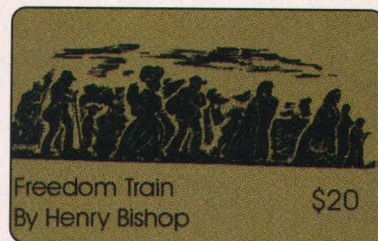

Bound for freedom

CK Telecom; Freedom Train; \$20 and \$50 denominations; 1,000 of each; July 1997.

Cards from this Nova Scotia issuer show replica of Henry Bishop painting on display at the Canadian Embassy in Washington, D.C.

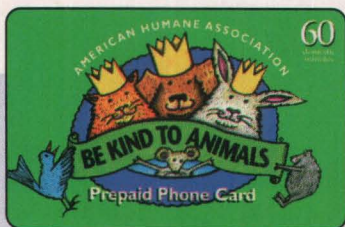

Be kind to animals & phonecards

Frontier; PETCO - Be Kind to Animals; 60 minutes; 50,000 issued; May 1997.

The issuer, along with PETCO, a retailer of pet food and supplies, and the American Humane Association, have teamed up to raise money for the AHA. The telecards are available at more than 340 PETCO stores nationwide, and money will be donated from the initial sales and recharges. The card was designed by Nancy Carlson, an author and illustrator of more than 35 children's books.



Booking on it

Global Phone Talk; Linda Lael Miller - My Outlaw; 10 minutes; 1,500 issued; May 1997.

Starting in November 1994, the issuer has produced phonecards promoting romance novels. This is the fourth promoting a Linda Lael Miller book, but the issuer's first that does double-duty as a bookmark, so readers can tell all their friends about their latest read.



Sprint; Art Carved Clash Ringman; 10 minutes; 12,000 issued, March 1997.



Sprint; Art Carved class rings; 10 minutes; quantity unavailable; 1997.

Carving a niche on cards

Cards were promotional items for Balfor, now a part of Commemorative Brands, which produces high school and collegiate class rings.

Noteworthy telecard

Zenex; Reba McEntire; 15 units; 250 issued; May 1997.

Country music's red-headed superstar is featured on card.

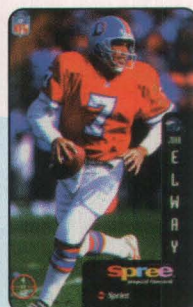

Spree program scores

Sprint; NFL Quarterback Club 12-card series; 10 minutes each; quantity unavailable; September 1997.

Cards featuring football stars are

being inserted into specially marked packages of \$10 and \$20 Spree prepaid cards. Featured are Troy Aikman, Marcus Allen, Drew Bledsoe, John Elway, Brett Favre, Jim Harbaugh, Dan Marino, Jerry Rice, Barry Sanders, Junior Seau, Kordell Stewart and Steve Young. Cards' obverses include the information "1 of 12," "2 of 12," etc. For more information about Sprint's new NFL promotional series for General Mills, see this month's "Corporate Corner," Page 43.

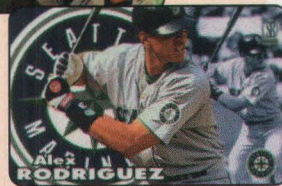

Sure to be a hit

The Score Board; Double Play Baseball eight-card series; 15 minutes (5,000 each, except for Griffey and Ripken, 9,460 each) and 60 minutes (3,500 each); July 1997.

New series, with time by Frontier, includes Ken Griffey Jr., Derek Jeter, Chipper Jones, Greg Maddux, Mike Piazza, Cal Ripken Jr., Alex Rodriguez and Frank Thomas. On the back of each card is a game piece with a chance to win more than 4,000 pieces of baseball memorabilia. The grand prize winner gets an autographed Babe Ruth baseball.

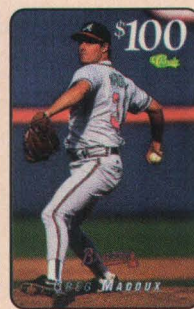

The Score Board; Baseball stars; \$100 denominations; quantity unavailable; 1997.

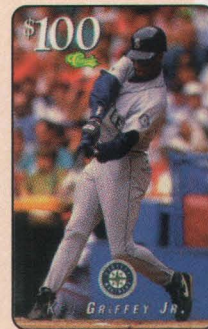

These cards are used as incentives and promotional tools by the issuer, and are not for sale to the general public. Cards featuring Mike Piazza, Frank Thomas, Ken Griffey Jr., Greg Maddux, Chipper Jones and Cal Ripken Jr. are \$100 denominations; a card showing David Justice is a 100-minute card (see "18th Sports National," Page 38).

MORE FAVORITES

To mark the third anniversary of *Moneycard Collector*, we featured a two-part series in our September and October editions, asking dealers for their "Favorites of 1997" and "All-time Favorites." Inadvertently we omitted the choices of KARS Unlimited of Ormond Beach, Fla. Here, then, are the favorites of Scott and Kathy Shapiro:

FAVORITES OF 1997

1. Multiple issuers, International Telecard Association Chicago Skyline set. This is a beautiful set of cards that defines the spirit of cooperation for which the industry should stand.

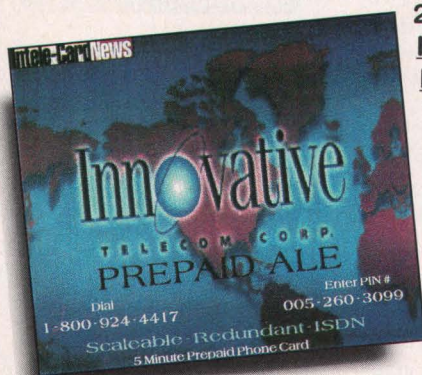

2. Innovative Telecom, Innovative Ale prepaid label. One of the most "innovative" ideas of the year, and useful in that hot convention hall!

3. Bell Canada, Chien Melancholique. Just love the picture.

4. USACard, Pink Panther Easter Egg set. This created a fabu-

lous "egg" hunt among dealers and collectors. It reminded us of the Gillette 1995 NCAA card search.

5. AT&T, Oreo cookie die-cut. Well-done combination of great photography and die-cut design makes the card feel real enough to take a bite out of.

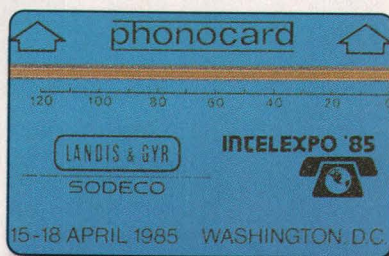

ALL-TIME FAVORITES

1. A tie among many early issues that got the industry started, created excitement among collectors and are historically important: Landis & Gyr IntelExpo, Nynex Democratic National Convention, AmeriVox City Skyline Series, U S WEST NW Leagey No. 1, AT&T Teletickets, Bell South UAB Medical Center Field Trial Set, plus others too numerous to mention.

2. Multiple issuers, Keane Eyes Children Set. An early example of a beautiful piece of art worked into a puzzle set and jointly issued by six companies. It was made for the Phone Card Phair in San Francisco, one of the first phonecard shows in the United States.

3. USACard, Original Cracker Jack. Just one look takes you back in time. A new twist, with scratch-off denominations.

4. Hong Kong Telecom, Ageless Charm of Mickey. The first Disney set issued by Hong Kong Telecom, unique and one of the prettiest sets produced worldwide.

5. AT&T, Walt Disney World 25th anniversary hologram.

The nicest use of technology and imagery we've seen.

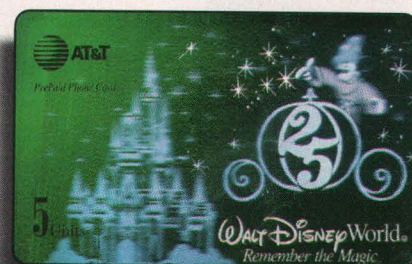

MONEYCARD COLLECTOR AD INDEX - NOVEMBER 1997

ISSUERS

Bell Canada.....	8
Nabisco.....	18
Score Board Inc.....	Cover 3
Stentor.....	13
Telenova.....	21
Trescom.....	Back Cover
USACard.....	Bind-In Card

DEALERS

Acme Telecards.....	27
B&B Fone Cards & Promotions.....	19
Blue Ribbon.....	28

Buffalo Bill Telecard Gallery.....	32
Classic Cards.....	30
F.A. Marketing.....	24
Fiedler & Associates.....	26
Fon Fun, Inc.....	13
Freedman Collectibles, Inc.....	23
Global Telecard Co.....	25
Internet Phonecard Center.....	14
JR's Telecards.....	18
KARS Unlimited.....	29
Powell Associates.....	31
Sears Phone Card Dept.....	22

Telenova.....	21
United America Cards.....	31
USACard.....	Bind-In Card
Weberg Telecom Systems.....	15

MISCELLANEOUS

Intel-Card News.....	Cover 2
International Telecard Assoc. (ITA).....	15
Jericho Printing.....	33
Moneycard Collector.....	16, 32
Oasis Communications.....	25

Team Up With The Score Board and the Greatest Names in Sports To Make Your Next Promotion Ring Off The Hook!

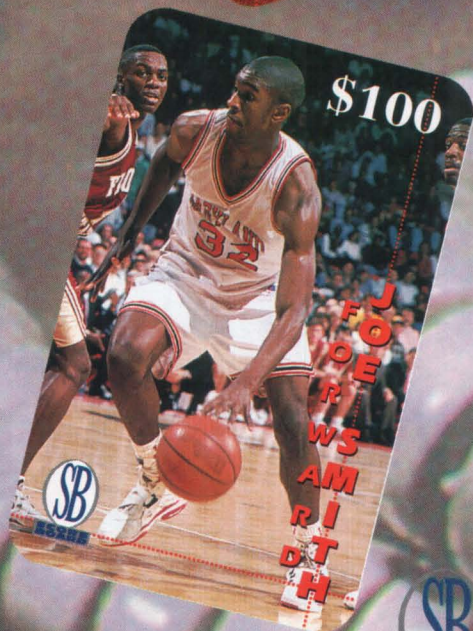
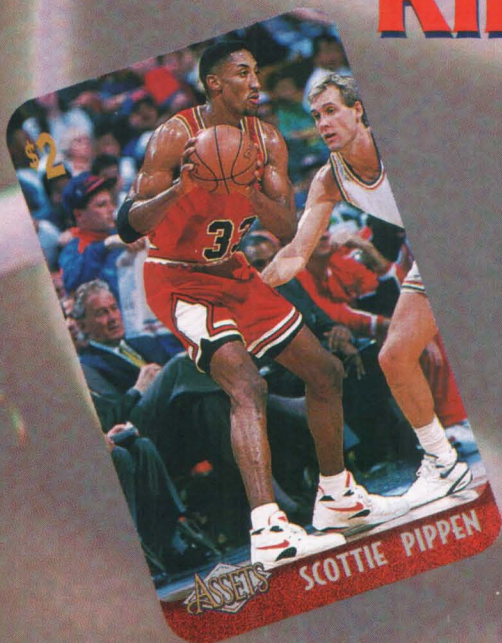
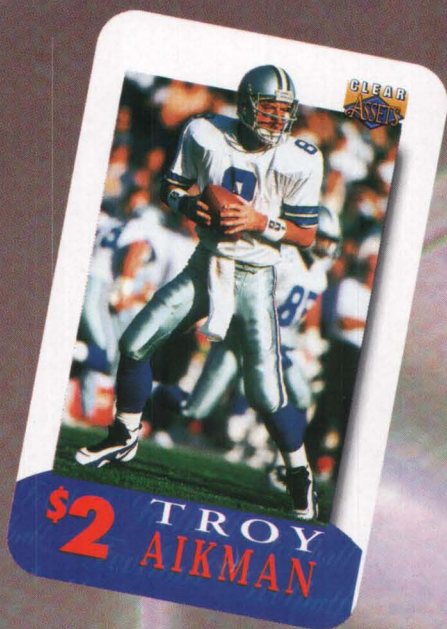

Phone Cards are sizzling. They have become the world's hottest premium, and The Score Board has the phone card rights to today's hottest athletes. The Score Board offers unique *turnkey* programs that provide everything from licensing, design and production to phone time access, all under one roof.

So if you are looking for a hot promotion, remember the company that can offer you phone cards of stars like *Troy Aikman, Brett Favre, Barry Bonds, Scottie Pippen, football's Rookie of the Year, Eddie George*, plus many more!

frontier®



The Score Board, Inc. • 1951 Old Cuthbert Road • Cherry Hill, New Jersey 08034
(609) 354-9000 • Attn: Bill Edelman, Director of Promotions

We Do This. . .



. . . And A Whole Lot More!

TresCom International Communications is one of the fastest growing facilities-based telecommunications carriers today, providing a variety of quality, cost-effective voice and data services to over 230 countries worldwide and specializing in service to the Caribbean, Central and South America.

For information on how to acquire TresCom Prepaid Phone Cards, write our world headquarters at 200 E. Broward Blvd., Ft. Lauderdale, FL 33301, ATTN: Marketing. Or phone us toll-free at 1-888-647-5819.

TRESComSM

INTERNATIONAL COMMUNICATIONS

Going The Distance...