

This PDF File is brought to you for Free by



We are the world's largest dealers in
USA phone cards for collectors

Visit <http://CollectorMagic.com>

This entire article is the copyrighted property of
Amos Press, Inc., dba Amos Hobby Publishing Co.
and is used here under a licensing agreement with
Amos Hobby Publishing. The mark MoneyCard Collector,
Registered in the U.S. Patent and Trademark Office
is a trademark of Amos Press, Inc., dba
Amos Hobby Publishing Co.

No use may be made of this mark or of this
article without the express written permission of
Amos Press, Inc. dba
Amos Hobby Publishing Co., Sidney, Ohio 45365

MONEYCARD COLLECTOR

MAY 1998

A MONTHLY JOURNAL OF PREPAID CARDS

VOL. 5, NO. 5

FEATURES

Coke Momentum	8
The Main Event	26
Moneycard Firsts	36
Cable & Wireless	40

DEPARTMENTS

On the Money	3
Guest Commentary	3
Letters	4
Promos & Offers	5
Getting Started	6
Brand News	11
America's Most Wanted	12
Hot Cards	14
Price Guide	16
New Issues	23
Showstoppers	34
The Scoop on Chips	35
Quik Takes	38
Calendar of Events	42
Dealer Directory	43
Classified Ads	44
Trading Post	46



23

New Issues

From rare Beatles' images to Brazilian McDonald's cards to cards celebrating Pepsi's 100th anniversary, we have 'em for you.



26

The Main Event

For Productivity Partners Unlimited, an exclusive phonecard license with boxing champion Oscar De La Hoya is the main event in their phonecard plans, encompassing a variety of unique cards.

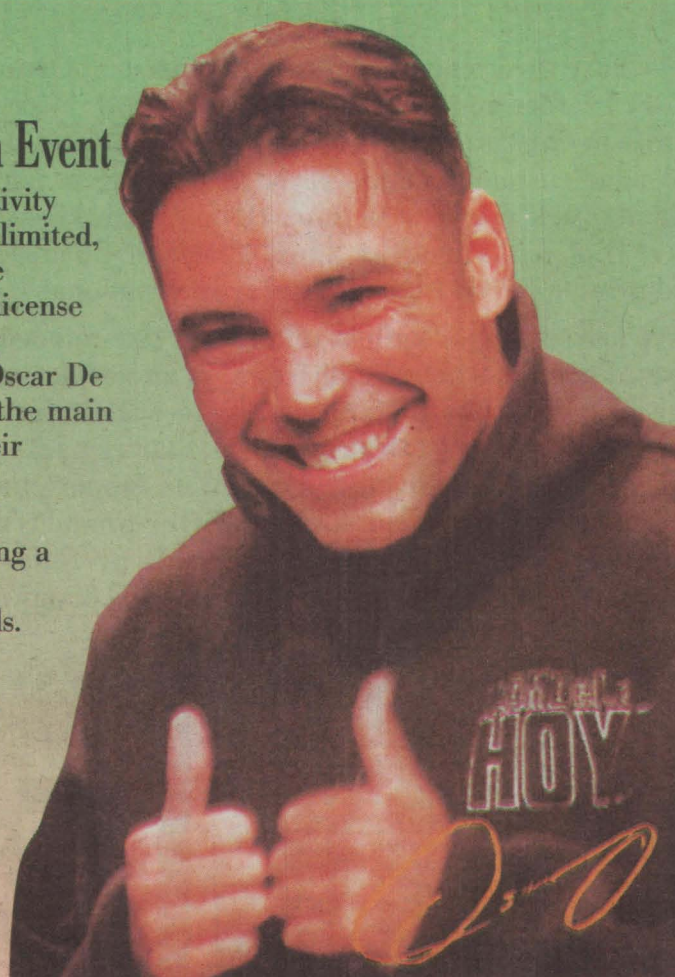

36 Moneycard Firsts

What was the first U.S. phonecard? Here's a sampler of historic moneycards in the United States and Canada, and an invitation to help us discover others.



Coke's still it for many phonecard collectors.

MAY 1998 \$4.95
CANADA \$5.95

#BXNHGX ***** 3-DIGIT 328
#32803SAR311SA008# APR 1999
MOCC 497 S00018
SEARS PHONE CARD DEPT
SEARS-ORLANDO FASHIO
3111 E COLONIAL DR
ORLANDO FL 32803-5178

05>



It Is Time To Take Responsibility For Our Industry

The Pre-Paid Calling Card serves an important need in society. It provides vital communication for those with low income, increased profits for small and medium sized businesses, convenience for our customers and enjoyment for collectors. The good name of our industry has been tarnished by a few.

Productivity Partners Unlimited, Inc. is proud to be a part of this industry and to stand for its integrity. We guarantee our products 100%. We create innovative products of the highest quality that serve the needs of our customers. Our prices are not the lowest and our commissions are not the highest and our customer service is exceptional. Whether you are a distributor or end user, you can count on us. We will be here in the 21st century. We invite you to join us.

Maureen Crean
President

Patrick J. Crean
Vice President

Jody Cocca
Sales Manager

Wanted: Distributors with Integrity

We have the exclusive rights to the image of Oscar De La Hoya, Sci-Fi Profiles and the Internet Travel Card. We carry the finest retail products, including pre-paid cell phones. We create awesome custom products through working in partnership with our network carriers of time, Hello Word, iTELSA, UCN and Ideal Dial, and our artist, Chris Chope of Chameleon Creations, and printer, Byron Endo of Sunday International.

We are seeking a limited number of like-minded persons who wish to become wholesale distributors and dealers of our product line to handle the orders we receive. Distributors purchase \$10,000 of inventory, Dealers \$5,000. Starter packs for \$1,000 are also available. We provide full corporate support and free point of sale material. We are not an MLM. Our products are for re-sale and we require a state sales tax-ID or federal tax-ID of Distributors and Dealers. Here is a sampling of our line:

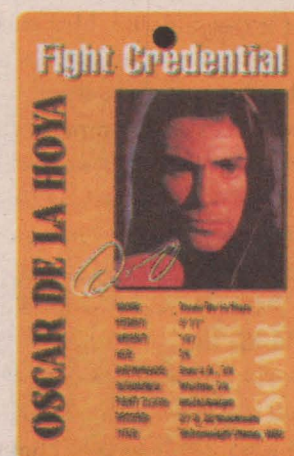

Call us at 1-888-346-3512, Fax us at 1-518-346-3634
and visit us at www.productivity-partners.com
and email us at: mcrean@productivity-partners.com

ON THE MONEY

A recent stroll through the bourse at the ANA Money Show in Cincinnati gave me a fresh perspective on our moneycard hobby.

There were tables stacked with the silver, gold and paper currency that have defined so much American and world history. Roman and Greek coins from the dawn of civilization were just a penny's pitch away from the latest commemoratives. If you have never attended a major coin show, then we encourage you to do so.

The sense of history was overwhelming, and so was the sense of sameness. Selby Ungar's Carson City King phonecard display was a welcome oasis of color amid the fields of green, silver, gold and bronze. His cases of cards, side by side with his coins and notes, underlined a fundamental difference that proves once more that numismatics and

moneycard collecting are complementary hobbies, not competitors.

Moneycard collecting, whether it is stored-value chip cards, phonecards, prepaid gasoline or transit cards, might only be able to show a couple of decades of history as compared to coin collecting's couple of millennia, but when it comes to the Zap! Pow! Zing!, we take a back seat to no one.

Collectors who hold a Carson City King card, most of which picture rare coins and notes, can touch an image of something that they may never get a chance to hold during their collecting careers. Rare silver dollar errors, Brasher doubloons, Indian Head gold coins, all are at the collectors' fingertips. And other moneycards bear images that you may never see on coins — Coca-Cola polar bears, Mickey Mouse, Ronald McDonald, the Pink

Panther and literally hundreds of other fascinating images that span the gamut from the corporate world to nature, from entertainment to fund-raisers, from fine art to sports.

It would be foolish in the extreme to suggest that moneycards would supplant numismatics as a collectible. Not only does coin collecting have the centuries in its favor, but it also has a vast base of collectors. Prepaid cards have a vast array of fascinating products, but still have a ways to go before the collector base swells.

One way those ranks could grow is to increase the number of card collector clubs. We invite all moneycard collectors to tell us of their club experiences and share information of club meetings and upcoming events.

We found the dealers and collectors to be gracious and politely

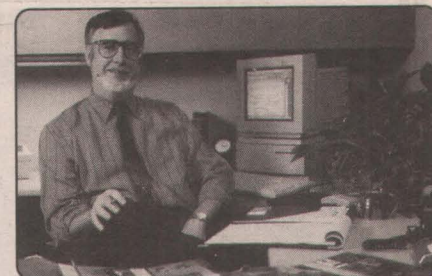

Contact Tom Williams at (937) 498-0879, ext. 327; fax (937) 498-0876; or e-mail <twilliams@amospress.com>.

interested in the hobby of prepaid cards. Future moneycard collectors? Only time will tell.

Don't pass up the opportunity to tell us about your favorite cards and win prizes. See "Readers' Favorites" in "America's Most Wanted," Page 13.

And don't forget to tell us about your most interesting phonecard collecting chase. The collector with the best story will win a Smith's Coca-Cola set from Tektel. See Page 4 for details.

GUEST COMMENTARY

The true beginning of America's prepaid phone cards?

The setting: Miami, Fla., early 1985. The day started just like any other day for me.

I owned a small computer store located in a strip mall. One of the stores neighboring mine was a cellular car phone dealer. He installed those original real big ones that required a 20-pound base station bolted inside the car's trunk.

One day, the cellular dealer came into my store with a big dilemma on his hands. It seemed that the cellular service provider he was selling had blocked all long-distance calls from being made on the phones. Apparently users were buying the phones, putting several thousand dollars worth of air and long-distance time on them, then simply dumping them and getting new ones. It seemed that most of his cus-

tomers, although not the ones dumping the phones, sure were making lots of long-distance calls. His business was down to a trickle.

In came Cellular Security Systems, later to be known simply as CSS, a concept I had been working on in my spare time that involved a protection scheme for the over-the-air portion of cellular calls. One of the parts I did have worked out was the method to pass calls through my scrambling equipment by using a plain old office type phone system, also known as a PBX. It hit me then that this equipment could be a life saver for my distraught neighbor.

Putting it together was actually kind of simple. The Mitel SX-200 PBX I had acquired was set up with eight incoming local lines. The PBX was programmed to automatically answer calls using a then standard feature called Direct Inward System Access or DISA. This feature was

originally a cost-savings function made to allow outside employees to call into their company's phone system, enter a six-digit PIN code, then be connected to the company's outbound WATS line to place a long-distance call. At the time, the only way for a small company to get long-distance discounts was to get one of these WATS lines. So the PIN number and call transfer portion was now in place.

The next step was to get the prepaid portion going. The Mitel PBX came with a serial output port that was used to print a detail of each call it processed. It was just a matter of connecting this port to a computer and writing a program that would maintain and update a database of the DISA PINs. And thus, a new business was born.

By the late 1980s, my sales were about \$200,000. My customers numbered in the few hundred and

were mostly repeats.

By the early 1990s, I was able to consolidate everything into a single PC using products from what was then a little unknown company called Dialogic. By 1992 sales reached more than \$1 million and my cards were being sold from California to New York.

Eventually, I got out of retail distribution and dedicated myself to the development and sale of the debit card systems themselves.

Today, I have installations from Canada to England. In fact, the European and Canadian systems were the first of their kind as well.

And that's the way it was. Just another day.

Richard Sablon

Richard Sablon can be reached at Dominator Technologies (305) 271-2737 or by e-mail at sablon@bigfoot.com

READERS ALWAYS WRITE

Using cards will help collector numbers grow

All too often, the telephone cards being issued are for the collector market only, not the consumer market. These cards almost are always overpriced with telephone time costing one dollar or more a minute. Not a bad profit! Generally, the profit is made by the issuer or first seller and those purchasing the cards thereafter seldom will see a profit from these cards. However, they are more than likely to see a loss in the cards' value as time passes.

To make matters worse, those collecting this type of card generally can't afford to use the card. Let's say you purchase one of these hot issues with 10 minutes of time for \$20. You have paid \$2 per minute for the card, but worse yet, if you use the card, the card value drops to \$2 or maybe even \$1. Just look at the used card pricers in the *Moneycard Collector Catalog*. The card's value is in being kept "Mint" even though the time on the card may expire in six months to a year and the card price may fall anyway.

I have never been able to figure out how card values are determined. Let us go back to our 10-minute, \$20 card. Say 1,000 of the cards were issued. If one of the cards is used, its value drops to \$2, while the Mint card is still valued at \$20. With exposed PINs on many cards, you can put a used card on the table next to a Mint card and you wouldn't be able to tell the difference unless you tried to use it. Why, then, is the used card worth one-tenth the value of the Mint card? There still are only 1,000 cards in existence.

With the poor thought going into pricing used cards in catalogs, it is no won-

der collectors are afraid to use the cards they purchase. Until people in the United States begin using telephone cards, the collector base will remain small. We have created the problem we are in and have created a small exclusive market with little collector growth.

I started collecting telephone cards in 1991 and currently trade cards with collectors in 26 countries. As one of my trading partners in New Zealand once told me, "What am I going to do with a Mint U.S. card over here?" He wanted mostly used U.S. and Caymen Islands cards from me in good collectible condition. Unused cards were not any different than used cards in his album. Do these countries understand the hobby better than we do?

It is my opinion that Mint U.S. cards generally are over-valued and many certainly are overpriced at \$1 and \$2 a minute. Used cards, especially those in basically the same condition as their Mint counterparts, definitely are under valued and, sad to say, under priced. This is a situation that needs to be corrected, and yesterday would have been a good time to start.

Joe Koger, Medley, Fla.

We have long been an advocate of using cards, but used prices in the Moneycard Collector Catalog are a snapshot in time, an attempt to reflect what the market situation is, not what we hope it could be. Creating a price just because it sounds "right" doesn't reflect the reality of the marketplace and misleads collectors.

ANN MARIE ALDRICH
PUBLISHER
aaldrich@amospress.com
937-498-0879 ext. 251

TOM WILLIAMS
EDITOR
twilliams@amospress.com
937-498-0879 ext. 327

KATHY UTZ
ADVERTISING SALES
REPRESENTATIVE
kutz@amospress.com
937-493-0983

TERRI SMITH
CIRCULATION MANAGER
tsmith@amospress.com
937-493-0908

ART BECKER
SENIOR CONTRIBUTING WRITER
NANCY BLACKBURN
JIM CHUDNOW
STEVE EYER
BRUCE HARMON
ROBERT MERKERT SR.
CONTRIBUTING WRITERS

EDITORIAL OFFICES: 911 Vandemark Road, Sidney, Ohio
ANNUAL SUBSCRIPTION RATE: \$19.95 (12 issues);
\$32.95 (24 issues); foreign add \$20 per year; Phone:
(800)448-3611 MAILING ADDRESS: P. O. Box 783,
Sidney, OH 45365-0783 PHONE: (937)498-0879
FAX: (937)498-0876 INTERNET SITE: <http://www.moneycard.com>
HOURS: Mon.-Fri. 8 a.m.-5 p.m., EST.

Moneycard Collector is published monthly by Amos Press, Inc., 911 Vandemark Rd., Sidney, Ohio 45365. (GST R126225960) Publishers of *Cars & Parts*, *The Sidney Daily News*, *Linn's Stamp News*, *Coin World*, *Scott Postage Stamp Catalog*, and *Scott Stamp Monthly*. Entire contents copyright 1998 by Amos Press, Inc., Sidney, Ohio 45365. Postmaster: Address changes to *Moneycard Collector*, P.O. Box 783, Sidney, OH 45365-0783. Periodical postage paid at Sidney OH and additional mailing offices. PRINTED IN THE USA.

Detailed grading not necessary

In regards to Mr. Ivan White's "Guest Commetnary" (*Moneycard Collector*, April 1998) about moneycards needing a grading system, I agree fully. However, I'd like to make another suggestion for a grading system that more closely conforms to the language that most of us are already familiar with at this time.

MINT CONDITION (M) = original unused condition as received from the manufacturer or issuer in original packaging with no visible marks or scratches.

NEAR MINT CONDITION (NM) = original unused condition with very minor visible marks or scratches; removed from original packaging and put into new plastic sleeve or collector album.

GOOD CONDITION (G) = used (e.g. scratch-off removed, partial value unloaded from the chip, etc.); shows minor marks or scratches.

FAIR CONDITION (F) = used (e.g. scratch-off removed, partial value unloaded from the chip, etc.); shows noticable use with heavy scratches or marks.

POOR CONDITION (P) = badly worn or abused or bent; image and printing faded or worn.

I see no need, in this hobby, to get anymore detailed than that since grading is so subjective and is not done by a "professional grading service" like the coin-collecting business. Some of the language of Mint and Near Mint may have to be refined to reflect the way cards are packaged (or not packaged) by the manufacturer or issuer.

A grading system like this should be printed in the front part of the *Moneycard Collector Catalog* and on a regular basis in this publication so that some standard is present and understood.

And since I'm on the subject of the *Moneycard Collector Catalog* I'd like to make another suggestion for improvement. I would like to see an index printed in the back which would make it extremely helpful to find cards of like subjects (e.g. Coca-Cola, McDonalds, airplanes, dolls, animals, city skylines, etc.) printed by different manufacturers. Since I would find this extremely helpful, I'm sure thousands of other collectors would also.

Charles Irvin Frisinger, Luck, Wis.

Coke cards, anyone?



We're giving away a TekTel set of Smith's four Coca-Cola cards. See details below.

Moneycard collector Ed Matukomis from Forty Fort, Pa., donated a set of Tektel's Smith's Coca-Cola cards for use in a contest. Do you want to win these cards? Just tell us in 75 words or less your most interesting story related to tracking down a desired moneycard.

Type or neatly print your response and send that information, along with your name, address and phone number, to Tom Williams, Editor, *Moneycard Collector*, 911 Vandemark Road, Sidney, Ohio 45365.

You may also fax entries to (937) 498-0876 or e-mail them to twilliams@amospress.com.

One entry per person, please. The deadline is May 8, 1998.

PROMOS & OFFERS

An AT&T card with the NBA logo? Not that unusual, since AT&T and the NBA have hooked up on two huge phonecard sets. But how about an AT&T card with the NBA logo AND the Kellogg's logo AND made out of cardboard?

The cereal manufacturer has begun a large on-pack promotion on boxes of several of its cereal brands, including of Raisin Bran, Corn Flakes, Corn Pops and Mini Wheats. The box fronts read "Free AT&T Prepaid Card Free 5 Minutes Limit 1 card Per Purchase."

The cards must literally be cut out from the cardboard box. You must call AT&T and give the cereal's UPC code to be given a PIN.

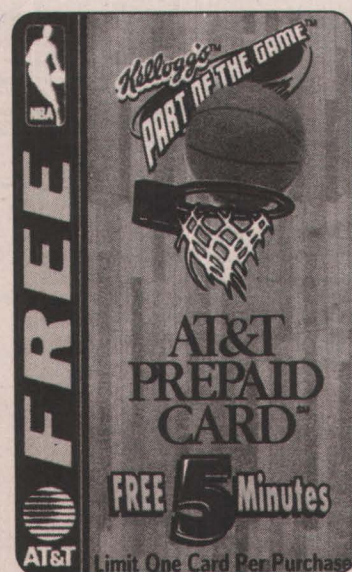

AT&T; NBA-Kellogg's; 5 minutes; quantity unavailable; 1998.

How to submit information:

If you would like to share information for "Promos & Offers," please send it to Tom Williams, Editor, *Moneycard Collector*, 911 Vandemark Road, Sidney, OH 45365 or fax (937) 498-0876 or e-mail twilliams@amospress.com.

Customers who make that call will be urged by the operator to consider buying additional time.

Another food-related offer is a Diet Pepsi card from MCI.

The cards are included in specially marked cartons of 12-ounce cans of Diet Pepsi and Caffeine-free Diet Pepsi.

A 5-minute card comes with the 12 packs, a 10-minute card with the 24 packs. Time expires Sept. 1, 1998.

For other new Pepsi cards, see this month's "New Issues" section starting on Page 23.

Other offers we have seen:

Here are more details about the Michael Jordan Cologne cards shown in April 1998's "Hooping It Up" feature: Two 5-minute cards are packaged with Michael Jordan Cologne, priced at \$23. Three different sets are available.

The cards are visible so you can see which set is enclosed. These have been found at department stores, sporting goods stores and Foot Locker stores. In addition, J.C. Penny stores gave a free mini-basketball also.

The latest Walgreen's Kodak phonecard pictures an astronaut on the moon. The 10-minute card is packaged inside specially marked Kodak MAX flash cameras. Time is by Smarttalk, with long-distance services provided by AT&T, according to the card reverse. Expiration date is Sept. 30, 1998.

As mentioned in the April "New Issues" section, a free 5-minute "Pitfall 3D" phonecard is included when you buy the Play Station game. Also for Play Station, reserve the video game Tekken 3 and receive a free 15-minute phonecard.

Buyers of Aleve, Adult Bayer or

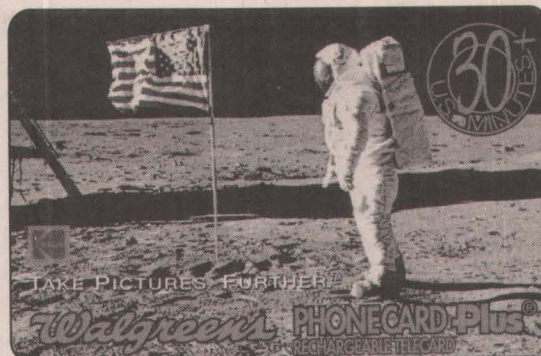

Smarttalk Teleservices; Kodak-Walgreens; Man on the Moon; 30 minutes; quantity unavailable; 1998.

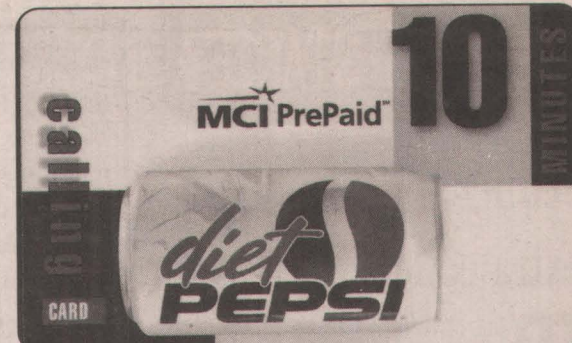

MCI; Diet Pepsi; 10 minutes; quantity unavailable; 1998. There also is a 5-minute version.

Alka Seltzer may receive a 20-minute phonecard for each submission as follows. Send a UPC from either Aleve, Adult Bayer or Alka Seltzer (24-count or greater) with a store identified cash register tape dated between 2/1/98 and 4/30/98 and a 3 x 5 card with your name, address and phone number. Mail to: Phone Card, Box 29218, Parma, OH 44129-0218. No form is needed and there are no limits. Offer is good in the United States.

Finally, calling (888) SIENNA7 (743-6627) will get an automated answering system for Toyota. If you leave your name and address on the automated phone system you are joining a free one-year membership. The membership card they will mail you is good for 15 minutes of prepaid phone time provided by MCI.

Elizabeth Megyesi and Jim Chudnow contributed to this month's report.

Carson City King

P.O. Box 360-122 • Brooklyn, NY 11236-0122
(718) 531-0490 <http://www.cardmall.com/cc-king/>
Hours: Mon.-Fri. 10am-6pm



Phone Card Special!

Buy 10 different phone cards and get a Ty Beanie Baby free.

Only \$99.00

or

Six phone cards for \$49.00



Over 200 other cards available.
We specialize in numismatic cards.
Only \$10 per card.

Call for information to have your own phone cards made.

GETTING STARTED

Selling your extra collectibles

Most collectors have considered selling their parts of their collections or at least the extras that gather. Some have had success, and others have been frustrated.

Mainly those who have put a little thought into what makes a successful package that will appeal to a dealer, auctioneer or another collector have been very successful. Those who just "throw out" their collections without thought have been unsuccessful or have been frustrated. So why is it so difficult for some? Let us see the light!

First of all, like any hobby, low-priced items are not too good for resale because of the handling

cost involved in preparing each item for resale. Also newer items, those less than four or five years old, haven't enough age to build up their demand (and price) to be of much interest. It is the higher-priced items that dealers or collectors are interested in, because the handling cost can be "buried" in the total price of the item.

Collectors and dealers likely have the common low-priced items already and the addition of one more is not exactly what they had in mind!

The high-priced items are the ones not in most collections and that is where the demand is. These are not the cards issued in the last few years, although there are exceptions. If a collector needs the telecard, he will buy it if it's priced "right"; and a dealer will be glad to add it to his stock if he believes he can sell it soon.

Handling cost

Your offering should be just

those items that I have discussed above. The others, the low-priced items, must be calculated low enough to allow the handling cost to be added and still give an attractive price to the collector or dealer. Seldom does this allow a price high enough to please the seller.

What is this handling cost?

First, the time spent to look up the item must be calculated, to correctly attribute it for a fixed-price listing or an auction. If mail sales are not the goal, calculate the time to research the item and place a price on it in preparation for a show or notebook display. Unless photographic memory is involved, this process takes between three and five minutes.

What if the item is not listed?

Then more research or a telephone call is involved. It is easy to spend 10 minutes researching an item and another five minutes preparing it for sale. That is \$5 at a rate of \$20 per hour. Sometimes an hour or so is necessary on an elusive

item. And that item might not be rare or high priced. Add the holder, the other supplies and you see that when a dealer says it costs \$7 to add any item to inventory, he may not be too far off. Now carefully ask yourself if it is worthwhile to include items that retail less than \$10 in your offering. It is best to keep them and let them mature for a while longer or plan to sell them yourself by another means.

What's in demand?

The next goal after deleting the low-priced items is to offer what is in demand. It will do no good to offer something, no matter what the price, if there is not a good demand. Demand is in the eye of the buyer, so seek someone who wants what you have. Generally that is someone who sells the same cards as you are selling.

If you have Mickey Mouse for sale, try the consistent sellers of Mickey Mouse. If that doesn't pro-

Important Announcement for all of our Preferred Customers

We have been traveling the last several months doing shows throughout the U.S.A., buying new inventory and setting up a second mail order operation on the East Coast to serve all of our customers better. We have also incorporated our memorabilia, trading cards and supplies with our phone card business to offer all of our customers a better selection of the merchandise we offer through our newsletter and advertising. We also have changed our name to B.A.B. Collectibles to better relate to our total business.

We would like to thank the winners of our 1996 \$20,000 Preferred Customer Contest and everyone who by purchasing from B.A.B. entered the contest. Due to the tremendous interest in the contest, we have set up another one with \$20,000 in prizes, contest date January 1 through December 1, 1998. Rules will be the same as the last contest: For every \$100 you have spent with B.A.B. whether it is in phone cards, trading cards, sports memorabilia or supplies, you will receive one entry blank. Contest drawing to be held in December of 1998.

During 1997 we have seen several changes in the phone card market, fewer images and less mintage as well as a decrease in manufacturers and more emphasis by the customer on buying what they like rather than the speculating which nearly destroyed the market in 1995 and 1996. Several manufacturers and suppliers have left the market, as in most cases, they were only in the business for the quick dollar, and several have consolidated with other companies. We now see collectors buying what they like which are cards we have recommended for over four years. In Europe, which is where the collecting began, sales continue to be strong. Due to the recent recession in Asia, the market has weakened, but there are still many collectors. Sales continue to be good led by Disney, Coca-Cola and theme-type collecting. When you consider that over 20,000 different phone cards were introduced in the last three years, something had to give. We predict that phone cards will have up and down periods over the next five years, but today's market offers tremendous buying opportunity at realistic prices.

We hope everyone enjoys our new changes. If you have any suggestions, please let us know. Due to our travel schedule, our new hours effective April 1, 1998 will be Tuesday & Thursday 9-4 PST, Saturday 9-12 PST. Orders (800) 777-7610. For messages or faxes (909) 982-8829 (We promise to get back to you). Let's now examine the most in-demand phone cards in the world.

Disney & Warner Bros. by Event Masters New Zealand

These editions do nothing but continue to go up in price. They have been on our preferred list since 1994 when Mickey Part I was introduced and we are the only dealer in the U.S. with available stock to supply our preferred customers. Why the demand? Very limited editions (only 1,000 each), beautiful presentation folders and the most in-demand icons in the world. Looney Tunes Part I was released in 1997 and has already increased from \$125.00 to \$350.00 per set. The same is true for almost any of their editions.

1. Disney Event Masters by NZ Telecom (All editions come in original collector album mint and unused).

A. Mickey Part I.....	\$600.00	J. Hunchback of Notre Dame.....	\$125.00
B. Lion King w/CD.....	\$125.00	K. Donald Duck Part II.....	\$270.00
C. Snow White & the 7 Dwarfs.....	\$140.00	L. Mickey & Donald Stars Part I.....	\$200.00
D. Pinocchio.....	\$135.00	M. Friends of Mickey Part II.....	\$300.00
E. Mickey Part II.....	\$350.00	N. Hercules.....	\$190.00
F. Pocahontas w/CD.....	\$130.00	O. Mickey Part IV.....	\$250.00
G. Donald Duck Part I.....	\$315.00	P. Mickey & Donald Star Part II.....	\$99.98
H. Friends of Mickey Part I.....	\$325.00	Q. Donald Part III (Just Arrived).....	\$130.00
I. Mickey Part III.....	\$300.00	R. Winnie the Pooh Classic.....	Later

2. Warner Bros. Event Masters by NZ Telecom (All editions come in original collector album mint and unused).

A. Looney Tunes Part I.....	\$350.00	C. Looney Tunes Part III (while they last).....	\$135.00
B. Looney Tunes Part II.....	\$300.00		

How do you become a Preferred Customer? Just drop a note to us and ask to be put on our preferred mailing list. Every 4-6 weeks, we do a mailing and list special sales available only to those on our list. We offer a 30 days money-back guarantee and a one year trade-in policy. We have backed phone cards that have and will continue to increase in price over original issue. Why? Because we are a full-time dealer with a commitment to the industry. We travel to collectible shows across the country and the world and speak with many collectors gaining their insight into this market. We offer what we feel the collector wants, not what we want the collector to want. Here are our specials of the month:

<p>Disney Event Masters NZ Telecom Stars of Silver Screen Part II (Edition 750) Mickey Mouse & Donald Duck Pirates of the Caribbean Reg. Price \$120.00 Preferred Price \$99.98 Part I \$200.00</p>	<p>Legacy Famous Clowns Emmit Kelly 3 Card Set (in folder) Or Image Telecard (in folder) 3 Card Anniversary Set Tootsie Roll, Dots and Junior Mints Reg. Price \$35.00 each per set Preferred Price \$15.98 each per set</p>	<p>Karis Communications Pepsi 100th Anniversary (Edition 500) 4 cards (25 min. each card) Pepsi, Diet Pepsi, Caffeine Free Pepsi, Wild Cherry Pepsi. In beautiful Presentation Folder, story relates the history of the last 100 years of Pepsi. Reg. Price \$50.00 Preferred Price \$43.98</p>
<p>Disney Event Master NZ Telecom Mickey Theme Series Mickey Mouse Part V Completion of Series July '95 In beautiful Presentation Folder (Edition 1000). Reg. Price \$160.00 Preferred Price \$119.98 Complete Series of all 5 Sets \$1395.98</p>	<p>Wachovia Bank 1995 Retail Conference Trial Card Proto (Edition 500) & \$2.00 Chip Visa/Emp. Card (rare set) Reg. Price \$129.00 Preferred Price \$69.98</p>	<p>Quantities are limited.</p>

B.A.B. Collectibles

8780 19th St. #222
Alta Loma, CA 91701

(800) 777-7610 Orders Only
(909) 982-8829 Ph./Fax

13618 Hull St. #138
Midlothian, VA 23112

Mail Order Only. AE, MC, VISA, Disc. accepted. Next shows: Sports Fest Booth #1121 & #1220, Pennsylvania Convention Center, Philadelphia, PA 5/27-5/31/98. Tuff Stuff, Richmond, VA 6/19-6/21/98. Tri Star - Fashion Concourse Pavilion, San Francisco, CA 9/5-9/7/98.

duce the result you seek, then use the Theory of Contrary Thinking. Go to someone who has none and perhaps he will see the benefit of adding something entirely new.

The above assumes you are selling directly to a dealer or collector. That's not the only way! The next paragraphs will look at some of the alternate methods of selling. Most of these take a lot more time than we have discussed. So be prepared to spend some time!

Classified ads

Classified ads are a fun way to meet new collectors and at the same time sell some of your extras. Two methodologies are widely used: Price each card and put it in the ad. This can get very expensive unless the ads are complimentary. Check *Moneycard Collector* each month; a free classified word ad for magazine subscribers is a current special offering. Most magazines charge between 25 and 40 cents

per word.

Good ads are brief for two reasons: cost and readability. The second method of classified advertising is to announce the availability of a collection of coins for sale by price list. Solicit addresses and send a price list. This is more work, but allows you to present hundreds of cards simultaneously.

You may wish to trade for other cards with traders. Again, *Moneycard Collector's* new "Trading Post" feature is one way that subscribers can swap cards. There are thousands of traders

around the world who seldom purchase cards, but have some connection for getting

their stock of desirable material replenished, and can then trade this material for other cards for their collections, or sometimes just to trade some more.

There are many trading clubs around the world and the cost of joining is usually just a few of your extra cards.

Many lifetime friendships can be formed this way, but if you are impatient, a trade by mail can take several months to consummate! Even by Internet, the trade can take a month. Usually the trade is just a few cards at a time, so the

postman takes a huge cut, sometimes 10-30 percent.

Internet sales

Internet sales can take any form imaginable, but the possibilities are intriguing. There are four or five places where telecard collectors. You can offer by fixed price, or by auction. You may decide to run your own auction or to go to one of the standard addresses and pay someone to do it for you.

You can offer to trade, or you can contact other collectors and dealers about your extras or your whole collection. If you are set up for Internet surfing, send me an e-mail message and I will give you a number of links to explore.

See you next month!

Steve Eyer

The author is a phonecard dealer in Mount Zion, Ill. His e-mail address is seyer@midwest.net.

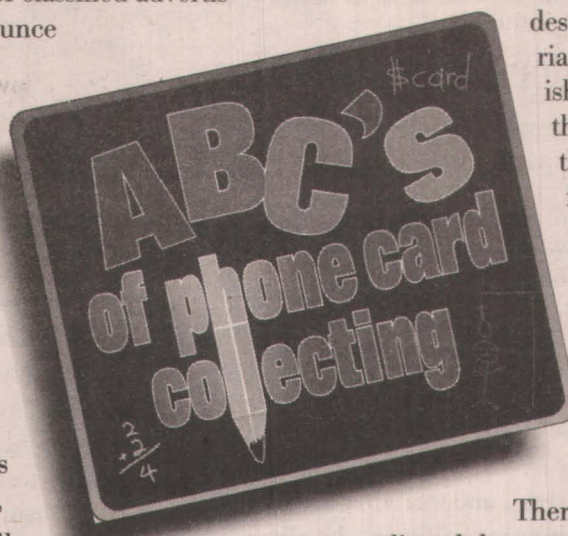

WHOLESALE

DEALERS: Replenish Bargain Boxes! **MAIL TRADERS:** Spice Up Your Offerings! **COLLECTORS:** Add Some Real Bargains!

USA

USA, Mint.	100 Pieces, (100 Different). No Score Board or sports. All plastic. Our best!	\$75.00
USA, Mint.	100 Pieces, (50 Different). No sports. All plastic.	\$65.00
USA, Mint.	100 Pieces, (100 Different). A few sports. All plastic.	\$65.00
USA, Mint.	99 Pieces, (33 x 3 Diff.). Splendid 3-card set of tigers from TigerTel, Florida	\$74.00
USA, Specimen.	100 Pieces, (25 Diff.). Specimens. Smaller, less known Telcos. Nice.	\$100.00
USA, Proof.	120 Pieces, Solvang (Calif.). Fabulous art. Two cyclists amid trees. IDC Comm. One lot only.	\$120.00

CANADA

Canada, Mint.	100 Pieces (4 x 25 Diff.). Spectacular. First time Canada available. Major Bell Telco.	\$75.00
---------------	--	---------

WORLDWIDE MIXTURES

Worldwide.	100 Different Worldwide, many different countries. Very nice. 10% Japan/Italy.	\$50.00
Worldwide.	200 Different Worldwide from 50+ different countries. Very nice. 10% Japan/Italy. Our best!	\$100.00
Worldwide.	50 Different Countries. Excellent beginning collection.	\$50.00
Namibia.	100 Pieces, (5 x 20 Diff.). Very difficult country. Some spectacular images.	\$100.00
Mexico.	100 Different Mexico. Very nice designs. Some very early. Fabulous beginning collection.	\$100.00

TELEPHONE
CARDS

STEVE EYER
WORLD
BANKNOTES

All Mint cards are expired. Request Pricelist 20. Thousands of items, mailed frequently.

Steve Eyer

P.O. Box 321-MH, Mt. Zion, IL 62549

Tel: 217-864-4321

Fax: 217-864-3021

e-mail: seyer@midwest.net



Coke momentum

Licensing questions don't deter collectors

by Nancy Blackburn

The popularity of Coca-Cola from its beginnings as a health tonic of a hundred years ago to the world's No. 1 best-selling carbonated beverage of today resembles the development of Coca-Cola phonecards.

First, collectors drank in the "real thing" – powerful originals licensed by Coca-Cola – released April 1995 at The World of Coca-Cola Pavilion in Atlanta. Next came what might be called "Diet Coke" – phonecards issued for officially sanctioned promotions or in conjunction with approved events. Sugar- and caffeine-free Coke looks like the real stuff, but connoisseurs know there's hardly any punch in it at all – and some phonecards releases are just that way.

Then there are the generic brands – imitations, but always a risk because who knows how good they'll be. Your Coke choice depends on your taste!

Collectors realize the difference between an officially licensed Coca-Cola phonecard and an approved or officially sanctioned promotion or event. A licensed produce is designed to make a profit – an agreement is made and royalties paid to Coca-Cola, the corporate entity that produces the syrup that makes the Coke. Score Board held the official license to market Coke cards, while Sprint carried the phone time.

Since Coca-Cola encourages its independent bottlers to use the logo on items given away to support worthwhile events, an officially approved card means no money was paid to use the logo. This produces an interesting medley of co-brands for the collectors – McDonald's, Kodak, Marlboro, Budweiser, Citibank, Visa and Buick – and found from Fleet Week in San Francisco to Charlotte Motor Speedway, N.C.

Whether Coke is No. 1 or No. 2 in collector popularity (the other contender for that title is Disney) is debated by

some dealers, they agree that Coca-Cola memorabilia is very popular and



Cards like this Indonesian telecard, left, and the card, below, show the global interest in collecting Coca-Cola branding.



is highly collectible. Asked about Coke cards in general, dealer Steve Eyer stated, "Believe me, Coke phonecards are quiet now, but its collectible appeal in general has been tremendous." This overall popularity leads many collectors to believe that Coke-labeled phonecards are a good value right now.

Steve Schwartz, Sears Phone Card Department, rates Coke as one of the top two collectibles in the world, and points to more than 300 Coca-Cola cards listed in his April 1998 price list as proof of their popularity. Acknowledging that prices have been higher, he explains that many Coke cards were exported abroad, which absorbed the over-production of certain Coke cards. Since officially licensed and officially approved cards seem to be equally desirable to collectors, this is a good time to take advantage of the hundreds of Coke cards available for less than \$10 each.

Sears points out some interesting sets that may have escaped collectors' eyes and can still be bought: Datatel International Ltd.'s six-card Coca-Cola Series (DAT 1/6 in the *Moneycard Collector Catalog*) is definitely Coke and includes the polar bear, the distinctively shaped Coke bottle, and cactus desert. Virtually impossible to find is the IEM Telecom (IEM S11/S14) American NFL Bowl Series, a four-card set commemorating games played in Berlin, Tokyo, London and Barcelona, and co-branded with Kodak.

Mercury Marketing (MMC) produced several Coca-Cola 600 Charlotte Motor Speedway phonecards in 1994 and 1995, as well as the very early "Racing Under the Lights" in 1993. The "Coca-Cola 600" in distinctive red and white script is prominently displayed on the cards. These are a nice blend of the increasingly popular world of car racing, especially Winston Cup NASCAR. Several jumbo cards were also produced, and sample cards can still be found.

Schwartz wonders if the World of Coke No. 6, "Ronald McDonald House, Atlanta," may have been a sore point with ScoreBoard, which uses Sprint time. The two-card set carries the AT&T logo, which makes the set unique among WOC. A recent set that generated a lot of interest was the television program Friends/Diet Coke Series, produced by TekTel Marketing Inc., (TEK). TekTel is known as the producers of the Dillon, Smith and United Supermarkets Coca-Cola Christmas 1994 promotion series.

Final tips from Sears' Schwartz: Collectors not into 50-card sets but looking for an "official licensed" set of nostalgic Coke might like Score Board's set of five clear acetate \$5 phonecards (SBI 502/506), with 2,860 issued in November 1995. The "Drink Coca-Cola" red button abounds in low-priced cards that were produced by the now defunct HT Technologies (HTT). Also look for the distinctive Coke

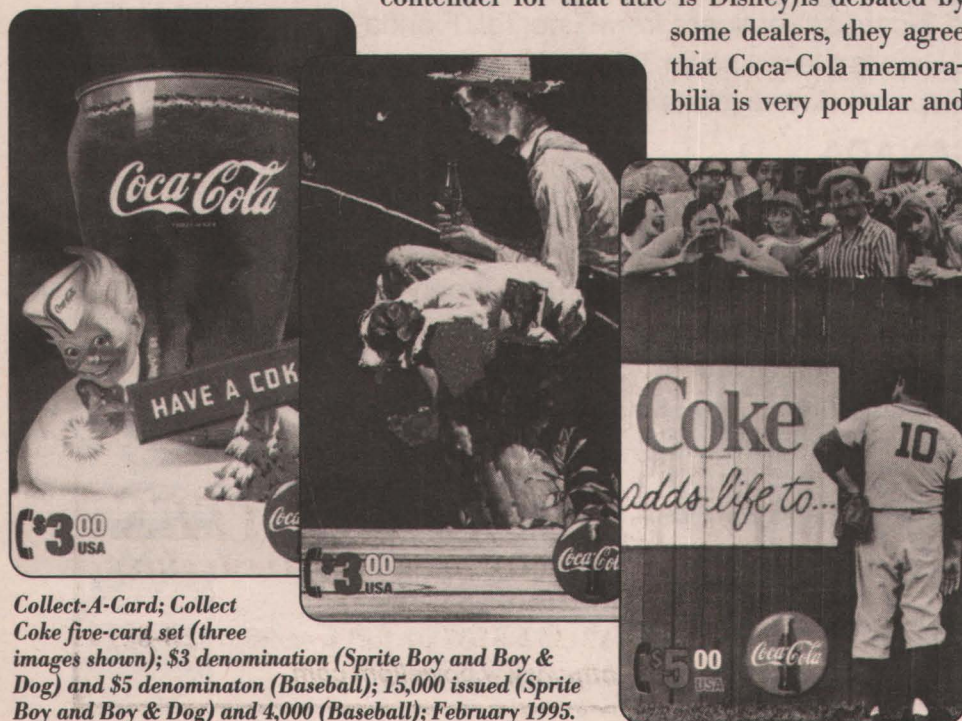

Collect-A-Card; Collect Coke five-card set (three images shown); \$3 denomination (Sprite Boy and Boy & Dog) and \$5 denomination (Baseball); 15,000 issued (Sprite Boy and Boy & Dog) and 4,000 (Baseball); February 1995.

script on other cards: Grapevine Telecard's "Alexander's World - Times Square Parade" (GRP 9/11) or watch for McDonald's cards like SBI's 953, Card No. 39 of the 1996 series, "Mac At Amusement Park" that show Coke advertising. These cards are also available with striking foil gold arches.

And who produced the "first" U.S. Coke card? Collect-A-Card, Greenville, S.C., claims to have produced the first officially licensed Coca-Cola phonecard in February 1995. Five years in the making, according to distributor Mike DeBoer, these first phonecards were "chase" cards inserted into packs of Coca-Cola-licensed nostalgia trading cards.

Fifteen thousand each of four \$3 cards made up the "Collect Coke" (C-29) sets: Haddon Sundblom "Santa," Rockwell's "Boy Gone Fishin," "Sprite Boy," and "Big Red Coke Machine," and a single \$5 "Home Run," 4,500 issued, were distributed. Some argue these were "promotional" cards that could not be purchased, and so are not really "first."

Kathleen and Scott Shapiro, KARS Unlimited, believe that "Coke cards have maintained their value. People still want them - they remain one of the most sought-after issues in the world."

Kathleen Shapiro sees a tremendous foreign market for Coke cards, but has observed that foreign collectors do not want remote memory, but prefer U.S. chip or magnetic cards - especially when collecting Coke. She also feels that U.S. collectors seemed so overwhelmed by the sheer numbers of officially licensed Score Board Coke set that they didn't take time to sort all the issues out. Some people were also confused because they did not realize that the red button logo is also used by local distributors.

Scott Shapiro notes that although U.S. market has slowed down, right now there is a definite trend toward inexpensive items. Collectors who take a long-term view should look at obtaining the classics: the 12 World of Coke officially licensed issues, the first Frank and Sons, and old officially approved event issues. He sees fabulous Coke cards coming from Hong Kong, Australia and Japan. In Hong Kong Colonel Sander's Kentucky Fried Chicken sells Coke, rather than Pepsi, so cards co-banded with both logos are available, which is fun for U.S. collectors.

Collectors, of course, are asking plenty of questions over the news that Score Board, former official licensee of Coca-Cola filed for Chapter 11 reorganization bankruptcy in March (See "Quik Takes," Page 38). Regardless, Coca-Cola's popularity remains strong, and collectors looking for the "real thing" will search out and stash away some highly collectible cards right now. **MC**

The author is a collector and free-lance writer living in California.

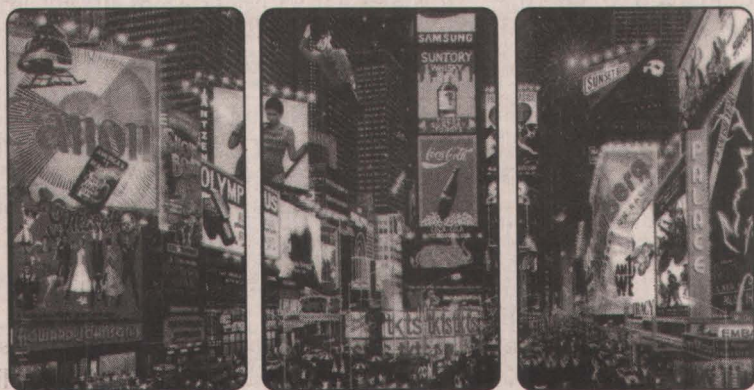

Grapevine Telecard; Alexander's World - Times Square Parade three-card set; 10 units each; 500 sets issued; October 1996. This depiction is a smorgasbord of corporate branding, with Coca-Cola prominently displayed in the center card.

Clearing up Coca-confusion

By Jim Chudnow

Although licensing between Coca-Cola The Score Board Inc. essentially terminated at the end of 1996, there is still a certain amount of confusion that remains about both the "World of Coca-Cola" series and the various retail Coca-Cola sets.

It should come as little surprise, then, that while you can find loads of other Coke-related items for sale at the World of Coca-Cola Museum in Atlanta, you no longer can find any phonecards there and likely won't in the future. The museum used to sell various of their own phonecards and even a small number of uncut "proof" sheets.

Coca-Cola employees who asked not to be identified say that they expect to get back into a national licensing of phonecards in the future - although, with the recent Score Board filing for bankruptcy protection, it's unlikely that any such licensing will be done with them.

While there has been a lack of national licensing of Coke-related



The Score Board Inc.; Springtime in Atlanta No. 1; 10 minutes; 2,500 issued; April 1995.

GET A NYNEX D-92 FOR \$90 (plus shipping)
after taking a 50% DISCOUNT from our
DISCOUNT SPECIAL OFFER

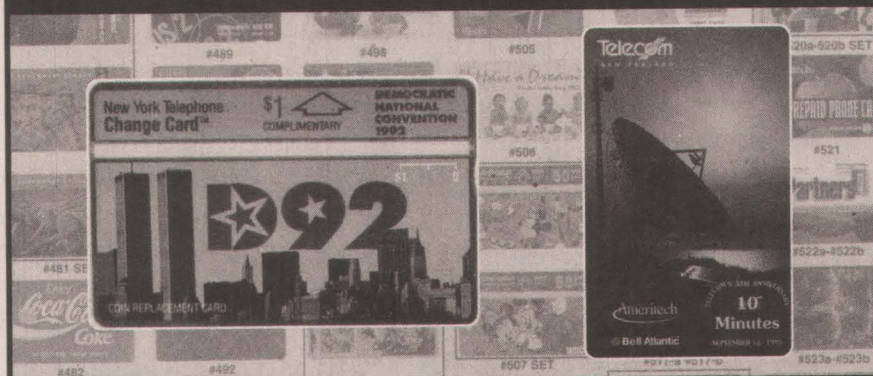

GET AN AMERITECH - NEW ZEALAND BELL ATLANTIC
5TH ANNIVERSARY CARD FOR \$87.50 (plus shipping) after taking
a 50% DISCOUNT from our DISCOUNT SPECIAL OFFER

Special Discount Offer: ORDER \$200 OF PHONECARDS FROM
OUR DISCOUNT SPECIALS LIST AND TAKE A 50% DISCOUNT.

CALL US TO ORDER THESE CARDS OR FOR A FREE COPY OF OUR 16 PAGE FULL COLOR
50% DISCOUNT SPECIALS LIST SHOWING OVER 500 PHONECARDS.

America's Super Telecard Dealer since 1992

POWELL ASSOCIATES

1270 AVE OF THE AMERICAS, SUITE 212 (ROCKEFELLER CENTER)
NEW YORK, NY 10020

Tel 212-332-8109 Fax 212-332-8107 or toll free 800-528-8819

Internet - <http://www.powellpm.com>

items, there have been a number of local/regional issues of such cards – which proves the slogan that there's "Always Coca-Cola" for collectors to find.

First Edition

Let's go back to the very first WOCC edition, "Springtime in Atlanta," was released in April 1995. There were 2,500 live cards, which were available in special folders. In addition, there were 100 uncut proof sheets, each with 35 cards but no PINs. According to sources at Coca-Cola, the sheets were produced with the thought of giving them as gifts. Then, one of the First Edition sheets went up for auction at a San Francisco show in 1995 and sold for \$1,600.

There also were 100 First Edition samples, with about half going to the WOCC museum and the other half retained by Score Board. After that first issue, museum officials reportedly asked that no one other than the museum be provided with "sample" cards. Score Board officials insisted that they never sold samples or uncut sheets.

Second, Third Editions

Then came the Second Edition, "Red Hot Summer '95," 5,000 cards reading "The Hottest Spot in Atlanta." Production problems delayed its issue, so it came out simultaneously with the Third Edition, done for "America's First National Convention of Soda Jerks," June 1995.

Initially, Score Board produced 100 uncut sheets for the WOCC with Editions 2 and 3 combined on them. Individual cards of both sent to the museum had matte backs, rather than the glossy reverses the WOCC had ordered. The cards also had Score Board's "Classic" logo rather than the "Marketed by The Score Board" slogan in the lower right-hand corner. The museum sent these cards back to Score Board, except for 325 "Soda Jerk" cards for distribution to conventioners. When the proper glossy-back versions were done, they were numbered from 326 through 2,500.

In addition to those, there are an estimated 25-50 "prototype/sample" cards of each of the "Classic" cards in the marketplace. They can be recognized by the batch numbers that appear near the Coca-Cola logo in the lower left-hand, which they share with the corrected glossy-back samples. Those are "Batch # 888967" for the Second Edition cards and "Batch # 88970" for the Third Edition cards.

Another variation, according to WOCC employees, is that at least seven inactive "Red Hot Summer" glossy-backed cards had the word "sample" printed upside down. Score Board also reportedly printed 20 of each of the editions as test cards. These cards have a scratch-off covering over the PINs and the words "Sample/20" are printed to the right of the batch numbers.

Each of the 5,000 corrected "Red Hot Summer" and 2,500 corrected "Soda Jerk" cards sold directly by the WOCC were sold in special packaging, and all their subsequent issues also used special packaging.

Coca-Cola also ordered an additional 20,500 English versions of the "Red Hot Summer" card to be given to bottlers and the media, to Coke managers and for sale to consumers. It looks like a gray version of the blue WOCC card and there are text changes on the obverse. The "The World of Coca-Cola" slogan was eliminated and instead of saying "Hottest Spot in

Atlanta" at the bottom, it read "\$10 calling value."

There also was a Spanish-language version, with sources differing whether 1,500 or 2,000 were issued. There is at least one blank-backed proof sheet which has 28 English and two Spanish cards.

Yet another version was done for the 16th National Sports Convention, held in St. Louis in July 1995. More text changes were made, including the words "The 16th National Convention" replaces "The World of Coca-Cola" and "The Hottest Spot in St. Louis 1995" replaces the "Hottest Spot in Atlanta." The word "sample" replaces the 10-minute denomination. The card reverse featured a contest scratch-off to win prizes at the show, including a special \$2 version of the St. Louis card, 862 issued.

Both the "Red Hot Summer" and the "Soda Jerks" card also featured some sample cards without rounded corners. There also have been some four-card blocks on the market, as well as a block of 15 cards (five across and three deep) in the square-cornered style.

Fourth Edition

The fourth WOCC card was released in July 1995 for the Alfa Romeo Owners' Club's 37th National Convention. It features a old-time "Drive Refreshed/Host of the Highways" ad. In addition to 2,500 live cards, there were single sample cards, some of which read "Sample/20" near the bottom of the reverse. Also done were 100 limited-edition proof sheets, each with 35 sample cards. This edition saw the first issuance of certificates of authenticity by the WOCC.

Fifth Edition

The fifth edition celebrated the WOCC's fifth anniversary, and also was issued in a quantity of 2,500. In addition to single sample cards imprinted "Sample/20," there were 50 uncut proof sheets, again with 35 images. The sheets also were sold with authenticity certificates. There was a special VIP version, 500 issued, with gold lettering and sequential numbering. An additional 25 uncut proof sheets each held 25 images.

Sixth Edition

We've also learned that some sets of the last WOCC issue – the "Ronald McDonald House" set (*Moneycard Collector Catalog* ATT Pr98/99) – have been destroyed. There were a total of 2,500 sets produced. But after the calling time expired Dec. 31, 1996, some museum employees destroyed between 200 and 300 sets stored there. It was apparently not a situation that they decided it'd be the "right" thing to do rather than dumping them on the market, but one made out of ignorance of the cards' potential value. In any case, that should serve to make the remaining cards even more valuable! **MC**

The author is a phonecard collector living in Chicago.

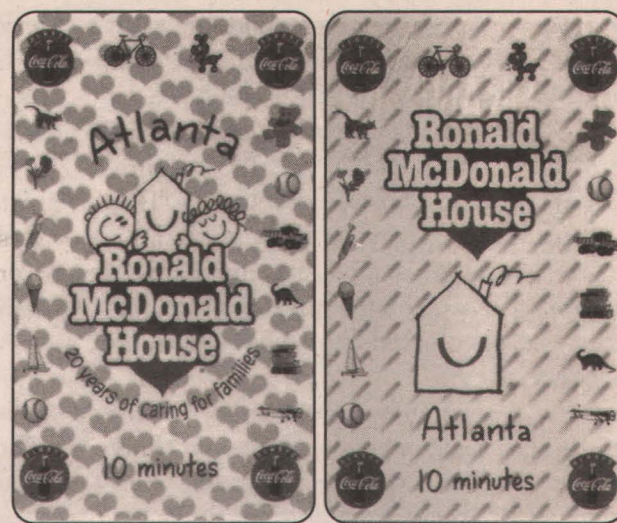

AT&T/World of Coca-Cola's Sixth Edition (Ronald McDonald House two-card set).

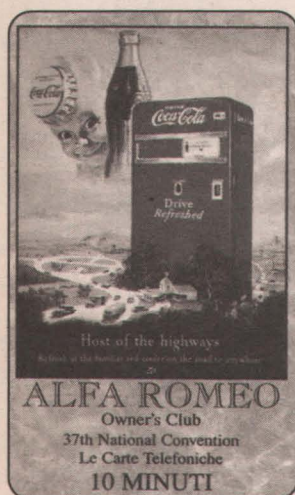

The Score Board/World of Coca-Cola's Fourth Edition (Alfa Romeo Owners' Club) and Second Edition (Red Hot Summer).

BRAND NEWS

A cold beer, a nice pair of shoes and you're ready for a vacation. What does all that have to do with phonecards? They were all promotions that recently involved phonecards.

First up this month is a 10-minute card issued for Michigan Software Services Inc. This is a very low mintage card (only 100) issued with time by Sprint. It sports the IBM logo and was given out to perspective new clients of Michigan Software Services to help establish a rapport with new customers. The card was issued in December 1997 and most of them were dispersed.

Two Phonecard Express cards of note are now fairly difficult to obtain. The company fired up a 10,000-card promotion for Miller Lite. The 5-minute cards were distributed nationally during the Christmas and New Year's holidays.

If it's a nice pair of shoes you're after, customers who shopped at Macy's over the holidays found a 15-minute card inside boxes of Rockport shoes. A total of 8,500 cards were distributed throughout approximately 100 Macy's stores by Phonecard Express.

Gazelle Telecard took to the skies recently with a promotional card for Alaska Airlines. A total of 20,250 cards with 10 minutes of time were issued for customers who booked vacation packages through Alaska Airlines.

Each time a vacation package is booked to Alaska, California, Mexico and Disneyland, the customer will receive one of these cards. The card was issued in January and you may be able to find one by inquiring with your favorite dealer.

Communications Design Group plugged into a promotion with Remington to issue 300 30-minute cards. The cards were handed out to attendees who spent 10 minutes at Remington's booth during a recent trade show. The card was issued in December 1997 and very few made

it to dealers.

Capital Communications Group issued a good-looking card that is sure to spice up your collection. The 30-minute card features an array of spices and was one for Sysco's McCormick Spices brand.

Finally, we've got room this month to picture a couple of cards that were written up in the last two "Brand News" columns but due to a lack of room, we didn't get them pictured.

A Mexicana Airlines card by Caymen Resources was also featured in the March column. 500 of these cards in various denominations were issued. This card has found it's way in limited quantities to dealers. Check with one if you're interested.

Last but not least is an Exxon card from the April column which also was issued by CDG. Check with your favorite dealer for this one.

That's the scoop for this month. If you see any "Brand" related cards or card offers, we'd appreciate you letting us know.

Bruce Harmon

The author is a phonecard dealer in Sunrise, Fla.

Sprint; Michigan Software Services; 10 minutes; 100 issued; December 1997



Phonecard Express; Miller Lite; 5 minutes; 10,000 issued; December 1997.

Gazelle Telecard; Alaska Airlines; 10 minutes; 20,250 issued; 1997.



Capital Communications Group; McCormick Spices; 30 minutes; quantity unavailable; March 1998.



Communications Design Group; Remington; 30 minutes; 300 issued; December 1997.



Communications Design Group; Exxon Don't Drink and Drive; 10 minutes; 650 issued; December 1997.



Caymen Resources; Mexicana Airlines; various denominations; 500 issued; 1997.

AMERICA'S MOST WANTED

Given the runaway success of "Titanic" in the box office, it is little surprise that American National Phone Card's dazzling Titanic diecut sailed into "America's Most Wanted" so quickly. The next parts of what will be a Titanic trilogy are coming soon (See "New Issues," Page 23). Cards issued by AT&T and the Baby Bells also are well represented this month, and Coca-Cola and other corporate brands round out a diverse field that includes a U S WEST set that vaulted out of the "Golden Glow" category (See March 1998, Page 13) to earn a spot. Don't forget to look at our first month's results in the "Readers' Favorites" category and don't forget to send in your own choices for next month's column.

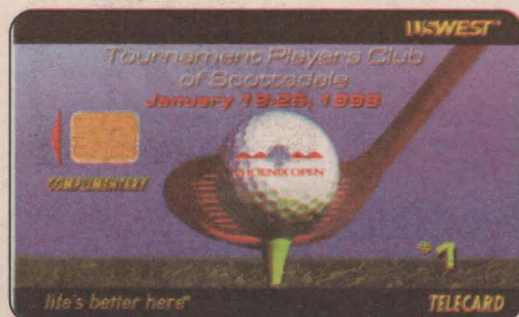

U S WEST (USW);
Phoenix Open
Scottsdale 1998;
\$1 denomination;
3,500 issued;
January 1998.

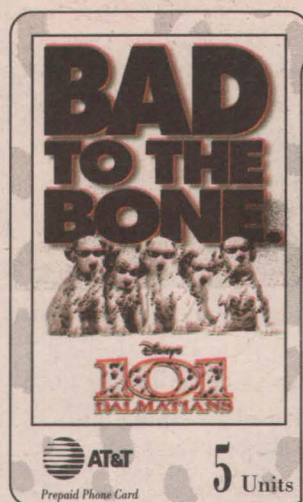

AT&T (ATT); 101 Dalmatians Set/5; 5 units each;
1,000 issued; October 1996.

LDDS WorldCom
(LDD); Coke/Santa
Hotline - Interactive; 3
minutes of interactive
time (no long distance
time); quantity unavail-
able; December 1997.

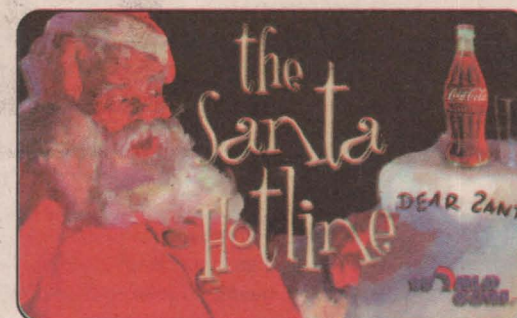

American National Phone
Card; Titanic jumbo die-cut;
12 minutes; 2,500 issued;
March 1998.



ISSUER (MCN)	ISSUE DATE	QUANTITY	DENOM	DESCRIPTION
Cardinal (Canada) (CRD)	11/97	6,650	15m	Becker's, Mac's, Mike's Coke Set/3
U S WEST (USW)	2/94	10M	\$42.25	Northwest Legacy Series I Set/5 (F)
LDDS WorldCom (LDD)	12/97	UNA	3m	Coke/Santa Hotline - Interactive
U S WEST (USW)	1/98	3.5M	\$1	Phoenix Open Scottsdale 1998
Karis Communications (KAR)	7/97	500	10m	Mountain Dew
American National Phone Card (ANP)	3/98	2.5M	12m	Titanic jumbo die-cut
AT&T (ATT)	1997	1M	5m/\$10	Gemplus Commemorative
Deltacom Long Distance (DLT)	UNA	500	15u	Nabisco Multi-brand logos
LCI Internatinal (LCI)	UNA	UNA	15m	Energizer Bunny
AT&T (ATT)	10/96	1M	25u	101 Dalmatians Set/5

NYNEX (NYN);
Democratic National
Convention - Skyline;
\$1 denomination;
20,000 issued;
July 1992.



Shell Oil Corp. (SHL);
Shell-Chicago Bulls;
\$25 denomination;
quantity unavailable;
May 1997.



Mobil Oil (MOB);
Mobil Gas Pump Tops;
\$25 denomination;
quantity unavailable;
June 1997.

"America's Most Wanted" is compiled monthly by Moneycard Collector. All dealers are encouraged to participate by faxing a list of their company's top sellers, including stored-value and any older or foreign cards in which their customers are interested to (937) 498-0876 by the 16th of each month. This month's "AMW" is courtesy of Acme Telecards; F.A. Marketing; Global Telecard Co.; KARS Unlimited; Powell Associates; Telecard Gallery; TW Phonecards; United America; USACard.

Readers' favorites

The "America's Most Wanted" column has long been rated one of the favorites of *Moneycard Collector* readers, and it's been a lot of fun bringing you the dealers' top sellers and most-desired cards for the last several years.

Last month, we asked you, the readers, to tell us what cards you are looking for. Here are the top responses:

- Deltacom's Nabisco Multi-brand
- Worldcom's Michael Jordan Space Jam
- American National Phone Card's Titanic (see Page 12).
- USACard's Wizard of Oz
- Any Coca-Cola cards.

The winner in this month's drawing for a T-shirt is to Toni Cietanno of New Haven, Conn. Congratulations, and thanks for participating!

To submit your choices, just jot down your top five choices and send them to Tom Williams, Editor,

Moneycard Collector, 911 Vandemark Road, Sidney, Ohio 45365.

You can also e-mail your list to twilliams@amospress.com, or fax them to (937) 498-0876. Please be sure to mark your lists as "AMW Readers' Picks."

Once a month, we'll throw all participants' names in a hat, and pick out a winner of a genuine *Moneycard Collector* T-shirt!



USACard; Wizard of Oz;
10 minutes; 500 issued;
September 1997.

ISSUER (MCN)

ISSUE DATE

QUANTITY

DENOM

DESCRIPTION

GOLDEN GLOW ... CARDS THAT ARE AT LEAST TWO YEARS OLD

NYNEX (NYN)	7/92	20M	\$1	DNC - Skyline
Phonocards Hawaii (PCH)	5/96	500	78u	McDonald's Postcards Set/4
American National Phone Card (ANP)	2/96	1M	50u	Marilyn Monroe Super Jumbo
AmeriVox (AVX)	8/93	500	\$5	Pope's Visit to Denver

STORED VALUE SIZZLERS ... SOUGHT-AFTER STORED VALUE CARDS

Shell Oil Corp. (SHL)	5/97	UNA	\$25	Shell-Chicago Bulls
Mobil Oil (MOB)	6/97	UNA	\$25	Mobil Gas Pump Tops
NationsBank (NBC)	var.	var.	var.	Olympic cash cards set/18

INTERNATIONAL EYE ... FOREIGN CARDS THAT SPARK COLLECTOR INTEREST

Hong Kong	UNA	UNA	UNA	Coca-Cola The Stars (F)
China	1995	UNA	253u	Deng Xiaoping Photo Set/5 Test
PT Telecom	UNA	UNA	UNA	Indonesian Coke

MONEYCARD COLLECTOR

HOT CARDS

Welcome to Hot Cards. This list represents the most heavily sold and traded cards within the last month. Due to the size of the Price Guide, it is often very time-consuming for readers to make their way through the listings in a short amount of time. We created HOT CARDS to provide you trends information quickly, accurately and concisely. Prices reflected on this page are dealer asking/selling prices only for this month.



ISSUER: Ameritech (AMT)
ISSUE DATE: December 1993
QUANTITY: 2,542

DENOMINATION: \$38
DESCRIPTION: Snowflake
 1st Edition Set/5
PRICE: \$90

ISSUER	DATE	QTY	DENOM	DESCRIPTION	PRICE
6 PAK Inc. (6PK)	6/96	50M	10m	Corona Beer/Parrot on Jetski	\$5
ACMI (ACI)	11/96	500	5m	Garfield - Santa & Turkey	\$22
ACMI (ACI)	12/96	500	3u	Garfield Gar Trek	\$22
ACMI (ACI)	1/94	3M	40u	Ryder Truck Rentals & Coll. Set/2	\$185
American Natl. Phone Card (ANP)	10/97	1M	5m	Memory of a Princess/blk. sweater	\$14
American Natl. Phone Card (ANP)	3/98	2.5M	12m	Titanic jumbo die-cut	\$15
Ameritech (AMT)	12/93	2,542	\$38	Snowflake 1st Edition Set/5	\$90
Ameritech (AMT)	1987	2.5M	\$77	Michigan Bell Set/5	\$145
Ameritech (AMT)	1988	20M	\$0.40	M. Bell Comp Cash Card w/ notch	\$200
Ameritech (AMT)	1988	180	\$2	M. Bell Strat. Directions Ovprnt	\$3,000
AmeriVox (AVX)	8/93	500	\$5	Pope's Visit to Denver	\$15
AmeriVox (AVX)	2/94	5M	\$7.50	Perillo Native American II Set/3	\$27
AmeriVox (AVX)	4/94	5M	\$7.50	Perillo Native American III Set/3	\$27
AmeriVox (AVX)	9/94	5M	\$7.50	Perillo Native American IV Set/3	\$27
AmeriVox (AVX)	12/94	5M	\$7.50	Perillo Native American V Set/3	\$27
AmeriVox (AVX)	3/95	5M	\$7.50	Perillo Native American VI Set/3	\$27
Argo City (ARG)	3/97	65	5u	Bettie Page-Black Lace/Signed	\$32
AT&T (ATT)	10/97	5M	10u	LifeSavers die cut	\$11
AT&T (ATT)	UNA	UNA	15u	Disney Art Classic Collection Set/3	\$30
AT&T (ATT)	5/97	UNA	20/40u	Epcot Center Set/2	\$50
AT&T (ATT)	10/96	1M	25m	101 Dalmatians Set/5	\$150
AT&T (ATT)	UNA	UNA	30u	Olympic Art Set/3	\$175
AT&T (ATT)	1997	1M	5m/\$10	Gemplus Commemorative	\$15
AT&T Canada (ACA)	8/97	UNA	15m	Mars Bar	\$10
AT&T Canada (ACA)	8/97	UNA	15m	Snickers	\$10
AT&T Canada (ACA)	8/97	5M	15m	Twix	\$10
AT&T Canada (ACA)	8/97	UNA	15m	M&M's	\$15

ISSUER	DATE	QTY	DENOM	DESCRIPTION	PRICE
AT&T Canada (ACA)	8/97	5M	5m	Men In Black	\$15
Bell Can./LaPuce/Quickchg. (LPQ)	10/97	1.5M	\$1	Brussels CardEx 97-puzzle-left*	\$12
Bell Canada/Quick Change (QCH)	4/96	20M	\$1	Toronto Maple Leafs/Mahovalich	\$50
Cable & Wireless (C&W)	UNA	327	3m	Sabrett	\$7
Cable & Wireless (C&W)	12/97	UNA	10m	Did Someone Say McDonalds?	\$11
Cable & Wireless (C&W)	1997	UNA	5m	Radio City/Rocketts Christmas 97	\$16
Cable & Wireless (C&W)	7/97	100	\$17	Hong Kong Ret. to China Samp. Set/5	\$18
Cable & Wireless (C&W)	7/97	11M	\$15	125 Years of C & W puzzle set/5	\$43
Capital Comm.Group (CAP)	11/97	150	5m	AIDS/Intele-Card News Show Card	\$14
Cardinal (Canada) (CRD)	11/97	6650	15m	Becker's, Mac's, Mike's Coke Set/3	\$30
Caymen Resources (CAY)	UNA	500	20u	Credit Card Logo Set/4	\$34
Channel Telecom (CHA)	12/97	ONG	\$10	Phone Cash	\$10
Channel Telecom (CHA)	12/97	5M	30m	Rolling Stones-Golden Tongue	\$20
Channel Telecom (CHA)	12/97	5M	30m	Rolling Stones-The Band	\$20
Channel Telecom (CHA)	12/97	ONG	\$20	Phone Cash	\$20
Channel Telecom (CHA)	12/97	5M	90m	Rolling Stones Set/4	\$60
Citibank Visa Cash (CTB)	12/97	6250	\$60	Up. Westside Set/4 plus comp card	\$175
Collect-A-Card (CAC)	3/95	15M	\$3	Campbell's Kid & Flowers	\$20
Collect-A-Card (CAC)	3/95	15M	\$3	Campbell's Kids at the Game	\$20
Collect-A-Card (CAC)	3/95	15M	\$3	Campbell's Kids Biking	\$20
Collect-A-Card (CAC)	3/95	15M	\$3	Campbell's Kids Skiing	\$20
Comm.Design Group (CDG)	1/98	400	5m	Heathcliff 25th Anniversary	\$13
Comm.Design Group (CDG)	9/97	400	5m	Heathcliff	\$13
Comm.Design Group (CDG)	11/97	400	5m	Heathcliff Happy Holiday	\$13
Comm.Design Group (CDG)	9/97	400	5m	Heathcliff Jumbo	\$32
Comm.Design Group (CDG)	11/97	100	5m	Heathcliff Happy Holiday Jumbo	\$32
Comm.Design Group (CDG)	1/98	100	10m	Heathcliff 25th Jumbo & Reg Set/2	\$45
Comm.Design Group (CDG)	9/97	400	10m	Heathcliff Set/2	\$45
Comm.Design Group (CDG)	11/97	100	10m	Heathcliff Happy Holiday Set/2	\$45
Continental Plastics (CPC)	11/97	500	15m	Intele-Card News Expo/Miami Set/2	\$18
Continental Plastics (CPC)	6/95	750	5m	AmTelEx '95 Wild West-Next Stop	\$20
Continental Plastics (CPC)	3/98	100	75m	TC World Texas die-cut Set/5	\$50
Creative Communications (CCI)	10/96	8M	15m	Milky Way Lite	\$8
Creative Communications (CCI)	3/98	500	10m	TC World Bucking Bronco-lenticular	\$15
CTC Communications (CTC)	UNA	UNA	10m	Sands Casino Atlantic City	\$13
CTC Communications (CTC)	UNA	UNA	10m	Trump/Taj Mahal Casino	\$15
CTC Communications (CTC)	UNA	UNA	5m	Burger King - Your Burger's Worth	\$17



ISSUER: AmeriVox (AVX)
ISSUE DATE: August 1993
QUANTITY: 500
DENOMINATION: \$5
DESCRIPTION: Pope's Visit to Denver
PRICE: \$15

ISSUER	DATE	QTY	DENOM	DESCRIPTION	PRICE
CTC Communications (CTC)	UNA	UNA	UNA	SCREAM Movie	\$18
Danmont	6/96	2M	\$2/10 Kr	Visa Cash/Danmont Set/2	\$42
DataTel (DAT)	5/96	2.5M	60m	Coca Cola Set/6	\$60
Deltacom Long Distance (DLT)	5/97	7.5M	30m	Bausch & Lomb Soft Lens 66	\$10
Deltacom Long Distance (DLT)	UNA	500	15u	Nabisco Multi Logo	\$16
Fabulous Fonecards (FAB)	6/96	2.5M	10u	Bugs & Daffy Set/2	\$60
First Union (FUN)	5/97	1M	\$10	G&D America Smart Future	\$40
First Union (FUN)	10/95	2.5M	\$160	Jacksonville Jags Set/8	\$60
First Union (FUN)	6/96	5M	\$540	Olympic Centenary Puzzle Set/16	\$125
Frontier Communications (FRO)	9/95	UNA	10m	KitKat	\$5
Frontier Communications (FRO)	3/95	UNA	\$10	X Files (EXP)	\$10
Frontier Communications (FRO)	7/97	UNA	5m	TGI Fridays/Jack Daniel's Grill	\$14
Grapevine (GRP)	8/97	700	30m	Corn Nuts Set/3	\$35
GTI Telecom (GTI)	9/95	UNA	\$10	Budweiser Ants	\$5
GTS (GTS)	11/97	5M	30m	Sesame Street 30th Anniv.	\$15
Idol Talk (IDL)	UNA	800	\$25	Norma Jean	\$24
Image Telecard (IMG)	12/97	1,250	5u	Sugar Babies	\$7
Image Telecard (IMG)	10/97	1,997	5m	Tootsie Pops	\$9
Image Telecard (IMG)	8/97	1,997	10m	Tootsie Roll Making World Sweeter	\$10
Image Telecard (IMG)	8/97	150	15m	T. Roll Making World Sweeter Jumbo	\$39
Innovative Telecom (INN)	2/96	100M	10m	Promise Margarine	\$5
Innovative Telecom (INN)	1997	5050	15m	Russ-Uniforms/Superman	\$15
Innovative Telecom (INN)	7/95	386	30m	Mott's Series - Acme	\$15
Innovative Telecom (INN)	7/95	225	30m	Mott's Series - Farmer Jack	\$17
Innovative Telecom (INN)	7/95	120	30m	Mott's Series - Marsh	\$29
Innovative Telecom (INN)	7/95	55	60m	Mott's Series - Wegman's	\$35
Karis Communications (KAR)	11/97	500	\$10	Mug Root Beer	\$12
Karis Communications (KAR)	9/97	2.5M	\$22	Marilyn in Motion Set/3	\$26
Karis Communications (KAR)	7/97	500	10m	Mountain Dew	\$12
Karis Communications (KAR)	1/97	500	5m	Pepsi Time In Space	\$15
KARS Unlimited (KRU)	10/97	1M	20u	Brussels CardEx 97-puzzle-right*	\$12
Laser Radio (LSR)	11/94	1M	\$40	Native American Series Set/4	\$15
LCI International (LCI)	UNA	UNA	15m	Energizer Bunny	\$16
LDDS World Com/BLT (LDD)	1997	UNA	10m	Keebler/Sunshine	\$16
LDDS WorldCom (LDD)	6/95	18mil	5m	Pepsi/Congo	\$4
LDDS WorldCom (LDD)	6/97	210M	15m	Pepsi-logo on white	\$8
LDDS WorldCom (LDD)	12/97	UNA	3m	Coke/Santa Hotline - Interactive	\$10
LDDS WorldCom (LDD)	12/95	1M	50u	Michael Jordan Red Jumbo	\$160
Leading Edge Technologies (LET)	11/97	2M	5m	Dick Clark American Bandstand	\$9
Leading Edge Technologies (LET)	11/97	2M	5m	Dick Clark American Bandstand	\$9
Manitoba Telecom Service (MTS)	1/97	5M	\$2	Male Student/Chip Card	\$7
Manitoba Telecom Service (MTS)	1/97	5M	\$5	Female Student/Chip Card	\$10
Manitoba Telecom Service (MTS)	7/97	2M	\$5	Canada Games	\$10
Manitoba Telecom Service (MTS)	7/97	1M	\$2	Canada Games (Promo)	\$15
MCI (MCI)	5/97	UNA	\$25	Shell-Chicago Bulls Champnshp Years	\$9
MultiNet International (MNI)	4/97	3M	\$10	Victor/Victoria	\$10
NationsBank (NBC)	Var	Var	Var	Olympic Emptied SVC Set/19	\$60
NationsBank (NBC)	8/96	UNA	\$25	Coca-Cola Hospitality Card	\$80
Networks Around The World (NRW)	4/96	3.1M	3m	John Lennon Optical	\$24
North American Telephone (NAT)	1/95	1M	\$120	Sea World Set/8	\$29
North American Telephone (NAT)	11/93	UNA	\$4	Santa/Coke Merry Christmas proto	\$75
NYNEX (NYN)	7/92	20M	\$1	DNC - Skyline	\$200
NYNEX (NYN)	1991	12	5u	Tamura Test	\$2,800
Pacific Bell (PAC)	10/96	100	\$10	Transamerica Sr. Golf Champnshp	\$350
PSasktel QuickChange (SAQ)	10/97	6M	\$1	Pioneers 50th Anniversary	\$15

Score Board (SBI)	5/96	1,420	\$1,000	McD's Racing Team Set/10	\$20
Score Board (SBI)	5/96	6,110	\$100	Classic McDonald's \$2 Series set/50	\$24
Score Board (SBI)	6/96	4,050	\$50	Coca-Cola Silver \$2 Set/25	\$35
Score Board (SBI)	6/96	2,715	\$50	Coca-Cola Gold \$2 Set/25	\$49
Score Board (SBI)	11/95	1M+	\$10	Coca-Cola die cut bottle caps	\$65
Score Board (SBI)	11/95	1M+	\$10	Drink Coca-Cola die cut bottle caps	\$65
Score Board (SBI)	11/95	1M+	\$10	Coke die cut bottle caps	\$65
Score Board (SBI)	3/96	UNA	\$48	Coca-Cola Series I \$1 Set/48	\$70
Score Board (SBI)	11/95	1M+	\$30	Coke Bottle Caps Die Cut Set/3	\$195
Score Board (SBI)	5/96	856	\$75	McDonald's Happy Meal Set/3	\$225
Score Board (SBI)	5/96	426	\$100	McDonald's Golden Arches Set/50	\$225
Southwestern Bell (SBC)	3/96	5M	\$5	Keep In Touch	\$5
Sprint (SPR)	9/97	UNA	5m	Radio Shack-Jetsons	\$4
Sprint (SPR)	1997	UNA	5m	Think DQ-guy with phone	\$5
Sprint (SPR)	1997	UNA	5m	Think DQ-guy thinking	\$5
Sprint (SPR)	1/98	UNA	32m	Super Bowl XXXII	\$15
Sprint (SPR)	7/94	1,969	\$24	NASA Apollo 11 Set/4 (EXP)	\$25
STA Telecommunications	1997	UNA	10m	Q-Tips Cotton Swabs	\$6
Stentor (STE)	5/96	20M	\$10	Celine Dion - No branding	\$15



ISSUER: Grapevine (GRP)
 ISSUE DATE: August 1997
 QUANTITY: 700 sets
 DENOMINATION:
 10 minutes/card
 DESCRIPTION: Corn Nuts
 Set/3
 PRICE: \$35

Stentor (STE)	5/96	10M	\$20	Celine Dion - Live Shot, No branding	\$25
Strategic Telecom System (STS)	UNA	UNA	UNA	Minnesota Vikings-PhonBall	\$15
Telenova (TVA)	8/97	760	6m	Big Boy	\$10
Telenova (TVA)	10/96	750	5u	Snowman Ornament	\$12
Telenova (TVA)	5/96	300	5m	Dennis Menace-Dairy Queen/proto	\$95
Tell One Inc (TO1)	9/96	100	5m	Dole 4 Pineapple	\$6
Tell One Inc (TO1)	UNA	200	10m	Bugs Bunny Keychain	\$9
Tell One Inc (TO1)	1/98	200	10m	Heart Shaped Monroe	\$11
Tell One Inc (TO1)	3/98	500	10m	Elvie die-cut	\$12
Tell One Inc (TO1)	10/97	1M	5m	Princess Di-England's Rose	\$28
TotalTel (TTT)	9/96	500	\$1.25	Gretzkys - Cigar Aficionado - Smples	\$11
TotalTel (TTT)	9/96	500	\$1.25	Gretzkys - Cigar Aficionado	\$60
TotalTel (TTT)	2/98	500	5u	Sylvester Stallone - Cigar Aficionado	\$85
TotalTel (TTT)	9/96	1M	10m	Demi Moore - Cigar Aficionado	\$150
TresCom (TRE)	9/97	1M	10m	Coke/Boys & Girls Club	\$37
TresCom (TRE)	3/97	1.2M	10m	Coke Bottle Die Cut (F)	\$75
U S WEST (USW)	1997	3M	\$5	Holidays 1997	\$5
U S WEST (USW)	10/97	1,250	\$1	Belgium CardEx 97*	\$5
U S WEST (USW)	1/98	3.5M	\$1	Phoenix Open Scottsdale 1998	\$10
U S WEST (USW)	10/97	8M	Var	Global Chip Alliance Set/6	\$45
U S WEST (USW)	2/94	10M	\$42.25	Northwest Legacy Set/5 (F)	\$81
U S WEST (USW)	11/97	1.5M	\$85	Life's Better Here Set/15	\$130

*One of three cards that make up the multiple-issuer CardEx '97 set.

How to Use The Moneycard Collector Price Guide

Price listings in the Moneycard Collector Price Guide are provided only as a guide and are based on price lists supplied by several dealers around the world and on other market information. Listings without prices will be completed as suitable market information becomes available.

Of course, actual card values must be determined by the buyer and seller, and the Moneycard Collector Price Guide is just that — a guide.

LEGEND

Abbreviations

b/w	Black and White
(F)	Set presented in a folder or carrier
i	Interactive
M	Thousands
m	minutes
Mil	Millions
N/A	not applicable
n/t	no time or inactivated
ONG	ongoing
ovp	overprinted
TBD	to be determined
u	units
UNA	unavailable information
Var	Various
wa#	wrong access number
wp#	wrong pin number

NUMBERING SYSTEM

S (before #) = Sports

a card depicting an organized, competitive sports-related image (comes before numerals, e.g. S125)

Pr (before #) = Private card issued for a customer, distributed by the customer at his/her discretion

Post-numerical descriptor (falls after the numeral)

#-2 = Second Printing

the second printing of a card; a three, four or greater number can follow to denote the actual print run; occurs often with Canadian cards or unlimited run cards

a-z = error/variety

a card whose identical front or back differs from the card with the primary listing; includes language variations, but not denominational variations

M = model/prototype

full-front printed card, may or may not be full-back printed, never issued

E = error

card with an error that caused its destruction or recall

J = jumbo

an oversized or jumbo card

P = proof

artwork on front, blank back

R = replacement

a card that replaced a defective or recalled card

S (after #) = specimen

artwork on front, complete back with false or no pin, or word "sample" or "test"

T = trial/test

live card used specifically for testing a stored value card system

Moneycard Collector is committed to providing collectors with the most accurate and unbiased pricing information available in the phone and debit card hobby. Data used in compiling this month's guide was supplied by the following dealers whom we thank for their assistance:

- Acme Telecards
- Blue Ribbon
- FA Marketing
- Fiedler & Associates
- Global Telecard
- KARS Unlimited
- Powell Associates
- Sears Phone Card Dept. (Orlando, Florida)
- Steve Eyer, Inc.
- Telecard Gallery
- TW Phonecards
- United America Cards
- Weberg Telecom Systems

MONEYCARD COLLECTOR PRICE GUIDE

NON-SPORTS RELATED CARDS

MCN	DATE	QTY	DENOM	DESCRIPTION	RETAIL PRICE
-----	------	-----	-------	-------------	--------------

Access Telecom Inc. (ACT)

Pr19	9/94	10M	10u	God Street Wine (I)	\$75
Pr26	11/94	2.5M	10u	Nabisco Snacker Cracker (I)	\$20
Pr30	11/94	5M	\$20	MailBoxes ETC	\$25
Pr31	12/94	5M	15u	Earthline/US Electronics	\$12
Pr32	12/94	1.2M	40u	Jimmy Page & Robert Plant (I)	\$80
Pr34	2/95	5M	Var.	ATI Connects The World	\$5
Pr38	6/95	5M	5u	NBC News Peacock	\$35
Pr39	6/95	2M	5u	Associated Press GraphicsBank	\$17
Pr40	6/95	2M	5u	American Petroleum Institute	\$12
Pr41	6/95	500	10u	Heineken Beer	\$22
Pr42	6/95	5M	5u	Judge Dredd (I)	\$10
Pr43	6/95	2M	10u	Bladensburg Fire Dept	\$17
Pr44	7/95	25M	\$20	Walter Mercado Psychic	\$20
Pr45	7/95	10M	\$10	MIVA/Catholic Interlink (I)	\$10
Pr50	9/95	20M	20u	Heineken & Buckler Ornaments	\$22
Pr51	12/95	21M	10u	Heinken Beer & Ornament	\$16
Pr52	7/96	2M	10m	NBC Peacock Series B	\$28

ACMI (ACI)

1a	1/93	25	\$5	Flex'Net Anywhere/Hand Code	\$260
1b	2/93	3825	\$5	Flex'Net Anywhere/ACI# & CC#	\$25
2	8/93	1.8M	\$3	Endangered-Panda	\$115
3	12/93	1.8M	\$3	Endangered-Harp Seal	\$64
4	1/94	5M	\$3	Endangered-Humpback Whale	\$14
5	3/94	5M	\$3	Endangered-Macaw	\$12
6	5/94	5M	\$3	Endangered-Cheetah	\$9
9	7/95	5M	\$3	Endangered-Manatee	\$9
10	11/95	5M	\$3	Endangered-Indian Elephant	\$8
12	1/96	5M	\$3	Endangered-Black Rhino	\$8
13	2/96	5M	\$3	Endangered-Tiger	\$8
14	3/96	5M	\$3	Endangered-Iguana	\$8
15	4/96	5M	\$3	Endangered-Chimpanzee	\$8
92	8/94	1992	\$3	Endangered-Bill Clinton	\$12
93	8/94	1996	\$7	Endangered-Bill Clinton	\$12
119	9/93	3M	\$3	ACI Corp Design Green	\$9
125	1/94	3.4M	\$7	ACI Corp Design Blue	\$12
131	5/94	1M	\$20	ACI Corp Design Red	\$23
134	12/95	3.5M	\$6	ACI Corp Design Turquoise	\$9
138	12/93	1M	\$3	Point Clear Convention	\$10
167	3/94	2.5M	\$3	NASA Anniv. & Space Shuttle	\$12
218	7/94	4M	\$7	Blown Away	\$13
220	7/94	5M	\$6	Smokey Bear	\$14
230J	UNA	500	UNA	Telecard Sprint	\$40
257/261	1/95	2M	\$30	PhilaTELECARD Set/5	\$40
268/273	3/95	1M	\$36	Tank Girl Set/6	\$40
283aM	5/95	UNA	\$6	NASA Space Can/Coca-Cola	\$125
283b	8/95	5M	\$6	NASA Space Can/Coca-Cola	\$20
287/289	6/95	2M	\$18	ASPCA Spokespets Set/3	\$25
297/299	1/96	1M	\$6	TTA Puzzle Set/3	\$42
300/305	9/95	2M	\$48	PhilaTELECARD Disney Set/6	\$55
318	11/95	2M	\$6	Sculptor's Series: David	\$7
325	3/96	5M	10m	Flex'Net Sunflower	\$8
326/333	3/96	1M	\$64	PhilaTELECARD Xmen Set/8	\$75
337	4/96	2M	\$6	Sculptor's Series: The Kiss	\$7

MCN	DATE	QTY	DENOM	DESCRIPTION	RETAIL PRICE
-----	------	-----	-------	-------------	--------------

WWII Pin-Up Ladies Series

342	5/96	1M	\$6	Marilyn Monroe 'M'	\$10
343	6/96	1M	\$6	Marilyn Monroe 'O'	\$7
344	7/96	1M	\$6	Marilyn Monroe 'N'	\$8
345	8/96	1M	\$6	Marilyn Monroe 'R'	\$8
346	9/96	1M	\$6	Marilyn Monroe 'O'	\$8
347	10/96	1M	\$6	Marilyn Monroe 'E'	\$8
348	5/96	1M	\$6	P - 1942	\$8
349	6/96	1M	\$6	I - VG	\$8
350	8/96	1M	\$6	N - 1943	\$8
351	9/96	1M	\$6	U - 1944	\$8
352	10/96	1M	\$6	P - 1945	\$8
Pr1	1/94	297M	20u	Ryder Truck Rentals	\$75
Pr2	1/94	3M	20u	Ryder Truck Rental Collector's	\$90
Pr3	1/94	4.5M	12u	Ryder Truck Rentals-Panda	\$85
Pr121	2/95	2680	60m	Wisconsin Cheese (yellow)	\$60
Pr155	1995	5510	30m	Wisconsin Cheese (Green)	\$12
Pr179	8/96	400	4u	Garfield Magician/Printed PIN	\$32
Pr180	8/96	2M	\$6	Garfield in '96 for President	\$9
Pr191	10/96	1025	15m	Hormel Light & Lean	\$10
Pr192	11/96	425	4u	Garfield: You Want Me	\$14
Pr193	11/96	500	5u	Garfield's Xmas Turkey	\$12
Pr194	12/96	500	3u	Gar Trek	\$14
Pr195	12/96	425	4u	Garfield: Be My Valentine	\$15
Pr196	1/97	30	5u	Hobbies Society	\$10
Pr197	1/97	500	20u	Yardley of London - SPN	\$10
Pr199	2/97	500	3u	Fur Wars	\$14

American Express Telecom (AMX)

1	10/95	16.3M	\$10	Lighthouse	\$12
2	4/96	135M	\$20	Daisies	\$20
3	4/96	130M	Var.	Tropical Waterfall	\$6
4	5/96	31.2M	\$5	Travel - Kudabandos Island	\$5
5	5/96	31.2M	\$10	Travel - Extreme Skiing	\$10
6	5/96	31.2M	\$20	Travel - Alaskan Whale Tail	\$20
7	5/96	31.2M	\$50	Travel - Tropical Waterfall	\$50
8	5/96	31.2M	\$100	Travel - Mount Shuksan	\$100
5/8	5/96	31.2M	\$185	Travel Set/5	\$185
9/13	5/96	3.8M	\$42	Atlanta Mall Travel Set/5	\$55
14	6/96	25M	\$10	Mt. Shuksan/Cheques for Two	\$12
15	8/96	6M	\$5.60	Thank You	\$7
Pr1	11/95	20.250	\$10	The GAP	\$11
Pr2	5/96	7.5M	\$2.80	Natl. Restaurant Association	\$6
Pr3	9/96	15M	\$5.60	Oktoberfest	\$7
Pr4	10/96	3M	\$5	AIDS Memorial Quilt	\$8
Pr21	7/97	5M	\$20	Grizzly Bear	\$20
Pr22	7/97	5M	\$20	Liberty Bell	\$20
Pr25	7/97	5M	\$20	Egret in Everglades Nat'l Park	\$20

American National Phone Card/ANPC (ANP)

1/10	8/94	800	100u	Guardian Angel A-J Proto Set/10	\$90
11a	8/94	500	10u	West Coast Expo	\$30
12	10/94	500	10u	AmTelEx 94 Made in the USA	\$22
14	10/94	1M	10u	Guardian Angel Xmas	\$8
15	11/94	500	10u	Tinkle Bells	\$8

MCN	DATE	QTY	DENOM	DESCRIPTION	RETAIL PRICE
-----	------	-----	-------	-------------	--------------

16	2/95	500	10u	El Paso Int'l Coin Show	\$25
17J	3/95	500	20u	Denver Westex Show	\$32
18J	4/95	1M	20u	Betty Boop SF Int'l Expo	\$60
19J	4/95	999	20u	Federal Duck Stamps	\$30
20/22	3/95	50	60u	The Calling Coin Set/3	\$225
23	4/95	500	10u	60 Yrs. of Federal Duck Stamps	\$12
24	4/95	1M	10u	B-2 Stealth Bomber	\$10
25	4/95	1M	10u	U-2 Spy Plane	\$10
26	4/95	1M	10u	F-117 Stealth Fighter	\$10
27	4/95	1M	10u	SR-71 Blackbird Fighter	\$10
24/27	4/95	1M	40u	Top Secret Aircraft Set/4	\$40
28J	8/95	1M	20u	Betty Boop/New York	\$60
28JP	8/95	20	20u	Betty/New York	\$200
29J	7/95	1M	20u	Marilyn Monroe Top Hat	\$50
29JP	7/95	45	20u	Marilyn Top Hat	\$90
30J	11/95	1M	20u	Betty Boop/Las Vegas	\$60
30JP	11/95	1M	20u	Betty/Las Vegas	\$200
31J	12/95	500	20u	Betty Boop Xmas	\$60
31JP	12/95	20	20u	Betty Boop Xmas	\$125
32a	12/95	30	10u	Betty Boop Xmas	\$14
33J	1/96	1M	20u	Betty Boop/Miami	\$50
33JP	1/96	15	20u	Betty Boop/Miami	\$125
34	1/96	1.5M	10u	Marilyn Monroe Mystique	\$50
35	2/96	1M	10m	OJ-The Killer Drink round	\$25
36	3/96	1M	10u	Betty Boop West Coast Expo	\$40
36P	3/96	50	10u	Betty West Coast Expo	\$100
38J	3/96	1M	50 u	Marilyn Monroe Super Jumbo	\$65
38JP	3/96	50	50 u	Marilyn Super	\$195
40	5/96	500	10u	Arizona Coin Expo	\$12
41	5/96	1M	10u	Famous Americans: Geronimo	\$12
42J	5/96	1M	20u	Betty Boop/Phoenix	\$50
45	8/96	1M	3m	Bozo/Southern Cal Expo	\$14

Amerinet (AMN)

1J	2/94	1M	\$5	NATSO Truck Show Mini-Jumbo	\$25
----	------	----	-----	-----------------------------	------

Ameritech (AMT)

<i>Michigan Bell</i>					
2	1987	10M	\$0.40	Cash Card No Notch	\$1,500
3	1987	5M	\$2	Michigan Bell Cash Card	\$85
4	1987	10M	\$5	Michigan Bell Cash Card	\$60
5	1987	10M	\$10	Michigan Bell Cash Card	\$60
6	1987	2.5M	\$20	Michigan Bell Cash Card	\$135
7	1987	2.5M	\$40	Michigan Bell Cash Card	\$135
3/7	1987	Var	Var	Michigan Bell Cash Set/5	\$475
8	1988	20M	\$-	Comp Cash Card	\$350
9a	1988	180	\$2	Strategic Directions Ovrprt	\$2,500
9b	1988	20	\$2	Strat. Directions no Ovrprt	\$4,000

Ameritech

10T	12/93	5M	\$5	Holiday Ed./Employee Trial	\$20
10TS	12/93	100	\$5	Holiday Ed./Employee Trial	\$150
11T	12/93	6M	\$1	Snowflake Trial 1st Ed.	\$7
11TS	12/93	100	\$1	Snowflake Trial 1st Ed.	\$280
12T	12/93	12148	\$2	Snowflake Trial 1st Ed.	\$5
12TS	12/93	100	\$2	Snowflake Trial 1st Ed. E224	\$280

MCN	DATE	QTY	DENOM	DESCRIPTION	RETAIL PRICE
13T	12/93	13666	\$5	Snowflake Trial 1st Ed.	\$7
13TS	12/93	100	\$5	Snowflake Trial 1st Ed.	\$280
14T	12/93	2727	\$10	Snowflake Trial 1st Ed.	\$20
14TS	12/93	100	\$10	Snowflake Trial 1st Ed.	\$280
15T	12/93	2542	\$20	Snowflake Trial 1st Ed.	\$35
15TS	12/93	100	\$20	Snowflake Trial 1st Ed.	\$280
11T/15T	12/93	2542	\$38	Snowflake 1st Ed. Set/5	\$85
11TS/15TS	12/93	100	\$38	Snowflake 1st Ed. spec Set/5	\$1,400
16T	2/94	150	\$2	CoinSaver Test/Technician	\$450
19J	2/94	50	\$5	Original CoinSaver	\$1,200
20J	2/94	50	\$10	Original CoinSaver	\$1,500
17/20	2/94	5M	\$18	Original CoinSaver Set/4	\$35
17S/20S	2/94	100	\$18	Original CoinSaver Set/4	\$1,300
21J	2/94	10	\$50	Original CoinSaver	\$3,000
22J	2/94	10	\$100	Original CoinSaver	\$3,200
23	3/94	3M	\$2	G-7 Jobs Conference	\$40
23S	3/94	500	\$2	G-7 Jobs Conference Demo	\$145
24	3/94	5M	\$1	San Francisco Phone Phair '94	\$35
25	4/94	5M	\$2	Shareholders Meeting '94	\$35
25S	4/94	10	\$2	Shareholders Meeting '94	\$1,000
26/29	5/94	13.9M	Var	Mackinac Island CoinSaver Set/4	\$35
26S/29S	5/94	500	Var	Mackinac Isl. CoinSaver Set/4	\$240
42	9/94	26M	\$0.40	CardEx Conference Series	\$4
42/43	9/94	6M	Var	CardEx Conference Set/2	\$12
42S/43S	9/94	N/A	Var	CardEx Conference spec Set/2	\$120
50	12/94	7020	\$20	Original CoinSaver - Red	\$50
50S	12/94	500	\$20	Original CoinSaver - Red	\$200
51	6/95	4M	20u	Claude Monet-Water Lilies	\$15
51S	6/95	10	20u	Claude Monet-Water Lilies	\$200
52	7/95	06 Mil	N/A	Unloaded Phone Bill Insert	\$2
52P	7/95	50	N/A	Unloaded Phone Bill Insert E255	\$50
53	9/95	8.2 M	25u	Chicago Public Trial	\$12
54	9/95	4M	20u	Claude Monet-Argenteuil	\$18
54S	9/95	15	20u	Claude Monet-Argenteuil	\$50
56M	9/95	500	\$2	CoinSaver: Don't Change	\$135
57M	9/95	500	\$5	CoinSaver: Get Carded!	\$135
58M	9/95	500	\$10	CoinSaver: Heavy Metal E253	\$135
56M/58M	9/95	500	\$17	CoinSaver Teen Series Set/3	\$405
59	9/95	1M	10u	Telecom NZ Anniversary	\$175
60	11/95	1.5M	5u	Ameritech Yellow Pages	\$70
62	12/95	10M	5u	Season's Greetings	\$3
63	12/95	400M	N/A	Unloaded Holiday Gift	\$8
64	1/96	25M	5u	Ameritech Partners	\$6
65	2/96	3M	20u	ValueLink Plus	\$15
65S	2/96	50	20u	ValueLink Plus	\$50
68	4/96	2.5M	5u	Shareholder's Meeting '96	\$30
69	4/96	500	5u	USTA/Larry Brilliant	\$50
80/86	8/96	1.5M	Var	Dem. Convention Set/7 (F)	\$125
87	8/96	21.5M	5u	DNC Welcome Bag (F)	\$20
Pr1	7/94	19M	\$0.40	94 ANA/Moneycard Collector	\$9
Pr1S	7/94	500	\$0.40	94 ANA/Moneycard Collector	\$20
Pr2	7/94	6M	\$3	94 ANA Conv/PM	\$9
Pr2S	7/94	500	\$3	94 ANA Conv/PM	\$20
Pr1/Pr2	7/94	6M	Var	94 ANA Convention Set/2	\$18
Pr3	2/96	1.1M	5u	Powell Assoc./Happy Holidays	\$10
Pr3S	2/96	50	5u	Powell Associates	\$75
Pr4	2/96	1.1M	5u	USACard/Happy Holidays	\$20
Pr4S	2/96	50	5u	USACard/Happy Holidays	\$75
Pr5	1/96	1.4M	12u	Michelin Tires/Baby	\$40
Pr6	2/96	5.5M	30u	Motorola RamPage	\$20
Pr6S	2/96	50	30u	Motorola RamPage E290	\$50
Pr24	12/96	550	5u	Union 76	\$10

AmeriVox (AVX)

5a	3/92	1.2M	\$250	Eagle - Charter Member	\$500
47	10/92	2M	\$20	Wind Beneath Your Wings	\$150
48	1/93	5M	\$20	First Collector's Card	\$80
50	4/93	200	\$10	Eagle, Japanese Ambassador	\$750
67	9/93	13,333	\$20	Earth & Moon - Black (Int'l)	\$27
70	9/93	2M	\$10	Elvis - Ft. Dix Press Conf. 1958	\$25
71a	10/93	23M	\$10	Elvis-Pink Phone-env.(no S/O)	\$22
72a	10/93	2M	\$10	Elvis-Security ID-env.(no S/O)	\$25
73a	10/93	2M	\$10	Elvis - Single Image-env. (no S/O)	\$20

MCN	DATE	QTY	DENOM	DESCRIPTION	RETAIL PRICE
74a	10/93	2M	\$10	Elvis -Triple Image-env. (no S/O)	\$20
75	11/93	10M	5u	Season's Greetings - Snowscape.....	\$15
103	1/94	"1,780"	\$7	Elvis Presley Gold	\$120
107	2/94	10M	10m	Blue Hawaii Convention	\$12
112	5/94	3.4M	\$10	Mother's Day - Roses	\$40
113	5/94	5M	\$1	\$100,000 Specimen Banknote	\$18
137/141	6/94	2M	\$50	Wyland Whales Set/5 (F)	\$100
142/146	6/94	2M	\$25	Beetle Bailey I Set/5	\$100
163/167	8/94	N/A	\$100	Animal Mother & Child Set/5	\$115
182	10/94	2M	\$1	AmTelEx '94 Black Gold	\$21
186a/201a1/94	6,717	\$200		JFK Promo Album Set/20	\$230
186b/201b1/94	3M	\$200		JFK Standard Album Set/20	\$325
220	2/95	2,777	\$7	APCC IV - Gold Collage	\$15
221	2/95	17M	1u	Elvis Security ID (BMG Australia) ..	\$8
225/230	2/95	3.5M	\$46	Rockwell's Children Set/5 (F)	\$110
233	3/95	1M	5m	Gold Convention 7th National ...	\$18
242	4/95	4M	\$5	IPCE - USA Cie-cut	\$12
243	4/95	5M	\$21	Roy Rogers & Dale Evans	\$25
253	6/95	4M	\$5	AmTelEx San Antonio Die-cut	\$14
259/264	8/95	15M	\$120	Panthera Series Set/6	\$126
265/269	8/95	10M	\$100	Classic Automobiles Set/5	\$85
270/273	9/95	5M	\$50	WWII Fighter Planes Set/4	\$55
282	12/95	10M	1u	Elvis - If Every Day ... Xmas	\$6
286J	2/96	777	77u	Heavenly Elvis	\$90
Pr54	3/93	275	\$10/\$100	Yeshida & Yisroel	\$40
Pr66	5/93	50	\$10/\$100	Go! Phone - Bear Bull Blackfoot	\$130
Pr67	5/93	98	\$10/\$100	Go! Phone - Tom Mix	\$130
Pr80-2	7/93	5M	\$5	ANA 93 1860 \$3 Gold Indian Head	\$8
Pr82	7/93	100	\$10/\$100	Normzart Greeting Cards	\$50
Pr96	8/93	500	\$5	Pope's Visit to Denver	\$40
Pr96-2	8/93	1.5M	\$5	Pope's Visit to Denver	\$25
Pr112	11/93	7077	\$5	SERH - Steve Hiscocks	\$22
Pr117/119	11/93	5M	\$7.50	Perillo Indians #1 Set/3	\$45
Pr119	12/93	5M	\$5	Chief John Big Tree Gold	\$95
Pr120	12/93	110	\$10/\$100	French Gourmet Croissants	\$35
Pr121	12/93	100	\$10/\$100	Harbor House Coffee Co.	\$25
Pr148	1/94	2.7M	\$5	TelePax Peacecard U.S.	\$80
Pr154/156	2/94	5M	\$7.50	Perillo Native Americans II Set/3 ..	\$36
Pr157	2/94	290	5m	Cutty Sark Scots Whiskey	\$40
Pr202	4/94	250	10m	Edwina's Art Gallery - Turtles	\$15
Pr203	4/94	3.7M	\$5	1st Int'l Fair: Essen, Germany	\$16
Pr231	5/94	1M	5m	Billboard 100 Years	\$150
Pr231SEa	4/94	200	5m	Billboard 100 Yrs. - no R or PIN	\$250
Pr231SEb	5/94	100	5m	Billboard 100 Yrs. - no R & PIN	\$500
Pr232/234	4/94	5M	\$7.50	Perillo Native Americans #3 Set/3 ..	\$36
Pr280	7/94	5M	\$2.50	ANA '95 1870 Coronet Qtr. Eagle ...	\$7
Pr281	7/94	3M	\$5	ANA '94 1913 Liberty Head Nickel ...	\$9
Pr282a	7/94	1M	\$10	ANA '94 1933 Ind. Head \$10 Eagle ...	\$50



1133 Dobbs Ferry Road
White Plains, NY 10607
Phone:
(914) 674-0408
e-mail address:
acrazay@aol.com

Karis-Pepsi 4-Card Set; \$40

SPECIAL: With purchase of the above Pepsi 4-card set, the Pepsi Generation Next card can be purchased for only \$13.



NEW - Delta Com - Oreos/Chips Ahoy/Nutter Butter;
500 issued, 15 minutes, \$13.

NEW - Tel Trust - M&M/Coke/Game Works/
Las Vegas Strip; 500 issued, 5 minutes, \$13.

PhoneCards Hawaii - 4-card postcard set
McDonald's Big Mac & Fries; \$60.

Ameritech - \$2 Snowflake only \$1.

U.S. WEST - Northwest Legacy Series II \$3
Necklaces; \$2.50

Frontier - TGI Fridays/Jack Daniel's Grill; \$8.

MCN	DATE	QTY	DENOM	DESCRIPTION	RETAIL PRICE
Pr282b	7/94	500	\$10	ANA '94 1933 Indian Head Star ..	\$55
Pr304	7/94	1111	\$5	TKJ - Card Guy	\$20
Pr347a	8/94	1M	\$2.50	James Rizzi-Wake Up Sleepy.....	\$20
Pr347b	8/94	200	\$2.50	James Rizzi - Sleepy Heads Star ..	\$23
Pr352	9/94	1M	\$20	Names Project: Keep Love Alive ..	\$30
Pr353	9/94	3636	\$5	Names Project: AIDS Quilt.....	\$12
Pr373	9/94	5M	\$2.50	Chief Red Cloud.....	\$10
Pr373/375	9/94	5M	\$7.50	Perillo Native Americans IV Set/3	\$30
Pr429/431/2/94	5M	\$7.50		Perillo Native Americans V Set/3	\$30
Pr474J	12/94	1M	\$2.50	Perillo - Merry Xmas (Powell).....	\$30
Pr508	1/95	250	10m	O Mistress Mine Vintage Clthng ...	\$20
Pr567	3/95	100	5m	Ancient & Medieval Coins.....	\$13
Pr592/594	3/95	5M	\$7.50	Perillo Native Americans VI Set/3....	\$27
Pr639J	4/95	77	\$5	Jimmy Carter Habitat Humanity	\$200
Pr640J	4/95	77	\$7	Jimmy Carter Peacemaker.....	\$220
Pr734	7/95	2M	\$5	AIDS Quilt/United Nations.....	\$13
Pr754	8/95	100	\$5	ANA World's Fair of Money	\$14
Pr764	8/95	3005	10m	Folger's Coffee.....	\$13
Pr817	11/95	100	5m	AIDS Awareness/Grand Patron	\$25
Pr818	11/95	100	5m	Youth AIDS Awareness.....	\$25
Pr820	11/95	100	30m	Wyland - Seattle Whaling Wall.....	\$25
Pr821	11/95	200	\$20	Diablo Valley AIDS Center.....	\$30
Pr822	11/95	500	10m	Diablo Valley AIDS Center.....	\$12
Pr832J	12/95	250	\$5	Perillo's Native American Series	\$125
Pr838	1/96	1M	\$2.50	Perillo: Nature Christmas.....	\$20

Argo City Company (ARG)

1	6/95	1M	15u	Morning Classes signed	\$30
2	6/95	1M	15u	Splash One signed	\$30
3	2/96	1M	10u	After Dark	\$20
4	2/96	1M	10u	Conversation in Green	\$21
5	2/96	1M	10u	Mask Comics #2	\$13
6	2/96	1M	10u	Suspense Comics #8	\$13
7a	2/96	500	3u	Mona	\$13

MCN	DATE	QTY	DENOM	DESCRIPTION	RETAIL PRICE
7b	2/96	UNA	3u	Mona signed	\$30
8a	4/96	900	10u	Broken Silence	\$12
8b	4/96	100	10u	Broken Silence signed	\$16
9	6/96	1M	10u	Phantom Lady	\$12
10a	8/96	900	10u	Steal This Phone Card	\$13
10b	8/96	100	10u	Steal This Phone Card Spec. Ed.	\$15
12	3/97	1M	5u	Bettie Page - Bettie's Bath (AC)	\$12
13	3/97	1M	5u	Bettie Page-Stockings/Blk Lace	\$12

ATCALL (ATC)

Pr2/Pr8	8/95	2M	\$35	Montreux Detroit Jazz Fes Set/7	\$75
Pr24	12/95	500	10u	Nat'l Geographic - Lioness/cub	\$35
Pr25	12/95	500	10u	Ringling Brothers (Silver Mktg.)	\$50
Pr49	3/96	350	\$5	Happy Christmas - Santa	\$7
Pr50	3/96	350	\$5	Memorial Day	\$7
Pr51	3/96	350	\$5	Fourth of July	\$15
Pr49/51	3/96	350	\$15	Telepost Series 2 Set/3	\$30
Pr77	11/96	UNA	\$5	Avon Pink Ribbon-Breast Cancer	\$10
Pr83	1997	60M	10m	Jerry Maguire	\$12

AT&T (ATT)

5a	5/92	UNA	25u	Statue of Liberty/ENG-Grp 1	\$173
6e	5/92	UNA	50u	Statue of Liberty/ITL-Grp 1	\$477
43a	5/92	UNA	10u	American Bald Eagle/ENG-Grp 1	\$55
44a	5/92	UNA	25u	American Bald Eagle/ENG-Grp 1	\$95
45a	5/92	UNA	50u	American Bald Eagle/ENG-Grp 1	\$165
55a	5/92	UNA	10u	TeleTicket Line Dsgn/ENG-Grp 1	\$162
56d	5/92	UNA	25u	TeleTicket Line Dsgn/GER-Grp 1	\$300
57a	5/92	UNA	50u	TeleTicket Line Dsgn/ENG-Grp 1	\$370
67a	5/92	UNA	10u	Bridge Connecting/ENG-Grp 1	\$70
68a	5/92	UNA	25u	Bridge Connecting/ENG-Grp 1	\$105
69a	5/92	UNA	50u	Bridge Connecting/ENG-Grp 1	\$180
91	7/92	1200	10u	Dem. Convention/ENG-Grp 4	\$225
92	7/92	500	25u	Dem. Convention/ENG-Grp 4	\$325
93	7/92	200	50u	Dem. Convention/ENG-Grp 4	\$550

Demonstrated Market Leader in Collectible Phonecards



**Quality Images
Quality Production
Quality Telecommunications**

**Ask your dealer for a complete list of USACards or call
800-940-1194**



USA Card
corporation

**538 S. Broadway, Denver, CO 80209
Ph. (303) 777-3034 Fax (303) 733-4946**

**Check our web site - <http://www.omn.com/usacard>
or email us at - usacard@aol.com**

MCN	DATE	QTY	DENOM	DESCRIPTION	RETAIL PRICE
94	8/92	UNA	10u	Rep. National Con/ENG-Grp 4...	\$200
95	8/92	1050	25u	Rep. National Con/ENG-Grp 4...	\$350
96	8/92	400	25u	Rep. National Con/ENG-Grp 4...	\$7,500
100a	9/92	UNA	10u	Apollo Lunar Module/ENG-Grp 2	\$65
109a	9/92	UNA	10u	New York Skyline/ENG-Grp 2...	\$46
110a	9/92	UNA	25u	New York Skyline/ENG-Grp 2...	\$120
127a	9/92	UNA	10u	Redwood Natl. Park/ENG-Grp 2...	\$56
128a	9/92	UNA	25u	Redwood Park/ENG+E433-Grp 2...	\$141
136a	11/92	6M	10u	Holiday Treats/ENG.....	\$22
139a	11/92	6M	10u	Holiday Sweets/ENG.....	\$23
142a	11/92	6M	10u	Holiday Xmas Ornaments/ENG...	\$20
151a	11/92	6M	10U	Winter Wonderland.....	\$25
154a	3/93	UNA	10u	Art Deco/ENG-Grp 3.....	\$40
155a	3/93	UNA	25u	Art Deco/ENG-Grp 3.....	\$85
156a	3/93	UNA	50u	Art Deco/ENG-Grp 3.....	\$165
166a	3/93	UNA	10u	Waimea Bay/ENG-Grp 3.....	\$32
167a	3/93	UNA	25u	Waimea Bay/ENG-Grp 3.....	\$75
168a	3/93	UNA	50u	Waimea Bay/ENG-Grp 3.....	\$155
188/189	12/94	UNA	70u	Holiday Series 1994 Set/4.....	\$60
210	10/96	UNA	15m	Xmas Bunnies.....	\$15
211	10/96	UNA	15m	Xmas Snow Family Holiday.....	\$15
212	10/96	UNA	15m	Xmas PEACE 1996.....	\$15
213	10/96	UNA	15m	Xmas Santa's List.....	\$15
Pr2	12/92	2.5M	25u	CANUSA-NYC Skyline/GER.....	\$75
Pr14	3/93	666	10u	Best Western-Liberty/ENG.....	\$525
Pr15	3/93	334	10u	Best Western-Liberty/GER.....	\$550
Pr16	4/93	300M	3u	McDonald's TeleTicket.....	\$110
Pr23	12/93	10M	10u	Peace - Children.....	\$60
Pr27	12/93	250	50u	IlllCall TeleTicket.....	\$5,500
Pr28	6/94	25M	15u	Flintstones-Payphone.....	\$14
Pr29	6/94	UNA	25u	Flintstones & Rubbles.....	\$24
Pr28/29	6/94	UNA	40u	Flintstones Set/2.....	\$38
Pr41	1994	UNA	10m	QVC Phone Free.....	\$12
Pr53	1/95	1.5M	5m	Weather Channel.....	\$22
Pr53E	8/94	450	5m	Weather Chanel-Wrong Logo.....	\$60
Pr61/65	5/96	900?	50m	Duracell Putterman Set/5.....	\$175
Pr70	9/95	UNA	10m	Rock & Roll Hall of Fame Mus.....	\$10
Pr100	1/96	100M	5m	Pochahontas.....	\$15
Pr99/100	1/96	2.5M	20m	R. McDonald House Set/2 (F).....	\$50
Pr101	3/96	UNA	10m	General Food Intl. Coffees.....	\$12
Pr110/11410/96	1M	25u		101 Dalmatians Set/5.....	\$150
Pr115a	10/96	UNA	\$5	101 Dalmatians 35th - Web.....	\$50
Pr115b	10/96	UNA	15m	101 Dalmatians 35th - Catalog...	\$35
Pr118	1996	UNA	10u	Bob Evans.....	\$13
Pr125	1/97	10M	10u	Nabisco - Oreo Cookie.....	\$11
Pr128	8/96	UNA	5m	Future Stars - Kroger.....	\$15
Pr156	1996	UNA	25u	Walt Disney World hologram.....	\$30
Pr196	5/97	UNA	10m	Donald at Typhoon Lagoon.....	\$25

MCN	DATE	QTY	DENOM	DESCRIPTION	RETAIL PRICE
Pr197	5/97	UNA	10m	Donald at Blizzard Beach	\$25
Pr198	5/97	UNA	10m	Donald at Ft. Wilderness	\$25
Pr199	5/97	UNA	10m	Cooks Ham	\$8
Pr200	5/97	UNA	20u	Epcot Center	\$15
ATS (ATS)					
Pr8	2/95	2.6M	15m	Jimmy Dean Sausage Ed. 1	\$18
Pr9	3/95	150	\$5	GOVA	\$10
Pr10	3/95	6.8M	20m	Hammermill Papers	\$12
Pr11	4/95	600	5 m	1995 Chevy Camero	\$24
Pr12	4/95	4.7M	5 m	1995 Chevy Corvette	\$20
Pr14	5/95	1M	30m	Beale Street Music Fest	\$14
Pr15	5/95	1M	\$10	Handy Blues Awards	\$12
Pr16	6/95	1M	20m	Forrest Chump/ M Ramirez	\$13
Pr17	6/95	500	\$10	First South Credit Union	\$15
Pr18/22	6/95	1,250	50m	Evergreen Shipping Set/5	\$45
Pr25	7/95	1.1M	\$5	Willingham MAZDA	\$8
Pr26	7/95	300	\$100	Memphis - Amsterdam/no time	\$120
Pr27	9/95	2.5M	10m	1955 Chevy Bel Air Convertible	\$18
Pr28	9/95	150	60m	1955 Chevy Bel Air Convertible	\$30
Pr29	9/95	5M	10m	1957 Chevy Corvette Convertible	\$9
Pr31	11/95	1.1M	Var	Salvation Army	\$12
Pr32	11/95	1M	20m	Veterans Day	\$10
Pr33	12/95	1,650	20m	Olan Mills Photo Studios	\$15
Pr34	1/96	1.5M	10m	Cleo/It's A Wonderful Life	\$10

MCN	DATE	QTY	DENOM	DESCRIPTION	RETAIL PRICE
4/6	7/95	200	\$40	Telecard World West '95 Set/3	\$46
20	7/95	1M	5m	Telecard Times Expo Silver Card	\$5
22	9/95	1,995	\$5	Telecard Times Expo '95 East	\$5
30	UNA	UNA	\$5	B&J Telecard Inc. test	\$5
Pr3	8/94	10M	\$10	Rocky Allen/Piece of the Rock	\$10
Pr7	12/94	10m	\$10	WPLJ Scott & Todd	\$10
Pr8	2/95	10M	\$25	MusiCares	\$25
Pr14	7/95	1M	5m	Xscape	\$3

MCN	DATE	QTY	DENOM	DESCRIPTION	RETAIL PRICE
1	11/94	75	UNA	Senior Management Council	\$750
2	UNA	1M	UNA	SMARTCARD	\$125
3	4/95	5M	\$5	SmartCard - Concord Tech. Ctr	\$50
Pr1	4/95	3M	\$5	VISA - Abstract coins, pilot	\$150
Pr3a	4/95	15M	\$20	VISA-Visa Stored (Gemplus chip)	\$75
Pr3b	4/95	5M	\$20	VISA-Visa (Schlumberger chip)	\$100

MCN	DATE	QTY	DENOM	DESCRIPTION	RETAIL PRICE
1/4	1994	1.5M	UNA	Disney Movies Set/4	\$165

MCN	DATE	QTY	DENOM	DESCRIPTION	RETAIL PRICE
1T	3/94	500	\$3	Test Card/ENG	\$200
2T	3/94	500	\$3	Test Card/ENG & SPN	\$200
3a	12/94	22M	\$2	Premier/Red 1994 (comp. card)	\$8
3b	4/95	25M	\$2	Premier/Red 1995	\$6
4a	12/94	13750	\$5	Premier/Green 1994	\$10
4b	4/95	90M	\$5	Premier/Green 1995	\$8
4c	4/95	15M	\$5	Premier/Green (DC only)	\$12
5a	12/94	27.5M	\$10	Premier/Yellow 1994	\$15
5b	4/95	220M	\$10	Premier/Yellow 1995	\$12
5c	4/95	25M	\$10	Premier/Yellow (DC only)	\$16
5d	1995	60M	\$10	Premier/Yellow (DC only)/VM	\$20
6a	12/94	13750	\$20	Premier/Blue 1994	\$25
6b	4/95	65M	\$20	Premier/Blue 1995	\$22
6c	4/95	25M	\$20	Premier/Blue (DC only)	\$27
6d	1995	20M	\$20	Premier/Blue (DC only)/VM	\$30
3a/6a	12/94	13750	\$37	Premier Series 1994 Set/4	\$65
3b/6b	4/95	25M	\$37	Premier Series 1995 Set/4	\$55
4c/6c	4/95	15M	\$35	Premier Ser. (DC only) Set/3	\$65
5d/6d	1995	20M	\$30	Premier Ser. (DC only) VM Set/2	\$50
7	1/95	5M	\$2	Owners Meeting-Public/Op Serv	\$20
8a	3/95	25M	\$2	James Earl Jones/Red	\$8
8b	3/95	100	\$2	James Earl Jones/Red - Signed	\$200
9a	3/95	20M	\$5	James Earl Jones/Green	\$6
9b	3/95	5M	\$5	James E. Jones/Green (DC Only)	\$20
10	3/95	25M	\$10	James Earl Jones/Yellow	\$15
11	3/95	25M	\$20	James Earl Jones/Blue	\$25
8/11	3/95	20M	\$37	James Earl Jones Set/4	\$58

MCN	DATE	QTY	DENOM	DESCRIPTION	RETAIL PRICE
BellSouth Telecom (BST)					
1	1989	5M	UNA	Chip - BellCore Project	\$400
2	1/92	3M	Var.	Belmont College Trial	\$400
3	6/92	300	UNA	Tech. Trial/Mag Stripe&Chip	\$500
4a	8/94	**	1	U.A.B. Trial Series Pay phones	\$2
4a/7a	8/94	**	\$36	UAB Tech Trial Set/4	\$68
4b/7b	8/94	5M	\$36	UAB Tech Trial VM Set/4	\$85
8T	8/94	N/A	None	UAB Tech Trial (test)	\$65
9/10	12/94	7.5M	Var	Summit of Americas-Earth-Set/2	\$35
11/13	12/94	7.5M	Var	Summit of Americas Puzzle/3 (F)	\$40
14/15	1/95	2.5M	Var	Flamingos Set/2	\$50
16/S18	2/95	2M	\$16	UAB Series 2 Set/3	\$30
19/20	5/95	5M	\$15	Welcome South Set/2	\$22
21/24	5/95	N/A	Var	Atlanta Set/4	\$120
25	10/96	UNA	\$10	Mobility: Beach	\$10
26	10/96	UNA	\$30	Mobility: Apartments	\$30
27	10/96	UNA	\$60	Mobility: Sea Life	\$60
28	10/96	UNA	\$100	Mobility: 1958 Pink Packard	\$100

***BellSouth states that a grand total of 80M cards were produced for the trial, but the exact number of each denomination is not know. All remaining unsold cards were withdrawn in May 1995 and destroyed in October 1995. Most dealers estimate that approximately 15,000 of each card were actually issued, but the actual number may even be lower than that.*

MCN	DATE	QTY	DENOM	DESCRIPTION	RETAIL PRICE
Bottom Line Technologies (BLT)					
56/61	11/97	UNA	\$60	1997 Holiday Collectible Set/6	\$60
Pr19	5/94	UNA	30m	Incredible Universe	\$20
Pr31	7/94	UNA	30m	Twix	\$13
Pr92	1/96	UNA	\$5	McDonalds-Conn. Turnpike	\$15

MCN	DATE	QTY	DENOM	DESCRIPTION	RETAIL PRICE
Brilliant Color Cards (BCC)					
1bM	9/93	UNA	7u	Intro.Tele-Card Man (mule)	\$110
2J	9/93	100	7u	Telecard Man Richmond, VA	\$465
4J	11/93	500	7u	Debit Crd Wmn-DC-AmeriVox	\$210
9J	3/94	1M	5u	Phone Card Family-AmeriVox	\$90
12J	5/94	150	5u	Debit Crd Wmn-Plm Springs	\$575

MCN	DATE	QTY	DENOM	DESCRIPTION	RETAIL PRICE
Cable & Wireless (C&W)					
8/9	9/94	5M	\$15	First Edition Set/2 (F)	\$25
10/13	9/94	7.5M	\$20	Cable & Wireless Paths Set/4	\$40
16	3/95	3M	\$3	LA Expo '95 Cactus	\$12
17	4/95	500	\$3	USTA San Fran Cablecar	
19	5/95	500	\$3	AmTelEx '95 San Antonio Cowboys	
35	9/95	2.5M	\$2	TCW 95 East-Yellow Taxis	\$7
57	4/96	1M	\$3	NASA - Space Pioneers	\$10
58	4/96	1M	\$3	NASA - Year of the Storm	\$10
59	4/96	1M	\$3	NASA - Beyond 2000	\$10
62	5/96	10M	10m	Premium Incentive Show	\$7
72	9/96	1M	5m	CardEx '96	\$10
73	9/96	1.5M	5m	New York Telecard	\$10
74	9/96	1.5M	5m	TCW '96 - New York Skyline	\$10
102/107	1/97	500	30m	Alaskan Wildlife Series Set/6	\$70
108	2/97	750	5m	TCW '97 Orlando - Oranges	\$8
114	4/97	500	5m	Chicago ITA Banquet "C"	\$10
119/123	7/97	11M	\$15	125 Years of C&W Puzzle Set/5	\$30
Pr6	3/95	800	\$10	Prader-Willi Syndrome Assn	\$30
Pr7	3/95	100	\$20	Prader-Willi Syndrome Assn	\$100
Pr19	8/95	2M	20m	ANA 104th Anniv. Convention	\$13
Pr19J	8/95	UNA	20m	ANA 104th Anniv. Convention	\$45
Pr20	8/95	1M	10m	APC Stampshow 95 (Left)	\$12
Pr21	8/95	1M	10m	APC Stampshow 95 (Right)	\$12
Pr22	8/95	1M	5u	Apollo XIII 25th Anniv	\$15
Pr22J	8/95	250	5u	Apollo XIII 25th Anniv	\$40
Pr23	8/95	300	\$3	FAWA Serving FA Auto Industry	\$12
Pr38	9/95	1M	\$3	NASA 100th Manned Flight	\$20
Pr38J	9/95	300	\$3	NASA 100th Manned Flight	\$40
Pr101	1996	1M	10m	MetLife Snoopy	\$12
Pr104/105	3/96	500	8m	Yitzak Rabin Set/2	\$70
Pr106/108	3/96	1M	9m	Straits Banknotes Set/3	\$36
Pr111	3/96	1.5M	5m	Martina McBride Wild Angels	\$15
Pr116	5/96	UNA	10m	Rolling Stone Magazine	\$8
Pr20/21	8/95	1M	20M	APC Stampshow 95 Puzzle Set/2	\$24
Pr123	6/96	1M	\$3	America's First Salvage Mission	\$10

MCN	DATE	QTY	DENOM	DESCRIPTION	RETAIL PRICE
Pr124	6/96	1M	\$3	First Moon Dune Buggy	\$10
Pr147	8/96	500	\$10	AANR Nude Recreation	\$13
Pr148a	8/96	3M	5m	McDonald's & Amoco Alliance	\$5
Pr148J	8/96	UNA	15m	McDonald's & Amoco	\$7
Pr158	8/96	3M	5m	Walt Disney's Aristocats	\$20
Pr178	10/96	5M	44m	Walt Disney's Aristocats	\$30
Pr185	11/96	2M	30m	DVX Champagne	\$14
Pr186	11/96	1M	20m	Folio Magazine	\$14
Pr196/197	11/96	500	10n	Tribute to Dallas Puzzle Set/2	\$24
Pr211a	1/97	3.5M	10m	Hells Angels Horizontal	\$15
Pr220	2/97	15M	10m	Marcal Paper Mills	\$8
Pr234	4/97	800	10m	AIDS Walk Greater Long Beach	\$12
Pr245	4/97	3.5M	10m	Rolling Stone	\$12
Pr262	6/97	250	5m	Power Challenge Kauai '97	\$12
Pr263	7/97	500	5m	Beaglefest Christmas in July	\$20
Pr266	7/97	5M	3m	Mall of America	\$7

Capital Communications Group (CAP)					
1	10/94	1M	40u	The UK Card	\$16
2	2/95	2.5M	20m	Texas Hispanic.....	\$12
3	3/96	1.1M	10m	Galileo Hits Jupiter 12/7/95	\$15
4	11/96	1M	\$25	Costa Rica	\$13
5	12/96	1.5M	10m	Galileo Mission-Atlantis STS-34	\$15
6	12/96	1.5M	10m	Galileo Mission-Deployment.....	\$15
7	12/96	1.5M	10m	Galileo Mission-Probe Launched	\$15
8	12/96	1.5M	10m	Galileo Mission-Probe's Descent	\$15
5/8	12/96	1.5M	40m	Galileo Mission Puzzle Set/4	\$40
9	1/97	2M	10m	A LOOK FROM MIR	\$16
10	1/97	5M	\$20	Amigo	\$10
11	UNA	200	5m	Smokin On The Patio	\$10
12	9/97	1M	10m	AIDS International First Edition.....	\$12
Pr1	5/94	1M	10u	El Conejo Bus Lines, Inc.....	\$12
Pr2	4/97	1M	10m	Stephen F. Austin State Univ.	\$12

MCN	DATE	QTY	DENOM	DESCRIPTION	RETAIL PRICE
22	9/95	1M	10m	CardEx '95 (Bell)	\$8
33	4/97	750	5m	Chicago at Nite is Hot	\$8
34	4/97	500	5m	Spring Expo '97 - O'Leary's Cow	\$8
Pr6	6/94	5M	\$10	Booker T & the MGs	\$12
Pr10	9/94	5M	\$10	Tony Bennett	\$15
Pr24	2/95	600	\$20	A&W Root Beer	\$42
Pr28	2/95	200	10m	Nestlé	\$16
Pr30	2/95	250	10m	TimeCop	\$8
Pr40	4/95	3M	10m	AT&T Enterprise Messaging	\$28
Pr44	4/95	1M	5m	Earth Day	\$8
Pr75	9/95	500	3m	Only You: Columbia Tri Star	\$10
Pr76/78	6/95	1.5M	\$35	Peter Pan Puzzle Set/3	\$48
Pr80	7/95	500	10m	Crayola	\$65
Pr88	7/95	750	10m	Ricki Lake	\$12
Pr89	8/95	3000	5m	AT&T Federal Credit Union	\$20
Pr95	8/95	350	5m	John Deere (Backhoe)	\$10
Pr96	8/95	350	5m	John Deere (Bulldozer)	\$10
Pr97	8/95	350	5m	John Deere (Payload)	\$10
Pr104	9/95	2M	5m	Barq's Root Beer	\$10
Pr143	12/95	7M	5m	John Deere	\$12
Pr145	12/95	1.2M	10m	Red Dog - It's Your Call	\$10
Pr155	8/96	2.5M	5u	The Ancient Art of Cat Yoga	\$20
Pr160	11/96	250	5m	AT&T - Call Before You Dig	\$10
Pr161	11/96	250	10m	AT&T - Call Before You Dig	\$18
Pr164	12/96	1.7M	15m	Red Dog - It's Your Call	\$12
Pr169	12/96	15.1M	50m	Toys R Us	\$25

ConQuest (CQU)

34	UNA	UNA	UNA	Cadillac Logo & 1995 Seville	\$8
35	12/96	2M	20m	10th Anniversary Thank You	\$8
36	4/97	500	5m	Chicago ITA Dinner "H"	\$10

Continental Plastics (CNP)

6J	3/95	1M	\$5	TCW '95 W. Globe/jigsaw puzzle	\$35
7	3/95	1	\$50	TCW '95 West-Los Angeles	\$100
8J	6/95	750	5m	AmTelEx '95 West-Next Stop	\$40
9	6/95	1	\$50	AmTelEx '95-San Antonio	\$100
13/15	4/96	250	\$35	TCW Atlanta Medals Set/3 (F)	\$50
21/22J	9/96	250	30m	TCW NYC/Liberty Set/2 (f)	\$50
27	4/97	500	5m	Windy City-Am TelExpo '97	\$16

Creative Communications (CCI)

5a/8a	6/95	2150	120u	Moody Blues Set/4	\$70
5b/8b	6/95	850	120u	Moody Blues Signed Set/4	\$130
20/26	11/96	500	\$175	Kiss My Access Set/7	\$125
27a/37a	11/96	500	55m	Kiss Collectable Set/11	\$120
27b/37b	11/96	500	55m	Kiss Collectable Int'l Set/11	\$120
Pr7	6/95	31.6M	15m	Levi's - Beall's	\$9
Pr8	6/95	11.4M	15m	Levi's - Stage	\$17
Pr9	6/95	6.4M	15m	Levi's - Palais Royal	\$20
Pr10	6/95	50M	15m	Levi's - Fashion Bar	\$8
Pr56	4/97	8M	15m	Milky Way Lite	\$15

DataTel International (DAT)

1	5/96	2.5M	10m	Polar Bear Drinking Coke	\$7
1/6	5/96	2.5M	60m	Classic Coke Set/6	\$45
7	7/96	500	180m	Lizard	\$20

DeltaCom (DLT)

3	9/95	2.5M	7m	TCW '95 NYC	\$8
Pr2	6/94	500	30m	Buckmasters Country Jam '94	\$14
Pr6	12/94	10M	10m	Gift of Conversation	\$6
Pr7	12/94	600	5u	HBO	\$12
Pr8	12/94	1M	15m	M&M Mars	\$20
Pr10	1/95	15M	10m	Keds Logo	\$8
Pr11	1/95	226	140m	Nestle Vend	\$65
Pr11S	1/95	274	140m	Nestle Vend	\$16
Pr22	5/95	500	10m	Gift of Conversation: Mom's Day	\$9
Pr23	5/95	750	10m	Max Credit Union/Phone	\$6
Pr24	5/95	700	10u	Superior Oldsmobile	\$12
Pr27	6/95	600	5m	Cooking Light	\$8
Pr28	6/95	265	10m	Cooking Light	\$15
Pr30	6/95	500	15m	Nabisco Planters/Mr. Peanut	\$22
Pr31	6/95	2M	10m	Richland Mall	\$10
Pr32	7/95	750	10m	Imatrix Predator	\$8

MCN	DATE	QTY	DENOM	DESCRIPTION	RETAIL PRICE
Pr33	7/95	250	20m	Imatrix Predator	\$19
Pr38	8/95	1M	10m	First Nat'l Bank/Shoals	\$6
Pr39	8/95	10M	10m	Keds New Logo	\$8
Pr40/43	9/95	2.5M	\$27	Moon Pie Set/4	\$31
Pr44	9/95	700	10m	National Geographic Traveler	\$12
Pr49	9/95	2.5M	7m	TeleCard World '95 NYC	\$10
Pr51	10/95	1.5M	10m	FloraBama	\$10
Pr52	11/95	1M	10m	Chemical Bank	\$10
Pr53	11/95	100	10m	Dayton Mall	\$10
Pr59	2/96	500	10m	Nat'l Geographic New Member	\$12
Pr60	2/96	5.5M	10m	Serengeti Eyewear	\$14
Pr61	2/96	3M	50m	Serengeti Eyewear	\$32
Pr62	2/96	1.5M	125m	Serengeti Eyewear	\$65
Pr63	6/96	2.5M	15m	IceBreakers Gum	\$18
SP64	7/96	1M	10m	SEC Tournament	\$12
Pr66	9/96	500	20m	Hewlett Packard/SDRC	\$9
Pr69	10/96	1.5M	15m	Nabisco Snackwell's	\$17
Pr72	1/97	1M	5m	Montgomery Visitor Center II	\$7
Pr73	1/97	100	5m	The Liberty Theatre	\$12
Pr74	2/97	1.5M	15m	L&L Oil Co.	\$8
Pr75	2/97	100	30m	RegionsBank	\$14
Pr76	2/97	1M	60m	Protective Life	\$24

Destiny Communications Inc. (DES)

67	8/95	325	UNA	Slaback, Rich & Emily	\$12
68	8/95	1.2M	UNA	Tel America Conf. 2 (T/A)	\$30
70	10/95	20.1M	\$2	Statue of Liberty at Sunset (T/A)	\$5
71	10/95	UNA	\$2	Hard Work (T/A)	\$7
106	5/96	180M	UNA	4th of July	\$12
108	5/96	150M	UNA	Rocket's Red Glare	\$12
153/158	12/96	UNA	135u	Eisenhour Set/6	\$33
159J	12/96	UNA	60u	Eisenhour: Blanket Toss	\$20
160J	12/96	5M	60u	Eisenhour: Eskimo Whaler	\$30
161J	12/96	5M	60u	Eisenhour: Pulling Together	\$30
162J	12/96	UNA	60u	Eisenhour: Spring Whaling	\$20
159J/162J	12/96	UNA	240u	Eisenhour Set/4	\$100
197/204J	1/97	3M	100u	Rod Bearcloud Set/8	\$85
Pr10a	9/96	4968	5u	Blue Angels 50th	\$7
Pr10b	9/96	32	5u	Blue Angels 50th - signed	\$75
Pr75	3/97	2M	5u	Lost Squadron - Landing	\$10
Pr90	4/97	5M	5u	Ray Charles	\$50
Pr96	5/97	1250	10u	Miracles Happen - Hale-Bopp	\$12

EastWest Telecom (EWT)

1	12/94	3M	10m	Relax	\$12
2	6/95	1M	5m	CASA Fundraising	\$14
3	6/95	1M	3m	GUIA Yellow Pages Gala	\$8
4	7/95	25	10m	Everybody Weekend - Loon	\$20
5	8/95	200	10m	Psychological Center+E833 Picnic	\$10
6	8/95	100	20m	Phillips Academy Math Team	\$14
7	8/95	1	360m	For Antje from Ulf (Gute Reise...)	\$55
8	9/95	500	5m	H&G Catalogue 1st Ed.	\$25
9	9/95	1.5M	5m	H&G Catalogue 2nd Ed.	\$25
10J	9/95	250	20m	H&G Catalogues	\$50

THE CARD MALL

Established 1995

www.cardmall.com

- Dozens of Dealers On-Line
- Monthly Contests - Win Free Phonecards!
- Valuable collecting information
- Free weekly phonecard newsletter
- Chat Room, Message Board, Free Classified Ads and much more!

THE CARD MALL

17216 Saticoy St., Suite #319

Van Nuys, CA 91406

info@cardmall.com

(888) 783-MALL Fax: (310) 734-1529

MCN	DATE	QTY	DENOM	DESCRIPTION	RETAIL PRICE
11	11/95	500	10m	Santa Claus & Child at fence	\$12
12	11/95	100	10m	World Wide Web Card Mall	\$60
13	1/96	250	5m	"Communication" Poster	\$50
14	1/96	1M	10m	Race for the Presidency	\$25
15	1/96	100	100m	Race for the Presidency	\$150
24	12/96	750	5m	rec.collecting.phonecards	\$8

Fabulous Fonecards (FAB)

1	8/95	2.5M	10u	Clueless/Alicia Silverstone	\$13
2	6/96	2.5M	10m	Daffy - Watched Phones	\$15
3	6/96	2.5M	10m	Bugs - Don't Call Us	\$15

First Union Corporation (FUN)

1	4/95	200	\$25	Charlotte Skyline Moneycard	\$800
2	9/95	2M	\$5	Senior Leadership Conference	\$250
3/6	10/95	7M	\$85	Inaug. Cybercash: Coins Set/4	\$160
9/13	4/96	7M	\$185	Currency & Technology Set/5	\$320
14/17	4/96	5M	\$180	Geo Modern Abstract Set/4	\$250
26/29	5/96	5M	\$180	Georgia Blossoms Set/4	\$250
34	5/96	1.5M	\$5	Comm. Business ForumSVC	\$115
35/38	6/96	5M	\$180	Jazz Series Set/4	\$250
54	7/96	10M	\$2	Gold & Silver Coins	\$15
55	7/96	10M	\$5	Gold & Silver Coins	\$20
Pr40/Pr41	6/96	10M	\$70	Burger King Whopper Set/2	\$88
Pr42/Pr43	6/96	11M	\$30	United Artists Series Set/2	\$46

Frontier Communications (FRO)

2	3/95	UNA	\$10	Beverly Hills 90210	\$10
3	3/95	UNA	\$10	Melrose Place	\$10
6	3/95	UNA	\$10	X Files	\$10
7/9	3/95	UNA	\$30	Simpsons Set/3	\$30
30	4/97	500	5m	Chicago ITA Dinner "I"	\$10
34/36	7/97	5M	35m	Men in Black Set/3	\$25
Pr1	1994	UNA	10m	Hillshire Farms-Oktoberfest (F)	\$8
Pr5	9/95	UNA	10m	Kit Kat	\$9

Future Call (FUT)

1J	12/94	2.5M	\$100	Movie Poster/6p.m.	\$40
2J	12/94	2.5M	\$100	Captains & Enterprise/8p.m.	\$40
3J	12/94	2.5M	\$100	Captains & Nexus/10p.m.	\$40
5	12/94	2.5M	10u	Movie Poster	\$20
6/18	12/94	2.5M	130u	Trek Generations 10u Set/13	\$145
44/46	12/94	2.5M	36u	Star Trek Captains Set/3	\$35
40/43	12/94	2.5M	40u	Star Trek Voyager Set/4	\$50

GEM International (GEM)

1/4	9/94	\$250	\$40	Marilyn Monroe Set/4	\$55
5	9/94	5.5M	\$10	Marilyn Monroe B/W in NY Post	\$20
6	9/94	5.5M	\$20	Marilyn Monroe: 7-Year Itch	\$26
17/19	12/94	3M	\$45	Marilyn Monroe Holiday 94 Set/3	\$58

MCN	DATE	QTY	DENOM	DESCRIPTION	RETAIL PRICE
41	3/96	1.2M	\$10	Marilyn Salutes Singapore	\$40
42	4/96	1.2M	20u	Marilyn Salutes Deutschland	\$16
48	7/96	1.2M	25m	Marilyn Salutes Hong Kong	\$20
Pr28	8/96	1M	\$5	Star of India	\$8

GE Exchange (GEE)

Pr33	3/96	1.3M	10m	Dateline NBC	\$15
Pr35	3/96	UNA	10m	Kricfalusi's NBC Peacock	\$20

GTE (GTE)

1/5	7/94	25M	125u	GTE History Set/5	\$75
8/10	10/94	10M	60u	NASA Set/3	\$45
60	3/95	2M	10u	GTE Everything Pages	\$15
69	4/97	500	5m	Chicago ITA Dinner "C"	\$10
70	10/96	8M	\$5	Joint Global Card	\$10

GTI (GTI)

92/94	Var	UNA	\$50	Wild Artic (Sea World) Set/3.....	\$50
112	8/95	UNA	\$10	Budweiser Frogs	\$10
142	9/95	UNA	\$10	Budweiser Ants.....	\$10
162	4/96	22M	\$5	007	\$5
236	3/97	UNA	\$5	Millennium Falcon Cockpit.....	\$5
237	3/97	UNA	\$5	Rebel Blockade Runner.....	\$5
238	3/97	UNA	\$5	Rebel X-Wing Fighters.....	\$5
239	3/97	UNA	\$10	Heroes at Rebel Ceremony	\$10
240	3/97	UNA	\$10	Hans Solo & Chewbacca.....	\$10
242	3/97	UNA	\$10	Millennium Falcon	\$10
241	3/97	UNA	\$10	Kenobi duel with Vader	\$10
243	3/97	UNA	\$10	Obi-Wan Kenobi & Light Sabre...	\$10
246	3/97	UNA	\$5	Imperial Star Destroyer.....	\$5
247	3/97	UNA	\$5	Luke Leaves Dagobah.....	\$5
248	3/97	UNA	\$5	R2-D2 & XWing Fighter.....	\$5
249	3/97	UNA	\$5	Yoda on Dagobah	\$5
256	3/97	UNA	\$5	Gamorrean Guard.....	\$5
257	3/97	UNA	\$5	Storm Trooper & Speeder Bike.....	\$5
258	3/97	UNA	\$5	Vader on Death Star.....	\$5
Pr73/78	5/95	UNA	24m	Fuji/K Mart Back To School Set/6..	\$30
Pr151	6/96	UNA	10m	Ralston Purina-Husky	\$3
Pr150	6/96	UNA	10m	Ralston Purina-Golden Retriever ..	\$3
Pr169	11/96	UNA	5m	Suncast-Kermit Christmas	\$10

MCN	DATE	QTY	DENOM	DESCRIPTION	RETAIL PRICE
Pr11	4/95	ONG	20m	Steigenberger Reserv. Service.....	\$14
Pr17	7/95	UNA	50m	Starlight Foundation	\$30
Pr26	4/96	UNA	30m	Nabisco Snacks	\$15
Pr27	4/96	UNA	30m	Nabisco	\$15
Pr28	4/96	ONG	\$25	Price Mart Supermarkets	\$26
Pr29	4/96	ONG	\$25	Smitty's Supermarkets	\$26
Pr30	4/96	100	\$10	Teru Sushi	\$15
Pr33	6/96	ONG	\$25	Gerbes Supermarkets	\$27
Pr34	6/96	15M	\$10	Hard Rock Cafe	\$11

Global Telecommunications Solutions (GTS)

64/66	11/93	1M	60u	Ripley's Set/3	\$50
67	11/93	500	3u	Season's Greetings	\$15
68	11/93	1M	20u	Season's Greetings	\$15
69a	11/93	5M	10	USPS-AIDS Stamp (no bar code) ..	\$17
69b	12/93	5M	10	USPS-AIDS Stamp (w/bar code)...	\$30
134	2/94	1M	\$10	USPS-Doves Basket	\$14
135	2/94	1M	\$10	USPS-Loves, Doves	\$14
136/139	2/94	3M	\$40	USPS Museum Set/4	\$50
143/147	2/94	1M	100u	New York Puzzle Set/5	\$60
148/150	4/94	5M	\$30	Marvel Set/3	\$55
151/156	4/94	5M	120u	Marvel X-Men Set/6	\$70
157/156	4/94	1M	\$100	Hirschfield Silent Film Set/10...	\$100
167	4/94	1M	\$10	Arcadia National Park	\$12
168	4/94	1M	\$10	Arches National Park	\$12
169	4/94	1M	\$10	Jefferson Memorial Natl Park ..	\$12
170	4/94	1M	3u	USPS-Year of Rooster (Taiwan) ..	\$14
171	4/94	1M	16u	USPS-Year of the Rooster	\$14
174	6/94	1M	\$12	Arcadia National Park	\$13
175	6/94	1M	\$24	Arcadia National Park	\$20
176	6/94	1M	\$12	Arches National Park	\$13
177	6/94	1M	\$24	Arches National Park	\$20
178	6/94	1M	3u	GTS Chesscard	\$12
179	6/94	1M	10u	GTS Chesscard	\$15
180	6/94	1M	\$12	Jefferson Memorial Nat'l Park ..	\$13
181	6/94	1M	\$24	Jefferson Memorial Nat'l Park ..	\$20
182	6/94	1.5M	20u	Woodstock 94	\$30
183	7/94	1M	100u	Chicago Sears Tower	\$40
184	7/94	1M	40u	GTS Generic - Mountain	\$20
185	7/94	2M	20u	GTS Generic - NYC Bridge	\$10
186	7/94	2M	15u	Marvel - Cyberforce I	\$12
187	7/94	2M	15u	Marvel - Cyberforce II	\$12
308	4/97	500	5m	Chicago ITA Dinner "A"	\$10
Pr115	9/94	235	12u	Debbie & Adam (10/94)	\$10
Pr116	9/94	1M	10u	Lehigh Press	\$10
Pr117	9/94	1M	20u	Lufthansa ACTA III	\$20
SPR118	9/94	7.5M	5u	Rollerblade Family	\$12
SPR119	9/94	7.5M	5u	Rollerblade Hockey	\$12

Galileo Mission



The Galileo Mission 4 card set \$75.

One card of the four card set has been autographed by the pilot Mike McCulley. Only 10 autographed sets will be offered through *MoneyCard Collector*. Another 10 sets will be offered in an auction by Lee Grove. Net proceeds will go to the Astronauts Memorial Fund.



CAPITAL
COMMUNICATIONS GROUP

710 N. Post Oak Road Suite 103
Houston, Texas 77024

713-682-6446 Tel 713-682-6447 Fax

www.capcomm.com

www.nasacards.com

MCN	DATE	QTY	DENOM	DESCRIPTION	RETAIL PRICE
Pr120	10/94	500	5u	Bayerischer HOF Hotel	\$15
Pr121	10/94	250	\$2.50	Lunenburg-Basic	\$20
Pr122	10/94	200	\$2.50	Lunenburg-Frank Konig	\$25
Pr123	10/94	50	\$2.50	Lunenburg-Gaphik Werbestudio...	\$15
Pr124	10/94	200	\$2.50	Lunenburg-Hansel & Gretel	\$25
Pr125	10/94	350M	5m	Taco Bell	\$12
Pr126	11/94	1M	25u	Avellino's Michelin	\$12
Pr127	11/94	10M	5u	Broadcast & Cable Awards	\$15
Pr128	11/94	60M	10u	Doral Cigarettes	\$9
Pr129	11/94	5M	10u	Ford Thunderbird 40th Ann.	\$7
Pr130	11/94	35M	10u	Fortune Magazine	\$15
Pr131	11/94	6M	30u	Fortune Magazine	\$20
Pr132	11/94	500	40u	Fortune Magazine	\$25
Pr133	11/94	2M	10u	G.Q. Magazine	\$15
Pr134	11/94	1M	45u	Hawaiian Rainbow	\$18
Pr135	11/94	1M	3u	Hong Kong Flag	\$8
Pr136	11/94	1M	3u	Macau Flag	\$8
Pr137	11/94	1M	5u	Merry Maids Cleaning	\$8
Pr138	11/94	2M	20u	Moneyman & O'Brian	\$8
Pr139	11/94	5M	10u	Mustang '64-94	\$8
Pr140	11/94	1M	40u	Rockefeller Center II	\$15
Pr141	11/94	5M	20u	Season's Greetings	\$10
Pr142	11/94	2M	10u	Select Labs	\$8
Pr143	11/94	5M	3m	South Coast Plaza	\$8
Pr144	11/94	1M	3u	Stewart Int'l Airport	\$8
Pr145	11/94	2M	3u	Taiwan Distric Athletic Support ..	\$8
Pr147	11/94	2M	5m	Tic Tac Fresh Mints - Phone	\$10
Pr146	11/94	3M	15m	Tic Tac Fresh Mints - Phone	\$15
Pr148	11/94	15M	5u	Tone with Cocoa Butter	\$10
Pr149	11/94	1M	5u	Wisdom Publications	\$8
Pr150	12/94	2M	2u	Chiropractic	\$8
Pr151	12/94	1M	3u	Emergency	\$8
Pr152	12/94	1M	3u	Juvenile Justice	\$9
Pr153	12/94	1M	3u	Real Stories	\$9
Pr154	12/94	1M	10u	Time Inc.-Fortune	\$15
Pr155	12/94	1M	3u	Top Cops	\$12

Led Zeppelin "Access: United States" Series

Pr156J	2/95	2M	10m	Box Set Cover	\$20
Pr157J	2/95	2M	10m	Swan Song Label	\$20
Pr186/Pr1908/95	10M	50m		Yoo-Hoo Set/5	\$47
Pr195	11/95	UNA	5m	Season's Greetings	\$10
Pr196	12/95	UNA	UNA	Buzz Interactive - Cameron, C.	\$8
Pr197	1995	UNA	\$10	Coors Calls	\$8
Pr198	1995	UNA	\$10	F.A.O. Schwartz	\$20
Pr199	4/96	UNA	10m	Renuzit Long Last Air Fresheners	\$12
Pr200	8/96	UNA	UNA	Nickelodeon/Kids Pick President	\$12
Pr201	8/96	UNA	UNA	Nickelodeon/Kids Pick Sugar Bear	\$12
Pr202	9/96	1M	5m	"Phone Card" white/yellow (CNP)...	\$5
Pr203	1996	5M	20u	Highlander TV Show	\$15
SPR204	1996	3M	15u	Masters Golf Tournament '96	\$18
Pr205	1/97	5M	5m	Pre-Paid phone card (CNP)	\$5
Pr206	1997	1.5M	30u	Bayonne Hospital	\$8
Pr207	1997	1M	10u	J.J. Thomas Fan Club by Phone	\$8
Pr208	1997	94M	1u	Nickelodeon Kids Choice Awards ..	\$8
Pr209	1997	60M	5u	Sandoz Pharmaceuticals	\$10
Pr210	1996	UNA	45u	Long Dist. Rainbow - Aloha	\$20
Pr211	1995	UNA	15M	Bristol Myers - Stadol NS	\$8

GTE Hawaii (GTH)

5	2/91	5M	3u	NTT Hibiscus	\$40
6	2/91	5M	3u	NTT Surfer	\$40
7	2/91	5M	3u	NTT Tahitian Dancer	\$45
8	2/91	5M	3u	NTT Waikiki Beach/Crowd	\$50
5/8	2/91	5M	12u	Hawaiian Scenery Set/4	\$175
9a	5/91	9M	10u	Rainbow Valley	\$25
9b	7/91	1M	10u	Rainbow Valley/Eclipse ovprmt.	\$375
10	9/91	5M	3u	91 Aloha Festival - Pa'u Rider	\$44
11	9/91	6.5M	7u	Aloha Parade '91 - Floral Float	\$25
12	6/92	4M	3u	Diamond Head - Beautiful	\$25
13	7/92	4M	3u	Diamond Head - Sailboats	\$60
14	7/92	1M	3u	Diamond Head - Sun & Fun	\$80
15	7/92	4M	3u	Diamond Head - Sunrise	\$35
16	9/92	3M	3u	Aloha Wk. '92-Kamehameha	\$25

MCN	DATE	QTY	DENOM	DESCRIPTION	RETAIL PRICE
17a	9/92	10M	6u	Windsurfing-white bottom stripe	\$20
17b	11/93	10M+	6u	Windsurfing-yellow type	\$12
18	10/92	10M	6u	Diamond Head - Beautiful	\$20
19a	11/92	20M	10u	Diamond Head - Moon	\$32
19b	11/92	100	10u	Diamond Head - Moon/slv. bk.	\$2,000
20	11/92	4M	10u	Diamond Head - Sailboats	\$40
21	11/92	2M	10u	Waikiki Lights - Five palms	\$40
22a	1/93	1.5M	3u	93 Complimentary/black arrow	\$90
22b	5/93	2M	3u	93 Complimentary/pink arrow	\$250
23a	2/93	1M	10u	Kamehameha I Statue/bronze bk	\$42
23b	2/93	100	10u	Kamehameha I Statue/silver bk	\$500
24	3/93	1M	3u	Diamond Head - Spinnaker	\$80
25	4/93	2.5M	3u	93 Aloha Festivals Rainbow Falls	\$20
26a	4/93	2.5M	3u	Diamond Head at Night	\$20
26b	4/93	UNA	3u	Diamond Head Night/Hawaiian Tel.	\$50
27	4/93	1M	3u	Maui: Kaanapali Beach	\$60
28	4/93	1M	3u	Maui: Moliikini Island	\$60
59/61	6/95	10M	80m	Calling Card Set/3	\$80
59	6/95	10M	20m	Lahaina	\$20
60	6/95	10M	30m	Lanai	\$30
61	6/95	10M	30m	North Shore	\$30
62	9/95	5M	3u	Lahaina Whales	\$60
63	9/95	5M	6u	Lahaina Whales	\$10
64	9/95	5M	10u	Lahaina Whales	\$16
62/64	9/95	5M	19u	Lahaina Visions Puzzle Set/3	\$32
Pr1	1990	500?	10u	Snack Minato silver back	\$2,500
Pr4	4/92	500	10u	Tokai University	\$300
Pr7a	3/93	500	10u	Ilikai Hotel (GTE in Black)	\$275
Pr7b	12/93	500	10u	Ilikai Hotel (GTE Yel) "Telephone"	\$150
Pr7c	4/94	500	10u	Ilikai Hotel (GTE Yellow) "Tel" ..	\$150
Pr8	12/92	11M	3u	Honeymoon - Waikiki/JTB	\$600
Pr9	9/93	10M	3u	Sheraton Hotel - In Celebration...	\$12
Pr10	12/93	2.5M	7u	Atlantis Submarine	\$30
Pr11	12/93	9M	3u	Honeymoon II - JTB Trolley	\$800
Pr16	2/94	1M	7u	Tahitian Perles	\$60
Pr20a	4/94	500	10u	Ilikai Hotel-30th Anniv/black	\$150
Pr20b	8/94	500	10u	Ilikai Hotel-30th Anniv/white	\$150
Pr23a	10/94	500	10u	Ilikai Hotel-Vertical Logo	\$120
Pr23b	5/95	1M	10u	Ilikai Hotel-Horizontal logo	\$75
Pr25	7/95	1.5M	6u	Fish & Coral	\$20
Pr26	7/95	1.5M	6u	Humpback Whale	\$20

Grapevine Telecards (GRP)

1a	3/96	2M	10u	ABSOLUT Garte	\$15
1b	3/96	200	10u	ABSOLUT Garte Artist Ed	\$25
2	5/96	500	5u	Spanning the Gate	\$9
8	10/96	1M	10u	Chen's Times Square Parade	\$10
8J	10/96	100	30u	Chen's Times Square Parade	\$75
9/11	10/96	500	30u	Times Square Puzzle Set/3	\$30
15/19	1/97	500	100u	Maxfield Parrish Set/5 (F)	\$50
Pr4	4/96	1M	10u	Red Hot Deals/KYVE Auction	\$12
Pr7	5/96	500	5u	Classic Rock & Other Rollers	\$12
Pr8	5/96	1M	10u	Silver Bullet Blues Fest	\$12
Pr9	9/96	500	10u	Tropicana Top In & Chill Out	\$8
Pr12	1/97	500	10u	Fetzer Eagle Peak Merlot	\$12
Pr13	1/97	500	10u	Fetzer Sundial Chardonnay	\$12
Pr17	2/97	1.5M	10m	Waikiki Beach	\$6
Pr23	6/97	1.3M	10m	Automation/Porsche	\$12

Hallmark (HAL)

79	1/95	UNA	10m	Hugs & Kisses	\$15
80	1/95	UNA	10m	I Love You	\$15
81	1/95	UNA	10m	Make Someones Day	\$15
82	1/95	UNA	10m	Long Distance Hug	\$15
83	1/95	UNA	10m	Dear Friend	\$14
84	1/95	UNA	10m	Heart Candies	\$15
86	11/94	UNA	10m	Bear & Cordless Phone	\$16
87	11/94	UNA	10m	It's Free	\$15
88	11/94	UNA	10m	Cathy	\$20
89	11/94	UNA	10m	Snoopy-Pizza & Subs	\$30
90	11/94	UNA	10m	Count-Louise Conrad Hill	\$15
91	11/94	UNA	10m	Magic Phone Card	\$15
106	2/95	UNA	10m	Love You Bunches	\$13
107	2/95	UNA	10m	Mother & Daughter-Tulips	\$13

MCN	DATE	QTY	DENOM	DESCRIPTION	RETAIL PRICE
108	2/95	UNA	10m	Special Moments-Irish	\$13
109	2/95	UNA	10m	I Want My Mommy	\$13
110	2/95	UNA	10m	Ever Near in Love	\$13
111	2/95	UNA	10m	What We May Be-Shakespeare	\$13
112	2/95	UNA	10m	Happy Future	\$15
113	2/95	UNA	10m	Each Tomorrow	\$13
114	4/95	UNA	10m	Red Sweater Bear	\$13
115	4/95	UNA	10m	Daddy's Voice	\$13
116	4/95	UNA	10m	Baseball Bunny	\$18
117	4/95	UNA	10m	"Good Father, Successful Man"	\$13

MCN	DATE	QTY	DENOM	DESCRIPTION	RETAIL PRICE
Pr125	8/95	1M	10m	Lifesavers	\$10
Pr126	8/95	1M	20m	Lifesavers	\$20
Pr172	6/96	3M	10m	Kuma	\$5

Interactive Telecard Services (ITS)

Pr7	3/93	150M	18m	Playtex 18-Hour	\$9
Pr8	3/93	UNA	30m	Playtex 18-Hour	\$12
Pr9	3/93	150M	5m	Playtex 18-Hour	\$5
Pr15	9/93	65M	12m	Budget Gourmet	\$12
Pr16	9/93	35M	5m	Budget Gourmet	\$8
Pr38	6/95	500	3m	Bloomingdales	\$10
Pr104	9/95	10M	5m	Seventeen Magazine	\$8
Pr115	10/95	1M	30u	McDonald's Hamburger Univ.	\$65
Pr116	10/95	4M	3m	McDonald's Hawaii-Blue	\$15
Pr117J	10/95	4M	3m	McDonald's Hawaii-Blue	\$30
Pr118	10/95	4M	3m	McDonald's Hawaii-Green	\$15
Pr119J	10/95	4M	3m	McDonald's Hawaii-Green	\$30
Pr128	11/95	N/A	10m	Chicago Tribune	\$8
Pr151/154	12/95	18M	20m	Mauna Loa Set/4	\$22
Pr189	1/96	500	10m	Nabisco	\$12
Pr190	1/96	350	15m	Nabisco	\$15
Pr196	2/96	1010	10m	Guthrie Brothers	\$12
Pr197	2/96	510	10m	Prodigal Sons	\$15
Pr198	2/96	510	10m	Robert Miller - The Possible	\$15
Pr220	3/96	UNA	5m	Hershey's Kisses - Kiss For You ..	\$15
Pr234	4/96	UNA	5m	Miller Kty. Derby 122 (Root B) ...	\$10
Pr253	5/96	650	30m	Huggies, GoodNites, Pull-Ups	\$13
Pr281	6/96	UNA	10m	Tampax - Troom.com	\$16
SPR318	8/96	2.1M	20m	Owens, Jesse - 60th Anniv/BIG	\$15
Pr345	10/96	600	5m	Burger King	\$15
Pr358	10/96	500	15m	Ocean Spray Crave the Wave	\$9
Pr421	1996	1.5M	N/A	Daytona Bike Week with Lady	\$10
Pr435	1/97	UNA	15m	Intelligent Cuisine	\$10
Pr440	2/97	2.4M	15m	Gymboree	\$7
Pr453/457	3/97	2.2M	3m	Winchester Set/5	\$25

JAG Enterprises (JAG)

1	2/95	125	15m	Valentines Day	\$15
2	3/96	200	10m	Blizzard of '96	\$10
3	10/95	250	5m	Jigsaw Puzzle/Phones	\$40
4	11/95	300	5m	Jigsaw Puzzle/Merry Xmas	\$36
5	4/96	250	10m	Happy St. Patrick's Day	\$10
6	7/96	250	10m	3-D Cow Abduction & Glasses	\$12
Pr1	4/96	250	5m	Wichita, KS Coin 50th Anniv.	\$10
Pr2	4/96	100	5m	Little Shop Hardware	\$9
Pr3	4/96	100	5u	Fabulous Fries	\$8
Pr5	7/96	500	5m	PCM Report: Honest Abe	\$8

Karis Communications (KAR)

1	9/96	1250	5m	TCW Liberty Series '96	\$5
2	9/96	1.1M	20m	Mona Lisa	\$12
3	9/96	1M	10m	Alien	\$7
4	9/96	1250	10m	Rembrandt's Night Watch	\$7
5	11/96	1M	\$5	American Bald Eagles	\$6
6	11/96	1M	\$5	Gray Wolf	\$6
7	11/96	1M	\$5	Grizzly	\$6
8	11/96	1M	\$5	Jaguar	\$6
9	11/96	1M	\$5	Polar Bear	\$6
10	11/96	1M	\$5	Tiger	\$6
11	11/96	500	\$3	Earth Vortex	\$3
12	11/96	500	\$10	Peanut Man	\$10
13	11/96	500	\$20	Cell Phone	\$20
14	11/96	500	\$100	Cell Phone	\$100
18	12/96	250	\$20	Marilyn-Merry Christmas	\$20
19	12/96	1M	\$10	Mark Lenard	\$12
21	1/97	500	3m	Marilyn - California Flag	\$10
22	2/97	1M	\$10	TCW '97 Orlando	\$12
23	4/97	1M	\$10	Chicago Intele-Card Expo '97	\$12
24	4/97	500	40m	Marilyn - Florida Flag	\$20
25	4/97	500	40m	Marilyn - Georgia Flag	\$20
26	4/97	500	40m	Marilyn - New York Flag	\$20
27	4/97	500	40m	Marilyn - Texas Flag	\$20
31	5/97	500	\$5	John Carney - Kick Start	\$8
32	5/97	500	\$10	Carney & Kids Kick Start	\$15

MCN	DATE	QTY	DENOM	DESCRIPTION	RETAIL PRICE
33	5/97	2.5M	10m	Hatching Dinosaur Egg	\$10
34	5/97	2.5M	10m	Raptor in Jungle	\$10
35	5/97	2.5M	10m	Spitting Dinosaur	\$10
36	5/97	2.5M	10m	T-Rex and Volcano	\$10
37	6/97	600	\$5	Acropolis Athens	\$7
38	6/97	600	\$10	Athens, Greece	\$12
39	6/97	600	\$10	San Diego Skyline	\$12
42	6/97	UNA	40m	Marilyn Welcomes-Garden State ..	\$22
43	6/97	250	5u	Warcards Guadalcanal Series #2 ..	\$5
Pr1	1/97	500	5m	Pepsi Time in Space	\$15
Pr1S	1/97	500	5m	Pepsi Time in Space	\$18
Pr2	3/97	1.5M	\$5	Lucy on Phone-Too Many Cooks ...	\$10
Pr3	3/97	1.5M	\$5	California Here We Come	\$10
Pr4	3/97	1.5M	\$5	Lucille Ball & Desi Arnaz	\$10
Pr5	3/97	1.5M	\$5	Vitaminatevegamin	\$10
Pr6	3/97	1.5M	\$5	Lucy in Chocolate Factory	\$10
Pr2/Pr6	3/97	1.5M	\$25	I Love Lucy First Set/5	\$50
Pr7	3/97	1.5M	\$5	Desi - The Moustache	\$10
Pr8	3/97	1.5M	\$5	The Operetta - 1952	\$10
Pr9	3/97	1.5M	\$5	Lucy Goes to Scotland	\$10
Pr10	3/97	1.5M	\$5	Christmas Show - 1956	\$10
Pr11	3/97	1.5M	\$5	Lucy Screams - Housewarming ...	\$10
Pr7/Pr11	3/97	1.5M	\$25	I Love Lucy Second Set/5	\$50
Pr12	8/97	500	\$10	Mountain Dew	\$12
Pr12S	8/97	100	\$10	Mountain Dew	\$22

Laser Radio (LSR)

1/4	3/94	2.6M	16m	Marilyn 4m Series 1 Set/4	\$25
21	9/94	5M	\$3	Marilyn Monroe "M"	\$20
22	12/94	5M	\$3	Marilyn Monroe "A"	\$14
23	3/95	5M	\$3	Marilyn Monroe "R"	\$14
24	3/95	5M	\$3	Marilyn Monroe "I"	\$14
25	3/95	5M	\$3	Marilyn Monroe "L"	\$14
26	3/95	5M	\$3	Marilyn Monroe "Y"	\$14
27	3/95	5M	\$3	Marilyn Monroe "N"	\$14
21/27	3/95	5M	\$21	Marilyn \$3 Set/7	\$104
28/34	3/95	4M	\$49	Marilyn \$7 Set/7	\$115
35/41	3/95	300	\$140	Marilyn \$20 Set/7	\$220
42/48	3/95	200	\$350	Marilyn \$50 Set/7	\$525
87/90	3/95	400	16m	Marilyn Four Seasons Set/4	\$28
96/102	3/95	800	32m	Day in the Life of Marilyn Set/8 ...	\$60
112/123	3/95	1M	48m	12 Months of Marilyn Set/12	\$110
136/142	3/95	2M	\$70	A Week of Marilyn Set/7	\$100

LDDS WorldCom (LDD)

34	11/93	500	\$100	People On The Beach/SPN	\$70
37	11/93	UNA	\$5	Cathedral Spires & Sky	\$8
38	11/93	UNA	\$5	Comet Streaking To Earth	\$8
50	11/93	UNA	\$5	Oakland Bay Bridge	\$8
51	11/93	UNA	\$5	Palm Trees/Ocean Sunset	\$8
52	11/93	UNA	\$5	Southwest Road & Hills	\$8
65	1/94	UNA	\$10	St. Louis Arch	\$12
67	1/94	UNA	\$10	Flamingos	\$12
73	8/94	20M	30u	D-Day 50th Anniv Allied Flags	\$12
74	8/94	20M	30u	D-Day 50th Anniv Blue Border	\$12
75	8/94	5M	30u	Normandie-Map Background	\$12
76	8/94	5M	30u	Normandie-Photo Background	\$12
73/76	8/94	5M	120u	D-Day Commemorative Set/4	\$48
82	9/94	5M	10u	TCW '94 New York	\$10
85	12/94	2M	10u	Season's Greetings Doves	\$14
95/98	1/95	3M	80u	Marie Fox's Four Seasons Set/4 ..	\$40
84J	9/94	200	\$50	Robo Cop Jumbo	\$100
102	3/95	10u	5u	Spring Break	\$3
103	4/95	105M	10u	Annual Report/Stock Certificate ..	\$10
106	6/95	500	10u	AmTelEx '95 San Antonio	\$20
107	6/95	3M	10u	MindsEye	\$9
128	4/97	500	5m	Chicago ITA Dinner "O"	\$10
Pr1	11/93	300	20u	Oregon Coffee Roaster	\$25
Pr3	12/93	100M	5u	Pepsi Phonepass/Light Blue	\$15
Pr4/Pr6	2/94	UNA	15m	Pepsi Phonepass Xmas Set/3	\$60
Pr12	6/94	1.1M	30u	Nelson Mandela	\$125
Pr22	10/94	10u	5u	Carnival Air Lines	\$15
Pr23	11/94	500	5m	7Up the Uncola	\$45
Pr24	11/94	3235	20m	7Up the Uncola	\$30

MCN	DATE	QTY	DENOM	DESCRIPTION	RETAIL PRICE
Pr25	11/94	1055	60m	7Up the Uncola	\$35
Pr30/33	11/94	10u	120u	Tele Asia Lion King Set/4	\$45
Pr43	1/95	4M	10u	California Flood/Red Cross	\$10
Pr44	1/95	2M	5u	Orion/Constellation Card	\$12
Pr45	1/95	3.5M	10u	Right Team-Right Time	\$10
Pr48	2/95	25.9M	30m	Angel Soft Bath Tissue	\$16
Pr48-2	2/95	1M	30m	Angel Soft Bath Tissue reprint ...	\$20
Pr50	2/95	74.7M	30m	MD Bath Tissue	\$16
Pr51	2/95	10.4M	\$5	Orion/There Goes My Baby	\$10
Pr52	2/95	1.5M	20u	Valentine's Day	\$12
Pr53	2/95	2.5M	5u	Hong Kong Exhibition	\$17
Pr54	3/95	500	10u	Treasure Coins, Fla Collectorama ..	\$15
Pr55	3/95	2M	10u	Denny's Restaurant	\$16
Pr58	4/95	16M	30u	Angel Soft/K-Mart	\$10
Pr61	4/95	1.5M	10u	IPCE '95 San Francisco	\$10
Pr65	5/95	1.5M	10u	Amoco	\$11
Pr66	5/95	100	100u	Amoco	\$115
Pr67	5/95	900	250u	Amoco	\$149
Pr69	5/95	500	10u	Irish Fair & Music Festival	\$13
Pr72	5/95	1M	20u	Irish Fair & Music Festival	\$14
Pr73	5/95	3M	10u	OS/2 Warp Connect	\$12
Pr74	5/95	600	20u	OS/2 Warp Connect	\$21
Pr78	6/95	75	10u	Callendar Society	\$50
Pr79	6/95	2M	10u	MTV/Connect Now	\$25
Pr80	6/95	18mil	5m	Pepsi/Congo	\$4
Pr81	6/95	5M	180m	Pepsi/Congo Diamond Holo	\$625
Pr84	7/95	1.5M	30m	Temple Salt Lake	\$13
Pr86	8/95	2M	10u	Telecard Times Expo '95	\$10
Pr87	8/95	500	10m	Hare Krishna 29th Festival	\$17
Pr88	8/95	100M	UNA	Mylanta	\$8
Pr94	8/95	2.2M	10u	Sears Home Improvement	\$15
Pr100	9/95	1M	10u	Tropicana Pure Premium	\$15
Pr106	10/95	3mil	10u	Avis Car Rentals	\$7
Pr109	10/95	2.5M	10u	Guggenheim Museum	\$23
Pr111	10/95	1M	5m	Keep the Change	\$14
Pr117	10/95	3M	10u	Smirnoff Russian Vodka	\$10
Pr120	10/95	180M	5u	Orion: Jeffery	\$8
Pr122	11/95	460	20u	7Up Holiday	\$30
Pr123	11/95	1435	60u	7Up Holiday	\$25
Pr133	2/96	2.5M	5u	Florida Atlantic University	\$15
Pr134	2/96	25.2M	30u	Target Valentines Day	\$10
Pr135	2/96	1M	10u	US Naval Academy	\$16
Pr140	3/96	20M	30u	University of Kentucky	\$16
Pr141	4/96	500	45u	Chef Mate Trio	\$16
Pr151	5/96	200	15u	Delta-Tel	\$23
Pr153	5/96	6.5M	15u	Finesse Sweepstakes	\$20
Pr154	5/96	2,126M	5u	Finesse Sweepstakes	\$5
Pr155	5/96	12M	30m	Target/Mother's Day	\$12
Pr156	6/96	12M	40u	Target/Father's Day	\$17

MCI (MCI)

43/45	12/95	1M	\$60	Sally Vitsky Set/3	\$70
100	4/97	500	5M	Chicago ITA Dinner "G"	\$10

Americana Series

39	6/95	ONG	\$5	Barn	\$5
40	6/95	ONG	\$10	Mount Rushmore	\$10
41	6/95	ONG	\$20	Statue of Liberty	\$20
42	6/95	ONG	\$30	Cowboy Silhouette	\$30
43/45	12/95	500	\$60	Sally Vitsky Set/3	\$70

American Greetings Series

Pr1	3/94	UNA	\$6	Greetings from Space - Hello	\$12
Pr2	3/94	UNA	\$6	Bear, Hurry	\$12
Pr3	3/94	UNA	\$6	Birthday Cake	\$12
Pr4	3/94	UNA	\$6	Tulips - Mom	\$12
Pr5	3/94	UNA	\$6	Mother's House	\$12
Pr6	3/94	UNA	\$6	"Happy Mother's Day, Grandma" ..	\$12

Rolling Stones Voodoo Lounge Tour Series

Pr32a	6/95	5M	10u	Mouth Logo	\$15
Pr32b	6/95	500	10u	Mouth Logo	\$20
Pr33a	6/95	5M	10u	Voodoo Lounge Tour - Red	\$15
Pr33b	6/95	500	10u	Voodoo Lounge Tour - Red	\$20
Pr34a	6/95	5M	10u	Voodoo Lounge Tour - White	\$15

MCN	DATE	QTY	DENOM	DESCRIPTION	RETAIL PRICE
Pr4	5/95	500	10u	Broadmoor Hotel.....	\$10
Pr5	5/95	500	10u	Co. Springs Conv. Center.....	\$15
Pr6	5/95	500	10u	EMPAK.....	\$15
Pr7	5/95	500	10u	Garden of Gods Visitor Center.....	\$12
Pr11	10/95	200	10u	Coke, Cub Foods, KVUU 99.9.....	\$35
Pr12	2/96	5.5M	5u	Taco Bell.....	\$12
SPr13	4/96	200	10u	Race Clouds/Pike's Peak.....	\$13
Pr14	4/96	500	10u	Kaman Instrumentation.....	\$9
Pr15	4/96	1250	10u	Broadmoor Hotel 2nd Ed.....	\$8
Pr16	5/96	500	10u	Colorado Springs Fine Arts Ctr.....	\$8
Pr17	5/96	1050	10u	Rotary Clubs/Pikes Peak Region.....	\$10
Pr18	5/96	24.1M	10u	Womack's Casino.....	\$10
Pr19	7/96	550	10u	American Heart Walk.....	\$12
Pr20	8/96	7M	10u	Children's Drawing/Comm. Fund.....	\$5

North American Telephone (NAT)

4	2/93	500	\$3	First Flight Endeavour STS-49.....	\$20
28	3/94	UNA	5m	Phone on Beach - round.....	\$16
29	3/94	500	5M	Travel by Sea - round.....	\$16
42J	10/94	100	N/A	Talking Coupon #1 Angel.....	\$60
52	4/95	1.5M	3u	Hawaii Pac. - Kauai McDonald's.....	\$43
Pr3	9/93	1.5M	7u	Keep the Change.....	\$35
Pr6M	11/93	UNA	\$4	Santa/Coke Merry Christmas.....	\$65
Pr10	12/94	1.5M	3m	Mail Boxes, Etc. Christmas.....	\$18
Pr11J	4/95	200	N/A	Mail Boxes, Etc.....	\$50
Pr24/31	1/95	1M	\$120	Sea World Set/8.....	\$132
Pr35/38	3/95	1M	\$16	Paradise Calls Set/4.....	\$35

Nynex (NYN)

1T	2/91	UNA	\$10	Landis & Gyr Test Pre-Trial.....	\$175
2T	UNA	12	5u	Tamura Test.....	\$2,500
3T	UNA	88	100u	Tamura Test.....	\$1,500
4a	2/91	75	\$10	Stromberg Carlson.....	\$1,000
4b	UNA	25	\$10	Strom Carlson/Waverly ovp.....	\$1,900
5T	UNA	UNA	\$5	Test 31.....	\$7,500
6T	1991	30	UNA	Devalued Tamura Test.....	\$2,500
7T	UNA	200	\$1	Silver Test denom on obv.....	\$5,000
8T	UNA	200	\$5.25	Silver Test denom on obv.....	\$3,500
9T	1991	UNA	UNA	#5 Service Card.....	\$600
10	12/91	50M	\$5.25	NYC by Day.....	\$120
11	1/92	71,088	\$1	Yellow Phone Comp.....	\$25
12	7/92	20M	\$1	DNC - Skyline.....	\$275
13	7/92	12M	\$5.25	DNC - Statue of Liberty.....	\$120
14a	10/92	60M	\$5.25	NYC by Night - White Letters.....	\$30
14b	2/93	77,050	\$5.25	NYC by Night - Black Letters.....	\$15
15/18	5/93	48,020	\$21	Ellis Island Set/4.....	\$48
20	8/93	61,963	\$5.25	Summer in the City.....	\$10
22	11/93	16,351	\$5.25	Wish You Were: Cooperstown.....	\$20
22/26	11/93	UNA	\$26	Wish You Were Here Set/5.....	\$60
27	1/94	26,140	\$5.25	The Spirit of Service.....	\$15
29	UNA	600	\$10	Statue of Liberty/NYNEX.....	\$200
30	UNA	600	\$10	Statue of Liberty/New York Tel.....	\$200
31	UNA	600	\$10	New York Harbor/NYNEX.....	\$200
32	UNA	600	\$10	New York Harbor/New York Tel.....	\$200

PHONE CARDS PLUS

P.O. BOX 75667 • OKLA. CITY, OK 73147
(405) 943-1997 • FAX: (405) 943-4924

TELECARD WORLD '98 DALLAS SHOW CARDS
Die Cut Texas from Worldwide Digital - 5 min. (500 made).....\$12.00
Die Cut Texas 5 card set Continental Plastic (100 sets).....\$50.00
3-D Lenticular card Creative Comm. 10 min. (500).....\$15.00
Quake II a 10 min. card from CPDI.....\$12.00
Strike It Rich With Plastag in Dallas - 10 min.....\$10.00
Equus branded on the side of a cow - 10 min.....\$12.00

COKE AND MCDONALDS SPECIALS

McDonalds 18 pack box (3 cards per pack).....\$30.00
McDonalds cases available.....Call For Price
McDonalds \$2 complete 50 card set.....\$24.00
McDonalds \$5 complete 20 card set.....\$30.00
McDonalds \$10 complete 10 card set.....\$35.00
McDonalds \$25 (3 card set).....\$125.00
Coke I \$2 complete 50 card set.....\$90.00
Coke II \$2 complete 50 card set.....\$90.00
Coke Nationals \$2 - Silver 25 card set.....\$50.00
Coke Nationals \$2 - Gold 25 card set.....\$65.00
Coke Nationals \$5 - Silver 10 card set.....\$25.00
Coke Nationals \$5 - Gold 10 card set.....\$50.00

MCN	DATE	QTY	DENOM	DESCRIPTION	RETAIL PRICE
33	5/94	500	\$10	Hello.....	\$250
34	5/94	500	\$10	Hola.....	\$250
36	5/94	80M	\$1	Manhattan Skyline - Blue Border.....	\$10
37	5/94	10M	\$5	New York Stock Exchange.....	\$10
38	5/94	30M	\$10	Ballet Dancer.....	\$15
39	5/94	10M	\$20	Graduate.....	\$25
36/39	5/94	10M	\$35	Change Card Inaugural Set/4.....	\$72
40T/43T	8/94	UNA	\$36	Labo Test Card Set/5.....	\$1,800
44T	8/94	UNA	\$20	Labo Test Card - Maintenance.....	\$100
45	8/94	60M	\$5	I Love NY - Apple.....	\$8
46/48	9/94	25M	\$16	King Kong Puzzle Set/3.....	\$30
49a	12/94	15M	\$5	Peace 1995.....	\$8
49b	12/94	600	\$5	Peace 1995 - Signed.....	\$60
50	1/95	1787	\$16	First American Gold Coin.....	\$100
51	UNA	85M	\$1	NYC Skyline - White Border.....	\$8
52	6/95	10M	\$2	Telecom '95 Geneva.....	\$8
53	7/95	50M	\$5	Governor's Association.....	\$45
62	8/95	10M	\$2	Telecard Times Expo '95.....	\$6
65	8/95	10M	\$5	NYU/New York University.....	\$25
66	8/95	10M	\$10	NYU/New York University.....	\$25
67/69	9/95	25M	\$16	Radio City Music Hall Set/3.....	\$25
70	UNA	85M	\$1	Free Local Calls.....	\$5
71	9/95	25M	\$10	United Nations 50th Anniv.....	\$16
72	9/95	3M	\$1	NYEX Collector's Club.....	\$5
73	9/95	300	\$5	USTA Gala Dinner.....	\$200
78J	10/95	5M	\$16	Bank of NY Jumbo.....	\$30
76/80J	10/95	2.5M	\$85	Brasher Doubloon Set/5.....	\$150
79a	12/95	17M	\$5	World Peace '96.....	\$10
79b	12/95	600	\$5	World Peace '96 - Signed.....	\$12
80/83	12/95	UNA	\$65	TelEfectiva Eng/Spanish Set/4.....	\$75
84/87	12/95	UNA	\$65	TelEfectiva Eng/Chinese Set/4.....	\$75
88	4/96	10M	\$5	Back Bay, Boston.....	\$10
89	7/96	20M	\$5	New York State Fair.....	\$8
91/92	9/96	20M	\$20	Rockettes Set/2.....	\$24
93/97	9/96	10M	\$25	Signs of the Times/TCW Set/5.....	\$45
99	10/96	20M	\$10	Holiday Snowman 1996.....	\$14

OmniTel (OMN)

6/9	6/95	2M	185u	Boston Paintings Set/4.....	\$47
16	9/95	1M	5m	Happy 375th Mayflower.....	\$8
Pr1	2/95	16M	5m	Dunkin' Donuts - The Call.....	\$12
Pr2	2/95	16M	5m	Dunkin' Donuts - The Wave.....	\$10
Pr14	4/95	17M	5m	Dunkin' Donuts - Logo.....	\$8
Pr21/25	6/95	1M	50m	Brandweek Set/5.....	\$20
Pr28	7/95	4M	4m	Shipyard key chain.....	\$8
Pr29	7/95	1.6M	10m	Sunkist/Canada Dry.....	\$12
Pr33	9/95	2M	5m	Red Dog - Pour House.....	\$7
Pr35	9/95	5M	5m	Miller Lite - Life is Good.....	\$6
Pr37	11/95	45M	5m	Beatles - Abbey Road.....	\$25
Pr38	11/95	1M	5m	Carefree Gum-100.3 WHEB.....	\$8
Pr40	12/95	750	5m	Xerox - Mailboxes Etc.....	\$12
Pr52	1995	2M	5m	Red Dog - Irish Emb Pub Boston.....	\$7
Pr57/60	1995	4M	\$95	Nature Series Set/4.....	\$60
Pr71	6/96	UNA	5m	Diana Ross.....	\$8
Pr73	6/96	UNA	30m	Volvo Car.....	\$12
Pr74	9/96	UNA	10m	Blues Legends/Time-Life.....	\$6
Pr75	9/96	UNA	5m	Dunkin' Donuts & Bagels.....	\$7
Pr80	1996	15M	5m	Dunkin' Donuts Grand Opening.....	\$8

Pacific Bell (PAC)

1a/3a	10/94	UNA	\$35	Olvera Street Set/3.....	\$85
1a-2/3a-2	UNA	UNA	\$35	Olvera Street Ed. 2 Set/3.....	\$65
1b/3b	10/94	800	\$35	Olvera Street SPN Set/3.....	\$100
4/6	10/94	15M	\$35	Los Angeles Ed. 1 Set/3.....	\$91
7/9	10/94	UNA	\$10	Number Collage Ed. 1 Set/3.....	\$85
10/12	12/94	600	\$35	California Holidays Plate Set/3.....	\$175
13	12/94	2M	\$5	Santa & Lounge Chairs.....	\$30
14	12/94	1.1M	\$10	Santa & Lounge Chairs.....	\$52
15	12/94	600	\$20	Santa & Lounge Chairs.....	\$95
13/15	12/94	600	\$35	Santa & Lounge Chairs Set/3.....	\$177
16	12/94	2.3M	\$5	Santa & Phone.....	\$39
16E	12/94	27	\$5	Santa & Phone Error/\$20 Rev.....	\$1,000
17	12/94	1.2M	\$10	Santa & Phone.....	\$55
17E	12/94	237	\$10	Santa & Phone Error/\$5 Rev.....	\$725

MCN	DATE	QTY	DENOM	DESCRIPTION	RETAIL PRICE
18	12/94	650	\$20	Santa & Phone.....	\$95
16/18	12/94	650	\$35	Santa & Phone Set/3.....	\$189
19	12/94	1.7M	\$5	Holiday Greetings Spiral.....	\$30
20	12/94	1M	\$10	Holiday Greetings Spiral.....	\$55
21	12/94	450	\$20	Holiday Greetings Spiral.....	\$100
19/21	12/94	450	\$20	Holiday Greetings Spiral Set/3.....	\$190
10/21	12/94	2507	\$155	Christmas 1994 Set/12.....	\$731
32	7/95	10M	\$50	Alexander Graham Bell.....	\$75
33	11/95	40M	\$5	Xmas 95: Santa & His List.....	\$15
34	11/95	40M	\$10	Xmas 95: Santa & His List.....	\$16
35	11/95	20M	\$20	Xmas 95: Santa & His List.....	\$32
42	11/95	400M	\$2	Raley's Valentine's Day.....	\$5
43	11/95	200M	\$2	Raley's-Belair/Holiday Greetings.....	\$5
44	1/96	10M	\$5	Marine World: Tiger & Poppies.....	\$10
45	1/96	10M	\$10	Marine World: Orcas.....	\$20
44/45	1/96	10M	\$15	Marine World Set/2.....	\$30
46/49	2/96	UNA	\$85	Definitive Set/4.....	\$106
50	4/96	3M	\$5	San Francisco Public Library.....	\$10
51/53	5/96	5M	\$80	San Francisco Collector's Set/3.....	\$90
54	5/96	10M	\$10	Father's Day: 1957 Chevy.....	\$18
55	5/96	10M	\$10	Father's Day: 1961 Corvette.....	\$18
56	5/96	10M	\$10	Mother's Day: Yellow Tulips.....	\$18
57	5/96	10M	\$10	Mother's Day: Pink Tulips.....	\$18
58	5/96	6M	\$10	Gay & Lesbian Employees.....	\$15
59	5/96	1.4M	\$10	Executive Forum.....	\$30
60	5/96	20M	\$10	San Diego Rep. Nat'l Conv.....	\$16
61	5/96	20M	\$20	San Diego Rep. Nat'l Conv.....	\$30
62	5/96	15M	\$50	San Diego Rep. Nat'l Conv.....	\$70
64	8/96	UNA	n/t	Rep. Nat'l Conv. Chip Card.....	\$300
69	8/96	UNA	\$20	Kinko's Copy Centers.....	\$20
70	8/96	2.1M	\$5	Pioneers of America.....	\$10
71	8/96	900	\$10	Pioneers of America.....	\$15
77M/79M	12/96	30	n/t	Nevada Bell Prototype Set/3.....	\$525
88a	3/97	425M	\$10	Amer Spirit: Diversity.....	\$10
90a	3/97	20M	\$50	Amer Spirit: Monuments.....	\$50

Peoples Telephone Co (PEO)

18/22	1995	UNA	220u	U.S. Banknotes Set/5.....	\$175
Pr17/Pr19/6/94	5M	45m		McNeilly Set/3.....	\$75
Pr21/Pr22/7/94	1M	25u		Billards Show Set/2.....	\$35
Pr35a/37a/9/94	2.5M	50u		ZEN Set/3.....	\$50
Pr66	1996	880	\$5	Six Flags (Global Link).....	\$8

Phone Card Management of America (PMA)

Pr2	8/95	2M	10m	McDonald's Back to School.....	\$15
Pr3	9/95	2M	10m	Carvel Ice Cream Bakery.....	\$10
Pr4	9/95	2M	10m	Dunkin' Donuts die-cut.....	\$10
Pr5/6	12/95	2.5M	37m	McDonald's After Holidays Set/2.....	\$30
Pr8/9	5/96	2M	20m	Fraser/McDonald's Set/2.....	\$30

PhoneCards USA (PCU)

4	8/94	1.5M	\$5	Jay P. Morgan: Bear in Boat.....	\$4
10	7/95	500	5m	Eagle.....	\$3
21	2/96	500	10m	Valentine's Day rose.....	\$5
22	2/96	2M	\$20	Diego Rivera - Flower Seller.....	\$10

Phoneline USA (PLU)

Pr23a	8/94	4.9M	5m	Stargate - RA.....	\$9
Pr23b	8/94	100	5m	Stargate - RA in sealed env.....	\$24
Pr23c	8/94	100	5m	Stargate - RA Private Edition.....	\$24
Pr24	8/94	5M	\$15	Stargate - Anubis.....	\$18
Pr25	8/94	5M	\$15	Stargate - Horus.....	\$18

Precis Smart Card Systems (PSC)

SPR1	2/97	5M	\$10	Inaugural OSU Athletics.....	\$20
------	------	----	------	------------------------------	------

Fort Worth Arts Festival Main Street Series

Pr2	4/97	4M	\$10	Main Street Green (card 2).....	\$20
Pr2	4/97	4M	\$15	Main Street People (card 3).....	\$30
Pr4	4/97	4M	\$20	Main Street Fort Worth (card 1).....	\$40
Pr2/Pr4	4/97	4M	\$45	Main Street Puzzle Set/3.....	\$90

Premier Telecom (PRM)

Pr1	2/95	2M	3u	McDonald's Pin Deutschland.....	\$20
Pr2/Pr5	6/95	500	20m	Have You Had Break Set/4.....	\$48
Pr6/Pr9	6/95	1M	20m	Frank & Son Series II Set/4.....	\$160

MCN	DATE	QTY	DENOM	DESCRIPTION	RETAIL PRICE
Pr11	9/95	500	3u	Batman Forever - McD's logo	\$12
Pr12	9/95	500	3u	Sommerfest 1995 - McD's logo.....	\$10
Pr15/18	10/95	1.5M	20m	Frant & Sons Series III Set/4	\$88
Pr19/20	10/95	500	10m	Sponsor Card Set/2	\$40
Pr21/22	10/95	1M	6u	German McDonald's Set/2.....	\$44
Pr37	12/96	1M	5m	Emma K.....	\$9
Pr38	12/96	2M	5m	Emmett Kelly Jr.....	\$9

NEW ISSUES



Singing in the dark

Capital Communications Group; Engelbert - After Dark; 10 minutes; 1,000 issued; 1998.

The British crooner's first phonecard promotes his "After Dark" CD album. Time is by Cable & Wireless. Call Capital Communications at (713) 682-6446.

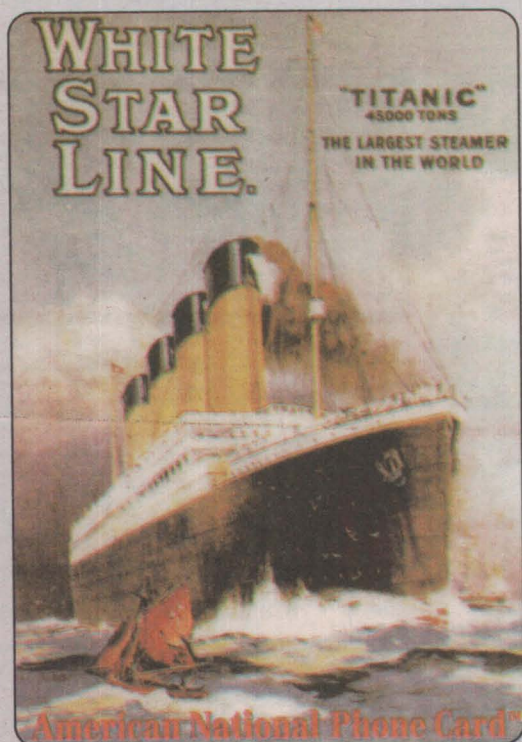

Titanic sails again

American National Phone Card; Titanic No. 2 Jumbo; 10 minutes; 1,000 issued; April 1998.

Hot on the stern of the Titanic jumbo die-cut (See "America's Most Wanted," Page 12), the issuer has produced the second in a planned trilogy of Titanic cards. This one comes in a presentation folder. Call (818) 609-7666.



Success Tech Inc.; Hard Days Night four-card set; 4 minutes each; 500 sets (first run); January 1998.

I wanna hold your cards

The issuer claims that this set is the only Beatles images in four separate shots, featuring never-before-published shots of the Fab Four. The photos that appear on the cards were taken behind the Futurist Theater in December 1964, with limo driver and road manager Alf Bicknell helping each member of the group hop over the bumper of the limousine. The issuer says that there could be up to 10,000 sets released worldwide. Next up: Plans for a "Casbah" card, featuring John Lennon and Paul McCartney together in 1959 at the Casbah Club. Call (888) 850-2273 or (407) 932-2080.

USACard; Cat on a Hot Tin Roof; 10 units; 500 issued; February 1998.

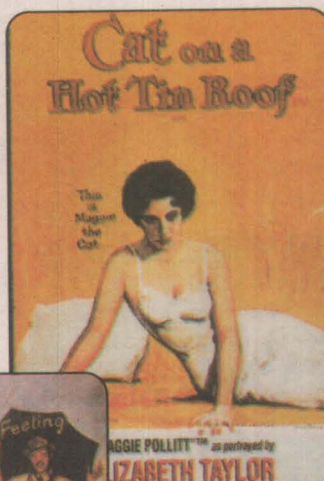

USACard; Singin' in the Rain; 10 units; 500 issued; February 1998.

Smoking with Sly

TotalTel; Cigar Aficianado Sylvester Stallone; 5 units; 500 issued (plus 50 samples and 25 jumbos); February 1998.

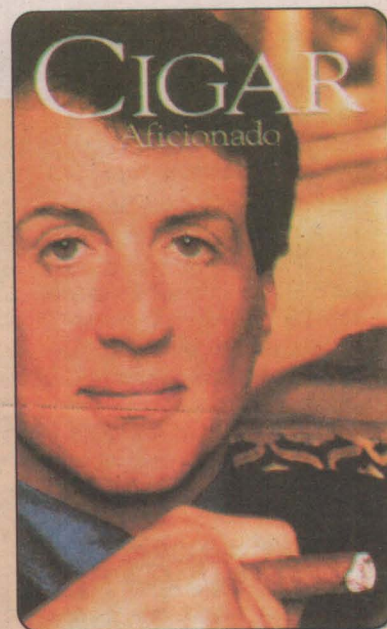

The Hollywood action hero joins Cigar Aficianado phonecards featuring Demi Moore and Wayne Gretzky. The cards were given out at the New Jersey Garden State Cigar Party to benefit Easter Seals on March 6, 1998. Please consult our "Dealer Directory" listings.

More from the silver screen

Two more classic movie cards are the fifth and sixth entries in the issuer's "Movie Poster" series. Call USACard at (303) 777-3034.

NEW ISSUES



MCI finds one in space

MCI; *Lost in Space*; 10 minutes; 7,500 issued; March 1998.

To commemorate the April 3 release of the movie that finally knocked "Titanic" from first place, MCI and New Line Cinema distributed cards in conjunction with radio promotional partners in markets across the United States, as well as being given to guests at the film's world premiere on March 29. The cards also are available in select Sam Goody/MusicLand stores, packaged with the movie soundtrack. The cards are not for sale anywhere. Please consult the "Dealer Directory."



CTBC Telecom;
McDonald's four-card
set; 20 units each;
10,000 of each issued;
January 1998.

McDonald's first Brazilian cards

A lip-smacking treat for any McDonald's fan, these cards, issued on behalf of the McDonald's franchisee in Uberlandia, feature new dessert treats offered at McDonald's restaurants. Featured (and translated from Portuguese) are McMix, Passion Fruit Sundae and Coconut McShake, plus a card featuring all three. The cards use a stored-value inductive technology, with each card containing a printed electrical circuit. As the card is used, microfuses are burned – no damage to the card surface occurs. The cards were manufactured by Interprint, with Intermedia licensed to sell the advertising and promotions. Call 011 (55 11) 829 3377.



AT&T; *Star Trek*
five-card series;
various denomi-
nations; quantity
on-going; April
1998.



Beaming them up

As mentioned in last month's "Quik Takes," the cards feature various characters from the popular TV and movie series. Not mentioned previously is a fifth card, featuring the familiar duo of Kirk and Spock. The series is designed as a retail product, with cards to be produced as needed to fill demand, an AT&T spokesman said. The cards can be ordered through the AT&T website.



Of special note(s)

Carson City King; Irish Republic Bank Note; 5 minutes; 250 issued; February 1998.
Carson City King; Buffalo on U.S. Note; 5 minutes; 250 issued; 1997.

The art of Tim Prusmack is pictured on this jumbo card issued on behalf of The Elusive Spondulix, a New Jersey numismatic dealership. Prusmack's paper money art also is featured on an ongoing series of cards, some shown here, as well as on various show cards issued by Carson City King. All the cards are produced by Tell One, with time by iTELSA's Teledebit division. Call Carson City King (718) 531-0490.

Wowie, another Maui Marathon card

Grapevine Telecards; Maui Marathon; 10 minutes;
500 issued; March 1998.

For the third consecutive year, the Maui Marathon card was created as one of the goodies for the marathon race on the Hawaiian island. Various logos surround a blue whale's tail in front of a cresting wave inspired by El Niño. Call Grapevine at (415) 331-1298.



NEW ISSUES

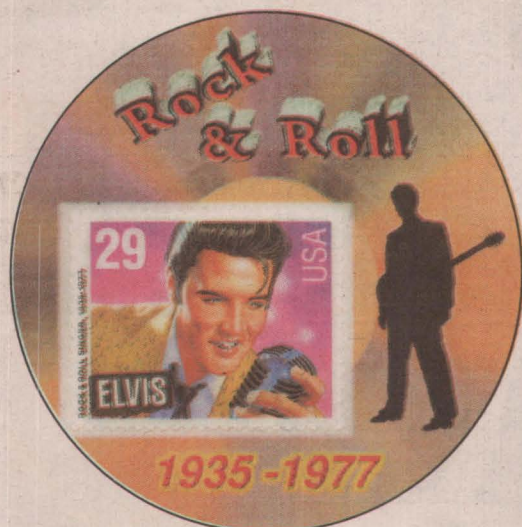

Elvis in the round

Tell-One Inc; Elvis die-cut; 10 minutes; 500 issued (plus eight samples, six numbered test and six numbered proofs); March 1998.

The card features a gold record background with a silhouette of "the King" and a U.S. postage stamp of Elvis. Call Tell-One (516) 868-7567.

Argo City brings back Bettie

Argo City Company; Bettie in Jungleground; 3 minutes; 1,000 issued; February 1998.

Card is reproduction of a hand-colored black-and-white photo from 1954. Also recently released in the same denomination and quantity was another card of a scantily clad Bettie Page with photographer Bunny Yeager. As with the earlier Bettie Page cards, the B-movie actress is signing 100 of each image. Phone time is by Teltrust. Argo City's number is (717) 368-1389.



Generating more Pepsi excitement

Karis Communications; Pepsi four-card set; 25 minutes on each card; 500 sets issued (plus 100 sample sets); March 1998.

Karis Communications, in conjunction with Vertical Partners, has released the "100th Anniversary of Pepsi-Cola" phonecard collector folio. Cards come in a folder that features the Pepsi story. Network services are by Teltrust Inc. Call Karis (619) 660-7999.

Second in Seattle Skyline series

The card was released as the second in a series designed around the "Seattle Skyline" theme (the first appeared in "New Issues," March 1998). Seattle artist Bill Ritchie created the image and hand-signed 50 of them. The image is a digital construction and electronic manipulation of several different images. Call (206) 935-3576.

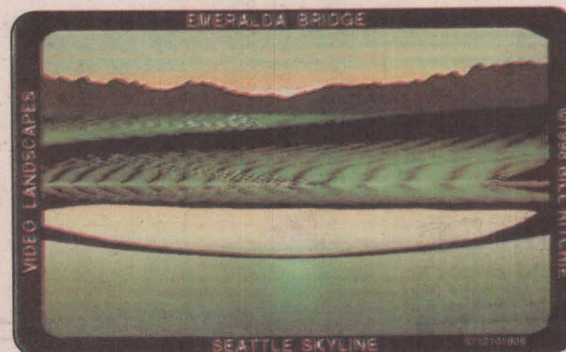

Gazelle Telecard; Emerald Bridge; 15 minutes; 350 issued; March 1998.

More Disney from New Zealand

Event Masters; Stars of the Silver Screen Part 2; \$10 denominations each; 750 sets in folders and 250 loose sets; March 1998.

Mickey Mouse and Donald Duck return as "Pirates of the Caribbean" in this colorful set. Event Masters' "trade-in option" allows collectors to turn in any of their Mint or unused Telecom NZ phonecards at face value as credit toward any purchases. Call Event Masters at (011) 0800 105 700.



THE MAIN EVENT

Boxing champion De La Hoya is Productivity Partners' main event

Schenectady, N.Y., issuer Productivity Partners Unlimited Inc. holds exclusive rights to boxing superstar Oscar De La Hoya's phonecard images, and it is launching a variety of products to capitalize on that license. (One of its cards was submitted by time carrier Hello World and incorrectly appeared in April "New Issues" under that company's name.)

Products include an 11-by-17-inch super jumbo, a 5-by-7-inch jumbo, facsimile "fight credentials" complete with the "tale of the tape" and a chain to wear the card, a puzzle set, and more. There are \$10- and \$20-denomination versions of the puzzle set available; an international version is planned for release this month.

The De La Hoya Foundation card that appeared last month, featuring LeRoy Neiman art donated by Bob Arum, was distributed to guests at the foundation's dinner, with all of the proceeds earmarked for the foundation.

Time carriers for the various projects include iTELSA's Teledébit division, Hello World, and IdealDial.

In addition to the Sci Fi Profile set, which features four familiar "Star Trek" actors and comes in a colorful folder, there were 5,000 each of the four cards issued with 60 minutes of time. Other Productivity Partner products include the "Internet Travel Card" and a "Business Calling Card." The former gives immediate access to a local Internet provider through custom software. The issuer says the software and card can be used by customers to check their e-mail or surf the Internet. The Business Calling Card offers varying per-minute rates depending on the size of the initial deposit, which is then used as a draw-down account for long-distance usage. Call (888) 346-3512.

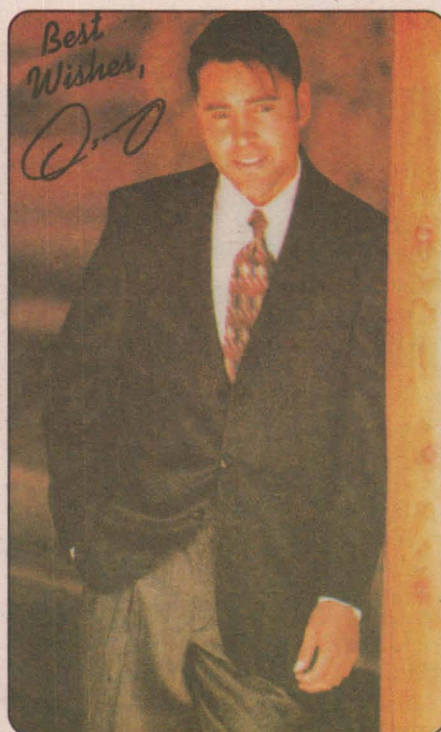

Productivity Partners; Oscar De La Hoya Super Jumbo; 15 minutes; 5,000 issued; 1998.

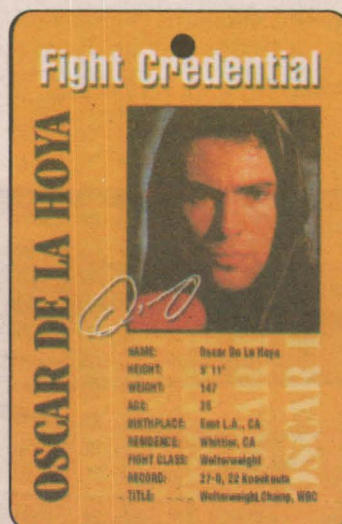

Productivity Partners; Oscar De La Hoya fight credentials; 15 minutes; 2,500 issued; 1998.



Productivity Partners; Oscar De La Hoya four-card puzzle set; 15 minutes; 10,000 issued (over the counter) 100,000 issued (vending machine); 1998.



Productivity Partners; Sci Fi Profile four-card set; 30 minutes each; 5,000 sets issued; April 1998.

Productivity Partners; Oscar De La Hoya die-cut pop-up; 15 minutes; 5,000 issued; 1998.



MCN	DATE	QTY	DENOM	DESCRIPTION	RETAIL PRICE
Pr207	11/94	1.6M	5m	Red Lobster Restaurants	\$5
Pr208	11/94	4M	10m	Red Lobster Restaurants	\$8
Pr357	1/95	6.5M	10m	HBO	\$8
Pr368	1/95	1.8M	10m	Norelco/Blue Wave	\$15
Pr369	1/95	1.8M	10m	Norelco/Drip Stop Irons	\$15
Pr389	1/95	1050	10m	Sony Telecom	\$25
Pr402	2/95	4.5M	10m	A.T. Cross Pen	\$16
Pr416	2/95	5M	10m	Firestone Tires Indy Car Promo	\$25
Pr498	3/95	UNA	10m	House of Blues-AIDS Project	\$8
Pr523	3/95	12M	20m	Shake & Bake-Perfect Potatoes	\$20
Pr689	5/95	1.3M	10m	Signet Financial Services	\$13
Pr703	5/95	1250	5m	Wells Fargo	\$9
Pr727	6/95	1250	10m	Home Savings of America	\$8
Pr783	7/95	2.5M	5m	Alegria - Cirque De Soleil	\$26
Pr802	7/95	2M	20m	Hershey's Chocolates	\$19
Pr859	8/95	1.3M	20m	Covenant Bank - Calling Card	\$15
Pr896	8/95	8M	10m	Primal Rage/Electronics Boutique	\$8
Pr965	9/95	1M	10m	Pope John Paul II	\$17
Pr1023	10/95	2.5M	20m	Hershey's Chocolates	\$15
Pr1187	12/95	25M	10m	DC Comics-Catwoman	\$13
Pr1190	12/95	50	5m	Dick Clark's American Bandstand	\$75
Pr1215	12/95	UNA	20m	Kodak Royal Premier Dealer	\$22
Pr1273	1/96	25M+	10m	Chex Multi-Brand Cereal	\$5
Pr1280	1/96	500	10m	ESP/Thank You	\$12
Pr1353	2/96	2.5M	10m	Firestone Tires	\$25
Pr1372	2/96	1M	10m	New Hampshire Primary '96	\$8
Pr1387	3/96	25M+	5m	Ace Ventura - When Nature Calls	\$5
Pr1531	4/96	500	15m	The Dentist Place	\$17
Pr1532	4/96	250	10m	Trane Parts Center	\$16

Sprint (SPR)

1a/1g	7/92	6.5M	\$5	Sister Cities Set/8	\$425
-------	------	------	-----	---------------------	-------

Animal Series (Int'l)

17	9/92	4M	10u	Golden Retriever Pups	\$15
18	9/92	4M	20u	Great Danes	\$20
19a	9/92	4M	40u	Baby & Puppy	\$20
19b	9/92	1M	40u	Baby & Puppy/GER	\$30
20	9/92	4M	100u	Exotic Birds	\$30
33	9/92	4M	20u	Red Roses	\$20
40	3/93	325M	\$5	Instant Foncard/Lady Liberty	\$8
41	3/93	134M	\$10	Instant Foncard/Mt. Rushmore	\$12
42	3/93	55M	\$20	Instant Foncard/Bald Eagle	\$16
53	6/93	12M	20u	Tropical Beach	\$15
132	6/94	500	\$8	NASA Micro Gravity Lab	\$25
139	9/94	5M	10u	Cardex 94 Coliseum	\$17
140	N/A	5M	20u	Cardex 94 Lighthouse	\$17
161	6/95	ONG	\$10	Spree Retail - Red	\$11

Atlantis STS-71 & MIR Rendezvous Series

177	7/95	1M	\$3	Atlantis STS-71 (L)	\$18
178	7/95	1M	5m	MIR Space Station (R)	\$18
179	7/95	1M	\$3	Rendezvous '95	\$24
179J	7/95	1M	\$3	Rendezvous '95 Jumbo	\$40
Pr10	3/93	1M	10u	Lufthansa Airbus A340	\$12
Pr13	6/93	10M	20u	Sydney Harbor Opera House	\$14
Pr72	9/94	3,125	10m	NBC-Cosby Mysteries	\$95
Pr73	9/94	3,125	10m	NBC-Earth 2	\$95
Pr74	9/94	3,125	10m	NBC-ER	\$120
Pr75	9/94	3,125	10m	NBC-Friends	\$110
Pr76	9/94	3,125	10m	NBC-Madman of the People	\$95
Pr79	9/94	3,125	10m	NBC-Martin Short Show	\$95
Pr82	9/94	1M	\$3	Hot Air Balloons Adirondack	\$8
Pr83	10/94	1M	\$3	Hot Air Balloons Albuquerque	\$8
Pr109	1/95	1M	\$3	Puppy Luv: English Setter	\$6
Pr110	1/95	1M	\$3	Puppy Love: Yellow Lab	\$6
Pr111	6/95	1M	\$3	Puppy Love: Maltese	\$6
Pr112	6/95	1M	\$3	Puppy Love: Boston Terrier	\$6
Pr109/112	6/95	1M	\$12	Puppy Love Set/4	\$24
Pr113a	1/95	2M	\$3	Marlene Dietrich-Capparelli	\$10
Pr113b	1/95	500	\$6	Marlene Dietrich-Capparelli Gold	\$90
Pr113a/116a/195	2M	\$12		Marlene Dietrich-Set/4	\$40
Pr113b/116b/195	500	\$24		Marlene Dietrich-Gold Set/4	\$360
Pr261/265/12/95	2.5M	120m		Classic Santa Set/5	\$120

MCN	DATE	QTY	DENOM	DESCRIPTION	RETAIL PRICE
Strategic Telecom Systems (STS)					
2	9/94	1.5M	\$5	STS First Edition	\$125
8a	6/95	2M	30m	Don't Mess with Texas STS	\$500
10/13	9/95	5M	40m	Freedom Series Set/4	\$250
14/17	9/95	5M	120m	Animal Collector's Series Set/4	\$250
25/27	11/94	4.3M	30m	Leadership Conference Set/3	\$300
28/29	12/95	3M	60m	Holidays 1995 Set/2	\$200
31/35	12/95	5M	50m	Cities of the World Ed. 1 Set/5	\$175
36/40	1/96	10M	50m	Cities of the World Ed. 2 Set/5	\$175
115/117	3/96	20M	30m	Masters: Van Gogh (F) Set/3	\$75
118/120	4/96	20M	30m	Masters: Michelangelo (F) Set/3	\$75
121/123	4/96	20M	30m	Masters: Gauguin (F) Set/3	\$75
124/126	4/96	20M	30m	Masters: Rembrandt (F) Set/3	\$75
129	UNA	8.5M	30m	Chicago Bulls w/Yearbook (F)	\$20
160/162	10/96	1.5M	30m	Nativity Christmas Set/3	\$75
167/172	10/96	1.5M	30m	R McDonald H. TeleChip Set/6	\$200
Pr196a	7/96	5.1M	20m	Rush Limbaugh (F)	\$75
Pr198	7/96	15M	15u	Three Tenors in Concert	\$30
Pr689/691/10/96		2M	15m	James Dean Set/3	\$135
TekTel (TEK)					
Pr21	11/95	UNA	10m	Coke knows no season	\$70
Pr22	11/95	UNA	10m	Have A Coke	\$70
Pr23	11/95	UNA	10m	Ice Skater on Log	\$70
Pr24	11/95	UNA	10m	Snowman	\$70
Pr21/24	11/95	UNA	40m	Smith's Coca-Cola Set/4	\$280
Pr26	3/96	UNA	15m	Friends/Diet Coke-Bridge	\$15
Pr27	3/96	UNA	15m	Friends/Diet Coke-Couch	\$15
Pr28	3/96	UNA	15m	Friends/Diet Coke-Phone Line	\$15
Pr29	3/96	UNA	15m	Friends/Diet Coke-Umbrella	\$15
Pr26/29	3/96	UNA	60m	Friends/Diet Coke Set/4	\$60
Telenova (TNV)					
4	10/96	275	\$2	Endangered Panda/Asia Direct	\$29
6	8/97	760	5m	Big Boy	\$14
23/26	8/96	1M	\$20	Mythical Legends Set/4	\$40
27/30	9/96	100	\$20	Big Band Leaders Stamp Set/4	\$48
31a	9/96	100	5m	Dole 4 Pineapple	\$10
34	5/97	50	10m	Bugs Stamp Card	\$12
35	5/97	450	10m	Bugs Stamp Card	\$40
Pr1	4/96	1M	5m	Misty Slush	\$15
Pr2	5/96	750	5m	Dennis Menace & Dairy Queen	\$75
Pr3	6/96	1.5M	10m	Crayola Store Grand Opening	\$35
Pr4	7/96	1M	5m	Domino's Pizza	\$15
Pr5	7/96	1M	5m	Little Caesar's Pizza	\$14
Pr6	9/96	600	10m	Fidelity & Deposit Companies	\$9
Pr9	3/97	750	5m	Kentucky Fried Chicken	\$10
TeleTrading Cards (TTR)					
1/6	3/94	5M	\$30	Wizard Oz (Set/6)	\$54
40/45	9/95	5M	\$30	Wizard of Oz Series II (Set/6)	\$48
Tell-One Inc. (TOI)					
32	1/97	210	5m	Legends of Hollywood-J. Dean	\$19
33	1/97	250	5m	Legends of Hollywood-Marilyn	\$19
34	5/97	450	10m	Bugs Stamp Card	\$12
35J	5/97	50	10m	Bugs Stamp Card	\$40
Pr1a	8/95	1995	5m	Microsoft Windows 95	\$14
Pr3	10/96	1M	10m	Subway Anniversary	\$10
Pr4	12/96	1M	10m	TGI Fridays (F)	\$10
Pr5	1/97	1M	10m	Burger King Toy Story/Mail	\$12
Pr6	2/97	1M	10m	Burger King/Cartoon Network	\$12
Pr8a	5/97	1M	10m	Burger King/Lost World	\$12
Pr9Ja	5/97	100	10m	Burger King/Lost World	\$40
TotalTel (TTT)					
Pr9	9/96	1M	5u	Cigar Aficiando/Demi Moore	\$170
Pr12	9/96	500	\$1.25	Cigar Aficiando/Gretzkys	\$50
TresCom International (TRS)					
Pr20	3/97	1.2M	10m	Siempre Coca-Cola (F)	\$60
Pr23	3/97	2M	10m	Shell Air & Sea Show '97 Poster	\$12
U S WEST (USW)					
77/11T	3/93	1	\$42	Schlumberger Lab Test Set/5	\$7,500
14	2/94	10M	\$1	Coin Complimentary	\$15

MCN	DATE	QTY	DENOM	DESCRIPTION	RETAIL PRICE
15/19	3/94	10M	\$42.25	Northwest Legacy Set/5 (F)	\$140
15P/19P	9/92	2	\$42	Schlumberger Legacy Set/5	\$10,000
25	7/95	10M	\$1	Mountain Hiker complimentary	\$15
26/28	8/95	15M	\$40	Seattle Skyline Set/3 (F)	\$45
29/31	8/95	10M	\$35	Seattle Landmarks Set/3 (F)	\$45
32/34	8/95	15M	\$35	Adventure Series Set/3 (F)	\$45
35	8/95	10M	\$10	Seattle Space Needle	\$12
36	9/95	1M	\$1	CardEx '95 Coin complimentary	\$25
37/39	9/95	15M	\$35	Denver Skyline Set/3 (F)	\$45
63	9/96	1M	\$1	Connections/Hispanic COC Show	\$7
64	9/96	250	\$1	Connections/Hispanic COC Coll.	\$5
66	10/96	8M	\$5	Joint Global Card Services	\$9
Var	10/96	8M	Var	Joint Global Card Services Set/4	\$40
72	6/97	2.5M	\$1	Inmate - Keeping you in Control	\$12
74	6/97	2M	\$5	Portland Rose Festival	\$7
75	6/97	1.25M	\$1	G-8 Economic Summit Denver	\$10
77	8/97	10M	\$1	SeaFair Air Show Blue Angels	\$5
78	8/97	2M	\$5	SeaFair Air Show Blue Angels	\$8

USACard Corporation (USA)

1	7/94	1M	\$2.50	ANA Convention Detroit comp	\$45
5	9/94	1M	\$2.50	CardEx '94 Amsterdam	\$30
6	10/94	1M	\$5	Long Beach C&C Expo #1	\$30
15	2/95	1M	\$5	Long Beach Coin & Collect #2	\$20
15S	2/95	100	\$5	Long Beach Coin & Collect #2	\$30
17	2/95	1M	\$5	To My Valentine	\$15
18	2/95	500	\$10	To My Valentine	\$15
Pr21	2/95	1M	\$5	Shed The Light on MS	\$10
31a	6/95	2M	\$10	Las Vegas Expo/"ZAP"	\$15
31b	6/95	(100)	\$10	Raye "ZAP" Hollitt Signed	\$35
34/38	8/95	2.5M	100u	Dungeons & Dragons Set/5	\$78
Pr30	9/95	500	\$5	Cherry Creek Gun Club	\$20
50	12/95	2.5M	\$5	Merry Christmas 1995	\$8
52	12/95	2.5M	\$5	Happy New Year 1996	\$8
56	1/96	1.5M	10u	Loveland, CO Valentine Wishes	\$10
57	1/96	1.5M	10u	Loveland, CO Special Greeting	\$10
59	1/96	2.5M	10u	Pink Panther Valentine's Day	\$15
67	4/96	1.5M	10u	Cracker Jack	\$50
68	4/96	300	12u	Cracker Jack	\$75
69	4/96	93	15u	Cracker Jack	\$100
71/74	4/96	2M	40u	Cathy Series I Set/4	\$40
77	7/96	1.5M	10u	Pink Panther: Atlanta Olympics	\$15
78	7/96	400	12u	Pink Panther: Atlanta Olympics	\$20
79	7/96	96	15u	Pink Panther: Atlanta Olympics	\$25
81	7/96	2.5M	10u	Gone With The Wind	\$15
82	7/96	1M	10u	Casablanca	\$15
84	8/96	2M	10u	New \$100 Franklin	\$15
85	8/96	1M	10u	Pink Panther: Anaheim	\$15
89	9/96	1M	\$10	Pink Panther: Long Beach	\$15
91/95	10/96	1M	25u	Cathy Series II Set/5	\$30
97	11/96	1893	10u	Cracker Jack Christmas	\$12
98	11/96	500	12u	Cracker Jack Christmas	\$20
99	11/96	107	15u	Cracker Jack Christmas	\$35
100	11/96	100	18u	Cracker Jack Christmas VIP	\$35

B & C Marketing

3501 W. Vine St., Ste. 315, Kissimmee, FL 34741
407-932-2080/407-932-4221 • Fax: 407-932-2404

Web: <http://bcmarketing.wwwdev.com>
Specializing In Vista United; McDonalds; Coke;
Sports; Marilyn; *Norma Jeane



\$8.; 50 - \$3. each



McDonald's Unopened Boxes
1 - Box \$45. 54 phonecards
1 - Case/10 Boxes \$325.
540 phonecards

*Inquire on how you can lease a
Norma Jeane image for your next program.
We accept VISA/MasterCard
e-mail: bcmarketing@wwwdev.com

MCN	DATE	QTY	DENOM	DESCRIPTION	RETAIL PRICE
102	12/96	1997	10u	Pink Panther: Happy New Year	\$10
104	1/97	1M	10u	Loveland, Colorado Valentine	\$5
105	1/97	500	\$10	Pink Panther Easter Egg: Green	\$15
106	1/97	500	\$10	Pink Panther Easter Egg: Blue	\$15
107	1/97	500	\$10	Pink Panther Easter Egg: Purple	\$15
105/107	1/97	500	\$30	Pink Panther Easter Egg Set/3	\$75
109	2/97	1M	10u	Long Beach Expo	\$6

MCN	DATE	QTY	DENOM	DESCRIPTION	RETAIL PRICE
7	11/94	1M	\$10	Non-Cast Member/Yellow.....	\$45
6/8	11/94	500	\$35	Non-Cast Member Set/3.....	\$310
9/11	12/94	1M	\$53	Angel & Horn/Xmas '94 Set/3.....	\$135
12/13	12/94	736	\$15	Children's Xmas Cards Set/2.....	\$70
14	12/94	3702	\$10	Disney Credit Card Promo.....	\$295
16/18	3/95	2M	\$108	Vista Rainbow Stock Set/4.....	\$130
19	5/95	5M	3m	Contact '96 Convention.....	\$160
20	7/95	700	\$10	Voice Award.....	\$110
21	8/95	800	\$7.50	Fanatic For Vista.....	\$110
22	8/95	900	\$5	Technology Magic.....	\$125
23/26	9/95	1M	\$113	Back To School Set/4.....	\$140
27/29	12/95	1M	\$53	Winter in Florida 1995 Set/3.....	\$75
30/32	2/96	3M	\$53	Florida Palm Trees & Sun Set/3.....	\$65
33	2/96	600	10u	Multi-Media Demo Ctr. Opening.....	\$100
34/35	5/96	<10M	\$30	Cinderella Castle Set/2.....	\$45
36	7/96	15M	5m	Disney Store Appreciation.....	\$50
37	7/96	700	25m	Vista-United Telecom 25th Ann.....	\$110

Wachovia Corporation (WAC)

Pr1	8/96	31.5M	\$10	Journal Constitution-Atlanta.....	\$15
-----	------	-------	------	-----------------------------------	------

Winston Taylor (WTA)

1J	12/94	1M	5m	Happy Holidays.....	\$125
6	4/95	250	10u	USTA/Lucy Doctor Is In.....	\$295
6M	4/95	10	10m	USTA/Lucy Doctor Is In.....	\$395
7	9/95	500	5m	October Snoopy.....	\$30
8	10/95	500	5m	November Snoopy.....	\$30
9	11/95	500	5m	December Snoopy.....	\$35
10	12/95	500	5m	January Snoopy.....	\$30
11	1/96	500	5m	February Snoopy.....	\$35
12	2/96	500	5m	March Snoopy.....	\$30
13	3/96	500	5m	April Snoopy.....	\$30
14	4/96	500	5m	May Snoopy.....	\$30
15	5/96	500	5m	June Snoopy.....	\$30
16	6/96	500	5m	July Snoopy.....	\$30
17	7/96	500	5m	August Snoopy.....	\$30
18	8/96	500	5m	September Snoopy.....	\$30
7/18	8/96	500	60m	Snoopy Card-A-Month Set/12.....	\$300
Pr11/12	5/95	4M	20m	Sierra Club Set/2.....	\$20
Pr13J	8/95	4.5M	5u	Peanuts-45 Years (Classicards).....	\$45
Pr13JP	8/95	UNA	5u	Peanuts-45 Years (Classicards).....	\$75

World Connect (WCC)

2J	9/94	500	3u	Telecard World '94 NY Cherub.....	\$20
16	4/95	500	UNA	Int'l PhoneCard Expo 95.....	\$15
17J	4/95	500	UNA	Int'l PhoneCard Expo 95.....	\$20
18	4/95	500	UNA	Int'l PhoneCard Expo New World.....	\$15

WorldLink (WLC)

142/144	4/95	1.5M	\$30	Marilyn Monroe IV Regular Set/3.....	\$36
---------	------	------	------	--------------------------------------	------

MATCHED NUMBERED SETS AVAILABLE VERY LIMITED QUANTITIES



U.S.A. Card: Long Beach #3 (Marilyn).....	\$65
U.S.A. Card: Long Beach #9 (Marilyn).....	\$15
U.S.A. Card: Long Beach #9 Jumbo.....	\$50
Long Beach #9 Regular & Jumbo Matched #.....	\$75
Worldlink: Marilyn Set of 3 - 1st Issue.....	\$40
AmeriVox: Heavenly Elvis Jumbo.....	\$75
Movie Poster Matched # Set of 6.....	\$65
Pink Panther Matched # Set of 12.....	\$300
Pink Panther Matched # Easter Egg Set (4).....	\$135
Cracker Jack Jumbo.....	\$75
Jerry Rice \$49 (only 127 minted).....	\$300
Bank Notes Set of 7 with Folder.....	\$90
Cathy 10 Unit Set of 4 Matched #.....	\$35
IDB: Wayne Gretzky \$25 Card.....	\$25

Free price list. Dealer discounts.
Credit cards accepted. Shipping extra.

FIEDLER & ASSOCIATES

P.O. Box 2382
Redondo Beach, CA 90278
Tel.: 310-376-4078 Fax: 213-726-0900

MCN	DATE	QTY	DENOM	DESCRIPTION	RETAIL PRICE
145J/147J	5/95	500	\$10	Marilyn Monroe Jumbo Set/3.....	\$75
Pr65	8/95	80M	3m	James Dean-full body profile.....	\$10
Pr66	8/95	80M	3m	James Dean-head & shoulders.....	\$10
Pr67	8/95	80M	3m	James Dean-profile.....	\$10
Pr65/67	8/95	80M	3m	James Dean Kmart Set/3.....	\$30
Pr68	10/95	60M	3m	Marilyn stamp-Kmart logo.....	\$9
Pr69/71	10/95	60M	9m	Marilyn Monroe Kmart Set/3.....	\$27

SPORTS

Access Telecom Inc. (ACT)

SPR48	9/95	UNA	UNA	S.F. 49ers 5 Super Bowl Trophies.....	\$17
SPR49	9/95	UNA	UNA	Denver Mile High Stadium.....	\$15
SPR33	1/95	1M	5u	Roller Hockey International (I).....	\$14

ACMI (ACI)

S144	3/94	2.5M	\$3	Packer HOF-Bart Starr.....	\$10
S149	3/94	1.5M	\$7	Packer HOF-Ray Nitschke.....	\$12
S154	3/94	700	\$20	Packer HOF-Vince Lombardi.....	\$28
S159	11/94	300	\$50	Packer HOF-Lombardi/Starr.....	\$60
S163	3/94	300	\$50	Packer HOF-Willie Davis.....	\$60
S176	5/94	5M	\$6	Larry Bird "L" Card.....	\$15
S186	9/94	4M	\$10	Larry Bird "A" Card.....	\$14
S187	2/95	5M	\$10	Larry Bird "R" Card.....	\$12
S197	11/95	800	\$20	Larry Bird "R" Card.....	\$25
S198	11/95	800	\$20	Larry Bird "Y" Card.....	\$24
S199	12/95	800	\$20	Larry Bird "B" Card.....	\$24
S209	12/95	200	\$50	Larry Bird "I" Card.....	\$53
S210	12/95	200	\$50	Larry Bird "R" Card.....	\$53
S211	12/95	200	\$50	Larry Bird "D" Card.....	\$53
S250	1/95	2M	\$6	Interactive Basketball.....	\$13
S251	1/95	2M	\$6	Interactive Football.....	\$13
S253	1/95	2M	\$6	Byron Scott-B.....	\$9
S274/S278	4/95	2M	\$30	PhilaTELECARD Olympic Set/5.....	\$47

AmCall (ACL)

S4	1993	5M	\$10	Fantastic One - Tatu with trophy.....	\$12
S5	1993	5M	\$10	Fantastic One - Tatu kicking ball.....	\$12

AmeriVox (AVX)

S120/S124	5/94	2M	\$50	Quarterback Legends #1 Set/5.....	\$125
S125/S129	5/94	2M	\$50	Quarterback Legends #2 Set/5.....	\$90
S247/S250	4/95	5M	\$40	Baseball Legends Set/4.....	\$48
S254/S258	6/95	5M	\$41	Steffi Graf Set/5 (F).....	\$60
SPR114	11/93	1M	\$5	Henry "Smokey" Yonick.....	\$40
SPR115	11/93	1M	\$5	1964 Indy Capsule Car.....	\$40
SPR755	8/95	1M	5m	Babe Ruth Signature Series.....	\$18
SPR715	6/95	1003	5m	Pete Rose - Las Vegas Expo.....	\$15
SPR756	8/95	1M	5m	Lou Gehrig Signature Series.....	\$18

Ameritech (AMT)

S30	5/94	63M	\$0.50	Robin Yount CoinSaver/Tribute.....	\$4
S30/S33	5/94	13.9M	\$17.50	Robin Yount CoinSaver Set/4.....	\$36
S30P/S33P	5/94	10\$17.50		Robin Yount CoinSaver Set/4.....	\$1,000
S30S/S33S	5/94	500\$17.50		Robin Yount CoinSaver Set/4.....	\$240
S34/S36	6/94	17.568	\$17	Soccer CoinSaver Set/3.....	\$30
S34S/S36S	6/94	500	\$17	Soccer CoinSaver Set/3.....	\$210
S37/S39	6/94	17.568	\$17	World Sports Set/3.....	\$26
S37S/S39S	6/94	500	\$17	World Sports Set/3.....	\$185
S40	7/94	29124	\$2	Comiskey Park.....	\$9
S44/S46	9/94	9M	\$16	World Rowing Championship Set/3.....	\$25
S47/S49	12/94	25M	\$16	Frank Thomas Big Hurt Set/3.....	\$25

AMI Communications (AMI)

S1	2/94	10M	\$15	First Night Game Wrigley.....	\$17
S2	2/94	2.5M	35u	Chicago Cubs 1984 NL E. Champ.....	\$16
S3	2/94	2.5M	\$10	Chicago Cubs - Memories of '69.....	\$16
S4	5/94	10M	10u	Opening Day-Cleveland, OH.....	\$15
S5	5/94	10M	10u	Opening Day-Arlington, TX.....	\$15
S6	5/94	10M	10u	Opening Day-Denver, CO.....	\$15
S7	5/94	10M	10u	Opening Day-Baltimore, MD.....	\$15

AT&T (ATT)

Centennial Olympic Games Series

S198	6/96	UNA	20u	AT&T Global Olympic Village.....	\$45
------	------	-----	-----	----------------------------------	------

MCN	DATE	QTY	DENOM	DESCRIPTION	RETAIL PRICE
S202	6/96	UNA	15u	African Hurdler.....	\$13
S203	6/96	UNA	25u	Cowboy High Jumper.....	\$18
S204	6/96	UNA	50u	Geisha Pole Valuter.....	\$35
S198	6/96	UNA	20u	Global Olympic Village.....	\$45
S205	6/96	UNA	10u	Cyclist-Marty Nothstein.....	\$8
S206	6/96	UNA	15u	Gymnast-Trent Dimas.....	\$13
S207	6/96	UNA	25u	Swimmer-Summer Sanders.....	\$18
S208	6/96	UNA	50u	Hurdler-Gail Devers.....	\$35
S209	6/96	100M	10m	1996 Olympic Diecut.....	\$6

B&J Telecard (B&J)

S17/S19	7/95	3M	\$18	16th National Sports Set/3.....	\$18
Pr5	11/94	500	10u	Yankees 1995 Fan Festival.....	\$8

Brilliant Color Cards (BCC)

S16	7/94	10M	3u	All-Star - Baseball (Anaheim).....	\$7
S17J	7/94	1M	3u	Brilliant Baseball, Anaheim-Sprint.....	\$100
S21	9/94	10M	3u	All Stars - Soccer - CardEx 94.....	\$7
S22J	9/94	1M	3u	Brilliant Soccer, CardEx 94-Sprint.....	\$100
S23	9/94	4500	3u	All Stars - Tennis -Phoenix.....	\$7

Cable & Wireless (C&W)

S2	6/94	2.5M	\$3	Soccer.....	\$15
S5	9/94	7M	\$5	Soccer.....	\$20
SPR8M	5/95	50	\$3	Orlando Cubs - Prospects.....	\$35
SPR9M	5/95	50	\$3	Orlando Cubs - Spike.....	\$35
SPR134	6/96	1M	5m	TeleCHIP-Anaheim Show-Baseball.....	\$12
SPR135	6/96	1.5M	5m	TelePUCK-Anaheim Sports Show.....	\$10

Champion Sports Collectibles (CHS)

S7/S9	2/95	5M	\$30	Babe Ruth Puzzle Set/3.....	\$20
S11/S14	2/95	2.5M	\$50	Honus Wagner Set/4.....	\$52

Collector's Communications (CCO)

S7	12/94	1M	\$2.50	Field & Stream "Shot Show".....	\$7
S9/S18	3/95	3M	25u	Field & Stream Covers Set/10.....	\$135
S29	9/95	1,923	23u	Yankee Stadium Foil Stamp.....	\$25
S30	9/95	1M	\$2	Yankee Stadium Common Card.....	\$4

ConQuest (CQU)

S16/S20	7/94	4M	125u	CQ Talk! Sports Set/5.....	\$60
S28	7/95	2.5M	25u	Bobby Rahal.....	\$15

Creative Communications (CCI)

SPR24/SPR252/96	5M	20U		Pennzoil - Racing Set/2.....	\$12
-----------------	----	-----	--	------------------------------	------

Destiny Communications Inc. (DES)

S107	5/96	5M	20u	Johnny Rutherford.....	\$10
S109a	6/96	5M	10u	Bonecrusher Smith.....	\$10
S109b	6/96	UNA	10u	Bonecrusher Smith-Autographed.....	\$25
S467a	1/97	1.5M	10u	Fingers, Rollic.....	\$10
S525/S529	2/97	2M	50u	Tom Landry Set/5.....	\$50
S602Ja	4/97	4136	90u	Steve Carlton.....	\$100
S602Jb	4/97	UNA	90u	Steve Carlton signed.....	\$125
S603J	4/97	100	n/t	Steve Carlton super Jumbo.....	\$150

Diamond Connection

S1/S5	12/94	5M	2u	Ken Griffey Jr.-Set/5.....	\$50
S6	12/94	UNA	10u	Ken Griffey Jr.-Error Card.....	\$40

Finish Line Racing (FIN)

Finish Line Series 1

S1	1/94	5M	\$10	Elliott, Bill.....	\$11
S2	1/94	5M	\$10	Gordon, Jeff.....	\$11
S3	1/94	5M	\$10	Labonte, Bobby.....	\$11
S4	1/94	5M	\$10	Marlin, Sterling.....	\$11
S5	1/94	5M	\$10	Wallace, Rusty.....	\$11
S1/S5	1/94	5M	\$100	Finish Line Series 1 Set/5.....	\$55

Finish Line Series 2

S6	6/94	1.8M	\$10	Bodine, Geoff.....	\$10
S7	6/94	1.8M	\$10	Elliott, Bill.....	\$10
S8	6/94	1.8M	\$10	Gordon, Jeff.....	\$12
S9	6/94	1.8M	\$10	Irvan, Ernie.....	\$10
S10	6/94	1.8M	\$10	Jarrett, Dale.....	\$10
S11	6/94	1.8M	\$10	Martin, Mark.....	\$11
S12	6/94	1.8M	\$10	Petty, Kyle.....	\$11
S13	6/94	1.8M	\$10	Rudd, Ricky.....	\$10

MCN	DATE	QTY	DENOM	DESCRIPTION	RETAIL PRICE
S14	6/94	1.8M	\$10	Wallace, Rusty	\$12
S15	6/94	1.8M	\$10	Waltrip, Darrell	\$10
S42/S61	4/95	19768	20m	Assets Racing 1m Comm. Set/20	\$50
S433/S436	2/97	UNA	100u	Jeff Gordon Reflections Set/4	\$60
S437/S439	2/97	3M	15m	T. Labonte Ice Man Retail Set/3	\$24
SPR1	3/94	5M	\$10	WMRN Radio 25th Anniv	\$12
SPR4	5/95	200	\$10	Jeff Gordon Fan Club	\$75

MCN	DATE	QTY	DENOM	DESCRIPTION	RETAIL PRICE
SPR5	1/93	1M	3u	28th Hawaiian Open - wh.logo..	\$200
SPR6	1/93	2M	10u	28th Hawaiian Open - Waialae..	\$175
SPR12a	12/93	<100	3u	93 Aloha Bowl/"Telephone".....	\$450
SPR12b	12/93	4M	3u	93 Aloha Bowl/"Hawaiian Tel"....	\$20
SPR13a	1/94	6M	3u	29 Hawaiian Open/"Hawaiian Tel"...	\$20
SPR13b	1/94	50	3u	29th Hawaii Open/"Telephone"....	\$350
SPR14a	1/94	50	3u	Hula Bowl Girl/"Telephone".....	\$450
SPR14b	1/94	6M	3u	Hula Bowl Girl/"Hawaiian Tel"....	\$20
SPR15a	1/94	50	3u	Hula Bowl - Kodak/"Telephone"....	\$450
SPR15b	1/94	6M	3u	Hula Bowl - Kodak/"Hawaiian Tel"...	\$20
SPR21	8/94	5M	10u	Kenwood Cup '94.....	\$25
SPR22	9/94	5M	10u	Sumo Connection.....	\$25
SPR22E	9/94	100+	10u	Sumo Connection Error "3u"....	\$1,350
SPR24	1/95	5M	10u	Hula Girl-30th Hawaiian Open....	\$25

Hannibal Communications (HAN)

SPR7a	3/96	3M	5m	91 Indianapolis 500 Pace Car (F)...	\$8
SPR7b	3/96	1M	5m	91 Indianapolis 500 Pace Car.....	\$12
SPR8a	3/96	3M	5m	96 Indianapolis 500 Pace Car (F)...	\$8
SPR8b	3/96	1M	5m	96 Indianapolis 500 Pace Car.....	\$12
SPR9a	3/96	3M	5m	96 GT-1 Class Factory Race (F)....	\$8
SPR9b	3/96	1M	5m	96 GT-1 Class Factory Race.....	\$12

HT Technologies (HTT)

SPR34	5/95	2M	10u	Salinas Peppers/Pepsi/KAT.....	\$15
Pr35a	5/95	1M	5u	Duckhead Card 1 - Authorized....	\$17
Pr35b	5/95	2M	10u	Duckhead Card 2.....	\$10
Pr35c	5/95	4M	10u	Duckhead Card 3.....	\$10
Pr35d	7/95	2M	10u	Duckhead Card 4.....	\$10
SPR47	8/95	3M	10u	Salinas Pep./Pepsi/Oscar Meyer...	\$10
SPR50	9/95	2.5M	10u	Portland Marathon 1995.....	\$7
SPR72	10/95	2.5M	10u	Jensen Beach Pineapple.....	\$10
SPR102	10/95	5M	10u	Las Vegas Invitational.....	\$8
SPR103	10/95	1M	10u	Morro Bay Harbor Triathlon.....	\$9

IDB Worldcom (IDB)

S1	5/94	5M	\$25	Wayne Gretzky All Time Scorer...	\$50
----	------	----	------	----------------------------------	------

IEM Telecom (IEM)

S11/S14	8/93	UNA	\$10	American NFL Bowl Set/4.....	\$100
S8	8/93	5M	\$10	Sanders, Deion/Atlanta Falcons...	\$30
S10	8/93	5M	\$10	Smith, Emmitt/Dallas Cowboys....	\$70
S15	9/93	10M	\$3	Michael Irvin/Smile.....	\$9
S16	9/93	10M	\$3	Michael Irvin/The Ring.....	\$9
S17	9/93	10M	\$3	Michael Irvin/Phone.....	\$9
S15/S17	9/93	10M	\$9	Michael Irvin Set/3.....	\$27

Instacall Comm. (INS)

S1a	1/95	2M	\$25	Tony Dorsett Collector's Edition...	\$28
S1b	1/95	UNA	\$25	Dorsett Collector's Ed. (signed)...	\$50
S2	1/95	3M	\$25	Tony Dorsett No. 33.....	\$28

Interactive Telecard Services (ITS)

SPR241	5/96	10M	25m	Kentucky Derby - First Turn.....	\$5
SPR242	5/96	15M	30m	Kentucky Derby 122.....	\$6
SPR243	5/96	15M	UNA	Kentucky Oaks 122.....	\$7
SPR244	5/96	UNA	UNA	Kentucky Derby - Run For Roses...	\$9

Laser Radio (LSR)

Pr6	8/94	500	\$25	U of Wyoming Women's Soccer...	\$35
-----	------	-----	------	--------------------------------	------

LCI International (LCI)

S24/S29	1/96	5M	10u	Montana Super Bowl Set/5 (F)....	\$125
S29	1996	UNA	10u	Andre Ribeiro in Helmet.....	\$5
S30	1996	UNA	10u	Andre Ribeiro Portrait.....	\$5

LDOS Worldcomm (LDD)

S34	5/95	2M	10u	Salinas Pepp./Pepsi/KAT 101.7...	\$15
S66	1/94	UNA	\$10	Downhill Snow Skiing.....	\$12
S68	1/94	UNA	\$10	Nierman Soccer Match.....	\$12
S69E	1/94	50?	50u	Nierman Soccer Match Error.....	\$60
S72	2/94	10.5M	3u	Miami Heat.....	\$32
S78	9/94	69.9M	10u	Pennzoil Indy Car.....	\$15
S79	9/94	600	20u	Pennzoil Indy Car.....	\$40
S80	9/94	149.9M	10u	Pennzoil NASCAR.....	\$15
S81	9/94	600	20u	Pennzoil NASCAR.....	\$40

MCN	DATE	QTY	DENOM	DESCRIPTION	RETAIL PRICE
S87/S92	1/95	1.5M	105u	America's Cup Set/6.....	\$122
S93	1/95	20M	10u	LDOS Kickoff Classic.....	\$10
S94	1/95	1.5M	10u	LDOS Kickoff Classic/Emp.....	\$14
S108	12/95	36.5M	10u	Michael Jordan/Hanes.....	\$7
S109	12/95	15M	15u	Michael Jordan/Hanes.....	\$10
S110	12/95	10M	20u	Michael Jordan/Hanes.....	\$12
S111	12/95	10u	10u	Michael Jordan/Red Jersey.....	\$12
S112J	12/95	1M	50u	Michael Jordan Red Jumbo.....	\$275
S113	12/95	UNA	\$10	Michael Jordan/Black Jersey.....	\$12
S114	12/95	UNA	\$20	Michael Jordan/Black Jersey.....	\$22
S115	12/95	UNA	\$30	Michael Jordan/Black Jersey.....	\$32
S116	12/95	UNA	\$60	Michael Jordan/Black Jersey.....	\$63
S117	12/95	UNA	\$100	Michael Jordan/Black Jersey.....	\$105
S118	4/96	UNA	30u	Michael Jordan/Black Jersey.....	\$12
S119	5/96	60M	10m	Michael Jordan Sales Triptych....	\$10
S120	10/96	3M	10m	Michael Jordan Signature.....	\$9

Lifesaver Comm Inc. (LSC)

S5	6/95	1.5M	\$5	Dallas Grand Prix.....	\$10
S6	6/95	2M	Var.	Detroit Grand Prix.....	\$10
S8	6/95	500	\$10	Edina Realty LPGA Classic.....	\$12
S9	6/95	500	\$20	Edina Realty LPGA Classic Set/2...	\$15
S12	7/95	2.5M	\$5	San Francisco Marathon.....	\$12
S16	11/95	1M	3m	American Lung Assoc Golf Priv...	\$10

Main Street Marketing (MSM)

S1	8/95	1M	7m	Monday Night Football-ABC.....	\$15
S2	8/95	5M	20m	Monday Night Football-ABC.....	\$9
S3	8/95	5M	40m	Monday Night Football-ABC.....	\$18
S4	8/95	5M	20m	Monday Night-Hank Williams Jr...	\$9
S5	8/95	5M	40m	Monday Night-Hank Williams Jr...	\$18
S6	8/95	5M	20m	Are You Ready? H. Williams Jr....	\$9
S7	8/95	5M	40m	Are You Ready? H. Williams Jr....	\$18
S8	8/95	5M	20m	Monday Night Football-Schedule...	\$9
S9	8/95	5M	40m	Monday Night Football-Schedule...	\$18
S10/S28	11/95	2M	190m	IHL Set/19.....	\$114
S29/S48	12/95	1M	197m	AHL Set/20.....	\$120
S49/S63	1/96	1M	150m	CBA Set/15.....	\$90
S64	1/96	1M	7m	1996 IHL All Star Weekend.....	\$14

MCI (MCI)

Auto Phonex - Signature Rookies

S31	5/95	3,750	\$2	Ellis Johnson.....	\$5
S32	5/95	3,750	\$2	Steve Ingram.....	\$5
S33	5/95	3,750	\$2	Larry Jones.....	\$5
S34	5/95	3,750	\$2	Kevin Carter.....	\$5
S35	5/95	3,750	\$2	Dave Barr.....	\$5
S36	5/95	3,750	\$2	Curtis Martin.....	\$5
S37	5/95	3,750	\$2	Frank Sanders.....	\$5
S38	5/95	3,750	\$2	Joe Aska.....	\$5
S56	1996	UNA	5m	1996 World Series.....	\$5
SPR15a	4/95	UNA	3u	Gold All Star Game 1980.....	\$10
SPR15b	4/95	UNA	3u	Silver All Star Game 1980.....	\$8
SPR15c	4/95	UNA	3u	Regular All Star Game 1980.....	\$6
SPR16a	4/95	UNA	3u	Gold All Star Game 1981.....	\$10
SPR16b	4/95	UNA	3u	Silver All Star Game 1981.....	\$8
SPR16c	4/95	UNA	3u	Regular All Star Game 1981.....	\$6
SPR18a	4/95	UNA	3u	Gold All Star Game 1983.....	\$10
SPR18b	4/95	UNA	3u	Silver All Star Game 1983.....	\$8
SPR20a	4/95	UNA	3u	Gold All Star Game 1985.....	\$10
SPR20b	4/95	UNA	3u	Silver All Star Game 1985.....	\$8
SPR20c	4/95	UNA	3u	Regular All Star Game 1985.....	\$6
S	5/97	UNA	\$25	Shell-Chicago Bulls Champ Yrs...	\$9

Mercury Marketing (MMC)

S30	9/94	3M	\$3	Speed Call: Mello Yello 500.....	\$6
S48/S49	7/95	1M	\$2	St. Louis Sports Nat'l Puzz Set/2	\$14
S50	7/95	2M	\$1	St. Louis/Collector's Advantage...	\$6
S51	8/95	2130	\$1	Lou Gehrig.....	\$8
S52	8/95	2131	\$1	Cal Ripken Jr.....	\$8
S53	8/95	4M	\$6	Speed Call:Bumper-Bumper 300...	\$6
S53J	8/95	400	\$6	Speed Call:Bumper-Bumper 300...	\$15
S54	8/95	4M	\$6	Speed Call: UAW/GM 500.....	\$6
S54J	8/95	400	\$6	Speed Call: UAW/GM 500.....	\$15

MCN	DATE	QTY	DENOM	DESCRIPTION	RETAIL PRICE
S92	8/94	10M	\$3	Hakeem Olajuwon.....	\$7
S137	2/96	3M	\$6	Speed Call: Daytona 500.....	\$8
S140J	3/96	400	\$6	Speed Call: Hoosier 500 '95.....	\$30
S142J	3/96	400	\$6	Speed Call: Napa 500 '96 AMS....	\$30
S143J	3/96	400	\$10	Speed Call: Purolator 500.....	\$30
S144	3/96	500	\$10	Speed Call: Busch Light 300.....	\$16

Metro Transit Authority (MTA)

S14	11/94	1,194	\$5	N.Y. Rangers Stanley Cup.....	\$7
S14/S18a	11/94	10M	\$25	N.Y. Rangers Set/5.....	\$35
S14/S18a	11/94	1,994	\$25	N.Y. Rangers Sign. Set/5 (F)....	\$100

MARTA (MRT)

S1	8/94	25M	\$45	September: Mel Stewart.....	\$50
S2	9/94	25M	\$45	October: Dave Johnson.....	\$50
S3	10/94	25M	\$45	November: Larry Banks.....	\$50
S4	11/95	25M	\$45	December: Peter Vidmar.....	\$50
S5	12/95	25M	\$45	January: Tara Cross Battle.....	\$50
S6	1/96	25M	\$45	February: Shannon Miller.....	\$50
S7	2/96	25M	\$45	March: Paul Gonzales.....	\$50
S8	3/96	25M	\$45	April: Teresa Edwards.....	\$50
S9	4/96	25M	\$45	May: Summer Sanders.....	\$50
S10	5/96	25M	\$45	June: Atlanta Olympians.....	\$50
S11	6/96	40M	\$45	July: Michael Johnson.....	\$50
S12	7/96	40M	\$45	August: Ann Cody.....	\$50
S1/S12	7/96	25M	\$540	MARTA Year of Olyp. Set/12.....	\$600
S1/S12	7/96	300	\$540	MARTA Year of Olyp (F) Set/12...	\$800
S13	6/96	150M		Olympic Family Pass.....	\$20

Mountain America Technologies (MAT)

SPR3	1/95	500	20u	The U.S. Hang Gliding Assoc.....	\$14
SPR8	8/95	800	10u	Air Force Acdmy Athletic Assoc...	\$12
SPR9	8/95	600	30u	Air Force Acdmy Athletic Assoc...	\$30
SPR10	10/95	1995	5u	Co. Avalanche/Denver Nuggets...	\$12

NationsBank Corporation (NBC)

S3/S6	5/96	25M	\$190	Gold Medal US Olympians Set/4...	\$250
S7/S10	5/96	20M	\$190	Olympians in Action Set/4.....	\$265
S11/S12	5/96	5M	\$70	Ribbons of Color Set/2.....	\$100
S13/S15	6/96	30M	\$90	IZZY in Action Set/3.....	\$135
S13S15	7/96	600	\$90	IZZY in Action Folder M#Set/3...	\$180
S16/S19	6/96	15M	\$100	Olympic Coins Set/4.....	\$160
S20	7/96	1247	\$0	VISA CASH-Runner/96 (R).....	\$85
S21	7/96	10M	\$5	VISA CASH-Gold Medal (media)...	\$50
S22	7/96	89.2M	\$5	VISA CASH-Opening Ceremony...	\$100
S23	7/96	2M	\$20	VISA CASH-Runner/96.....	\$150
S24	1996	UNA	\$20	VISA CASH-Fantasy / stars.....	\$75

VISA CASH - Sponsor Hospitality Series

SPR2	7/96	4.5M	\$25	Anheiser-Busch.....	\$60
SPR3	7/96	900	\$25	Avon.....	\$125
SPR4	7/96	2M	\$25	Bell South.....	\$79
SPR5	7/96	1.5M	\$25	Coca-Cola.....	\$70
SPR6	7/96	1M	\$25	Delta Airlines.....	\$89
SPR7	7/96	400	\$25	John Hancock Insurance.....	\$125
SPR8	7/96	960	\$25	Kodak.....	\$125
SPR9	7/96	110	\$25	Merrill Lynch.....	\$150
SPR10	7/96	610	\$25	Motorola.....	\$150
SPR11	7/96	550	\$25	Randstad.....	\$99
SPR12	7/96	50	\$25	Textron.....	\$150
SPR13	7/96	2250	\$25	United Parcel Service.....	\$75
SPR2/SPR137/96	50	\$25		Visa Cash-Spon. Hosp. Set/12....	\$1,200
SPR14	7/96	850	\$0	Visa Cash-Runner/96 (R).....	\$150

North American Telephone (NAT)

S24	12/94	1.5M	\$4	Texas Barbecue Cowboy/Bufalo...	\$11
S34	7/94	500	\$2.50	Int'l Sportscards Expo/Anaheim...	\$75
S44	12/94	1.5M	\$4	Olympic Skier/Norwegian Flag	\$10
S45	12/94	1.5M	\$4	America's Angel (Kerrigan)	\$8
S46	12/94	1.5M	\$4	America's Devil (Harding)	\$8
S59	7/95	2.5M	3u	Hawaii All Coll. Show 95 DARE...	\$13
SP7	3/94	500	30m	Manheim Auction & Pete Rose...	\$35
SP14	7/93	1M	120m	Salute to Veterans Racing Team	\$100
SP34	3/95	1M	3m	Bobby G's Calling All Sport Fans ...	\$8
SP45	9/95	2M	15m	Legendary Ladies of Baseball	\$15
SP49	1995	1M	5m	Bobby G's Rain Delay	\$12

MCN	DATE	QTY	DENOM	DESCRIPTION	RETAIL PRICE
Score Board Inc. (SBI)					
<i>Classic Assets / Premier Edition Series</i>					
S32	12/94	20605	1m	Aikman, Troy	\$5
S33	12/94	20605	1m	Alexander, Derrick	\$6
S34	12/94	20605	1m	Bledsoe, Drew	\$6
S35	12/94	20605	1m	Bonk, Radek	\$5
S36	12/94	20605	1m	Earnhardt, Dale	\$3
S37	12/94	20605	1m	Faulk, Marshall	\$3
S38	12/94	20605	1m	Garner, Charlie	\$3
S39	12/94	20605	1m	Grieve, Ben	\$3
S40	12/94	20605	1m	Hill, Greg	\$2
S41	12/94	20605	1m	Jovanovski, Ed	\$4
S42	12/94	20605	1m	Kidd, Jason	\$2
S43	12/94	20605	1m	Langham, Antonio	\$2
S44	12/94	20605	1m	Marshall, Donyell	\$3
S45	12/94	20605	1m	Montross, Eric	\$2
S46	12/94	20605	1m	Mourning, Alonzo	\$4
S47	12/94	20605	1m	O'Neal, Shaquille	\$3
S48	12/94	20605	1m	Olajuwon, Hakeem	\$2
S49	12/94	20605	1m	Rheaume, Manon	\$4
S50	12/94	20605	1m	Robinson, Glenn	\$5
S51	12/94	20605	1m	Rose, Jalen	\$2
S52	12/94	20605	1m	Ryan, Nolan	\$8
S53	12/94	20605	1m	Wilkinson, Dan	\$5
S54	12/94	20605	1m	Wilson, Paul	\$3
S55	12/94	20605	1m	Young, Steve	\$6
S32/55	12/94	20605	24m	Assets I 1m Set/24	\$100
S56/79	12/94	2587	\$48	Assets I \$2 Set/24	\$325
S80	12/94	2780	\$5	Aikman, Troy	\$12
S81	12/94	2780	\$5	Bledsoe, Drew	\$13
S82	12/94	2780	\$5	Kidd, Jason	\$16
S83	12/94	2780	\$5	Olajuwon, Hakeem	\$23
S84	12/94	2780	\$5	Ryan, Nolan	\$12
S80/84	12/94	2780	\$25	Assets I \$5 Set/5	\$80
S85	12/94	808	\$25	Earnhardt, Dale	\$50
S86	12/94	808	\$25	Faulk, Marshall	\$50
S87	12/94	808	\$25	O'Neal, Shaquille	\$50
S88	12/94	808	\$25	Rheaume, Manon	\$50
S89	12/94	808	\$25	Robinson, Glenn	\$50
S85/89	12/94	808	\$125	Assets I \$25 Set/5	\$230
S90	12/94	78	\$100	Aikman, Troy	\$125
S91	12/94	78	\$100	Bledsoe, Drew	\$125
S92	12/94	78	\$100	Kidd, Jason	\$125
S93	12/94	78	\$100	Olajuwon, Hakeem	\$125
S94	12/94	78	\$100	Ryan, Nolan	\$175
S90/94	12/94	78	\$500	Assets I \$100 Set/5	\$700
S100/123	3/95	UNA	24m	Assets II 1m Set/24	\$85

MCN	DATE	QTY	DENOM	DESCRIPTION	RETAIL PRICE
S124/147	3/95	3117	\$48	Assets II \$2 Set/24	\$150
S148/155	3/95	2562	\$40	Assets II \$5 Set/8	\$115
S156/157	3/95	2055	\$25	Assets II \$25 Set/2	\$80
S158/162	3/95	216	\$250	Assets II \$50 Set/5	\$300
S178/224	7/95	7741	\$80	Assets Gold \$2 Set/47	\$145
S225/240	7/95	5M	\$80	Assets Gold \$2 Set/16	\$190
S241/255	7/95	1729	\$75	Assets Gold \$5 Foil Set/15	\$130
Shaquille O'Neal Series					
S271	7/95	5M	\$2	Layup	\$4
S272	7/95	5M	\$5	Here's lookin' at ya	\$8
S273	7/95	5M	\$10	Pose	\$15
S274	7/95	5M	\$25	Red Jersey	\$30
S275	7/95	5M	\$33	LSU #33 Slam Dunk	\$40
S271/275	7/95	5M	\$75	Shaq O'Neal Set/5	\$100
Cal Ripken Special Series					
S343	8/95	UNA	\$10	Ripken, Cal	\$20
S344	8/95	UNA	\$10	Ripken, Cal	\$20
S345	8/95	UNA	\$10	Ripken, Cal	\$20
S346	8/95	UNA	\$10	Ripken, Cal	\$20
S347	8/95	UNA	\$10	Ripken, Cal	\$20
S352/381	9/95	UNA	\$1	Pro Line II \$1 Set/30	\$30
SmarTel Inc. (SMR)					
SPR52	7/94	10M	10m	Forbes Field	\$12
Roberto Clemente Series					
SPR56	7/94	1M	165m	Roberto Clemente 3000th Hit	\$55
SPR57	7/94	1M	5m	Sports collect Digest/R Clemente	\$5
SPR58	7/94	2.5	21m	Away	\$20
SPR59	7/94	2.5M	21m	Home	\$20
SPR60	7/94	2.5M	21m	Number 21	\$20
SPR61	7/94	2.5M	21m	Portrait	\$20
SPR154	10/94	UNA	60m	NY Rang/Stam Cup Finals/Exec	\$110
SPR155	10/94	5.5M	5m	NY Rangers/Stam Cup Finals	\$6
SPR185	12/95	750	15m	David Cone	\$20
SNET (SNT)					
SPR1	5/94	200	3u	Special Olympics-Go For Gold	\$12
SPR2	7/94	636	3u	Special Olympics-Go For Gold	\$12
SPR3	8/94	15M	3m	Connecticut Huskies	\$13
SPR34	6/95	75M	5m	Special Olympics-Volunteer	\$8
SPR35	6/95	29M	\$5	Special Olympics Mascot (Pink)	\$10
SPR37	7/95	5M	20u	Blockbuster/Special Olympics	\$10
Sprint (SPR)					
S12	9/92	4M	100u	Baseball & Apple Pie	\$85
S57a/60a	7/93	15M	120u	World Cup US '94 Withdrawn/4	\$125
SPR36	1/94	200M	\$3	Monsters of The Gridiron	\$9
SPR50	5/94	20M	10u	Goofy Balloon-1994 Citrus Bowl	\$30
S57a	7/93	15M	10u	World Cup, USA '94 - UK	\$15
S133	7/94	1994	\$3	Game Day in Pasadena	\$15
SPR105	1/95	16.5M	3u	Orlando Magic Comp	\$12
SPR305J	3/96	1.1M	5m	Gillette II Jumbo Blue	\$40
SPR306J	3/96	1.1M	5m	Gillette II Jumbo Purple	\$40
SPR307	3/96	UNA	10m	NCAA Final Four	\$17
SPR117/131	1/95	2.5M	75u	AFC Series Set/15	\$115
SPR336	1/97	1.5M	UNA	NFL Player of the Year	\$12
SPR132/146	1/95	2.5M	75u	NFC Series Set/15	\$115
Telex Communications Inc. (TMC)					
S16	7/94	5M	\$10	Baseball - Roger Clemens	\$15
S17	7/94	5M	\$10	Baseball - Carlton Fisk	\$12
S18	7/94	5M	\$10	Baseball - Nolan Ryan	\$15
S19	7/94	5M	\$10	Baseball - Ryne Sandberg	\$12
S20	7/94	5M	\$10	Baseball - Mike Schmidt	\$12
S16/S20	7/94	5M	\$50	Baseball Classics Set/5	\$66
Teletrading Cards (TTR)					
S7	3/94	5M	\$5	Baseball Legends-L. Gehrig	\$10
S8	3/94	5M	\$5	Baseball Legends-Babe Ruth	\$10
S9	3/94	5M	\$5	Baseball Legends-Ty Cobb	\$10
S10	3/94	5M	\$5	Baseball Legends-S. Paige	\$10
S7/S10	3/94	5M	\$20	Baseball Legends Set/4	\$40
S11	7/94	2.5M	\$10	Steve Garvey-1984 MVP	\$13
S12	7/94	2.5M	\$10	Steve Garvey-Home Run	\$13

MCN	DATE	QTY	DENOM	DESCRIPTION	RETAIL PRICE
S13	11/94	5M	20m	Ruth & Gehrig	\$14
S15	3/95	5M	20m	Ruth & Cobb	\$14
S17	6/95	5M	20m	Babe & George Bush	\$14
S13/S24	9/95	5M	240m	Show Collection Set/12	\$168
S30	6/95	1M	3m	Babe Rookie 1915-San Antonio	\$12
S31	7/95	500	3m	Babe & Boy-St. Louis	\$12
S35	9/95	1M	3m	Babe Called Shot TCW East	\$12
S37	9/95	5M	\$10	UCLA NCAA Basketball Champs	\$14
S39	9/95	5M	\$10	UCLA Bruins 95 Nat'l Champs	\$14

USACard Corporation (USA)

S12	12/94	5M	\$10	Jerry Rice - The Record Breaker	\$20
S13	12/94	127	\$49	Jerry Rice - The Record Breaker	\$250
S22	5/95	500	\$1	Coors Field/Stadium comp	\$12
S23	5/95	1M	\$5	Wish You Were Here	\$8
S24	5/95	1M	\$10	Coors Field/Inaugural Day	\$15
S25	5/95	500	\$20	Coors Field/Field of Dreams	\$25
S22/S25	5/95	500	\$36	Coors Field Inaugural Day Set/4	\$60

Winston Taylor (WTA)

Snoopy/Steve Young Series

S2	1/95	15M	10m	Tackling	\$6
S3	1/95	15M	10m	Passing	\$6
S4	1/95	15M	10m	Running	\$6
S2/4	1/95	15M	30m	Snoopy/Steve Young Set/3	\$18
S5Ja	1/95	10M	49m	Snoopy Bowl 95 (gold denom.)	\$25
S7	5/96	5M	\$2	Baton/Employee Card	\$50
S13/17	1995	5M	\$59	Griffey, Jr. Set/5 1st Ed. Sign/blk	\$65
S23/27	3/96	5M	120u	Griffey, Jr. Cartoons Set/5	\$60
SPR1/10	4/95	2M	230u	UNOCAL Set/10	\$65

Wachovia Corporation (WAC)

S1	12/95	1.5M	UNA	Retail Conference Promo	\$150
S2	5/96	15M	\$10	Salute to Atlanta: Gymnast	\$20
S3a	5/96	15M	\$20	Salute to Atlanta: Hurdler	\$35
S4	5/96	15M	\$20	Salute to Atlanta: Cyclist	\$35
S5	5/96	15M	\$50	Salute to Atlanta: Swimmer	\$60
S6	5/96	15M	\$50	Salute to Atlanta: Soccer Player	\$58
S2/S6	5/96	15M	\$150	Salute to Atlanta Folder Set/5	\$200
S8/S9	6/96	2M	UNA	Danish Olympic Team Set/2	\$55

CANADA

AT&T Canada (ACA)

1	UNA	UNA	\$5	True Choice-Children at beach	\$8
2	UNA	UNA	\$10	True Choice-Yellow house	\$12
	6/97	UNA	5m	Batman & Robin Puzzle Set/4	\$25

Bank of Nova Scotia (BNS)

1a	2/96	UNA	\$20	Scotiabank Logo	\$25
1b	UNA	UNA	\$20	Scotiabank Logo-new Visa logo	\$25

BC Tel/Hello (BCL)

1a	9/93	2.8M	\$20	Trial card-Vanc. Skyline ENG	\$30
1aS	9/93	UNA	\$20	Trial card-Vanc. Skyline ENG-void	\$50
1b	9/93	1.2M	\$20	Trial card-Vanc. Skyline CHN	\$30
1bS	9/93	UNA	\$20	Trial card-Vanc. Skyline CHN-void	\$50
1c	9/93	1.325	\$20	Trial card-Vanc. Skyline JPN	\$30
1cS	9/93	UNA	\$20	Trial card-Vanc. Skyline JPN-void	\$50
2a	5/94	12.5M	\$20	Whistler Ski Resort/ENG	\$12
3a	5/94	6M	\$50	Maple Leaves/ENG	\$12
4a	5/94	3M	\$100	Canada Geese/ENG	\$110
5	2/96	2.5M	\$20	Sun Peaks/Winter	\$12
6	3/96	2.5M	\$20	Sun Peaks/Summer	\$12
SPR1	5/94	5M	\$10	Commonwealth 94/Badminton	\$12
SPR2	5/94	5M	\$10	Commonwealth Games 94/Boxing	\$12
SPR3	5/94	5M	\$10	Commonwealth Games 94/Cycling	\$12
SPR4	5/94	5M	\$10	Commonwealth Games 94/Dividing	\$12
SPR5	5/94	5M	\$10	Commonwealth Games 94/Gym	\$12
SPR6	5/94	5M	\$10	Commonwealth 94/High Jump	\$12
SPR7	5/94	5M	\$10	Commonwealth 94/Lawn Bowl	\$12
SPR8	5/94	5M	\$10	Commonwealth Games 94/Shooting	\$12
SPR9	5/94	5M	\$10	Commonwealth 94/Weightlifting	\$12

MCN	DATE	QTY	DENOM	DESCRIPTION	RETAIL PRICE
SPR10	5/94	5M	\$10	Commonwealth 94/Wrestling	\$12
SPR11	5/94	5M	\$100	Commonwealth 94/Mir. Mile	\$110
SPR1/11	5/94	5M	\$200	Commonwealth Games Set/11	\$230
SPR1/10	5/94	UNA	\$100	Commonwealth Set/10-No \$100	\$120
Pr12	12/94	5M38u	\$19	New Year/Abund./ENG/CHN	\$23
Pr13	12/94	5M38u	\$19	New Year/Life/ENG/CHN	\$23
Pr14	12/94	5M38u	\$19	New Year/Wealth/ENG/CHN	\$23
Pr11/Pr13/12/94	5M	\$57		Chinese New Year Set	\$60
Pr16	9/95	5M	6m	Telecom 95	\$12

Bell Canada/Hello (BEL)

1a	9/93	6.7M	\$20	Trial, Montreal Skyline/ENG.....	\$30
2b	9/93	27700	\$20	Trial, Toronto Skyline/ENG.....	\$30
3a	5/94	6M	\$10	Parliament/ENG (-2203).....	\$12
4a	5/94	33M	\$20	Niagara Falls/ ENG.....	\$12
5	5/94	11M	\$20	Old Quebec/ENG.....	\$12
6a	5/94	19M	\$50	Maple Leaves/ENG M208ME.....	\$12
7a	5/94	20M	\$100	Canada Geese/ENG M208CE....	\$110
8a	8/94	2M	\$10	Just for Laughs/ENG.....	\$12
8b	8/94	8M	\$10	Just for Laughs/FRN.....	\$12
10	6/95	UNA	\$10	Maple Leaves Spring/Bell Logo ..	\$12
11a	6/95	UNA	\$20	Maple Leaves Summer/Bell Logo \$	\$12
12a	7/95	1M	\$20	Blueberries-Saguenay-Promo	\$12
12b	5/96	1M	\$20	Berries Saguenay-BA Custom.....	\$12
13	7/95	1M	\$20	Geese, Chaudiere Valley	\$12
14a	7/95	2M	\$20	Montreal-Prom Laser printed	\$12
14b	4/96	3M	\$20	Montreal-VM-BA Custom	\$12
15a	7/95	1M	\$20	Porte St. Jean Que City-Promo ...	\$12
15b	4/96	4M	\$20	Porte St. Jean Que City-BA Cst....	\$12
15c	8/96	2M	\$20	Porte St Jean Que City-SCS Bk 1	\$12
15e	8/96	5M	\$20	Porte St. Jean, Quebec City V.M....	\$12
16a	7/95	1.5M	\$10	Chateau Frontenac/Promo Laser.	\$12
16b	4/96	4M	\$10	Chateau Frontenac/BA Custom ...	\$12
17	8/95	5M	\$20	Les M&di&Evalues de QuÊbec.....	\$12
S22	1/96	2.5M	\$20	Snowmobilst (Motoneigiste).....	\$12
23a	3/96	7.5M	\$20	CN Tower/Niagara Falls.....	\$12
23b	3/96	2.5M	\$20	CN Tower/Niagara Falls/VM.....	\$12
25b	4/96	3M	\$10	Montreal night VM-BA Custom....	\$12
25e	8/96	4M	\$10	Montreal night VM-SCS printed..	\$12
26	4/96	500	\$50	Montreal at night	\$12
27	4/96	500	\$100	Montreal at night	\$110
S28	4/96	625	\$20	Olympic Reg.-Equestrian S208...	\$12
S29	4/96	625	\$20	Olympic Reg.-Gymnastics S208...	\$12
S30	4/96	625	\$20	Olympic Reg.-Kayaking S208.....	\$23
S31	4/96	625	\$20	Olympic Reg.-Swimming S208....	\$23
40	19/96	6M	\$20	Montreal Place Jacques Cartier ..	\$12
SPR1a/3	7/94	UNA	\$35	Toronto Blue Jays Set3.....	\$40
SPR1a/4J	7/94	UNA	\$38	Toronto Blue Jays Set4.....	\$45
SPR5	6/94	5M	\$10	Hockey Hall of Fame	\$15
Pr11	10/94	15M	\$5	Call Answer/Loon.....	\$12
Pr12	10/94	5M	\$1	Information Highway/Old Logo.....	\$8
Pr20	2/95	21.2M	10m	Post Cereal/Loblaws	\$14
Pr21	2/95	11.8M	10m	Post Cereal/Zehrs	\$14
Pr22a	4/95	15.2M	5m	Air Ontario/London	\$12
Pr22b	4/95	3M	5m	Air Ontario/Sarnia	\$12
Pr22c	4/95	6.6M	5m	Air Ontario/Sault Ste. Marie	\$12
Pr22d	4/95	10.7M	5m	Air Ontario/Windsor	\$12
Pr24	4/95	400	\$2	Information Highway/New Logo.	\$12
Pr25	4/95	400	\$5	Information Highway/New Logo	\$12
Pr26	4/95	200	\$10	Information Highway/New Logo	\$12
Pr27	4/95	5525	\$5	Seldane.....	\$10
Pr28	4/95	440	\$10	Seldane	\$12
Pr29	4/95	160	\$25	Seldane	\$30
Pr30	5/95	1.3M	\$10	Tourism Quebecois 10 Year Gala ..	\$12
Pr32	6/95	450	\$8	BIGSI 1995 Conference.....	\$12
SPR41	7/95	26M	6m	Toronto Blue Jays 1995-Round ..	\$12
Pr43	9/95	2M	\$1	Cardex 1995-Holland	\$10
Pr44	9/95	2M	\$1	Telecard World 1995 N.Y. City.....	\$10
Pr46	10/95	1M	\$5	Colloque	\$12
Pr47	10/95	7M	\$5	Efferdent Denture Cleaner.....	\$12
Pr48	10/95	500	\$10	World FRN Advertising 1995	\$12
Pr51	UNA	1M	\$2	M&EˆEo Conseil	\$12
Pr52	11/95	500	\$50	Ontario Lottery Corp./Polar Bear ..	\$12

MCN	DATE	QTY	DENOM	DESCRIPTION	RETAIL PRICE
Pr55	12/95	UNA	\$10	Ch.teau Bonne Entente	\$12
Pr56	12/95	UNA	\$10	Ch.teau Bonne Entente/Lobby....	\$12
Pr57	12/95	5M	\$10	Ch.teau Bonne Entente/Night....	\$12
SPR65	5/96	5M	\$25	Billy The Kid Irwin/1 P208VB1...	\$30
SPR66	5/96	5M	\$25	Billy The Kid Irwin/2 P208VB2...	\$30
SPR68	7/96	25.5M	\$2.50	Toronto Blue Jays 1996.....	\$7

Bell Canada LaPuce (LPC)

1	8/94	100M	\$10	Trial/Chutes aux Rats.....	\$15
1E	8/94	100M	\$10	Trial Error/located.....	\$30
2	11/94	10M	\$20	Trees in snow.....	\$30
3	5/95	200M	\$10	Man in phone booth.....	\$12
4	5/95	100M	\$20	Man in phone booth.....	\$18
5	5/95	50M	\$50	Man in phone booth.....	\$12
6	10/95	5.5M	\$10	Halloween.....	\$12
7	10/95	7M	\$10	Watatatow (kid's tv show).....	\$12
8	12/95	3M	\$10	Op.Rudolph (drunk driving).....	\$12
9	1/96	4M	\$10	Quebec Winter Carnival 1996....	\$12
10	1/96	9M	\$10	SmartTouch *69.....	\$12
11	1/96	4M	\$20	SmartTouch *69.....	\$20
12	3/96	5M	\$20	Chinese New Year: Fire Rat.....	\$25
13	4/96	10M	\$20	Chateau Frontenac, Quebec City...	\$20
14	4/96	10M	\$20	Olympic Stadium, Montreal.....	\$20
15	4/96	20M	\$10	Place Jacques Cartier, Montreal...	\$10
16	4/96	20M	\$10	Quartier Petit Champlain, Quebec	\$10
17	4/96	5M	\$10	Woman on green background....	\$12
S18	5/96	10M	\$20	Montreal Grand Prix.....	\$20
Pr1	8/94	100M	\$10	Puzzle Map-Quebec-Lower Left...	\$12
Pr2	12/94	10M	\$10	Puzzle Map-Quebec-Lower Right...	\$12
Pr3	12/94	10M	\$10	Puzzle Map-Quebec-Upper Left...	\$12
Pr4	12/94	10M	\$10	Puzzle Map-Quebec-Upper Right...	\$12
Pr1/Pr4	12/94	7M	\$50	Puzzle Set + Trial Card Set/5 (F)...	\$95
Pr1/Pr4	12/94	3M	\$40	Puzzle Set w/o folder.....	\$48
Pr5	10/94	850	\$2	Bell-Northern Research 25 Anniv	\$40
Pr7	4/95	1150	\$1	Nortel-Centennial Logo.....	\$10
Pr8	4/95	850	\$10	Norte-Centennial Logo.....	\$15
SPR10	6/95	3M	\$10	Tour de l'ile 1995/Bicycle Race...	\$15
Pr11	6/95	5M	\$10	Francofolies Music Festival 1995	\$12
Pr12	6/95	20M	\$10	Just for Laughs 1995.....	\$12
Pr13	6/95	5M	\$10	Montreal Jazz Festival 1995.....	\$12
SPR14	8/95	1.2M	\$10	Tournoi Invitation Golf Tour.....	\$50
SPR15	9/95	14M	\$1	Montreal Expos/Baseball Equip...	\$10
SPR16	9/95	2.5M	\$10	Montreal Expos/Baseball Equip...	\$15
SPR17	9/95	2.5M	\$10	Montreal Expos/Felipe Alou.....	\$15
SPR18	9/95	2.5M	\$10	Montreal Expos/Youppi.....	\$15
Pr19	10/95	8M	\$2	Kraft Cheese.....	\$8
Pr20	11/95	35M	\$10	Coca Cola Santa.....	\$1
Pr21	11/95	9M	\$20	Coca Cola Santa.....	\$25
Pr22	11/95	10M	\$10	L'Oréal Studio Line.....	\$12
Pr23	11/95	4M	\$20	L'Oréal Studio Line.....	\$22
Pr24	11/95	6M	\$20	Molson Grand Nord/Hammock...	\$22
Pr25	11/95	20M	\$10	Molson Grand Nord Beer/Peng...	\$12
Pr26	11/95	11250	\$25	Nortel/Centennial Logo.....	\$30
Pr26-2	UNA	13M	\$25	Nortel/Centennial Logo 2nd Ed...	\$30
Pr27	1/96	9M	\$10	Elle Quebec Magazine.....	\$12
Pr28	1/96	4M	\$20	Elle Quebec Magazine.....	\$20
Pr29	1/96	9M	\$10	GM Pontiac Sunfire.....	\$12
Pr30	1/96	4M	\$20	GM Pontiac Sunfire.....	\$20
Pr31	1/96	9M	\$10	Loto Quebec 25th Anniversary...	\$12
Pr32	1/96	4M	\$20	Loto Quebec 25th Anniversary...	\$20
Pr34	4/96	20M	\$10	Guess Jeans.....	\$12
Pr35	5/96	12M	\$0.50	Just for Laughs 1996.....	\$5
Pr36	5/96	25M	\$10	Just for Laughs 1996.....	\$12
Pr37	5/96	5M	\$10	McDonald's.....	\$15
Pr39	5/96	4M	\$2	PCM Gala.....	\$12
Pr42	6/96	5M	\$10	Lion's Club Intl. Convention.....	\$12
Pr43	6/96	3M	\$10	Montreal Jazz Festival 1996.....	\$14
Pr44	6/96	3M	\$10	Network Operations Center.....	\$12
Pr57	3/97	10M	\$20	Rock D'Entente.....	\$23
Pr60	5/96	10M	\$2	Nortel Vista 350.....	\$8

Bell Canada LaPuce & QuickChange (LPQ)

Pr1	9/95	4M	\$1	Cardex 1995 Holland.....	\$6
Pr2	9/95	4M	\$1	TeleCard World 1995 NY City....	\$6

MCN	DATE	QTY	DENOM	DESCRIPTION	RETAIL PRICE
Pr3	4/96	5M	\$1	TeleCard World 1996 Atlanta.....	\$6
Pr4	5/96	2.5M	\$5	BCE 1996 Annual Meeting.....	\$25
Pr6	10/96	2M	\$5	Cardex 1996 Holland.....	\$12
Pr8	10/96	8M	\$10	Joint Global Series-upper right...	\$12
Pr10	4/97	2M	\$1	Telecarte Expo 1997 Paris.....	\$18

Bell Canada QuickChange (QCH)

1	8/95	200M	\$10	Man/phone booth.....	\$12
3	12/95	2.5M	\$2	Nortel Star Messenger.....	\$8
4	12/95	100M	\$10	Watson & Snowman.....	\$12
5	12/95	100M	\$20	Watson & Sled.....	\$22
6	1/96	60M	\$10	History Series-Alexander G. Bell...	\$12
7	1/96	5M	\$25	History Series-Installers.....	\$25
8	1/96	25M	\$15	History Series-Linemen.....	\$15
9	1/96	10M	\$20	History Series-Operators.....	\$23
S10	1/96	60M	\$10	Hockey Player.....	\$12
S11	1/96	30M	\$15	Hurdler.....	\$14
S12	1/96	10M	\$20	Cyclist.....	\$20
13	1/96	100M	\$10	Man in phone booth (close-up)...	\$12
14	1/96	60M	\$20	Man in phone booth denom oval...	\$22
19	6/96	5M	\$10	Niagara Falls.....	\$12
20	6/96	20M	\$10	Watson on the beach.....	\$12
SPR27	5/97	1M	\$2	McFarlane Bowling Assoc.....	\$20
28	11/96	30M	\$10	Chalk Pieces.....	\$12
S32	1/97	40M	\$10	Toronto Raptors-Marcus Camby...	\$10
S33	1/97	40M	\$10	Toronto Raptors-Doug Christie...	\$10
S34	1/97	35M	\$20	Toronto Raptors-D. Stoudmire...	\$20
35	3/97	6M	\$25	Forest.....	\$27
36	4/97	10M	\$10	Sandprints.....	\$12
38	4/97	125M	\$5	The Conductor in Phonebooth....	\$8
48	6/97	5M	\$5	Hong Kong Puzzle set (left).....	\$6
49	6/97	5M	\$10	Hong Kong Puzzle set (right)....	\$12
48/49	6/97	5M	\$15	Hong Kong Puzzle Set/2 (F).....	\$18
Pr1	6/95	200M	\$1	Logo on blue.....	\$6
Pr1-2	1/96	100M	\$1	Logo on blue (2nd Ed.).....	\$6
Pr2	6/95	50M	\$2	Logo on blue.....	\$7
Pr10	9/96	1250	\$5	McMaster University Varsity....	\$20
Pr13	10/96	110M	\$5	McDonald's Need A Ride.....	\$10
Pr14	10/96	11M	\$5	Nortel Vista 350 - Cyberspace....	\$9
Pr15	10/96	11M	\$5	Nortel Vista 350 - Engineer.....	\$9
Pr16	10/96	3M	\$5	Toronto Sun Newspaper.....	\$12
Pr18	1/97	20M	\$5	Pizza Pizza.....	\$6
Pr19	1/97	3.6M	\$2	Groc. Industry Found. Together...	\$15

Bravo Communications (BRC)

1M	4/93	70M	\$10.50	Vancouver Summit.....	\$15
S2M	9/93	50M	\$21.00	Commonwealth Games.....	\$25

Pacific Coast Indian Art Series

3M	11/93	20M	\$10.50	Eagle.....	\$15
4M	11/93	12M	\$10.50	Otter & Sea Urchin.....	\$15
5M	11/93	12M	\$10.50	Longhouse Mask.....	\$15
6M	11/93	12M	\$21.00	Sea Monster.....	\$25
7M	11/93	12M	\$21.00	Thunderbird.....	\$25
3M/7M	11/93	12M	\$73.50	Indian Art Set/5 (F).....	\$85

Caisses Populaires Desjardins (CPV)

1	5/96	UNA	\$5	Visa Cash - Loonie.....	\$12
2	5/96	UNA	\$20	Visa Cash - Loonie.....	\$25
3	5/96	UNA	\$40	Visa Cash - Loonie.....	\$48

CallSelect (CLS)

Pr1	9/95	2M	5m	Generic Comp. -- Black Bkgd....	\$12
Pr2	9/95	UNA	\$10	Generic -- White Background....	\$12
Pr3	9/95	200	\$10	General Auto Parts.....	\$12
Pr4	9/95	28	\$80	Price Warner Securities.....	\$100
Pr5	9/95	1	\$250	Price Warner Securities.....	\$300
Pr6	9/95	2	\$500	Price Warner Securities.....	\$600
Pr7a	10/95	100	\$5	Gen Motors Rule Rd-LaCosta EN...	\$12
Pr7b	10/95	40	\$5	Gen. Motors Rule Rd-LaCosta FR..	\$12
Pr7c	10/95	200	\$25	Gen Motors Rule Rd-LaCosta EN...	\$35
Pr7d	10/95	10	\$25	Gen. Motors Rule Rd-LaCosta FR..	\$35
Pr33	9/96	1M	12 m	General Motors Las Vegas 96....	\$12
Pr41	12/96	4500	20m	Ingram Micro.....	\$15

MCN	DATE	QTY	DENOM	DESCRIPTION	RETAIL PRICE
Canada Phone Card (CPH)					
1	5/96	2M	\$20	Igloo.....	\$23
2	5/96	2M	\$10	Native Dancer.....	\$12
3	5/96	10M	\$20	Niagara Falls-Horseshoe Falls....	\$23
4	5/96	10M	\$10	Niagara Falls-Behind Falls.....	\$12
5	5/96	3M	\$10	River of No Return-Marilyn.....	\$12
6	5/96	3M	\$20	River of No Return-Marilyn.....	\$30
7	5/96	3M	\$30	River of No Return-Marilyn.....	\$35
8	9/96	10M	\$10	Niagara Falls Maid of the Mist...	\$12
9	9/96	10M	\$20	Niagara Falls-Spanish Aerocar...	\$23
Pr1	10/95	500	\$15	Fuji VIP-Green Gables, P.E.I.	\$25
Pr3	10/95	500	\$15	Fuji VIP-Montreal.....	\$25
Pr13	4/96	1M	\$15	Canadian Rockies.....	\$25
Pr14	4/96	1M	\$25	Canadian Rockies.....	\$40
Pr15	4/96	1M	\$15	Vancouver, aerial view.....	\$25
Pr16	4/96	1M	\$25	Vancouver, aerial view.....	\$40

Canada Telecom Network (CTN)

8	11/95	22500	\$10	Harp Seal.....	\$12
9	11/95	22500	\$10	Penguins.....	\$12
11	3/96	1M	\$10	Calgary, Alberta.....	\$12
12	3/96	UNA	\$10	CN Tower, Toronto.....	\$12
13	3/96	UNA	\$10	Lake Louise, Alberta.....	\$12
14	3/96	1.5M	\$10	Mont Tremblant, Quebec.....	\$12
15	3/96	2M	\$10	Montreal, Quebec at sunset.....	\$12
16	3/96	UNA	\$10	Niagara Falls, Ontario.....	\$12
17	3/96	1M	\$10	Ottawa, Ontario.....	\$12
18	3/96	UNA	\$10	Quebec City.....	\$12
19	3/96	UNA	\$20	Quebec City.....	\$23
20	3/96	2M	\$10	Toronto, Ontario.....	\$12
21	3/96	2M	\$10	Whistler, B.C.....	\$12
S22	6/96	4880	\$10	Mtl Grand Prix, J Villeneuve-Car...	\$12
S23	6/96	4880	\$10	Mtl Grand Prix, J Villeneuve-Face...	\$12
24	12/96	750	\$10	Banff, Alberta.....	\$12
25	12/96	500	\$20	Banff, Alberta.....	\$23
Pr1	1994	UNA	\$10	CKIS Radio-Oldies 990.....	\$14
Pr5a	6/95	25M	10m	Proctor & Gamble 1995-ENG.....	\$12
Pr6	7/95	6250	5m	Locator Community Phone Book...	\$8
Pr12	12/95	3M	\$5	Best Foods Canada.....	\$12
Pr15	12/95	1.5M	\$10	Orleans Express Bus Line.....	\$12
Pr16	12/95	1.5M	\$20	Orleans Express Bus Line.....	\$23
Pr17a	7/96	75M	5m	Proctor & Gamble 1996-ENG.....	\$12
Pr21	4/96	1M	20m	Pepcid AC.....	\$20
Pr24	5/96	UNA	Var	Viva Style de Vie-Loyalty card....	\$15
Pr35	6/96	13M	15m	Pepsi-navy background.....	\$25
Pr36	6/96	13M	15m	Pepsi-White background.....	\$25
Pr37	6/96	12.5M	10m	Shell Canada.....	\$12
Pr41	6/96	7.1M	10m	TDK Talk.....	\$12

MCN	DATE	QTY	DENOM	DESCRIPTION	RETAIL PRICE
Pr42	8/96	7.5M	15m	Boni-Soir Convenience Stores....	\$12
Pr43	8/96	5M	30m	Boni-Soir Convenience Stores....	\$30
Pr44	8/96	2.5M	60m	Boni-Soir Convenience Stores....	\$60
Pr45	8/96	250	\$10	Hull Casino.....	\$12
Pr46	8/96	250	\$20	Hull Casino.....	\$23
Pr47a	8/96	10M	20m	K-Mart Puzzle Lower Left.....	\$20
Pr47b	3/97	5M	20m	K-Mart Scratch and Win.....	\$20
Pr48	8/96	10M	60m	K-Mart Puzzle Lower Right.....	\$55
Pr49	8/96	10M	5m	K-Mart Puzzle Upper Left.....	\$8
Pr51	8/96	2250	\$5	L'Actualité Magazine.....	\$12
SPR52	8/96	500	\$5	Montreal Alouettes.....	\$6
SPR53	8/96	500	\$10	Montreal Alouettes.....	\$12
SPR54	8/96	2M	N/A	Montreal Alouettes VIP.....	\$12
Pr55	8/96	250	\$10	Montreal Casino.....	\$12
Pr56	8/96	250	\$20	Montreal Casino.....	\$23
Pr60	8/96	1.5M	UNA	Nouvelles Frontières.....	\$12

Cardinal VoiceCard (CRD)

5	8/95	25M	\$20	Caleche.....	\$23
11	8/95	25M	\$100	Polar bear	\$110
13a	8/95	25M	\$10	Red Fox	\$12
Pr22	7/96	13.5M	5m	Mac's Coke-Coke on Ice	\$12
Pr24	7/96	13.5M	5m	Mac's Coke-Friendliest Drink.....	\$12
Pr26	7/96	13.5M	5m	Mac's Coke-Red Hot Summer	\$12
Pr31	7/96	UNA	\$30	Rent-A-Centre.....	\$32
Pr38	11/96	4250	5m	Mac's-Coke Santa Shhh.....	\$12
Pr39	11/96	750	5m	Mike's Mart-Coke Santa Shh.....	\$15

MCN	DATE	QTY	DENOM	DESCRIPTION	RETAIL PRICE
Pr6	6/96	1.5M	\$20	G7 Summit	\$23
Pr7	6/96	500	\$50	G7 Summit	\$55

MT&T Technologies (MTT)

Pr1a	1/95	37.6M	5m	Keith's Beer/No Logo.....	\$10
Pr1b	1/95	500	5m	Keith's Beer/MT&T Tech/M&PG	\$15
Pr2a	1/95	1M	5m	Tetley Head Gaffer/Clarence.....	\$8
Pr2b	1/95	200	5m	Tetley Collector's Ed/Head Gaffer..	\$10
Pr3a	1/95	2.5M	10m	Tetley Apprentice/Sydney	\$8
Pr3b	1/95	350	10m	Tetley Collector's Ed/Apprentice..	\$14
Pr4a	1/95	2.5M	10m	Tetley Head Gaffer/Sydney.....	\$12
Pr4b	1/95	350	10m	Tetley Col's Ed-Head Gaffer.....	\$14
Pr5a	1/95	2.5M	10m	Tetley Col's Ed-Sydney/Teana.....	\$8
Pr5b	1/95	350	10m	Tetley Col's Ed/Sydney/Teana.....	\$14
Pr6	4/95	UNA	3m	APCC Conferences Halifax.....	\$8
Pr7	9/95	4,820"	5m	PhonePlus Golf Ball	\$3
Pr8	9/95	150	15m	PhonePlus Golf Ball	\$15
Pr8E	9/95	UNA	15m	PhonePlus Golf Ball/Misprint.....	\$20
Pr9	9/95	25	25m	PhonePlus Golf Ball	\$30
Pr10	9/95	5	55m	PhonePlus Golf Ball	\$70
Pr19a	8/96	25M	5m	TD Bank-ENG.....	\$8
Pr19b	8/96	25M	5m	TD Bank-FRN.....	\$8
Pr20	8/96	550	5m	TD Bank Limited Edition-ENG.....	\$10

NBTel (NBT)

1	7/94	1M	\$10	Parliament Buildings.....	\$12
2a	7/94	1M	\$20	Flowerpot Rocks-FRN.....	\$23
2b	7/94	2M	\$20	Flowerpot Rocks-ENG.....	\$23
3	7/94	1M	\$50	Maple Leaves.....	\$55

PhoneTime International (PNT)

1S	6/96	5M	Var	Mixed coins (stock sample).....	\$10
2	6/96	2M	Var	Pennies.....	\$10
3	6/96	3M	\$5	Nickels.....	\$12
4	6/96	5M	\$10	Dimes.....	\$12
5	6/96	5M	\$20	Quarters.....	\$23
6	6/96	3M	\$50	Fifty-cent pieces.....	\$55
7	6/96	2M	\$100	Loonies.....	\$12
8	6/96	500	\$200	Twonies.....	\$220
9	6/96	2M	Var	Twonies.....	\$8
S10	10/96	4M	30m	Breeder's Cup - Cigar	\$30
S11J	10/96	100	100m	Breeder's Cup - Cigar	\$100
S11JS	10/96		100m	Breeder's Cup - Cigar	\$35
S12	10/96	1.5M	\$20	Breeder's Cup - Cigar	\$9
S13	10/96	1750	\$8	Breeder's Cup - Woodbine Track..	\$9
S14a	10/96	1.5M	5m	Breeder's Cup - Flag	\$9
S14b	10/96	1M	5m	Breeder's Cup - Flag Branded.....	\$9
S15	10/96	1.5M	\$10	Breeder's Cup - Stretch	\$9
Pr1	1995	UNA	UNA	Club-Mid Midland Procom '95.....	\$12
Pr3	UNA	UNA	5m	AmEx Merchandise Services.....	\$12

Quebec Telephone-Hello (QBH)

1a	8/94	1M	\$20	Percé Rock-ENG.....	\$23
1b	8/94	4M	\$20	Percé Rock-FRN.....	\$23
2a	8/94	1M	\$50	Maple Leaves-ENG.....	\$55
2b	8/94	1M	\$50	Maple Leaves-FRN.....	\$55
3	12/96	9.1M	\$20	Santa Claus-Quebec Tel reverse..	\$23

QuÈbec-TÈlÈphone LaPuce (QBT)

1	UNA	2M	\$10	National Park Forillon	\$12
2	UNA	2M	\$20	National Park Mingan	\$23
3	UNA	1.5M	\$10	Rimouski 300th Anniversary.....	\$12
4	UNA	1.5M	\$20	Rimouski 300th Anniversary.....	\$23
5	UNA	7M	\$1	Definitive purple.....	\$8
6	UNA	3M	\$10	Definitive aqua.....	\$12
7	UNA	3M	\$20	Definitive blue.....	\$23
8	UNA	3M	\$10	Definitive green.....	\$12
S9	UNA	5M	\$10	L'Oceanic hockey team	\$12
S10	UNA	5800	\$20	L'Oceanic hockey team	\$23
11	UNA	6M	\$20	House in winter.....	\$23
12	UNA	3M	\$10	Trees in autumn.....	\$12
13	UNA	2200	\$1	New Logo	\$8
14	UNA	6M	\$10	New Logo	\$12
15	UNA	2200	\$5	Yellow Pages 30th Anniversary ..	\$12
16	UNA	5M	\$5	Aquarelle Painting.....	\$12

MCN	DATE	QTY	DENOM	DESCRIPTION	RETAIL PRICE
17	UNA	3M	\$20	Appalache / ChaudiÈre River.....	\$23

Sasktel (SAS)

1	11/94	1M	\$10	Parliament Buildings.....	\$12
2	7/94	1M	\$50	Maple Leaves.....	\$55
3	11/94	2.5M	\$20	Hunt Falls	\$23
4	1/96	500	\$100	Frenchman River Valley	\$110
5	1/96	3M	\$10	Kenosee Lake.....	\$12
6	1/96	3M	\$20	Montreal River	\$23
7	1/96	500	\$50	Nemeiban Lake	\$55
Pr1	11/94	800	\$5	Cowgirl (W. Canada Agribition) ..	\$12
Pr2	11/94	1M	\$20	Cowboy (W. Canada Agribition) ..	\$23
Pr3	12/96	5M	5m	Watt Comm	\$8

Sprint Canada (SPI)

Pr1	1996	UNA	UNA	CN Tower	\$12
SPR2	2/97	UNA	\$10	Special Olympics-Brian Orser.....	\$12
SPR3	2/97	UNA	\$10	Special Olympics-Brasseur/Eisler	\$12
SPR4	2/97	UNA	\$10	Special Olympics-Logo.....	\$12

Stentor (STE)

1a	4/95	50M	\$10	Maple Leaves Spring	\$12
2	4/95	50M	\$20	Maple Leaves Summer	\$23
3	4/95	10M	\$50	Maple Leaves Autumn	\$55
4	4/95	5M	\$100	Maple Leaves Winter	\$110
5a	5/95	4150	\$20	Mother's Day-ENG.....	\$23
5b	5/95	10M	\$20	Mother's Day-FRN.....	\$23
S9a	3/96	8760	\$10	Olympics-Basketball	\$12
S10a	3/96	8760	\$10	Olympics-Cycling.....	\$12
S11a	3/96	8760	\$10	Olympics-Diving	\$12
S13a	3/96	8760	\$20	Olympics-Gymnastics.....	\$23
S16a	3/96	8760	\$20	Olympics-Swimming	\$23
22a	11/96	10M	\$20	Santa,cellowrap packaging.....	\$23
23a	11/96	10M	\$10	Teddy Bear-blister packaging.....	\$12
24a	1/97	7M	\$20	Icy Stream-cellowrap packaging..	\$23
25a	1/97	7M	\$10	Sleigh Ride-cellowrap.....	\$12
Pr7a	3/95	1.7M	\$5	3M Post-it Notes-ENG	\$12
Pr8	4/95	10M	\$5	Flags of the World	\$12
Pr25a	5/96	5M	\$10	Celine Dion-Hello branding.....	\$12
Pr26a	5/96	5M	\$20	Celine-Live shot, Hello brand.....	\$23
Pr27b	5/96	4M	\$50	Celine-D'Eux cover, No brand.....	\$55
Pr28b	5/96	2M	\$75	Celine-Studio pose, No brand.....	\$83

Westel (WST)

1T	1994	5.6M	\$14	Test card for internal use.....	\$20
2	11/94	3M	\$20	Horses.....	\$23
3	11/94	20M	\$10	Lion's Gate Bridge (Mask).....	\$12
3-2	3/96	2,918	\$10	Lion's Gate Bridge (Mask).....	\$12
3-3	8/96	20M	\$10	Lion's Gate Bridge (Mask).....	\$12
3-4	10/96	10M	\$10	Lion's Gate Bridge (Mask).....	\$12
4	8/95	10M	\$10	Seashells	\$12
5	1/96	15M	\$10	Peach	\$12
6	3/96	10M	\$10	BC Rail - Royal Hudson Train.....	\$12
7	4/96	4M	\$30	Canada Place	\$35
7-2	8/96	15M	\$30	Canada Place	\$35
8	4/96	100	\$50	Peach - language message.....	\$55
8-2	8/96	2M	\$50	Peach	\$55
9	4/96	200	\$20	Starfish - language message.....	\$23
9-2	8/96	20M	\$20	Starfish	\$23
10	4/96	200	\$20	Timber Wolf	\$23
10-2	8/96	20M	\$20	Timber Wolf	\$23
11	4/96	9M	\$10	Whistler Center	\$110
11E	4/96	UNA	\$10	Whistler Ctr-serial # on front ..	\$110
12	4/96	180	\$100	Whistler Center	\$110
12-2	9/96	700	\$100	Whistler Center	\$110
13	5/96	10M	\$10	XI International AIDS Conference	\$12
Pr1	1994	10M	\$14	Residential Long Distance Plan ..	\$20
Pr2	1994	20M	\$20	Residential Long Distance Plan ..	\$27
Pr3	6/94	20M	\$30	Let's Yack!	\$35
Pr4	11/94	1M	\$50	Peach	\$55
Pr4-2	4/96	1M	\$50	Peach - language message.....	\$55
Pr4-3	10/96	100	\$50	Peach	\$55
Pr5	11/94	3M	\$20	Starfish	\$23
Pr5-2	4/96	3M	\$20	Starfish - language message.....	\$23
Pr5-3	12/96	500	\$20	Starfish	\$23

MCN	DATE	QTY	DENOM	DESCRIPTION	RETAIL PRICE
-----	------	-----	-------	-------------	--------------

FOREIGN

Coca-Cola

Australia PTT

UNA	10M	UNA	Coca-Cola Santa & Polar Bear	\$90
-----	-----	-----	-----------------------------------	------

Australia Telecom

2/96	10M	\$5	Australian Coke #2.....	\$65
2/96	4M	\$5	Australian Coke #3.....	\$65
2/96	4M	\$5	Australian Coke #4.....	\$65
6/95	10M	\$2	Polar Bear and Santa/Set 2.....	\$68
12/94	10M	\$2	"Red Hot, Cool Down Set/Set 2"...	\$55

Belgium PTT

UNA	Open	10u	Coke Belacom.....	\$100
-----	------	-----	-------------------	-------

British Telecom

9/95	1M	L2	Coca-Cola Bottles	\$35
------	----	----	-------------------------	------

China PTT

UNA	50M	25y	Shanghai Coke.....	\$50
-----	-----	-----	--------------------	------

Czech Rep. PTT

UNA	UNA	UNA	City Coke	\$15
UNA	UNA	UNA	Coke FDA CityCard.....	\$15

Denmark Danmont

9/94	2876	100kr	Coca-Cola Bottles	\$70
------	------	-------	-------------------------	------

Denmark TeleDanmark

3/93	3M	20kr	Coca-Cola is The Music	\$52
7/94	3M	20kr	Coca-Cola Ring og Rock.....	\$26
9/94	3M	20kr	Coca-Cola Ring og Rock II.....	\$26
4/95	3M	20kr	Sprite "Obey the Game" NBA.....	\$17

France Telecom

UNA	UNA	UNA	Bart Simpson.....	\$30
UNA	UNA	UNA	Coca-Cola	\$30

German Telekom

UNA	UNA	UNA	Coca-Cola Jazz Set/3	\$142
UNA	UNA	UNA	Coca-Cola Polar Bear	\$30
UNA	UNA	UNA	Coca-Cola-12 Polar Bears.....	\$30
UNA	UNA	6DM	Coca Cola Koin Carnival.....	\$18

Germany Sprint

7/95	2M	25u	Jukebox/Set 5.....	\$200
------	----	-----	--------------------	-------

Hong Kong/HK Telecom

9/95	1M	25u	KFC/Coke in folder	\$125
------	----	-----	--------------------------	-------

Hungary Matav

10/94	100M	50 for	Coke & Coke Lite	\$27
-------	------	--------	------------------------	------

Peru PTT

UNA	UNA	UNA	Coca Cola Puzzle Set/4	\$15
-----	-----	-----	------------------------------	------

Zambia Telecom

UNA	UNA	UNA	Zambia Coke Set/4.....	\$28
-----	-----	-----	------------------------	------

Disney

Australia Telecom

10/94	10M	\$2	Disney Down Under Set/2 (F)	\$45
UNA	10M	\$5	Mickey & Donald Set/2	\$45
12/94	UNA	\$2	Mickey Party with poster (F).....	\$38
UNA	10M	\$2	The Whoopie Party 1932 Film....	\$45

Chilesat

UNA	17M	1500p	Pocahontas "Flit"	\$7
UNA	17M	1500p	Pocahontas "John Smith".....	\$8
UNA	17M	1500p	Pocahontas "Miko".....	\$7
UNA	17M	1500p	Pocahontas & John Smith	\$8
UNA	17M	1500p	Pocahontas & Miko	\$8

Denmark Danmont

UNA	4.2M	15u	Donald Duck	\$18
UNA	4.2M	115u	Donald Duck Set.....	\$63

France Telecom

UNA	UNA	UNA	EuroDisney Goofy	\$24
UNA	UNA	UNA	EuroDisney Starry Nights	\$24
UNA	UNA	UNA	Goofy Golfing.....	\$25

German Telekom

9/92	5.5M	24 DM	Beauty and the Beast Smp1 Set/4	\$79
UNA	UNA	UNA	Beauty and the Beast Set/4	\$400
3/93	3.3M	24DM	Magische Welten Set/4	\$180
3/94	2.5M	24DM	World Tour on Phonecard Set/4	\$180

Germany Sprint

3/95	1.5M	\$135	Stories Told/Set 6 in folder	\$300
------	------	-------	------------------------------------	-------

Ireland Telecom Eireann

1995	200M	10u	Pocahontas	\$8
1993	150M	10u	Aladdin	\$8
1996	200M	10u	The Hunchback of Notre Dame	\$8

The Moneycard Collector Catalog of U.S. & Canadian Prepaid Phone, Cash & Transit Cards!

ORDER TODAY!
ONLY \$34.95

The catalog includes:

- **10,000+ full-color images.**
- **A biographical note for each issuer.**
- **800+ pages of card listings by issuer.**
- **Mint and selected Used values.**
- **Cable & Wireless 10 minute phonecard.**

Limited quantities of the catalog are available, so order yours TODAY!

**Ordering 5 or more copies?
Call toll-free for bulk discounts.**

*Shipping in U.S. only. Call for shipping charge outside U.S.
** The mint condition phonecard expired 12/1/95.



☒ **YES!** Please process my catalog order immediately.
Send me _____ catalog(s).

Company _____

Address _____

City _____

State, Zip _____

☐ Payment enclosed

Credit card orders can call toll-free **1-800-448-3611** Mon.-Fri. 8 a.m. - 5 p.m. EST.

SHOWSTOPPERS

Telecard World '98 Dallas

Cards with a Wild West theme were much in evidence during March's Telecard World '98 Dallas.

There was a healthy herd of show cards in evidence, with images ranging from bucking broncos to cowhide. Not only did two issuers produce die-cut cards in the shape of Texas, there also were two puzzle sets, including a four-card set that formed a map of Texas. To keep the western theme alive, VoCall offered free chips and snacks at lunch time, accompanied by a guitar-playing, singing cowboy.

There was a tie for the top show card between Worldwide Digital's Texas die-cut and Continental Plastic's Texas die-cut set of five. Worldwide issued 500 5-minute cards, while Continental issued 100 five-card sets, with five different time carriers. Each card had 15 minutes of time. These cards were popular at the show. After the show card winners were announced, they sold out.

One of the most eye-catching was a lenticular-motion card featuring a cowboy on a bucking bronco. Five hundred 10-minute card were done by Creative Communications.

Some cards were distributed at the show, but were not showcards per se. GE had a nice \$5 card that was simple yet very colorful; Galaxy had a 10-minute phonecard with a race car and the driver autographed a few phonecards and some photos. LCI had a few different user cards available.

On the dark side of Dallas is the theme for CPDI's show card. It comes on a black carrier and talks

about Quake II, a 3-D game that is described as including brutal and exhilarating deathmatches incorporating well over 32 players. With 10 minutes of time this card is not for the faint of heart.

On the simple side was "Strike it Rich with Plastag in Dallas" is the theme of Plastag's card, which has blue background with various Texas themes in light gray and an oil well gushing oil in the foreground. It has 10 units of time provided by InComm.

Last but not least is the card issued by Equest. The front looks like a cowhide with the brand of Equest. The reverse also looks like cowhide. This card has 10 minutes of time.

Our thanks to Terry Windholz of TW Phonecards, Augusta, Kan., and Genny English of Phone Cards Plus, Oklahoma City, Okla., for providing information and images for this article.



Creative Communications, a division of EqualNet, issued this 10-minute lenticular motion card.

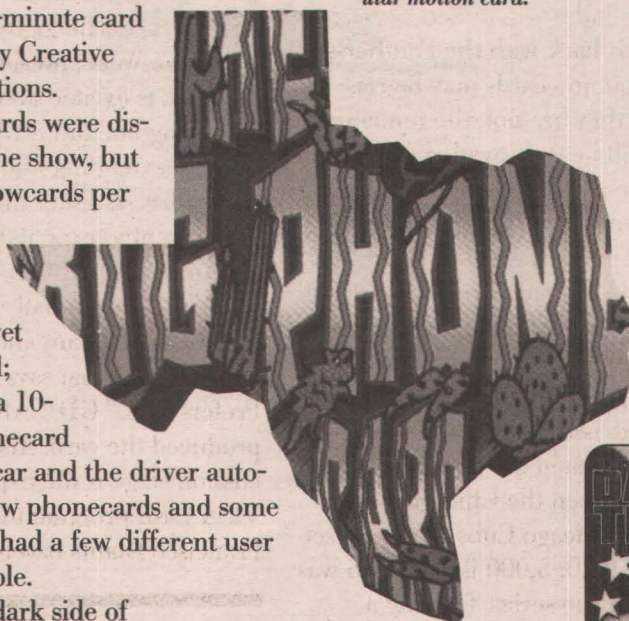

Equest Communications (right) branded a cowhide-image with its logo on a 10-minute card.

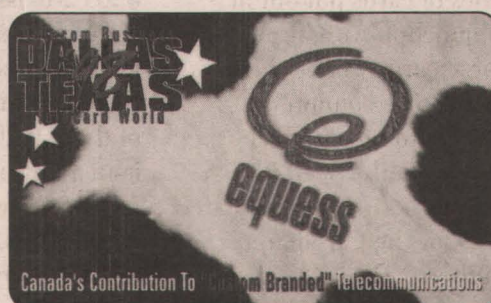

Top show card honors went to (left and right, respectively) Worldwide Digital and Continental Plastic for their Texas die-cuts.



PTT Telekom provided the time on the two left cards in this puzzle set; Homisco/Voicenet was the carrier for the two right cards. There were 500 sets issued, with each card carrying 3 minutes of time.



Smartalk Telesevice was the carrier on this explosive 30-unit card distributed at the show.

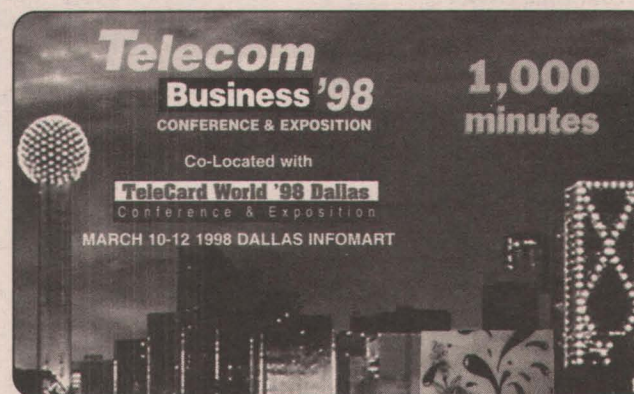

CPDI's "Quake II" show card (above) came on a carrier that proclaimed "The Dark Side of Dallas." The issuer produced 1,000 10-minute cards.

US South provided the time and Continental Plastics manufactured this jumbo (left) with a Texas-sized denomination. This is a sample, details on live cards were unavailable.

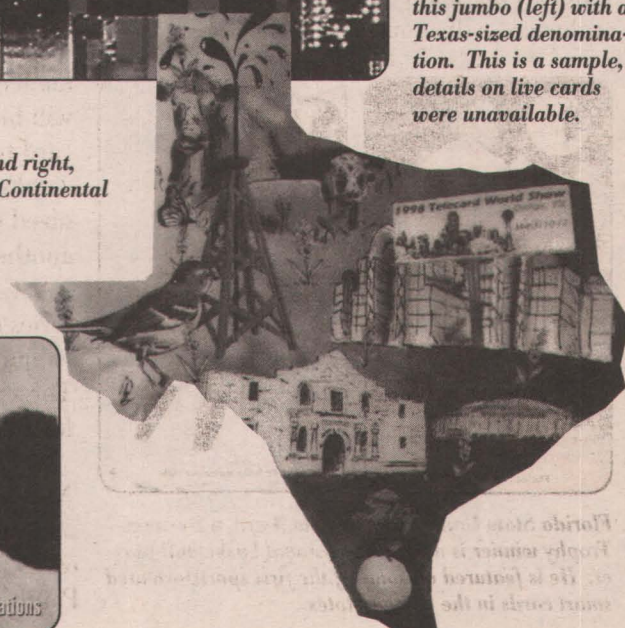

THE SCOOP ON CHIPS

Play Ball! Touchdown! Score! Start Your Engines! You can see them everywhere! Sports cards have made the smart card scene. It all started about five years ago when Florida State University introduced its prepaid magnetic stripe stored value card for use at its home football games.

The six-card set consisted of Coach Bobby Bowden; Chief Osceola and Renegade, the FSU mascots; Charlie Ward, the Heisman Award-winning quarterback who who went on to play basketball with the New York Knicks; Corey Sawyer, now with the Cincinnati Bengals; Derrick Brooks, Tampa Bay Buccaneers; and Tamarick Vanover, Kansas City Chiefs.

The cards were preloaded with \$10 of stored value and were also good for \$5 worth of discounts on certain merchandise. The system, though profitable, was discontinued after the football season, even though cards for the basketball season had already been produced.

The NCAA ruled that images of current student athletes could not be printed on the cards. But the success of the program gained recognition for the FSU card program. Bill Norwood, executive director of the Card Application Center at Florida State University at the time, allowed visitors from schools and financial institutions from across the country to tour the

FSU campus and learn about the program. This was truly the incubator for the Visa Cash Olympics cards, the Jacksonville Jaguars football cards and the Carolina Panthers football program.

Much credit goes to Norwood and his staff for innovative card programs used by colleges and universities throughout North America. He is still active as vice president of business development for Cybermark, a supplier of integrated smart card systems.

Several thousand sets of the Florida State football cards were produced. An unknown quantity of the basketball set was produced but never distributed, although a few were given to vendors.

First Union Bank introduced its first professional sports smart card before the Olympics. First Union and the Jacksonville Jaguars inaugurated the 1995 NFL football season with the now famous, an eight-card Jaguar puzzle set. One card was issued for each home game. The complete set formed a beautiful picture of a Jaguar. The cards were non-reloadable cards produced by Schlumberger, according to Carolyn Van Pelt of First Union.

For this past NFL season, a set of 10 cards showing team players was offered to the fans. According to Van Pelt, these cards were very successful, especially with collectors. The issue was limited to 1,000 sets. Each card was preloaded with \$20. First Union will be continuing the smart card tradition next year.

First Union also recognized the emergence of another major league sports, NASCAR racing, with a series of cards put out in conjunction with Texaco. These cards will be the topic for a future column.

Not to be outdone, NationsBank issued its first series of non-Olympic smart cards for the Carolina Panthers. These "Fantastic

Plastic" cards were disposable cash cards supplied by Schlumberger.

The first series was issued for the 1996

NFL season. There was a complimentary \$2 card, issue of 74,920, that was printed specifically for the first Panthers game at their new stadium. The second FANCash card was a \$20 card depicting the Panther helmet; 20,000 issued. Also issued was a four-card set featuring team mascot Sir Purr, Greg Kragen, Lamar Lathon and Kerry Collins. When placed together, the reverses form a view of the new stadium.

For the 1997 season, NationsBank issued seven FANCash cards. These included images of Coach Don Capers, a Bronze Panther, Sir Purr, and a four-card set of Panther Pro-Bowlers Wesley Walls, John Kasay, Kerry Collins and Sam Mills.

According to Richard Shaffner, senior vice president at NationsBank, there is an interesting tidbit for collectors. Kevin Greene was to be featured in the set; however, he held out and eventually signed with the San Francisco 49ers. About 300 Greene cards were circulated before the remainder was pulled. Now that Greene is back with the Panthers, the remaining cards may be reissued. If they are not, the remaining cards will be destroyed, making the card one of the most collectible sports smart card ever issued.

But major league cards are not limited to football. Precis Smart Card Systems, Oklahoma City, Okla., issued the first-ever smart card for a major league baseball team. It was a \$20 card, issue of 30,000, which commemorated the first interleague game between the Chicago White Sox and Chicago Cubs. A puzzle-set of three (\$20; 5,000 issued) also was issued for the series, forming a panoramic view of the ballpark.

For this season, the ballclub is issuing a series of "Legends" cards



Visa Cash; NFL Prefers Visa; \$20 denomination; quantity unavailable; 1998.



NationsBank / Precise Card Systems; Spirit of the Kiel Center; \$30 denomination; 5,000 issued; 1998.

featuring former Chicago White Sox players Nellie Fox, Minnie

Minosa, Bill Melton, Al Smith and Billie Pierce. Precis President Jim Lout sees a huge market for collectible sports smart cards, especially if the cards can be priced in the \$10 area.

Tangent Associates Inc. of Davie, Fla., teamed up with Precis to issue the first ever National Hockey League smart cards. The St. Louis Blues, who play their games at the Kiel Center, are featured on a puzzle set of four cards. Each card is valued at \$30; 5,000 of each card were issued last year. For this season, Tangent, Precis, and NationsBank teamed up to issue 5,000 "Spirit of Kiel Center" smart cards. The card is denominated at \$30 and the obverse shows both the NationsBank and Precis Cache logos.

Steve Weiss, president of Tangent, is excited about the smart card program and is looking forward to extending it to more of the 110 sports stadiums and arenas that are currently using its point of sale and inventory system.

Visa is continually expanding its Visa Cash program and has recently issued a card that says the "NFL Prefers Visa." GD/CARDTECH INC produced the card. Also in the discussion stage is the expansion of the VISA Cash program to the San Francisco Giants baseball stadium.

Robert J. Merkert, Sr

The columnist is president of RM Associates Inc. and has more than 10 years' experience with stored-value cards.



Florida State University's Charlie Ward, a Heisman Trophy winner is now a professional basketball player. He is featured on some of the first sports-oriented smart cards in the United States.



Moneycard firsts

Pioneering cards are good addition to any collection

by Tom Williams

Who's on first?" might be an old Abbott & Costello comedy routine. That's not to be confused with "What was first?", which is the theme of this article.

What is the attraction? "First" cards are often plain, utilitarian cards with little to recommend them in image or quality. The answer lies, of course, in their historic value, and it is an area in which the hobby's youthfulness is an advantage. Moneycard collectors have a much better chance of acquiring pioneering examples than do their numismatic or philatelic counterparts.

Collecting firsts can be an interesting and sometimes frustrating endeavor, and should always be approached with a fair amount of skepticism — there is a lot of difference between "one of the first" and "the first" and there are folks who will agree with your perceptions, or try to sway you to theirs, especially if they have something to sell. With that warning issued, let's jump right in with some firsts as we see them.

Please note the "as we see them." If you know of any earlier moneycards, please let us know, and send us a copy of the card's front and reverse as well as any data. If there are any "first" categories that you think we should have mentioned, please tell us that as well.

Let's start at an obvious point: The first phonecard in the United States... Or is it obvious? Are we talking about the first test of a phonecard? The first public demonstration of a phonecard? The first phonecard circulated for retail use? What type of phonecard are we talking about?

Let's try to answer all of the above.

The Landis & Gyr Inteleppo '85 card is often nominated as the first public use of a phonecard in the United States. The 120-unit optical card was issued for a show in Washington, D.C., in April 1985 to introduce Landis & Gyr technology to the United States. (Landis & Gyr, headquartered in

Switzerland, lay claim to inventing the first phonecards for pay-phones.)

But, as we reported in our October 1997 edition ("Making History," Page 44), the first test of a prepaid card in the United States might very well have been thermomagnetic cards tested by Crouzet, a French company. In September 1984, seven months before the Landis & Gyr debut, Crouzet tested its TTM (Thermo Tickets Magnetique) cards in the United States, probably in New York City.

The thin cardboard cards, 75 mm by 30 mm, were electrically charged and time was deducted through a high-frequency signal. The two types used in the test have been labeled "A" and "B" and are differentiated by the control numbers on the cards' reverses. The cards used in the U.S. are pale brown and white and can be distinguished by the words "Do not fold" on the obverse, next to the right of the word "Publiphone." German collector and dealer Bo de Vries estimates that only about two dozen single cards and sets of "A" and "B" cards exist.

Is that one "first" or two, or a first and a second? It all depends on how you slice the loaf.

Then there are the cards produced by CSS and by Phone Line USA, as noted by phonecard dealer Steve Eyer of Mount Zion, Ill.

Richard Sablon, founder of Cellular Security Systems (CSS) says that he started issuing prepaid remote-memory cards in Miami, Fla., in early 1985. Sablon notes that he linked his computer through an old office-type phone system. The system was set up with eight incoming lines and was programmed to automatically answer calls and route them to an outgoing WATS line. Sablon said he connected the phone system to a computer port and wrote a program to maintain and update personal identification numbers. "And thus, a new business was born," he says. Read more about it in this month's "Guest Commentary," Page 3.

The original 1985 card was a light gray paper card with green ink. The obverse reads "CSS Communications Inc. Miami Florida" and "Long distance calling card." A plastic card issued "circa 1989" was gold with black ink and was used in Alamo Rent-a-Car locations. It says "CSS Communications" and "International Calling Card" on the front, with the image of a telephone cord and handset across the bottom of the card.

The first retail remote-memory card? Fast forward a few years to Hawaii. The first Phone Line USA cards were produced from offices in Hawaii in December 1989, giving them a solid claim to being the first U.S. remote-memory cards. Those early issues, in \$5-, \$8-, \$12- and 5-minute denominations, show black type across pictures of Diamond Head, Hawaii. There reportedly were a total of 3,000 cards made, although we don't have a breakdown on quantities.

The first magnetic-stripe card issued in the United States might also have a Hawaiian connection. GTE Hawaii tested Japanese Tamura-manufactured cards in late 1989 and issued 90,000 10-unit Diamond Head-Waikiki cards in January 1990. Britain's GEC Plessey Telecommunications distributed magnetic-stripe cards — including one with a Coca-Cola logo — at U.S. trade shows starting in June 1987. The 1,000-unit cards command a high price.

While U S WEST was testing chip-based phonecards in 1992, International Telecom Inc.'s Telecom Alaska subsidiary issued its premiere series in September of that year. The four cards include \$3.50 denominations of Mount McKinley and a sled dog, each in a quantity of 3,000, and 75- and 150-unit versions of the Alaskan flag, each in a quantity of 2,684.

There are other forms of moneycards than prepaid phonecards, though. What is the first example of a chip-based stored-value card in the U.S.? The first cash card that we know of was the prototype issued for the MAC Annual



What was first? Depending on how you define it, all three of these cards might have a claim. From top: Landis & Gyr's Inteleppo '85 card, Crouzet's thermomagnetic card from late 1984, and Phone Line USA's Diamond Head, Hawaii card from December 1989.



Other "first" honors might go to Brilliant Color Card's "Tele-Card Man," left, Canada's Newfoundland Tel Goose Bay, Labrador, test card, center, and the MAC Annual Conference stored-value card issued by Electronic Payment Systems in 1992.



Conference in October 1992.

The first Visa Cash card was issued in May 1994 for a conference in Cancun. The first Canadian appearance of Visa Cash was by Toronto Dominion Bank in December 1995.

What about prepaid transit system cards? The Washington, D.C., Metropolitan Transit Authority has been issuing magneti-stripe cards since 1976. While most of those cards are high-quantity paper cards distinguished only by date or type of fare plan purchased, there have been designs celebrating the 1996 Olympics, national soccer championships, Inauguration Day and other events. See Page W-2 in the *Moneycard Collector Catalog* for more details.

The first phonecard issued by a multi-level marketing company? We think that credit belongs to AmeriVox, which issued 20 each of four \$20 denomination phonecards in January 1992.

What about the first Canadian phonecard? The first card on record to be tested in Canada were optical cards by Newfoundland Tel using Landis & Gyr technology. Issued in September 1988, they were 500- and 1,000-unit cards tested at the Goose Bay military base in Labrador.

Dealer Frank Ataw of Toronto notes, and we agree, that the first remote-memory card was Telecom Services International's February 1991 issue for the Miami Journalists Association. There were 1,000 of the 100-unit cards issued.

How about the first chip-based phonecard in Canada? Ataw nominated Bell Canada's La Puce chip card from August 1994. There were 100,000 of the \$10 denomination card produced. Magnetic-stripe? Bravo Technologies' April 1993 Vancouver Summit card featuring Boris Yeltsin and Bill Clinton. There were 70,000 cards issued with a denomination of \$10.50.

Then there are specialty cards, like the first jumbo, or the first die-cut or the first puzzle set.

For the title of first jumbo card in the United States, we nominate Brilliant Color Card's "Introducing Tele-Card Man," which was produced in September 1993. There were 100 7-unit cards issued. In Canada, how about Bell Canada's Hello! Phone Pass issued in July 1994. The 6-minute card, 2,500 issued, featured the Toronto Blue Jays baseball team.

The Blue Jays also figure in what Ataw nominates as Canada's first die-cut. The baseball-shaped card was issued in July 1995, also by Bell Canada. There were 26,000 6-minute cards. In the United States, we found round cards by North American Telephone issued in March 1994. There were 500 each of the five-minute cards featuring four Hawaii themes.

The first puzzle set in the United States that we have discovered was the five-card New York Puzzle Series. There were 1,000 puzzle sets produced in February 1994. Each card has 20 units of time. North of the border, a Bell Canada La Puce four-card set representing

the map of Quebec was issued in September 1995. Seven thousand sets were issued, each card with a \$10 denomination.

Collectors may wish to seek the first cards in their topical collections, too. The first McDonald's, Disney or Coca-Cola card are sure to be treasured additions to such a collection.

There are as many ways to determine moneycard firsts as there are collectors to dream them up. Not only the first Coca-Cola logo on a card, for instance, but how about the first Coca-Cola logo from each issuer? What about the first card representing your favorite sports franchise? New firsts are being created every day. Witness the recent AT&T Gemplus card (April 1998, "New Issues"). That is the first time an AT&T phonecard has been combined with a stored-value card. Mobil might not have been the first to introduce a prepaid gasoline card, but the combination MCI-Mobil phonecard-gas card, issued October 1997, is the first of its kind we have seen.

A good starting point to pursue your firsts is your *Moneycard Collector Catalog*. Each issuer's entries are listed chronologically, so it's easy to determine what came first. And it's easy to get a catalog, too, if you do not yet have one. Call 1- (800) 448-3611.

MC

The author is editor of *Moneycard Collector*.

KARIS COMMUNICATIONS
Presents

100th Anniversary of

PEPSI-COLA

Phonecard Collector Folio

For Products, Services or Distributor Information contact:

KARIS Communications
3691 Via Mercado, Suite #16 • La Mesa, CA 91941
Phone (619) 660-7999 • Toll Free 888-452-7470
Fax (619) 660-7979
Email: phonecards@karis.com
Website: www.karis.com

QUICK TAKES

NEW OWNER FOR PHONECARD E-MAIL LIST. SLSC Inc. of Buffalo, N.Y., has purchased the phonecard e-mail list service from Ivan White and will continue to operate it. Collectors and dealers worldwide use the list to exchange information about moneycards, to hold card auctions and to trade cards.

Subscription to the list is free.

SLSC has been in existence since 1994 as an issuer of prepaid phonecards. We specialize in limited-edition cards, and customized cards. In the fall of 1997, SLSC expanded its company to sell include Visa Cash cards, and is very involved with the Visa Cash and stored value card collectibles and investment market.

SLSC President Thomas Hunt says that suggestions on how to improve the list service or expand may be sent to suggest@slscinc.com

To join the phonecard list, send SUBSCRIBE to majordomo@listserv.net. In the body of the message, not the subject area, put, "subscribe phonecards." Postings to the list should go to moneycards@listserv.net

CARDTECH, SECURETECH IN D.C. More than 800 exhibits and 8,500 attendees from 70 different nations were expected at the CardTech/SecureTech '98 show in Washington, D.C., April 27-30. The show, scheduled for the Washington Convention Center, features a variety of symposiums and seminars. Among the topics were Internet commerce, Cyberspace security and multi-application cards. The theme for this year's event was "Symphony of Solutions."

SMART CARDS TOPIC OF MAY CONFERENCE. Jean Doré, former mayor of Montreal and president of Omnipuce, will be the guest speaker at a conference titled "Profit from Opportunities in Smart Cards and Chip Cards: Applications, Case Studies, and Profitability" scheduled for May 25-26 in Montreal.

Most of the lectures are expected to be in French. Among the announced speakers are representatives of Bell Canada; Caisses Populaires Desjardins; Outaouais Transit Commission; Motus Technologies; Gemplus Canada; St. Hubert Barbecue, Mpaact Immedia; Access to Information Commission of Quebec; Cyberpro Technologies; and Boutiques San Francisco.

The event will be held at the Sheraton Center Hotel, 1201 Rene Levesque Blvd. W., Montreal, Quebec H3B 2L7. Hours are May 25 from 8:30 a.m. to 5:15 p.m. and May 26 from 8:30 a.m. to noon.

For costs and more information, contact: Conference Administrator, International Research Institute, 440 René Levesque Blvd. W., Suite 206, Montreal, Quebec H2Z 1V7. Call (800) 447-7785 or (514) 393-8130 or fax (514) 393-8933.

SCOREBOARD FILES BANKRUPTCY ACTION. The Score Board Inc. announced in mid-March that it had filed for Chapter 11 bankruptcy protection because a drop in sports trading card sales had severely hurt its business. In a press release, Score Board, which produces trading cards and other sports memorabilia and has produced several phonecard programs, although none recently, said that it is developing a strategic plan with its



*Creative Communications/
Personal Prepaid USA;
Zeke phonecards (Mardi
Gras and Lions and
Tigers and Bears);
20 units each;
February 1998.*

*PCI Communications;
Phone Home Pet Locator;
5 minutes; various designs; quantity ongoing; 1997.*

ISSUERS LAUNCHING PET PROJECTS. Pet owners should be breathing easier thanks to some innovative pet-tag phonecards on the market. Creative Communications and Personal Prepaid USA have unleashed "Zeke," is "jewelry quality" dog-tag phonecard. Two "Zeke" images are available, one called "Rex, King of the Mardi Gras" and the other called "Lions and Tigers and Bears." Plans call for several more images, including Zodiac signs.

The tags are made of nickel-silver alloy and come with 20 units of phone time. They are rechargeable at 19 cents a minute. The tags are a cooperative effort between Personal Prepaid USA of Roseland, N.J., and CCI of Houston, Texas, a division of EqualNet.

Not quite as fancy, but on the marketplace since last fall, with time by Cable & Wireless, is PCI Communications "Phone Home" Pet Locator Tags. The tags come in a variety of shapes and colors and have the look of a traditional pet tag. Each one features five minutes of phone time. That tag offers mail notification of renewal before it expires. It is good for one year from date of activation.

secured lender.

Score Board says that its net losses from through Dec. 31, 1996, totaled \$59.4 million. 1997 third quarter earnings were 4 cents a share. "We have a respected business franchise in the sports and entertainment marketplace and believe that it (the bankruptcy filing) is the best way to protect all constituencies' interests," the New Jersey-based company said in a news release.

SMART CARDS RISING, STUDY PREDICTS. A new study forecasts a smart card recharge market of \$26.5 billion in 2005, with chip-based cards predicted to grow from 12 percent of all smart cards issued today to 36 percent, or 2.9 billion units, in 2005. The Killen & Associates study predicts that stored-value payments will grow at a rate exceeding other payment methods.

"Stored value eventually will dominate the smart-card payments market although it is negligible today," said Michael Killen, president of the company, which has released the study "Stored Value: New Opportunities for Retail Banking and Telecard Providers." The study concludes that the sharp growth of stored-value applications and recharge requirements offer great opportunity to aggressive and forward-thinking telcos, retailers, hotels, casinos and others.

"Smart cards will be recharged by consumers almost anywhere and for all types of payment applications," states Killen. "Personal computers, public telephones, and cellular phones will soon have the faculty to act as ATM-like devices. Consumers will be able to make purchases over the Internet, access

accounts, make phone calls, pay for transportation, and perform many other functions, all with a single multi-purpose smart card." In contrast to the anonymity and disposability of virtually all phonecards and current SVCs, Killen says the multi-purpose card also contains programs that positively identify the user.

The recharge market includes both "remote memory" and "stored value" approaches to transferring value. In a remote-memory scenario common to most prepaid phonecards today, account value is computed and maintained in a central location. Stored-value chip cards actually hold and can compute value changes. This requires much greater storage capacity than a magnetic-stripe card can carry but which late-generation chip cards can quite easily provide.

Based in California, Killen & Associates is a market research and consulting firm which provides studies, seminars, and television programming for clients in the telecommunications, banking/financial services, and information technology industries.

GTS TO PRODUCE MONEYGRAM CARD. Global Telecommunication Solutions Inc. has entered into an exclusive three-year contract with MoneyGram Payment Systems Inc. for telecommunications services. The agreement grants GTS the exclusive right to produce a MoneyGram-branded phone card that MoneyGram will market and promote to its approximately 15,000 domestic agents for resale from their retail establishments.

Additionally, MoneyGram will purchase from GTS phone time to support the free phone call provided to certain money transfer senders as a feature of the MoneyGram service.

MoneyGram provides wire transfer, money order and other services through

22,000 worldwide agent locations, including convenience stores, supermarkets, drug stores and check cashers.

"This agreement provides GTS with the opportunity to sell phonecards from many of MoneyGram's 15,000 domestic agent locations," says GTS President Robert Bogin. "These retail locations have the potential to generate significantly more revenues than most other retail locations because it is our belief that a good percentage of MoneyGram's customers are high-volume phone card users."

Global Telecommunication Solutions Inc., headquartered in New York, is a facilities-based, global provider of prepaid phonecards that offer users reliable, convenient and cost-effective access to domestic and international telecommunications services.



Moneycard Collector T-Shirts

Everyone needs a Moneycard t-shirt...what else would you wear to moneycard shows? Made of 100% cotton, this t-shirt sports the Moneycard Collector logo and some of the most popular collectible cards. Three sizes available:

Large, Item 087020\$12.95
X-large, Item 087021\$12.95
XX-large, Item 087022\$12.95



Moneycard Collecting Made Easy

A 48-page handbook introducing moneycards as well as explaining the history and different types of moneycards.
Item 087002\$3.95

Moneycard Collector Back Issues

Issues available: September 1994, November 1994, December 1994, January 1995, February 1995, June 1995, July 1995, August 1995, September 1995, October 1995, May 1996, June 1996, July 1996, August 1996, September 1996, October 1996, December 1996, January 1997, February 1997, March 1997 & April 1997. All back issues are \$4.00 each including postage and handling.

Call
1-800-448-3611

8 A.M. - 5 P.M. Eastern Time
Mon.-Fri. to place your order.

Visa, MasterCard, Discover
& American Express are accepted.

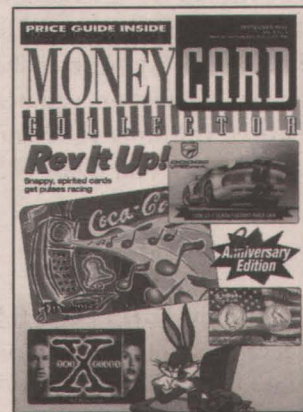

Add \$2.00 shipping for 1st item and \$1.00 shipping for each additional item (excluding back issues). Please mail check or money orders to: Moneycard Collector Supplies
P.O. BOX 783 • Sidney, OH 45365

Cable & Wireless

Issuer succeeds with cards both foreign & domestic

by Art Becker

For the sake of convenience, let's say there are just two Cable & Wireless companies. First is the parent operation, Cable & Wireless plc (UK). Based in London, it is an old, \$11 billion business. Next there is Cable & Wireless Inc. (USA). Based in Vienna, Va., it is a \$1 billion business, which started here in 1975.

Both companies issue phonecards. The USA subsidiary issues remote memory cards, while the UK company issues stored memory cards, almost exclusively. As you'll see later, the parent company owns many subsidiaries worldwide.

Cable & Wireless Inc. "provides a wide range of domestic and international public and private networking services exclusively to businesses." One of its business units is prepaid phonecards, which it refers to as prepaid calling cards. Cable & Wireless offers a total retail phonecard package to businesses, which can be as customized as the customer wants.

CWI issued its first USA phonecards in 1994. There have been several internal issues, some public cards, a number of publicity and showcards and a large quantity of promotional cards, for various businesses. All of them are highly collectible.

Most striking of all the CWI cards is the Global Digital Highway series, started in 1994 (*Moneycard Collector Catalog* numbers C&W 10 to 13). The set had an additional card, produced for the Los Angeles Telecard Expo in 1995 (MCC C&W 16). CWI has issued promotional cards for virtually every major phonecard show in the United States, such as New York, San Francisco, San Antonio and Chicago, as well as CardEx in Europe, and a show in Singapore. Some CWI cards include those available only to participants at USTA/ITA dinners.

CWI provides network services for other card producers. Look at

the reverses of the phonecards in your collection. Chances are you'll find several that have Cable & Wireless on them. CWI has become quite aggressive in marketing its prepaid phonecard services. Their USA web site is www.cwi.nt. Most USA phonecard dealers have CWI phonecards for sale.

Now let's discuss Cable & Wireless plc (C&W). It is considered one of the top 200 international businesses by *Business Week* magazine. Check out www.cwplc.com for the HQ home page. The company dates back to the start of wire communications. The web site www.cwhistory.com will tell you all about this, except for, strangely enough, anything about phonecards.

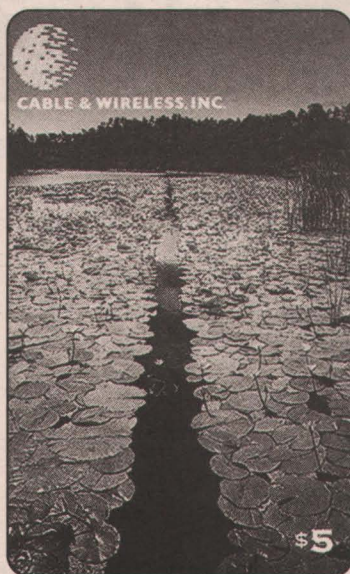

Cable & Wireless; Paths: Lily Pads; \$5 denomination; 7,500 issued; September 1994.

1984 saw the first international C&W phonecards issued, in the Caribbean, on the island of St. Vincent. Since then, C&W has issued phonecards, through the appropriate subsidiary, in the Caribbean for the British Virgin Islands, Barbados, St. Kitts and Nevis, Turks and Caicos Islands, St. Lucia, Anguilla, Grenada, Dominica, Montserrat, Trinidad and Tobago, Cayman Islands, and Antigua and Barbuda. C&W also issued a few general Caribbean phonecards and collector packs, which were interchangeable among the various countries.

In the Atlantic, east of the United States, lies Bermuda, where C&W issues phonecards (www.cwbda.net.bm/ though there's no mention of phone-cards). In the South Atlantic, C&W has phonecards in the Falkland Islands, St. Helena, and Ascension Island. In the Pacific, C&W has provided phonecards for Tonga, while in the Indian Ocean, there are C&W phonecards on Diego Garcia, the Seychelles and the Maldives.

For most of these countries, the first phonecards were Autelca. They are easily identified by the wide magnetic stripe on the bottom of the front of the card. These cards were relatively plain and generic.

The second and subsequent issues were GPT. These are identified by a black reverse, with a large control number, in a gray box, at the top of the reverse. Control code varieties are fun to collect. For example, there are some early Cayman Island cards with the same design, but different control codes. There is typically a B in the upper right corner of GPT cards. In the middle of the reverse are three magnetic stripe segments, with additional segments at the lower left and lower right. The early cards had the "old" C&W logo, while the newer cards have the new logo, as you might have guessed.

Though the early cards were plain, most later cards feature incredible color photos depicting local flora, fauna, sights and people. These designs truly show how beautiful and colorful a phonecard can be. A few early C&W phonecards used Landis & Gyr optical cards. These included issues for Bermuda and the Seychelles. In the United States, Steve Eyer is one of the leading dealers in foreign phonecards. Be sure to ask for his catalogs that include C&W cards.

C&W owns the majority of Hong Kong Telecom (54 percent) and is a major owner of Bezeq, the Israeli telecom. They have the largest fleet of cable-laying ships in the world, and own one-twelfth of the world's undersea cable. In fact, I can write at least a paragraph about that part alone.

If you've noticed a bias toward the foreign C&W issues in this article, that's because phonecards don't get any more attractive, colorful and collectible than do the foreign issues of C&W. They should



The Caribbean presence of Cable & Wireless is apparent in these examples of "Caribbean Phone Cards," the top one from Barbados and the bottom one from St. Lucia.

be an inspiration to any company issuing phonecards. You can immediately spot a C&W phonecard by its all-over photo and predominately yellow lettering.

Remember the article on phonecard catalogs in the December 1997 issue of *Moneycard Collector* magazine? While all of the U.S. catalogs have great information on the U.S. CWI phonecards, two catalogs have some great information about the foreign C&W phonecards. The first (1994) edition of the Hiscocks & Garibaldi USA catalog told a lot about the Caribbean and Atlantic C&W phonecards. You can still obtain a copy from Steve Eyer or the Sears Phone Card Department for about \$15. As a bonus, this catalog covers early Mexican and Costa Rican phonecards.

By the time the second edition was published, there were so many more U.S. phonecard issuers that some even had to be left out. As you might guess, this also left no room at all for foreign C&W phonecards. By the time the *Moneycard Collector Catalog* was published, there were yet even more U.S. issuers.

A catalog which covers the rest of the early C&W phonecards is the 1990 Stanley Gibbons' *Guide Mondial de Cartes-Telephone*. As mentioned in the December 1997 issue of *Moneycard Collector*, the French language edition is available from Steve Eyer for \$40.

This catalog provides at least some information about virtually all worldwide phonecard issuing countries at the time. Don't let the catalog being in French throw you off, as you'll be able to figure out the basic information with little trouble.

So, in the United States, CWI is aggressively issuing phonecards and providing network services, meaning phone time, for other card producers. Foreign cards produced by the various C&W subsidiaries are among the most beautiful in the world. You probably already have several CWI phonecards in your collection. If you don't have any of the foreign C&W cards, now is the time to get some. **MC**

The author is a phonecard collector and attorney living in Las Vegas, Nev.



Cable & Wireless; Mall of America; 3 minutes; 5,000 issued; July 1997.

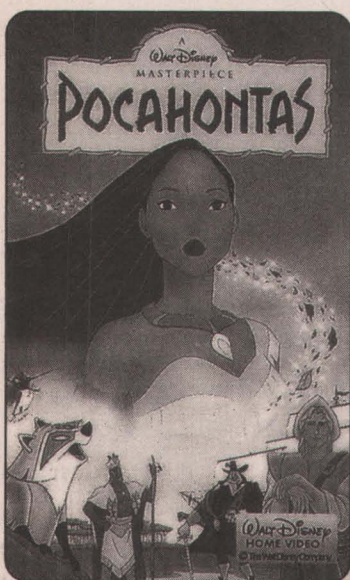

Cable & Wireless; Disney's Pocahontas; 5 minutes; 5,000 issued; February 1996.



Cable & Wireless; Beaglefest Christmas in July; 5 minutes; 500 issued; July 1997.

How are we doing?

Tell us and get a chance to win your own limited-edition *Moneycard Collector Catalog* and *Moneycard Collector T-shirt*.



Moneycard Collector Reader Survey

On a scale of 1 to 5 (1 being poor and 5 being outstanding), how would you rate *Moneycard Collector* magazine...

In terms of format and design? _____ In terms of information? _____

On a scale of 1 to 5 (1 being poor and 5 being outstanding), please rate the following columns or sections of *Moneycard Collector*:

America's Most Wanted _____	Oh Canada (bi-monthly) _____
Brand News _____	Price Guide _____
Getting Started _____	Promos & Offers _____
Guest Commentary _____	Quick Takes _____
Hot Cards _____	Readers Always Write (letters) _____
New Issues _____	Scoop on Chips (bi-monthly) _____
On The Money (editorial) _____	

What is your least favorite column or section, and how could we improve it?

What topics would you like to see covered in upcoming feature stories?

What do you collect?

Please fill out this form completely:

Name _____

Address _____

Telephone Number _____

Fax it to:

(937) 498-0876

or mail it to:

Tom Williams, Editor, *Moneycard Collector*

911 Vandemark Road, Sidney, OH 45365

or e-mail it to:

twilliams@amospress.com

Thank you for your participation. Each month, a drawing will be held and one participant will receive a copy of the *Moneycard Collector Catalog* and a *Moneycard Collector T-shirt*.

MONEYCARD COLLECTOR CALENDAR

- Listings in *Moneycard Collector's Show Calendar* are paid advertisements. They are placed by clubs and show organizers. Therefore, they should not be regarded as a complete schedule of upcoming shows.
- The club symbol (♣) indicates club-sponsored show. FR = free admission, Adm = Admission charged.
- When the number of tables is followed by a number in parenthesis, the number in parenthesis represents the number of tables devoted to moneycard material.

April

CARD COLLECT 98: 3RD INTERNATIONAL

TELECARD FAIR in Greece; April 25-26, 1998; Hotel Makedonia Palace; Thessaloniki, Greece. Contact: Mr Dietmar Starke; PO Box 662108; 81218 Munich, Germany; Fax: 011 49 89 8633 135.

May

INTERNATIONAL TELEPHONE CARD FAIR; May 16-17, 10 a.m.-5 p.m., Netherlands Congress Center, The Hague, Netherlands. Special emphasis on soccer and Disney themes, plus card swapping, children's activities, more. Sponsored by PTT Telecom and ESC Expo. Contact: Ms. Aleid Eigenraam, 011 31 182-691336 or Ms. Esther Zeilstra, 011 31 182-6911346.

INTELE-CARD NEWS EXPO OF THE AMERICAS '98, May 27-29, Fontainebleau Hilton Resort & Spa, Miami Beach, FL. Call: (281) 298-1431, ext. 105

June

LONG BEACH COIN & COLLECTIBLES EXPO, JUNE

4-7. Long Beach Convention Center, Long Beach, Calif. Contact: Andrea Neumann, (805) 962-9939.

GREATER TORONTO PHONECARD CLUB

TELECARD SHOW; June 7, 10 a.m.-4 p.m.; Ramada Hotel, 1677 Wilson Ave., North York, Ontario, Canada. Strictly telecards and related material. Contact Pat Evans, 145 Renfield St., Guelph, Ontario, Canada N1E 4B1, phone (519) 823-1098. E-mail: monte@sentex.net.

September

TELECARD WORLD '98 NEW YORK / TELECOM

BUSINESS '98 NEW YORK, Sept. 2-4, Jacob Javits Convention Center, New York, NY, Contact: Tony Anselmo, (713) 974-5252.

INTERNATIONAL SALES EXHIBITION FOR STAMPS,

COINS, TELEPHONE CARDS, FOSSILS & MINERALS; Sept. 12-13; Fairgrounds; Prague, Czech Republic; Progress Partners Advertising Ltd. Call: 011 42 2-261-063; E-mail: ppadvert@login.cz

LONG BEACH COIN & COLLECTIBLES EXPO, Sept. 24-27, Long Beach Convention Center, Long Beach, Calif. Contact: Andrea Neumann, (805) 962-9939

October

COLLECTORAMA SHOW, Oct. 16-18

Lakeland Center, Lakeland, FL. Contact: Edward Kuszmar, (561) 995-7985

FOURTH NORDIC CARD FAIR, Oct. 4, 9 a.m. to 4 p.m., Vejlbj-Risskov, Aarhus, Denmark. Contact: Oluf Kristensen - 010 45 86 15 01 40

SHOW CALENDAR ORDER FORM

- All orders must be accompanied by payment.
- *Moneycard Collector* reserves the right to reject questionable advertising and assumes no responsibility for false or erroneous information.
- We encourage show organizers/promoters to call or write us with any cancellation information as soon as possible. All cancellations will be run free of charge.

CONSECUTIVE INSERTIONS

ISSUES	3	6	9	12
COST	\$20	\$40	\$60	\$80

Deadlines for accepting listings is Thursday noon, 18 days prior to issue date.

Date(s) of show _____

City and state of show _____

Official name of show _____

Site of event - building/hotel _____

Site of event - street address _____

Hours of show _____

Name of sponsoring organization _____

Admission charge ☐ Yes ☐ No Check one: Sponsored by ☐ moneycard organization ☐ commercial entity

Name and address of contact person _____

Telephone _____

Number of tables on brouse _____ Number of tables offering moneycard items _____

Issues dates requested _____ Amount enclosed: \$ _____

If specific dates are not indicated, listing will appear in issues nearest to show dates.

☐ Please ship *Moneycard Collector* issues to the contact person/address listed above for distribution at the show.

(Please include other name and/or address if necessary.)

MAIL TO: *Moneycard Collector Show Calendar*, P.O. Box 783, Sidney, OH 45365-0783

Please let us know
about your show!

We welcome any information about upcoming events that have a moneycard connection.

Please fill out the form at left and submit it as directed.

Be sure to specify as completely as possible the prepaid card activity so that we can pass it along to our readers — your visitors.

MONEYCARD COLLECTOR DEALER DIRECTORY

CALIFORNIA

American National Phone Card

5959 Tampa Avenue
Tarzana, CA 91356
Ph (818) 609-7666
Fax (818) 609-9725

Specializing in unique, innovative & low mintage phonecards. See our ad on the back cover (Page 48).

B.A.B. Collectibles

8780 19th St. #222
Alta Loma, CA 91701
(800) 777-7610 Orders only
Ph/Fax (909) 982-8829

Specializing in Disney, Coca-Cola, McDonald's themes, rare editions and show promotions, check out our preferred customer program. See our ad on Page 6.

The Card Mall

17216 Satcoy Street
Suite #319
Van Nuys, CA 91406
Ph (888) 783-MALL
Fax (310) 734-1529
e-mail: info@cardmall.com
www.cardmall.com

Dozens of dealers on-line, monthly contest, win free phonecards, valuable collecting information and much more. See our ad on Page 19.

KARIS Communications

3691 Via Mercado, Ste. #16
La Mesa, CA 91941
Ph (888)-4-KARIS-0
Ph (619) 660-7999
Fax (619) 660-7979
e-mail: phonecards@karis.com
www.karis.com

The prepaid phonecard specialist. See our ad on Page 37.

Telecard Gallery

P.O. Box 30215
Santa Barbara, CA 93130
Ph (800) 455-0344
Ph/Fax (805) 564-1433

We are one of the six largest U.S. dealers offering over 2,000 different telecards. Specialty: Most Wanted cards, Rare Investment Quality cards, Baby Bells, Coke, Disney, McDonald's, Corporate. See our ad on Page 29.

Fiedler & Associates

P.O. Box 2382
Redondo Beach, CA 90278
Ph (310) 376-4078
Fax (213) 726-0900

Specializing in licensed images such as Pink Panther, Cathy, Dungeons & Dragons and movie posters. Nice selection of sample cards and matched numbered sets. See our ad on Page 28.

COLORADO

USACards

538 S. Broadway
Denver, CO 80209
Ph (303) 777-3034
Fax (303) 733-4946
www.omn.com/usacard

Wholesale distributors representing the major U.S. telecoms. See our ad on Page 17.

FLORIDA

Acme Telecards Inc.

P.O. Box 450957
Sunrise, FL 33345
Ph (800)405-2263
Fax (954) 742-9015
e-mail: ruce@acmetel.com
www.acmetel.com

Largest selection of corporate promotional plus RBOCs, Disney, Visa Stored Cash Cards. See our ad on Page 18.

B & C Marketing

3501 W. Vine St., Suite 315
Kissimmee, FL 34741
Ph (407) 932-2080
Ph (407) 932-4221
Fax (407) 932-2404
e-mail: bcmarketing@wwwdev.com

Specializing in Vista-United, McDonalds, Coke, Sports, Marilyn, and Norma Jeane. See our ad on Page 27.

KARS Unlimited

P.O. Box 1385
Ormond Beach, FL 32175-1385
Ph (800) 750-3506
Ph (904) 441-1101
Fax (904) 441-7016
www.KARS-Unlimited.com

Your global connection to quality. Specializing in quality phonecards and moneycards from around the world. Major telecoms, RBOCs, topical, sports, mint and used. See our ad on the inside back cover (Page 47).

Phone Card Connection

4466 N. University Drive
Lauderhill, FL 33351
Ph (888) 850-2273
Fax (954) 423-3639
e-mail: lenny@cashcards.com
www.cashcards.com

Ad and promo cards are our specialty. We can help you build your collection. See our ad on Page 27.

Sears Phone Card Dept.

3111 E. Colonial Drive
Orlando, FL 32803
Ph (407) 898-7778
Fax (407) 898-7779
e-mail: phonecard@compuserve.com
http://cardmall.com/phonecard

More than 3,900 different phonecards in stock and for sale. Comprehensive price list free upon request. See our ad on Page 19.

ILLINOIS

Steve Eyer Inc.

P.O. Box 321-MDD
Mount Zion, IL 62549
Ph (217) 864-4321
Fax (217) 898-3021
www.cardmall.com/eyer

We have the country's most extensive price list. If you need it, we'll have it. See our ad on Page 7.

NEW YORK

Carson City King

P.O. Box 360-122
Brooklyn, NY 11236-0122
Ph (718) 531-0490
http://www.cardmall.com/cc-king/

Specializing in show cards for coin shows. We buy & sell all AmeriVox cards. See our ad on Page 5.

Global Telecard Company

1133 Dobbs Ferry Road
White Plains, NY 10607
Ph (914) 674-0408
Fax (914) 674-0408
e-mail: acrazyal@aol.com

Specializing in US cards with over 3,500 in stock. We carry foreign Disney and Coke. See our ad on Page 17.

Powell Associates

1270 Ave of the Americas
Suite 212
New York, NY 10020
Ph (800) 528-8819
Fax (914) 674-8107
www.powellpm.com

Cards from Ameritech, AT&T, Bell Atlantic, Bell Canada, GTE, GTI, Sprint, and U S WEST. See our ad on Page 9.

Productivity Partners Unlimited Inc.

Box 469, 1737 Union Street
Schenectady, NY 12309
Ph (888) 346-3512
Fax (518) 346-3634
e-mail: mcrean@productivity-partners.com
http://www.productivity-partners.com

We create unique telecommunication products and focus on the pre-paid platform. Our creations separate us from the crowd. See our ad on the inside front cover (Page 2).

OKLAHOMA

PHONE CARDS PLUS

P.O. Box 75667
Oklahoma City, OK 73147
Ph (405) 943-1997
Fax (405) 943-4924

Specializing in AT&T, Coke, McDonald's, Disney, rare phonecards, Press sheets, Test cards. See our ad on Page 22.

PENNSYLVANIA

Argo City Company

136 Confair Parkway
Montoursville, PA 17754
Ph (800) 345-9155
e-mail: kearnes@csrlink.net

Custom design phonecards. See our ad on Page 32.

TEXAS

Capital Communications Group

710 N. Post Oak Road
Suite 103
Houston, TX 77024
Ph (713) 682-6446
Fax (713) 682-6447
www.capcomm.com
www.nasacards.com
www.aidsinternational.com

Specializing in AIDS, NASA and other promotional and fund-raising cards. See our ad on Page 20.

WISCONSIN

United America

P.O. Box 966
Menomonee Falls, WI 53052
Ph (414) 353-3024
Fax (414) 358-9303
e-mail: 71430.1634@compuserve.com
www.cardmall.com/united-america

We carry a wide variety of phonecards including Coke, Disney, McDonalds, Sports, Corporate, Promos plus many other sought-after topics at reasonable prices. See our ad on Page 21.

INTERNATIONAL

AUSTRALIA

Melbourne Phonecard Centre

P.O. Box 66
Flinders Lane PO
Melbourne VIC 8009
Australia
Ph +61 3 9650 7871
Fax +61 3 9650 7644

We specialize in the widest range of quality, mint and used Japanese phonecards. We are Australia's largest dealer. See our ad on Page 32.

CANADA

F.A. Marketing

24 Briarwood Avenue
Toronto, ON, Canada M9W 6G7
Ph (416) 247-1098
Fax (416) 247-4486
e-mail: ataw@planeteeer.com

Canada's Best: AT&T, Bell, CTN, Cardinal, Channel, GTS, Stentor, TCI. We also create custom cards. See our ad on Page 30.

Laura's Collectibles

860 Memorial Avenue
Thunder Bay, Ontario
Canada P7B 3Z8
Ph (807) 343-4240
Fax (807) 768-1362

The special this month is the Rolling Stones, Babylon I set of four phonecards. See our ad on Page 31.

MONEYCARD COLLECTOR CLASSIFIED

Cards Wanted - USA

AT&T TELETICKETS wanted. Paying fair prices. Sears Phonecard Department, 3111 East Colonial Drive, Orlando, Florida 32803 (407) 898-7778, E-mail: phonecard@compuserve.com

BALLOONS WANTED Hot air balloon cards any/all kinds, foreign/US, new/used, photo/illustrated, buy/trade! (281) 496-7973 or lacapilot@aol.com

WANTED WALGREENS Best Buy Movie Mobil Go cards and others send lists. Ken Stryker 2856-G W. Touhy Chicago, IL 60645.

WANTED WHOLESALE prices unloaded Disney, Simpsons, Elvis, Marilyn, X-Files. John Thomas Phonecards, Box 428 Rosebud Victoria 3939 Australia Fax (613) 598-66943.

WANTED: PINK Panther and sports phonecards. Will pay reasonable prices or trade my cards. Steve Healy, 2013 Oak Tree, Cahokia, IL 62206.

Cards for Sale - USA

\$10 JERRY RICE USA Card "The Record Breaker" touchdown #127 \$10.00 postpaid. Robillard, PO Box 150M, Sheldonville, MA 02070-0160.

ALOHA STATE special Olympic and more rare fund raiser cards, corporate cards. AT&T and other older cards call (406) 542-5695.

AMERIVOX ALBUMS, singles, promos. Valued over \$2,000. Best offer. Listing at <http://members.aol.com/phcards10> or call Loren (518) 482-4672 3p-9p Est.

AMERIVOX CARDS for sale. Many rare collector cards, promos, and albums. Call (440) 352-4017 between 9AM to 9PM E.S.T.

AMERIVOX Pr566 American Philatelic Society mint card \$10 pp. Louis Kurowski, Box 21095 Meadowvale P.O. Mississauga ON Canada L5N 6A2.

AMERIVOX "PANTHERA" Series set/6 unused in original package catalog \$126.00 sale set/6 \$50.00. Dallof, P.O. Box 79082, Fort Worth, TX 76179.

BUY/SELL/TRADE please request my all new multi-page price list. Always looking for AT&T cards. Max Taege, 4 Robin Drive, Huntington, NY 11743. Ph: (516) 271-4690 Fx: (516) 271-9558 @email: the-realmax@worldnet.att.net

Cards for Sale - USA

COKE MCDONALDS Disney NBC fall line-up AT&T Hallmark Ameritech sports corporate Chicago area (630) 983-4143 eves.

COLLECT VISA Cash moneycards. Great international appeal, outstanding prospects. Pricelists available. Bruce Phillips, PO Box 19783, Christchurch, New Zealand.

COMPREHENSIVE USA Collector's Pricelist Free upon request. Over 4500 different listings. Sears Phonecard Dept., 3111 East Colonial Drive, Orlando, FL 32803.

FOR THE Asking. List of desirable U.S. phonecards at bargain prices. DGP Anything Box, POB 243, Wyckoff, NJ 07481.

FOR THE asking: Free Price List. Hundreds of USA phonecards. Specializing; Military, Science Fiction and other popular topics. 2 J's PHONECARDS, POB 5372, Somerset, NJ 08875. (908) 296-8245.

FREE \$10 phonecard worth a minimum 10 minutes free. Send name, address to Robert Allen, 235 Winfield Street, Jackson, MS 39212, loose stamp appreciated. web site www.tel3.com/bas66434

FREE TELECARD rechargeable 19\X per minute send your address to Emerald, P.O. Box 3752, South Bend, IN 46619 Fax (219) 282-2058.

GREAT AMERICAN Railways! New! Highly collectible first Edition. Hear actual train sounds as part of greeting. Engines of Union Pacific, Santa Fe, Missouri Pacific (7 min. cards @ \$5.50), & Southern Pacific (10 min. @ \$7). Set of 4 only \$22, or purchase individually. Three D's Rail Videos, PO Box 57867, Webster, Texas 77598, (888) 271-1726; www.three-ds-rail-videos.com; E-mail: pdoyle@three-ds-rail-videos.com. All major credit cards accepted.

MINT 1995 Gillette NCAA Final Four 140 card set-all four 800 numbers complete with promo card \$500. Call Joe at (305) 442-1687.

MISCELLANEOUS OLDER AmeriVoX cards - for information please call (770) 474-9980 or send e-mail to: ingridw@inet-now.net.

NEWLY CREATED Teddy Bear rebating phonecard. Send \$3.00 and LSASE to: Lynn Rutter; PO Box 248; Oakfield, WI 53065.

Cards for Sale - USA

NEW HOT Collectible, plastic slot cards from casinos, Vegas, Reno and Atlantic City, colorfull and inexpensive. Send \$3.00 for sample card and illustrated list or \$20.00 for 10 card starter set. James, 2049 Royce Street, Brooklyn, NY 11234.

NUMISMATIC SHOW phonecards buy and sell. Free listing all known cards (159) Lee Quast, Box 421002, Plymouth, MN 55442.

PHONE TIME collectable phonecards, collectors supplies, stock certificates, world currencies. Free price list. Trade coins for cards (888) 560-1934.

PRINCESS DIANE special issue low numbers ANPC \$8.95 plus \$1.50 Send check or money order: Joe Corey, 839 Ormewood Terrace, Atlanta, GA 30316.

PRIVATE COLLECTOR wants to sell collection all mint mainly Coca-Cola cards send SASE to Cards, 4602 W. 30th, Indpls, IN 46222.

RARE ERROR Card-GTE Hawaiian Tel Sumo Connection GTE SPR22E. Check the lists, then make an offer. Jock (808) 882-1321.

SCOREBOARD PHONECARDS sets singles. World of Coke Sprint sets 1-6 \$200. Scoreboard McDonalds \$10. Joe Gibbs proof #8 of 8 \$150. Chuck (510) 278-6578 celuckey@aol.com

SCOREBOARD/SPRINT NFL phonecards. Good selection including die-cut cards. MLC, POB 82022, Portland, OR 97282-0022 or e-mail commcept@aol.com

SMILING FACES Photography Phonecards - beautiful nature series, 10 cards, 1500 each, 5 minutes, excellent fundraisers. See December/April Moneycard. (734) 747-6054.

SPRINT-GILLETTE 1995 NCAA Final Four phonecard. Mint condition. Only \$100. Lee Thomas, PO Box 690641, Houston, TX 77269-0641.

TRADING USED PHCD'S 1-4-1. Buying used USA PHCD'S \$1.00. "Hello Dolly" "Clone Home": \$4.77 NJFC, 1207 Ouray Street, Aurora, CO 80011.

UNOPENED NFL Sprint phonecards, minimum \$9.00 in every pack, \$12.00 each. John Sharon, P.O. Box 1565, Milpitas, CA 95036.

Cards for Sale - USA

WASHINGTON DC 10 minutes with Whitehouse and Capital. \$5 postpaid in USA. Shipping \$3 on foreign shipments. Perian Enterprise, P.O. Box 53059, Washington DC 20009.

WINN-DIXIE SAMPLE Phonecards paper 4 different \$1.00 postage 32 cents Floridians \$1.41. Lin Overholt, Box 8481, Madeira Beach, FL 33738.

WOODSTOCK POSTER Phonecards signed by Arnold Skolnick, the artist. Special price for sales over 100. Call Ananur Spencer (719) 256-4507. or write: POB 432 Crestone, CO 81131.

X-FILES OR Simpsons phonecards (Frontier) unused mint \$4.00 each. Walter Wyzujak, 1508 Christina Street, Rockford, IL 61104-4709.

YOO-HOO SET/5 mint wrapped \$30.00 used \$22.00 (price guide listed \$47.00) postage \$3.00 (priority mail) B.H. Sam, 2776 Benjamin Drive, Brunswick, OH 44212.

#1 ABSOLUTE gorgeous Hawaii phonecard (mint) P.O. Box 27224, Honolulu, Hawaii 96827 Fax: (808) 591-8545 website-<http://www.angelfire.com/hi/aboutphonecard>.

#1 ALOHA! Hawaii Telephone Cards 7 different unused and used, \$21. Five GTE Hawtel unused (includes recalled card) \$28. Price list with order or want list. Telecards Hawaii, Box 240200, Honolulu, Hawaii 96824. (808) 373-3345.

#1 BEST Telecard Pricelist in USA! Request a copy today. Foreign, US, All popular topics. Bargains! Steve Eyer, Inc., P.O. Box 321-MG, Mt. Zion, IL 62549. Tel: (217) 864-4321.

Cards Wanted - Foreign

BUYING-MIKE TYSON Japanese issue phonecards and other boxing phonecards. Send to: Michael Fromme, 10132 LaRosa Drive, Temple City, CA 91780-3303.

Cards for Sale - Foreign

50 PHONECARDS/50 countries \$49.95; 100 phonecards/100 countries \$129.95; 100 mixed \$29.95. Postpaid. Joan Abbott, 7954 Transit 114MC, Williamsville, NY 14221.

EX-USSR USED phonecards in quantity; 12 different \$10. For dealers and collectors can send free pricelist. Efremov; PO Box 50; By-220030 Minsk; Belarus.

LARGE QUANTITY mint condition foreign phonecards. Princess Diane, Holyfield/Tyson sets. Rick Kelley, 6625 Almond Valley Way, Lancaster, CA 93536.

PHONECARDS WORLDWIDE 200+ countries in stock, topics, themes, catalogues. Pricelist +8 different phonecards \$10.00 only. Kurt Menze, Daimlerstr. 8, D-63477 Maintal, Germany.

Cards for Sale - Foreign

USED PHONECARDS from Ex-USSR countries. Moldova, 1st issue: 4 different \$50; 2nd issue: 4 different \$15; 3rd issue: 4 different \$5. Belarus, Coca-Cola 6 different \$50. Vladimir Kozin, Box 191, MD 2012 CHISINAU, Moldova (Europe)

WORLDWIDE TELECARD, NZ-Japan Worldwide Phonecards & Visa Cash cards at bargain prices. POB 9094 Wellington, New Zealand. Ph/Fax: 64 4 387 2115.

Supplies & Accessories

PHONECARD SUPPLIES - Albums, pages, 2-piece snaps, screw-downs, sleeves, stands, top-loads, etc. Everything the collector needs! Iowa Minnesota Supplies Co., Inc. 14497 Village Drive, Eden Prairie, MN 55347. Call (800) 419-5146. Fax (612) 944-2988. Email: fonecard@unidial.com

SUPPLIES: ALBUMS, refill pages, and card sleeves and more. Call (800) 448-3611 to order or to get more information. Moneycard Collector.

Books & Literature - For Sale

FREE PHONECARD and 64 page Collectible and Wholesale Catalog. Send your address along with \$2.00 for S&H to The Telecard Times, POB 1472-M, New York, NY 10276.

Services

QUESTION YOUR 800# or long-distance bargains! Send one month's local/long-distance bill, receive 4-color computer generated Tele-Analysis. DTS, Mail Drawer 11220, State College, PA 16805.

Employment Opportunities

WANTED AGENTS Wholesalers/Resellers make 25% minimum front end. Residual profit back end. Standard and custom-cards available in all quantities. (800) 618-4334.

Auctions, Shows & Club Meetings

JOIN THE Israel Telecard Club, free 98 catalog-discount prices. Israel Telecard Club, P.O. Box 1334 Kyriat-bialik 27113 Israel. Fax 972-(4)8742196 E-mail: phone@internet-zahav.net

Miscellaneous - For Sale

COCA-COLA BOTTLES, Caps, Cans, Trays. McDonald's Golden Arches Set/50 matching numbers, plus misc. proof, test McDonalds cards make offer (602) 424-7161.

COKE, MCDONALD'S, Barbie, cards, inserts, phonecards, for sale or trade. (309) 734-7527. Bob, Box 288, Monmouth, IL 61462.

WESTERN COMIC'S for sale 1940/50's Rare/Scarce 1000+ Comics. G/VG, VG/F, F/VF VF/NM condition. Silvestri, 17170 Melon Avneue, Fontana, CA 92336 send (SASE) also buy.

Miscellaneous - Wanted

CASH FOR Postcards, new or old. John McGrath, 95 Newbury Road, Howell, NJ 07731. (732) 363-3121.

Miscellaneous - Wanted

AUTOGRAPHS, BANNERS Political pins. leathers, baseball cards, sports memorabilia wanted. Highest prices paid! Stan Block, 128 Cynthia Road, Newton, MA 02159.

BUYING ALL U.S. coins, foreign gold and silver coins. Send insured for my offer! Richards, P.O. Box 863223, Flushing, NY 11385.

BUYING CREDIT Cards, Visa, MC, Etc. paying \$2 each immediate payment. David, PO Box 7807, North Brunswick, NJ 08902.

WANTED: BABYLON 5 autographed cards A1-10. Pay \$50 each. Straczynski or Farlan pay \$155 each. Send insured mail. David Curtis, 1806 Sycamore, Killeen, TX 76543. (254) 634-4902.

**See Upcoming Advertising
Deadlines on Page 46**

CLASSIFIED RATES

Classified Word Ads

per word, per insertion \$5 minimum

1 Month	\$0.35
2-5 Months	\$0.33
6-11 Months	\$0.30
12 + Months	\$0.25

CLASSIFIED INDEX

1000	Cards Wanted - USA
1400	Cards for Sale - USA
1500	Cards Wanted - Foreign
1700	Cards For Sale - Foreign
2000	Mixed Cards For Sale
2200	Supplies & Accessories For Sale
2300	Books & Literature For Sale
2400	Books & Literature Wanted
2500	Services
2550	Employment Opportunities
2600	Auctions, Shows & Club Meetings
2700	Misc. For Sale
2800	Misc. Wanted

HELPFUL HINTS

**To figure Word Count
for Moneycard Collector Word
Ads**

P.L.K. Enterprises = 2 words
\$25.00-\$50.00 = 2 words
937-498-0879 = 1 word
Your Zip Code = 1 word
email addresses = 2 words
San Francisco, CA = 2 words
New Jersey, New York, etc = 2 words
P.O.B. 150 = 2 words
G. Johnson = 2 words
A & A Cards = 2 words

Attention Moneycard Collector Subscribers

Take advantage of you free 20-word classified ad

The coupon below **MUST** be used when sending an ad

Your ad will appear in the next available issue

This ad will only run one time

CLASSIFICATION NUMBER _____

If name, address or phone number are to be included in your ad, they must be included in the word count.

1	2	3	4	5
6	7	8	9	10
11	12	13	14	15
16	17	18	19	20

Please Type or Print Clearly.

For additional words, please use a separate sheet and remit \$3.35 per word.

Please fill in your name and address as it appears on your subscription label.

Name _____

A98CLS

Address _____

City, State, Zip _____

☐ I am not yet a subscriber to *Moneycard Collector*, please enter my one year subscription (12 issues) for only \$19.95 AND submit my FREE 20-word classified ad. For subscriptions outside the U.S., an additional \$20 will be added for postage and handling.

All classified word ads appear on the *Moneycard Collector* WEB site! www.moneycard.com

Send to: Moneycard Collector Classified Ad Dept.
PO Box 783
Sidney, OH 45365

**MONEYCARD
COLLECTOR**

No e-mail, photocopies or faxes will be ccepted!

ADVERTISING INDEX

Acme Telecards.....	18
American National Phone Card	48
Argo City	32
B & C Marketing	27
B.A.B. Collectibles	6
Capital Communications Group	20
The Card Mall.....	19
Carson City King	5
Steve Eyer	7
F A Marketing	30
Fiedler & Associates.....	28
Global Telecard Company.....	17
Karis Communications	11
Kars Unlimited.....	47
Laura's Collectibles	31
Melbourne Phonecard Centre	32
Moneycard Collector.....	33
Moneycard Collector.....	39
Moneycard Collector.....	41
Phone Card Connection	27
Phonecards Plus	22
Powell Associates/PM Cards	9
Productivity Partners Unlimited	2
Sears Phone Card Dept	19
Telecard Gallery	29
United America	21
USACard	17

Advertising Deadlines

The Advertising Deadline is always the Tuesday in the first full week of the month prior to cover date.

Issue	Deadline
June 98	May 5
July 98	June 9
August 98	July 7
September 98	August 4
October 98	September 8
November 98.....	October 6
December 98	November 3

MONEYCARD COLLECTOR TRADING POST

Trading Post

3 NEW Visa HQ for trade contact Rick at (408) 280-1315 or e-mail Muszicman@aol.com for more infor.

ASSORTED LOTS of phonecard magazines trade lots of 10 for phonecards ok? Walter Wyzujak, 1508 Christina Street, Rockford, IL 61104-4709.

AT&T TELETICKET "Sample" cards to swap extras: I collect all denominations, designs, languages. Stephen Schwartz, Box 149003, Orlando, FL 32814.

CASINO SLOT, ATM, credit card traders wanted. Lin Overholt, P.O. Box 8481, Madeira Beach, FL 33738 AX-VISMCA@aol.com

EXACT CARD TD Bank trade 1-4-1 for Visa Cash cards. Louis Kurowski Box 21095 Meadowvale P.O. Mississauga, ON Canada L5N 6A2.

FRENCH COLLECTOR want exchange used cards on sports and Marilyn Monroe items write in english or french. Pierre Chardonnet, 17 Rue Olivier de Serres, 75015 Paris, France.

HAVE MCDONALDS Die-Cut No. 1 card to trade for Series I Coke \$25.00 cards or others (309) 734-7527. Bob, Box 288, Monmouth, IL 61462.

MY CARDS for your coins! Send insured, any country any condition. Mr. Richards, P.O. Box 863223, Flushing, NY 11386.

TRADE MINT USA/International phonecards-credit cards for wheat cents or USA silver coins prior 1965. Grant, POB 6903, Augusta, GA 30916-6903.

TRADE PHONECARDS gascards transit cashcards have Mobile Bulls Shell card send swap lists Ken Stryker 2856-G W. Touhy, Chicago, IL 60645.

MONEYCARD COLLECTOR TRADING POST

- Trading Post is a service provided FREE to individual collectors wishing to trade cards with other collectors.
- No Trading Post announcement may offer cards for sale or purchase.
- Each Trading Post announcement will only appear once, in order for it to run again, the announcement must be resubmitted.
- Maximum of 20 words per order.
- Moneycard Collector reserves the right to reject questionable announcements and assumes no responsibility for false or erroneous information.

1	2	3	4	5
6	7	8	9	10
11	12	13	14	15
16	17	18	19	20

Name _____
 Address _____
 City/State/Zip _____
 Telephone Number: Daytime _____ Evening _____
 Fax: _____
 e-mail address _____

MAIL TO: Moneycard Collector Trading Post, P.O. Box 783, Sidney, OH 45365-0783

TRADING USED PHCD'S 1-4-1 need Coke and Coors-Lite ATM cards favorite: Airline PHCD'S. Nulty, 1207 Ouray Street, Aurora, CO 80011.

WANTED AT&T 3 card Navy Exchange set. Will trade Friday's/Jack Daniels, Friends Coke or others. Call Joe (305) 442-1687.

WANTED TETLEY Tea Set/6 in exchange for Yoo-Hoo set/5 or Tasters Choice diecut for OmniTel keychain phonecard. B.H. Zam, 2776 Benjamin Drive, Brunswick, OH 44212.

WILL TRADE mint Cracker Jack first edition for AmeriVox \$50 WWII Fighter Planes set/4. Robert Allen, 235 winfield Street, Jackson, MS 39212.

MONEYCARD COLLECTOR EDITORIAL CALENDAR

Here's a look at what's coming up later this year in Moneycard Collector. These stories are planned, but might change at the discretion of the Moneycard Collector editor.

JUNE

• **SOMETHING BIG** A look at jumbo cards, from the printer to

the collector.

• NATIVE AMERICA

Phonecards with indigenous Americans are reported on.

• AMERICAN EXPRESS

How has merger mania affected this issuer's card programs?

JULY

• **MCDONALD'S UPDATE**

What's happening under the Golden Arches?

• AMERITECH PROFILE

What impact has divisional reorganization had on this popular issuer's telecard plans.

• FRENCH LEGIONS

What's happening with French phonecards?

NEW YORK TRIAL VISA CASH CARDS

4 Card Limited Edition NY Scenes / Musicians Visa Cash Set

PLUS \$5 Commemorative
Ansonia Condominiums
(1,000 minted) • not shown

ALL MINT, with Matching #s



Bethesda Fountain (\$20)



72nd Street Station (\$20)



79th St. Boat Basin (\$10)



Ansonia (\$10)

The Money Card

no initial load value
produced with 3 different
expiration dates:

October, 1999 *

November, 1999

December, 1999

(*already tough to find)



The Money Card

5 Card NY Scenes/Musicians Matched Number Set (with \$5 Commem) \$150 (SVCC \$125)

Also Available including 2 newly discovered different expiry cards:

The Money Card (Oct, 1999) \$25 (SVCC \$20)

The Money Card (Nov or Dec, 1999) @\$15 (SVCC @\$10)

All 8 Mint Cards (5 disposables, 3 reloadables) @ \$175 (SVCC \$145)

Ansonia \$10, expiry 11/99 \$25 (SVCC \$18)

72nd. Street Station \$20, expiry 02/29/00 \$35 (SVCC \$28)

2nd. Edition Italy VISA Cash!

Cariplo Bank edition #2.
Now available: 50,000 lire
gold and blue skier/used
@\$25 (SVCC \$20)

Third Edition 4 card sets
will be arriving soon.
Call today to reserve
your set! SVCC prices
available to members!!



KARS WEB SITE INFO

Our Web Site (www.KARS-Unlimited.com)
now has the images of all the NY Trial Visa
Cash Cards and more! You'll See:

- Our Pricelists
- Library of Phonecards and SVCs
- Monthly New Offers & SPECIALS
- KARS SVCC Club Information
(and old newsletters coming soon)

You can reach our site via "The Card Mall"
or directly (don't forget the -hyphen- in our name)

www.KARS-Unlimited.com



AT&T PHONECARD/GEMPLUS CHIPCARD

VERY FEW LEFT!! A Gemplus Stored Value Card on the same card as an AT&T Pre-Paid
Phonecard, mintage only 1000, is the first combination release by the World's largest SVC
producer (Gemplus) and the World's largest Telecom (AT&T)! With only 1,000 produced,
this unique card should prove to be a valuable addition to both your Stored Value Card and
Pre-Paid Phonecard Collections. Price \$22 (\$15 SVCC price). Dealers Welcome.



NEW Bank of America Issues

Special Edition (Green)

Special Edition (Purple)

NFL Prefers VISA

Set of 3 Mint Cards \$105 (SVCC \$85)

NEW PHONECARD OFFERS

JAPAN MOVIE CARDS !!!! USED

-Casablanca, Patriot Games, Timecop,
Twins, Sound of Music, Cape Fear,
Hook, Independence Day, Batman,

-many, many more @12 ea./4 for \$40

Japan: Disney, mint, folders @\$35

Japan: VERY RARE! "nude" Marilyn call

Titantic Die-Cut \$12.50

VISA Cash (mint)

Bank of Am. Olympic Issues Buying

Italy: 2nd. Edition, now available \$25

Wachovia French Fries \$26

Wachovia Atlanta Journal \$16

Veteran's Canteen Lincoln Mem \$16

Veteran's Constitution \$26

Bank of America "NFL" call

Bank of America Special Edition call

STORED VALUE CARDS

USPS Kwanza/Supersonic Flight call

Japan Bus/Subway/PO; Lot of 5 @\$10

USPS Liberty Cash Used Cards

Gator, Am Flag Reloadables @\$6

Statue of Liberty \$10; \$20 @\$5

**NOTE: In pricing, "call" usually means
supplies are low, NOT expensive!!! (FYI)**

KARS Stored Value Card Club Corner NEW OPTIONS TO JOIN !

Due to your overwhelming response, KARS Unlimited offers the following:

• OPTION #1: No Frills Membership \$29.95 •

No cards, No supplies and No obligations! You get a full Membership which includes Quarterly
Newsletters, discounts on purchases of any SVC (as published in our pricelists), exclusive SVC
offers for Club Members only and interest free lay-away.

• OPTION #2: Mostly Supplies Membership \$69.95 •

Receive all the Above plus supplies: SAFE Album/5 Pages to house your collection in style,
plus 25 SAFE Sleeves (Retail Value of supplies \$28.50) PLUS a Mint 1st Union \$5 "Employees
Commemorative" Visa Cash Card (Retail Value \$55)!

• OPTION #3: Regular Membership \$99.95 •

The Best Deal of all. Receive all the Above plus a "Starter Set" of 6 Stored Value Cards (Retail
Value over \$100), making the total Retail Value of this entire package well over \$185!!!

• All Memberships incl \$10 Annual Renewal • Join now & first renewal Jan '99 •

• We welcome all SVC Producers to contact us •

KARS SVCC Enrollment Form

Name _____

Address _____

City _____ State _____ Zip _____

Credit Card # _____ Exp _____

Tel () _____

Please enroll me in the KARS SVCC. Charge my credit card \$29.95 \$69.95 \$99.95
now and \$10 annually, starting January, 1999 for renewal.

Signature _____ Date _____

• P.O. BOX 1385 • ORMOND BEACH, FL 32175-1385 • USA •

The TITANIC Trilogy!

Previewing Part II - The TITANIC Jumbo Phone Card



The illustration above of the Magnificent TITANIC Jumbo Phone Card is actual size. Last month we introduced Part I - the fabulous Die-Cut TITANIC Phone Card. This has proven to be the fastest selling collectible phone card we have ever produced. Now we are introducing Part II of The TITANIC Trilogy - the truly splendid TITANIC Jumbo Card! The full color card is breath-taking, the back of the card is far more than just dialing instructions (it is an integral part of the TITANIC card production itself) and it comes in a very special Presentation Folder that adds even more to the TITANIC excitement of the entire production. Only 1000 of these Serial Numbered 10 minute fully rechargeable cards will be produced - so if you want one it would be advisable to order quickly. Don't "Miss the Boat"!



American National Phone Card

5959 Tampa Avenue - Tarzana, CA 91356

Phone: (818) 609-7666 Fax: (818) 609-9725

While they last the price is only \$24.95 each. Please add \$3.50 per order postage. CA residents add 8.25% sales tax. 50 Only 2 Piece Proof sets at \$99 each. Only a few of the original Die-Cut cards are still available at \$14.95 each. Next month will bring the final Part III of the Trilogy - which will be completely different! Visa-MC-Discover & Amex accepted.