

This PDF File is brought to you for Free by



We are the world's largest dealers in  
USA phone cards for collectors

**Visit <http://CollectorMagic.com>**

This entire article is the copyrighted property of  
Amos Press, Inc., dba Amos Hobby Publishing Co.  
and is used here under a licensing agreement with  
Amos Hobby Publishing. The mark MoneyCard Collector,  
Registered in the U.S. Patent and Trademark Office  
is a trademark of Amos Press, Inc., dba  
Amos Hobby Publishing Co.

No use may be made of this mark or of this  
article without the express written permission of  
Amos Press, Inc. dba  
Amos Hobby Publishing Co., Sidney, Ohio 45365



ABC's OF COLLECTING

FEBRUARY 1998

VOL. 5 No. 2

DISPLAY WITH HOBBY PUBLICATIONS

# MONEY CARD

C O L L E C T O R

All that Jazz

Globe-trotting  
hobby offers  
something for  
everyone

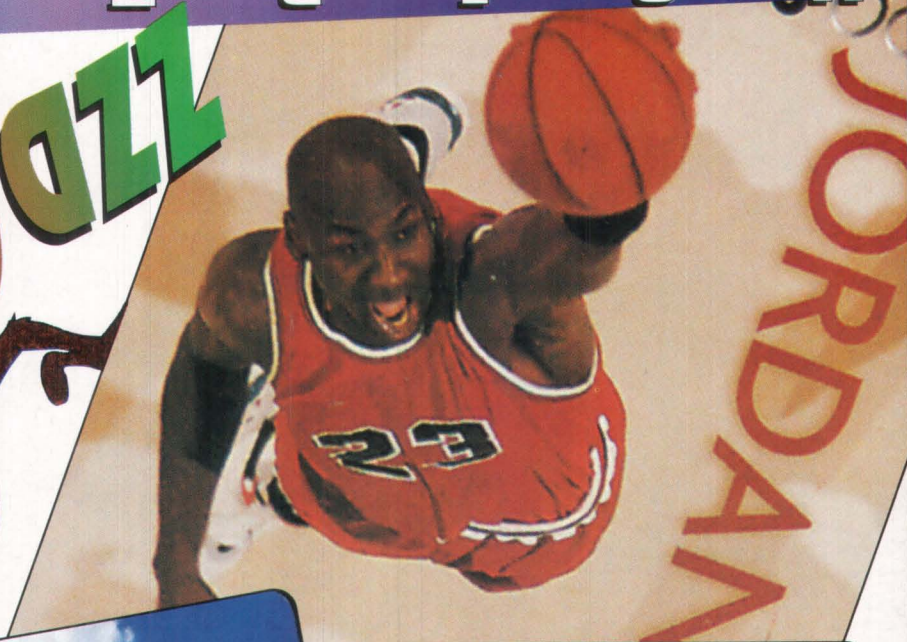

FEBRUARY 1998

\$4.95

Canada \$5.95



0 73361 64505 0

02>





# Introducing Auction Universe



## Let the Bidding Begin!

Discover a new place for collectibles. Explore **AUCTION UNIVERSE** and browse thousands of items from your computer. Antiques, Collectibles, Computers, Sporting and household goods. Hundreds of categories. Find what you've been searching for at [www.auctionuniverse.com](http://www.auctionuniverse.com)

Have something to sell? There's no better place to be. For 25¢ you can show off your wares to thousands of potential buyers. **DEALERS** — list your goods here for pennies an item, or contact us at [dealers@auctionuniverse.com](mailto:dealers@auctionuniverse.com) for more info on our Preferred Dealer Program.

**Visit Auction Universe today.** It's fun; it's entertaining; it's downright addictive! Join the fastest growing new community on the World Wide Web today and *let the bidding begin!*



*Let the bidding begin!*

# [www.auctionuniverse.com](http://www.auctionuniverse.com)

If you have questions or suggestions please feel free to e-mail us at [info@auctionuniverse.com](mailto:info@auctionuniverse.com).

www.COLLECTORS  
AUCTION.com

Be sure to visit Collectors Auction for rare coins, rare stamps, vintage record albums,  
rare autographs and vintage sports collectibles at [www.collectorsauction.com](http://www.collectorsauction.com)

A Times Mirror Company

• **Antiques** Antique Jewelry  
Art & Paintings Ceramics  
Dolls, Figures Furniture  
Glass Photographic Images  
Toys Vintage Clothing •  
**Automotive** • **Collectibles**  
& **Memorabilia** Advertising  
Amusement & Theme  
Animation Art Art/Cels  
Autographs Aviation  
Banks Bears Beatles  
Bottles Caps & Cans Boy  
Scouts Girl Scouts Beer  
Broadway & Theater  
Buttons Casinos Circus  
Clocks Coca Cola Coins  
Comic Books Cracker Jacks  
Disneyana Dolls, Figures  
Elvis Fishing Hallmark  
Historical Holiday Hunting  
Lunchboxes Military  
Movies Music Boxes Pez  
Nautical Paper Collectibles  
Phonographic Pottery  
Porcelain Radios Railroad  
Photographic Pins Political  
Toys Campaign Religious  
Rock n' Roll Sewing  
Stamps Star Trek Star Wars  
Television Sports Thimbles  
Trading Cards X-Files  
Television Toys Thimbles •  
**Computer** Hardware &  
Software Books Manuals  
• **Equipment** Restaurant  
Retail Lawn & Garden  
Office Manufacturing •  
**House & Home** Appliances  
Bath Accessories Clothing  
• **Personal** Costume  
Equipment Health Jewelry  
& Gemstones Equipment  
Vitamins • **Sporting Goods**  
**Recreation** Exercise  
Camping Equipment  
Sporting Equipment Golf



## MISSION STATEMENT

**MONEYCARD COLLECTOR** IS DEDICATED TO DEVELOPING AND SUPPORTING THE COLLECTOR MARKET FOR TELEPHONE AND OTHER TYPES OF PREPAID CARDS BY PROVIDING ENTERTAINMENT, NEWS AND INFORMATION FOR COLLECTORS, DEALERS, ISSUERS, MANUFACTURERS AND USERS.

### MURRAY CHURCH

*Publisher*  
murrayc@amospress.com  
937-498-0879 ext.143

### TOM WILLIAMS

*Editor*  
tomw@amospress.com  
937-498-0879 ext.327

### TERESA WENRICK

*Art Director*  
teresaw@amospress.com  
937-493-0907

### TIM YEDINAK

*Advertising Manager*  
timy@amospress.com  
937-493-0910

### KATHY UTZ

*Cataloger/Writer*  
kutz@amospress.com  
937-493-0983

### MEG SCHULTZ

*Sr. Production Artist*  
megs@amospress.com  
937-493-0913

### TERRI SMITH

*Circulation Manager*  
terris@amospress.com  
937-493-0908

### BELINDA WOLAVER

*Subscription Services Coordinator*  
bwolaver@amospress.com  
800-448-3611

### JANIS MARTIN

*Customer Service Representative*  
jmartin@amospress.com  
800-448-3611

### PATRICIA SCHMIDT

*Customer Service Representative*  
tschmidt@amospress.com  
800-448-3611

### ART BECKER

*Senior Contributing Writer*

### STEVE EYER

### BRUCE HARMON

### ROBERT MERKERT SR.

### LENNY RAPP

### SCOTT SHAPIRO

### ROSEMARY WARREN

*Contributing Writers*



## 6 The Scoop on Chips II

It is the contact pattern, not the chip itself, that makes chip-based cards intriguing to many collectors. Robert Merkert looks at the how the cards are made, and peers into their future.

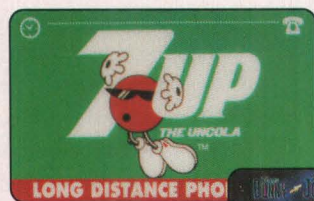

## 38 Mmmm good!

There are a lot of M's revolving around Worldcom Inc. — mergers, Michael Jordan and MCI, and most collectors might have some Worldcom cards and not even realize it, Art Becker reports.

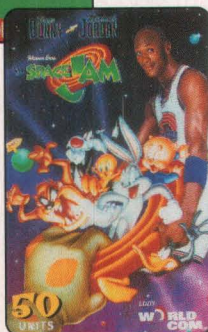

## 40 Readers' Favorites

We asked, and you answered. Here are the top cards picked by collectors who participated in our November-December contest.

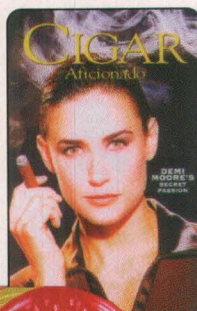

# CONTENTS

## America's Most Wanted

8

Sprint and USACard earned multiple entries in this month's column, with promotional cards still among the most desired issues. Top stored-value cards and a spotlight on foreign and older cards are in there, too.

## Getting Started

10

Beginning collectors should arm themselves with the right materials and the right information, columnist Steve Eyer recommends.

## Show Stoppers

37, 43, 47

Collector interest was encouraging at three very different shows. Canadian correspondent Rosemary Warren looks at Montreal's Collectors International Show; Lenny Rapp reports on the doings at the *Intele-Card News* show in Miami, and we travel across the ocean with Scott Shapiro to CardEx '97 in Brussels.

## Viva Mexico!

44

There have been many changes in the telecard scene since last we ventured south of the border. Art Becker looks at those developments as well as increased interest in Mexico's retail card market from American card issuers.

# DEPARTMENTS

## On the Money

4

## Letters

5

## America's Most Wanted

8

## Getting Started

10

## Price Guide

11

## Words on Numbers

12

## Hot Cards

17

## Calendar of Events

30

## Dealer Directory

31

## Classified Ads

32

## Quik Takes

34

## Oh Canada

36

## Corporate Corner

42

## New Issues

48

## New International Issues

50

**EDITORIAL OFFICES:** 911 Vandemark Road, Sidney, Ohio **ANNUAL SUBSCRIPTION RATE:** \$19.95 (12 issues); \$32.95 (24 issues); foreign add \$20 per year; Phone: (800)448-3611 **MAILING ADDRESS:** P. O. Box 783, Sidney, OH 45365 -0783 **REPRINT REQUESTS** (937) 498-0879, ext. 387  
**PHONE:** (937)498-0879 **FAX:** (937)498-0876 **INTERNET SITES:** <http://www.moneycard.com> <http://www.csmonline.com/moneycard>  
**OTHER E-MAIL ADDRESSES** CompuServe: 75757, 3435 **HOURS:** Mon.-Fri. 8 a.m.-5 p.m., EST.

*Moneycard Collector*® is published monthly by Amos Press, Inc., 911 Vandemark Rd., Sidney, Ohio 45365. (GST R126225960) Publishers of *Cars & Parts*, *The Sidney Daily News*, *Linn's Stamp News*, *Coin World*, *Scott Postage Stamp Catalog*, and *Scott Stamp Monthly*. Entire contents copyright 1997 by Amos Press, Inc., Sidney, Ohio 45365. Postmaster: Address changes to *Moneycard Collector*, P.O. Box 783, Sidney, OH 45365-0783. Periodical postage paid at Sidney OH and additional mailing offices. PRINTED IN THE USA.



# ON THE MONEY

If you set aside the cover letter that came with this issue, please go back and read it now. Big changes are coming for *Moneycard Collector*, beginning next month, and you, the reader, are invited to be part of those changes as never before.

Beginning with the March issue, the magazine will look and feel different. It will be printed in a bigger format, which will allow more room for stories and card images. It will be printed on a different stock of paper, which means that advertising will be substantially cheaper. And a new classified ad policy means that every *Moneycard Collector* subscriber will be entitled to a free classified ad every month – you can't get much cheaper than that! Please see Page 33 for a handy classified-ad form.

Readers also will enjoy the chance to participate in our new "Trading Post" card-swap section as well as having a chance to sound off in the new "Guest Commentary" column. We also are revamping "New Issues," returning contact information so that readers will have a starting point from which to find their favorite moneycards.

We're excited about these changes, and hope that you will be excited about them as well. While others might talk about how important it is for the hobby to grow, we are committed to making changes that will help ensure that growth.

.....

In the classic holiday movie "Miracle on 34th Street," the existence of Santa Claus becomes the issue at the

trial which is the movie's climax. In a Tennessee lawsuit filed in the aftermath of Strategic Telecom System's demise (See "Quik Takes"), the existence of the phonecard hobby is being questioned in much the same manner.

Among the Tennessee Division of Consumer Affairs' charges in that suit is this gem: "STS also represents to potential new recruits that certain of its telephone cards hold intrinsic value as collectibles, comparing the prepaid telephone cards to collector sports cards. STS does not have a reasonable basis for this claim, and cannot substantiate that any of its cards have intrinsic value as collectibles."

Whether or not the claim is that of STS or an industrious lawyer rushing to build a case against the MLM, the author of that paragraph obviously did not understand what he or she was saying. Of course phonecards have intrinsic value – they represent phone time already paid for. "Intrinsic value as collectibles" is a phrase that unnecessarily muddies the realities. Intrinsic value, yes. Collectible value, yes. The two are separate statements, separate ideas.

To say that there is not a "reasonable basis" for claiming cards are collectible is a statement grounded in ignorance. Thousands of collectors, dealers and issuers would stand up to testify that prepaid phonecards have collectible value. Our recent catalog has 872 pages of examples of that collectibility.

Strategic Telecom Systems will be judged on the totality of the charges against it, and the judicial system will decide their merit. But collectibility of phonecards is not an issue. Like Kris Kringle in "Miracle on 34th Street," the hobby does exist.

Collectors eventually will decide what effect the downfall of STS will have on that issuer's cards. Like Globalcom 2000, or OmniTel, or Finish Line, some STS cards no longer will stimulate interest, while others might become hard to find and thus increase in desirability. Especially challenging for an MLM's cards are that many of them trade internally for more than the general market price – something we warned collectors about more than a year ago, in January 1997's "Words on Numbers" column.

.....

Some other moneycards that have increased in desirability are shown in the "Readers' Favorites" article starting on Page 40 of this edition. Be sure to take a look at what you and your fellow collectors like the best.

To find  
*Moneycard  
Collector* at a  
book store  
or newsstand  
near you,  
please call  
1-800-221-3148.

*Moneycard staff from  
left to right: Art  
Director Teresa  
Wenrick,  
Cataloger/Writer Kathy  
Utz, Editor Tom  
Williams, Sr.  
Production Artist Meg  
Schultz, Publisher  
Murray Church,  
Circulation Manager  
Terri Smith, and  
Advertising Manager  
Tim Yedinak.*



Tom Williams, Editor



# READERS ALWAYS WRITE

## Catalog in a class by itself

King James II did many strange things during his reign, but one thing he did do right is put scholars to work and came out with the first widely circulated English translation of the Bible. Murray Church and the folks at *Moneycard Collector* have done something along these lines in the hobby. Not to diminish the great work that Chris Garibaldi and Steve Hiscocks have done, but this is a magnitude above earlier work.

Like the King James Bible, this catalog makes collecting much, much more accessible to thousands that would not have known of prepaid phonecard collecting. We know it will go far to promote the hobby. It gives the hobby a legitimacy and accessibility it didn't have before.

But, the publication of the catalog is also a challenge – for the rest in the collector community and in the industry at large – to come up with other important efforts that will build phonecard collecting into the national hobby it should be – and sooner, rather than later.

Howard Segermark, Executive Director, International Telecard Association

*The Card Mall's Alan Cohen points out that it was James I, not James II, who commissioned the bible, but hastens to add "I love the Moneycard Collector Catalog, too!" Our thanks for those kind words as well as the hundreds of other compliments we have heard.*

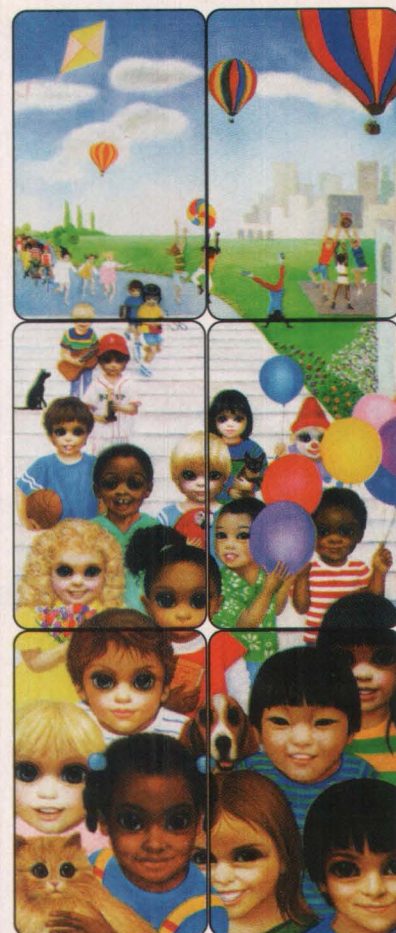

## '94 Phone Phair featured one of earliest U.S. puzzle sets

*Various issuers (Communicard; GTI Telecom, MT World Card, Prepaid Telecommunications International; Topsis Communications; Worldlink); Margaret Keane puzzle set of six; each \$5 denomination; 2,000 sets issued; March 1994.*

Editor's Note: In a letter in the January edition, Tim Sockriter of Kissimmee, Fla., nominated this puzzle set as the first in the United States, and sent it in so that we might share it with other readers. We believe the first puzzle set may have been produced by GTS. That issuer's New York puzzle series of five cards (GTS 143/147) was issued in February 1994, edging out the Phone Phair cards by a month. Thanks for the submission, Tim. Does anybody have an earlier nomination?

## Genesis Telecom not same as MLM company

In response to the "Readers Always Write" letter from Roberta A. Gregory (November 1997) about AmeriVox, we at Genesis Telecom Incentives LLC greatly appreciate *Moneycard Collector* and your willingness to present our "Freedom of Flight" collector card in the "New Issues" section. We feel compelled to make certain that readers and avid phonecard collectors understand that Genesis Telecom Incentives LLC is no way affiliated with Welcome Back Genesis, or has in the past been associated with AmeriVox. There also is no relationship with the company known as GTI. We are not an MLM business!

We serve our locale and regional businesses with ideas (incentives) for building their images through prepaid phonecards (mini-billboards). We also provide organizations with fund-raising ideas. However, we also are having fun in this business of creating collector cards.

Hank DeRaad, Genesis Telecom Incentives LLC, Owatonna, MN

## Apologies for the Genesis confusion

The purpose of this letter is to acknowledge and apologize for an error that was made in a letter featured in the November issue of *Moneycard Collector*.

In that letter, I indicated that Genesis Telecom Incentives is affiliated with World Telecom Group Inc. (AmeriVox). This information is incorrect. The correct name of the company being run by three former AmeriVox reps is Welcome to Genesis (featured on Page 9 of the November issue). I apologize for any inconvenience this error may have caused you, your magazine or Genesis Telecom Incentives.

Roberta A. Gregory, Rochester Hills, Mich.

## AOL Phone Card Club picks new meeting time

At a recent AOL Phone Card Club meeting, we had almost 20 people show up to help us make important decisions. First, we picked a new meeting time – every Tuesday at 9 p.m. Eastern. Our second decision was a unanimous one, naming Ginger Gragg as our new vice president. There also was discussion, card trading and card giveaways.

The club, unfortunately, is only available to AOL members. If you are an AOL member and you would like directions on how to get there just contact me at <Weasel2e57@aol.com>.

I hope to see many new faces in upcoming meetings!

Jeffrey Weiss, Forest Hill, MD



# the Scoop on Chips

## The intriguing integrated circuit chip cards

by Robert J. Merkert Sr.

**I**ntegrated circuit chip, or ICC, cards are not only being used widely for payphone cards and cash cards — also known as stored-value cards and electronic-purse cards — but also are increasingly making their way into the hands of American collectors. Last month, we discussed the history of ICC cards. This month, we focus on the types of chips used in ICC cards and the manufacturing process.

In the United States and Canada, the largest issuers of telephone chip cards are U S WEST, GTE, and Bell Canada. Stored-value systems are being implemented by Visa (Visa Cash), Mastercard (Mondex), American Express (Proton), and many others. Colleges and universities throughout both countries have moved to chip-based identification cards. Stored-value systems also are being issued for use in stadiums and sporting events. Examples include cards for the Jacksonville Jaguars and the Carolina Panthers (football), the Chicago White Sox (baseball), and the St. Louis Blues (hockey). With all of these new applications, the atmosphere for collecting ICC cards has never been better.



The six-contact Inferno card (below) from Lucent Technologies is in competition with the eight-contact JAVA card for adoption by all smart-card manufacturers.



### Memory Chip Cards

Basically, all ICC cards have an embedded-memory chip or a microprocessor chip bonded to a set of contacts. It is these contacts, and not the chip behind it, that is recognized by collectors throughout the world. The memory chip can be a free access memory design or a pro-

TECTED memory design. The German healthcare system's cards are the free-memory type. Because of the free-access feature, they are not used in cash-card applications.

The protected memory chips have a secret code protecting the memory. They are by far the most widely used chip in the world; virtually all payphone chip cards in the world are this type. A special configuration of this memory chip, namely the abacus counter, is the workhorse of the telephone chip card industry. Because of its special configuration, it is also commonly called the token memory card. One token is removed from the memory for each unit of telephone time. When the last token is used, the card can be disposed, or for collectors, saved as a treasured collectible.

Although it is the integrated circuit chip that defines a card's functionality and often what manufacturer produced the card, to many collectors it is the contact pattern that distinguishes the card. In many ways the card manufacturers have fostered this. They have each developed unique contact patterns, in essence, their card signature. Most smart cards only require five or six contacts; memory cards usually use six, although there are some that require seven.

The International Standards Organization has established a standard for the number and position of the contacts on the card. It also governs dimensions and physical characteristics of the card, contact location, dimension and location of the chip with respect to the card and other functions.

It is not possible to show all of the contact patterns used; some manufacturers use several different ones.

### Smart Cards

The protected memory card is frequently used for purse card applications also, although usually only in



closed-system applications. The disposable Visa Cash cards used at the Olympic games, the early DANYL purse card, the Jacksonville Jaguar cards, and the Carolina Panther cards were all based on the protected-memory card. However, for worldwide open systems a more secure card is required. The microprocessor chip card is used. Because the chip has the intelligence of a microcomputer protecting the memory, it is often referred to as a "smart card." Reloadable Visa Cash cards, the Mondex cards, the university ID cards, cryptographic cards, the electronic benefit transfer, or EBT cards, and other multi-application cards are all based on microprocessor smart cards.

Memory-chip cards for a given telecom program can come from multiple suppliers. The semiconductor manufacturer produces the chips and provides them to the card manufacturers. Since they are all the same chip, the only thing that distinguishes card manufacturers is the embedding process, the quality of the card and the graphics. Today, telephone chip cards are a low-cost commodity product. Close to a billion cards will be sold in the year 2000, giving collectors a field day.

Smart cards, however, are a different story. Each manufacturer typically has its own chip operating system written into the Read-Only Memory (ROM) of the microprocessor. This allows differentiation among the chip card manufacturers. It is as though one manufacturer uses DOS, another UNIX, and yet another Windows.

Features and benefits of each chip-operating system, or COS, can be touted by the manufacturer to distinguish its product. Recently, however, large users of smart cards are looking for a common chip card programming language rather than a common card. The language being chosen is Sun Microsystems JAVA. This should cause an explosion in the number of applications being considered for smart cards throughout the world.

## Making Chip Cards

Chip-card manufacturing is a fascinating process. Semiconductor chips are fabricated on a wafer, typically 6 to 8 inches in diameter, and then each circuit is tested. The wafer is sliced into individual dies. The good ones are wire-bonded onto the reverse side of six- or eight-lead metal contact. A protective resin coating is applied, and the resulting module is ready to be inserted in and bonded to a plastic card. The modules are typically formed on a continuous roll of 35 mm contact material, typically gold-plated tungsten, although other metals also are used.

The plastic card manufacturing process is very similar to that used to produce credit and other cards. Large sheets of cards are printed and laminated, then they are punched to size. The area for the chip is milled out. The completed chip module is bonded into place. Next the card is tested, serialized, and, if required, personalized.

The latest type of smart card is the cryptographic smart card. The integrated circuit embedded in these cards contains both a microprocessor and a co-processor

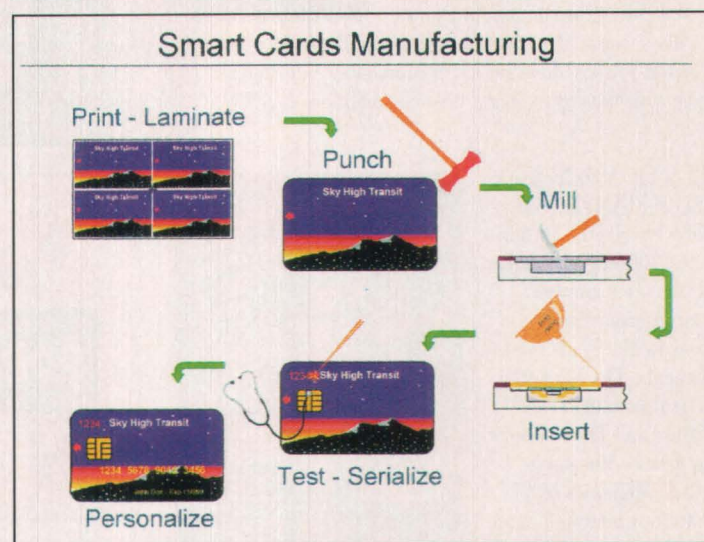
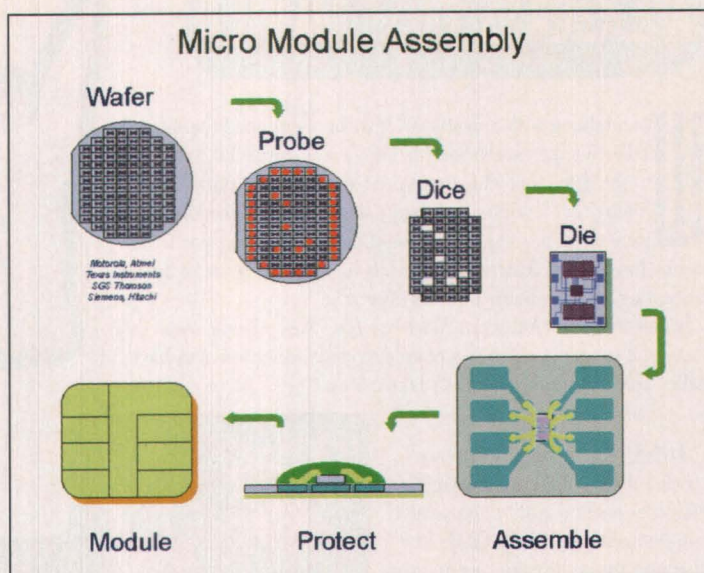

*Illustrations courtesy of Schlumberger*

configured to quickly process cryptographic algorithms. The cryptographic card is increasing in use as people want to encrypt documents when they transmit them over the Internet. These cards can also be used to make secure purchases over the Internet.

It is difficult to say just how much will be placed on a smart card in the future. Today, the 6800 series of microprocessors is common. Just a few years ago, this was the heart of the Apple II computer! Recently, it has been announced that a 32-bit RISC processor will be used as the basis for a JAVA smart card. Could it be that a Pentium II processor will one day be in your wallet?

The future of smart card collecting and smart card systems seems unlimited. Enjoy this wonderful hobby and be part of an exciting new world!

.....

Look for more information about different manufacturers' chips and contact patterns in Robert J. Merkert's upcoming bimonthly column, debuting in April in *Moneycard Collector*.

*The author is president of RM Associates has more than 10 years' experience with stored-value cards.*



# AMERICA'S MOST WANTED

When talking with a dealer recently he mentioned that his top seller for the month was his phonecard starter kit. It's great to see collectors who are excited about getting started in a hobby that is still in its infancy stage. Despite our new 872-page catalog, you can still count on one hand the years this hobby has been in America. This is a chance to be there at the beginning, and not many hobbies offer that.

In this month's "America's Most Wanted," we welcome some new faces and say hello again to a couple of cards which seem to have called this column home. Let's take a look.

**THINK DQ.** Sprint (SPR); Guy with a phone and Guy thinking; 5 minutes each; quantity unavailable on both; August 1997. Cards featuring cartoon drawings were given away during promotions at Dairy Queen stores. This card, as well as the Radio Shack/Jetsons, done strictly as promotions but capturing collectors interest, are welcome additions to AMW.



**CLASSIC MOVIE MONSTER STAMPS.** Tell One Inc. (TO1); 10 minutes, 300 issued; October 1997. Five monster stamps from classic movies like Frankenstein, Dracula, The Wolf Man, The Phantom of the Opera and The Mummy appear on this jumbo card. Memories of Saturday afternoon monster matinees are brought back to life on this card that jumped from last month's "Hot Cards."



**TGI FRIDAYS/JACK DANIEL'S GRILL.** Frontier Communications (FRO Pr162); 5 minutes; quantity unavailable; July 1997. This was a promotional card given out to customers who signed up for a frequent Fridays card and collected 500 points. This card has been among "America's Most Wanted" for three months, and it's still wanted.



**RADIO SHACK/JETSONS.** Sprint (SPR); 5 minutes; 6.85 million, 20 minutes; 200,000, 60 minutes; 50,000 issued; September 1997. This card was done to promote the opening of Sprint Stores inside more than 7,000 Radio Shack stores. Visitors received this Cartoon Network card showing "The Jetsons," free when they visited Radio Shack between Sept. 21 and Oct. 2.



**ANGELS.** USACard (USA); 10 minutes each; 1,500 issued; November 1997. These three die-cut angels with different color backgrounds have very sweet angelic faces. Add them to your collection for that warm and fuzzy feeling.



**GARFIELD CHRISTMAS.** ACMI (ACI); 5 minutes; 500 issued; November 1996. It's Christmas and Garfield is serving up a turkey. There's only one catch he says it's "all mine." If you missed this card last year it's back and in demand again.



**PINK PANTHER THANKSGIVING.** USACard (USA); 10 minutes; 500 issued; November 1997. The Pink Panther celebrates Thanksgiving Day with an old friend of his, Inspector Clouseau. A nice card to add to your collection of the Panther and his holidays.

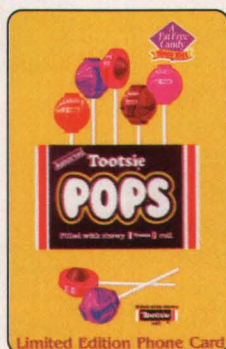

**TOOTSIE POPS.** Image Telecards (IMG); 5 minutes; 1,997 issued; October 1997. There were also jumbos produced; 10 minutes; 200 issued; October 1997. The low mintage on the jumbo means there will not be many sets available and they will not be around long.



**SEAFAIR AIR SHOW.** U S WEST (USW77); \$1 denomination; 10,000 issued; July 1997. This chip card features the Blue Angels as they appeared at the SeaFair Air Show held earlier this year. This is the third visit for the Blue Angels to the "America's Most Wanted" column.

**LIFESAVERS.** AT&T (ATT); 10 units; 5,000 issued; October 1997. Nabisco is commemorating the 85th anniversary of the popular hole-in-the-middle candy. This very cool, very colorful die-cut card is a must for your collection. The cards are being marketed exclusively through the LifeSavers Candystand website.





## STORED VALUE SIZZLERS

Two of the more asked about stored-value cards come from two banks who have been pioneers in the chip-card industry. Their introduction of VISA stored value cards with the 1996 Olympic Summer Games produced a once-in-a-lifetime opportunity for collectors.

### FRENCH FRIES.

Wachovia Corporation (WAC); \$20 denomination; 10,000 issued; 1996. Collectors only found out about this card days before its expiration date of August 1997. Therefore, very few made it out of the bank's vaults. Despite the quantity printed, this card could prove difficult to add to your collection.



**OLYMPIC CENTENARY PUZZLE.** First Union (FUN S39/S59); \$540 denomination; 5,000 issued; June 1996. This 16 card puzzle set was co-issued with Standard Charter Bank of Singapore.

## GOLDEN GLOW

This month's selection for older cards that customers are asking about is six sets of cards issued from November 1993 to March 1995. Two dealers mentioned this set and I thank them both; Rick's Phonocards & Racing Collectibles and USACard Corp. Gregory Perillo is well-known Staten Island artist who specializes in Indian and Western works. All the cards depict dignified and proud individuals. Some scenes are created from imagination, while others were of actual Indians posing in native garb.

**GREGORY PERILLO  
NATIVE AMERICAN  
SERIES.** AmeriVox; \$2.50  
denomination on each card;  
5,000 issued of each.



**Series I (Pr116/118)**  
November 1993

**Series II  
(Pr152/Pr154)**  
January 1994



**Series IV (Pr373/Pr375)**  
September 1994



**Series III (Pr232/  
Pr234)** April 1994



**Series V (Pr430)**  
December 1994



**Series VI (Pr592/Pr594)** March 1995.



## INTERNATIONAL EYE

For our international spotlight this month, we're not going too far from home — we will be visiting our northern neighbors in Canada. This foreign chip-card also has the added collectible logo of Coca-Cola going for it displayed big and bold on the reverse. Branche Vrai translated means "really networked" which I'm told can also mean "together, connected." This card clearly connects with collectors. Thanks to KARS Unlimited for bringing this card to our attention.



**BRANCHE  
VRAI.** Bell  
Canada/LaPuce  
(LPC); \$5  
denomination;  
50,000 issued;  
June 1997.

Kathy Utz

The writer is the cataloger for Moneycard Collector.

"America's Most Wanted" is compiled monthly by Moneycard Collector. All dealers are encouraged to participate by faxing a list of their company's top sellers, including stored-value and any oldie or foreign cards their customers are interested in to (937) 498-0876 by the 16th of each month. This month's "America's Most Wanted" is courtesy of Acme Telecards; Buffalo Bill; F.A. Marketing; Global Telecard Company; KARS Unlimited; Powell Associates; Rick's Phonocards & Racing Collectibles; Sears Phone Card Department; United America Cards; and USA Card.

MC



# GETTING STARTED

Getting started is easy! The hobby is young and the important stuff you need to know can fit into a few dozen pages. A few years ago I would have recommend a couple books to beginners and told them to budget two weeks of study to what was between the covers, and then could have pronounced them experts! And it's just about as easy today if you have a plan and stick to it. What is important is that you start!

Last month we talked about how to figure out what to collect, and some of the places to get your first cards. Let's assume you have some cards now. What to do with them once they cover more than a tabletop? There are many brands of albums available, from inexpensive to very plush. Most of the European stamp supply houses carry a fine line of telecard supplies. They tend to be very expensive and much better than our domestic products, most of which have come from sports card suppliers. Some overseas telephone company collectors clubs also have their own in-house albums they supply their members.

But you don't need to house your cards in albums. Boxes are available that handle a few hundred cards at a time; they are available from the sports card field or from the coin field. There are clear telephone card "slip cover" holders that will protect your cards. They go around each individual card and are a snug fit. Don't use baseball card holders. Your cards will fall out and damage themselves quickly. Most dealers handle holders and sell them by the hundred. That's about all that's needed to house a modest collection.

Be sure you stay away from plastic that contains PVC. If the plastic feels slick or oily, like the cheap sheet protectors at office supply stores, it probably uses PVC as a softener. PVC attacks everything it comes in contact with and eats away at it. Over time, it will turn a copper coin green, and a banknote to juice! It will certainly strip the ink off a phonecard, and discolor it. This process takes years, but it is just as easy to use quality products from the beginning. Watch the rubber bands, too. They are active and will indelibly stain the plastic, sometimes in weeks or days. Some are more active than others.

You should avoid them.

And tape — yuck! Within a few weeks, tape leaves a residue on everything it touches. Then you have to clean up the residue. When I buy, I always specify: "No tape!"

Let's tackle the subject of budgets as we close this month. How much should you spend on your newfound hobby? Well, the first month I would spend very little — just remember that you should arm yourself with some knowledge before you jump in with both feet. First, I firmly believe you should subscribe to *Moneycard Collector*. There are lots of words right here each month, and they are quality words! Soak them up! Then there is the *Moneycard Collector Catalog*: spend another \$35 and get 872 pages of info.

There is probably a full weekend's reading just to cover the introductory sections and the headings that precede the listings of each company's cards. Lots of information that we will be discussing in this column is already there — just waiting for you! That's not a big entry fee to a new hobby: \$55. Just think how much it costs to begin another hobby: Skiing: \$100++, Cycling: \$200+, Rollerblading: \$65++. So it goes. And you can hop right in for \$55.

Arm yourself with information before you go do something dumb! There is usually plenty of time to purchase cards for your chosen area of collecting. No reason to choose something too hastily. Just begin a bit later, smarter!

Spend two weeks now becoming an expert (at least in your neighborhood) and then, and not before, investigate buying some cards. Now the monthly budget: never, never spend more than 25 percent of your disposable income on a hobby. Better that you slow down on another hobby or pastime and redirect those funds into telecards. That way, no overall change in your financial condition will occur. Later you can modify this when you begin to feel comfortable in your hobby.

After you've set your budget, stick to it. Say you budget \$50 a month for telecards. One month you may have to spend \$75 to purchase a group of cards or a set. Next month then your budget is \$25! Try to keep track and resist the temptation to splurge. Realize that the total mintage of the phonecard means it will probably come up again soon. And there are other cards to buy. Resist siren songs! A happy collector is one on budget!

See you next month. Drop us a note; tell us what you don't understand. We'll cover it.

Steve Eyer

Steve Eyer is a phonecard dealer in Mount Zion, Ill.

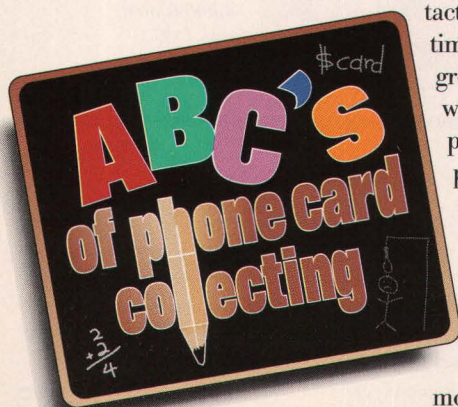



## How to Use The Moneycard Collector Price Guide

Price listings in the Moneycard Collector Price Guide are provided only as a guide and are based on price lists supplied by several dealers around the world and on other market information. Listings without prices will be completed as suitable market information becomes available.

Of course, actual card values must be determined by the buyer and seller, and the Moneycard Collector Price Guide is just that - a guide.

### LEGEND

#### Abbreviations

b/w	Black and White
(F)	Set presented in a folder or carrier
i	interactive
M	Thousands
m	minutes
Mil	Millions
N/A	not applicable
n/t	no time or inactivated
ONG	ongoing
ovp	overprinted
TBD	to be determined
u	units
UNA	unavailable information
Var	Various
waf	wrong access number
wp#	wrong pin number

### NUMBERING SYSTEM

#### S (before #) = Sports

a card depicting an organized, competitive sports-related image (comes before numerals, e.g. S125)

#### Pr (before #) = Private card issued for a customer, distributed by the customer at his/her discretion

*Post-numerical descriptor (falls after the numeral)*

#### #-2 = Second Printing

the second printing of a card; a three, four or greater number can follow to denote the actual print run; occurs often with Canadian cards or unlimited run cards

#### a-z = error/variety

a card whose identical front or back differs from the card with the primary listing; includes language variations, but not denominational variations

#### M = model/prototype

full-front printed card, may or may not be full-back printed, never issued

#### E = error

card with an error that caused its destruction or recall

#### J = jumbo

an oversized or jumbo card

#### P = proof

artwork on front, blank back

#### R = replacement

a card that replaced a defective or recalled card

#### S (after #) = specimen

artwork on front, complete back with false or no pin, or word "sample" or "test"

#### T = trial/test

live card used specifically for testing a stored value card system

Moneycard Collector is committed to providing collectors with the most accurate and unbiased pricing information available in the phone and debit card hobby. Data used in compiling this month's guide was supplied by the following dealers whom we thank for their assistance:

- Acme Telecards
- Blue Ribbon
- FA Marketing
- Fiedler & Associates
- Global Telecard
- JR's Telecards
- KARS Unlimited
- Powell Associates
- Sears Phone Card Dept. (Orlando, Florida)
- Steve Eyer, Inc.
- TW Phonecards
- United America Cards
- Weberg Telecom Systems

MONEYCARD  
COLLECTOR

FEBRUARY 1997

# PRICE GUIDE

### NON-SPORTS RELATED CARDS

MCN	DATE	QTY	DENOM	DESCRIPTION OF CARD	RETAIL PRICE
-----	------	-----	-------	---------------------	--------------

#### Access Telecom Inc. (ACT)

Pr19	9/94	10M	10u	God Street Wine (I)	\$75
Pr26	11/94	2.5M	10u	Nabisco Snacker Cracker (I)	\$20
Pr30	11/94	5M	\$20	MailBoxes ETC	\$25
Pr31	12/94	5M	15u	Earthline/US Electronics	\$12
Pr32	12/94	1.2M	40u	Jimmy Page & Robert Plant (I)	\$80
Pr34	2/95	5M	Var.	ATI Connects The World	\$5
Pr38	6/95	5M	5u	NBC News Peacock	\$35
Pr39	6/95	2M	5u	Associated Press GraphicsBank	\$17
Pr40	6/95	2M	5u	American Petroleum Institute	\$12
Pr41	6/95	500	10u	Heineken Beer	\$22
Pr42	6/95	5M	5u	Judge Dredd (i)	\$10
Pr43	6/95	2M	10u	Bladensburg Fire Dept.	\$17
Pr44	7/95	25M	\$20	Walter Mercado Psychic	\$20
Pr45	7/95	10M	\$10	MIVA/Catholic Interlink (i)	\$10
Pr46	7/95	1100	10u	IBM Ivanhoe Broadcast News Promo	\$13
Pr47	7/95	5M	22u	IDB Israeli Telecom - Discount Bank	\$15
Pr50	9/95	20M	20u	Heineken & Buckler Ornaments	\$22
Pr51	12/95	21M	10u	Heineken Beer & Ornament	\$14
Pr52	7/96	2M	10m	NBC Peacock Series B	\$25

#### ACMI (ACI)

1a	1/93	25	\$5	Flex Net Anywhere/Handwritten Code	\$260
1b	2/93	3825	\$5	Flex Net Anywhere/ACI# & CC#	\$25
2	8/93	1.8M	\$3	Endangered-Panda	\$120
3	12/93	1.8M	\$3	Endangered-Harp Seal	\$64
4	1/94	5M	\$3	Endangered-Humpback Whale	\$14
5	3/94	5M	\$3	Endangered-Macaw	\$11
6	5/94	5M	\$3	Endangered-Cheetah	\$11
9	7/95	5M	\$3	Endangered-Manatee	\$9
10	11/95	5M	\$3	Endangered-Indian Elephant	\$9
12	1/96	5M	\$3	Endangered-Black Rhino	\$9
13	2/96	5M	\$3	Endangered-Tiger	\$9
14	3/96	5M	\$3	Endangered-Iguana	\$9
15	4/96	5M	\$3	Endangered-Chimpanzee	\$9
29	1/96	2.8M	\$7	Endangered-Black Rhino	\$16
30	2/96	2.8M	\$7	Endangered-Tiger	\$16
31	3/96	2.8M	\$7	Endangered-Iguana	\$12
41	8/94	1.5M	\$20	Endangered-Gray Wolf	\$35
42	1/95	1.5M	\$20	Endangered-Koala	\$25
43	7/95	1.5M	\$20	Endangered-Manatee	\$35
44	11/95	1.5 M	\$20	Endangered-Indian Elephant	\$25
45	12/95	1.5M	\$20	Endangered-Zebra	\$25
51	6/96	1.5M	\$20	Endangered-Tarsier	\$28
52	7/96	1.5M	\$20	Endangered-Bald Eagle	\$28
63	1/96	500	\$50	Endangered-Black Rhino	\$55
64	2/96	500	\$50	Endangered-Tiger	\$55
65	3/96	500	\$50	Endangered-Iguana	\$55
66	4/96	500	\$50	Endangered-Chimpanzee	\$55
84	5/96	200	\$100	Endangered-Cougar	\$105
85	6/96	200	\$100	Endangered-Tarsier	\$105
86	7/96	200	\$100	Endangered-Bald Eagle	\$105
92	8/94	1992	\$3	Endangered-Bill Clinton	\$12
93	8/94	1996	\$7	Endangered-Bill Clinton	\$15
119	9/93	3M	\$3	ACI Corp Design Green	\$9
125	1/94	3.4M	\$7	ACI Corp Design Blue	\$12
131	5/94	1M	\$20	ACI Corp Design Red	\$23
134	12/95	3.5M	\$6	ACI Corp Design Turquoise	\$9
138	12/93	1M	\$3	Point Clear Convention	\$10
167	3/94	2.5M	\$3	NASA Anniv. & Space Shuttle	\$12
218	7/94	4M	\$7	Blown Away	\$13
220	7/94	5M	\$6	Smokey Bear	\$14
230J	UNA	500	UNA	Telecard Sprint/Jumbo	\$40
257/261	1/95	2M	\$6	PhilaTELECARD Set/5	\$40
268/273	3/95	1M	\$6	Tank Girl Set/6	\$40
297/299	1/96	1M	\$6	TTA Puzzle Set/3	\$42
300/305	9/95	2M	\$8	PhelaTELECARD Disney Set/6	\$75
318	11/95	2M	\$6	Sculptor's Series: David	\$7
325	3/96	5M	10m	Flex Net Sunflower	\$8
326/333	3/96	1M	\$64	PhilaTELECARD Xmen Set/8	\$84
337	4/96	2M	\$6	Sculptor's Series: The Kiss	\$7

MCN	DATE	QTY	DENOM	DESCRIPTION OF CARD	RETAIL PRICE
-----	------	-----	-------	---------------------	--------------

#### WWII Pin-Up Ladies Series

342	5/96	1M	\$6	Marilyn Monroe M	
343	6/96	1M	\$6	Marilyn Monroe O	
344	7/96	1M	\$6	Marilyn Monroe N	
345	8/96	1M	\$6	Marilyn Monroe R	
346	9/96	1M	\$6	Marilyn Monroe O	
347	10/96	1M	\$6	Marilyn Monroe E	
348	5/96	1M	\$6	P - 1942	
349	6/96	1M	\$6	I - VG	
350	8/96	1M	\$6	N - 1943	
351	9/96	1M	\$6	U - 1944	
352	10/96	1M	\$6	P - 1945	
Pr1	1/94	297M	20u	Ryder Truck Rentals	
Pr2	1/94	3M	20u	Ryder Truck Rental Collector's	
Pr3	1/94	4.5M	12u	Ryder Truck Rentals-Panda	
Pr42	7/94	971	\$5	CompuServe 1	
Pr43	7/94	4M	\$5	CompuServe 2	
Pr53J	8/94	333	\$1	Kevin Clever Jumbo	
Pr54J	8/94	333	\$3	Kevin Clever Jumbo	
Pr59J	8/94	333	\$3	Kalle Lustig Jumbo	
Pr121	2/95	2680	60m	Wisconsin-Cheese (yellow)	
Pr155	1995	5510	30m	Wisconsin-Cheese (Green)	
Pr79	8/96	400	4u	Garfield The Magician/Printed PIN	
Pr180	8/96	2M	\$6	Garfield in '96 for President	
Pr191	10/96	1025	15m	Hormel Light & Lean	
Pr192	11/96	425	4u	Garfield: You Want Me	
Pr193	11/96	500	5u	Garfield's Xmas Turkey	
Pr194	12/96	500	3u	Gar Trek	
Pr195	12/96	425	4u	Garfield: Be My Valentine	
Pr196	1/97	30	5u	Hobbies Society	
Pr197	1/97	500	20u	Yardley of London - Spanish	
Pr199	2/97	500	3u	Fur Wars	

#### American Express Telecom (AMX)

1	10/95	16.3M	\$10	Lighthouse	
2	4/96	135M	\$20	Daisies	
3	4/96	130M	Var	Tropical Waterfall	
4	5/96	31.2M	\$5	Travel - Kudabandos Island	
5	5/96	31.2M	\$10	Travel - Extreme Skiing	
6	5/96	31.2M	\$20	Travel - Alaskan Whale Tail	
7	5/96	31.2M	\$50	Travel - Tropical Waterfall	
8	5/96	31.2M	\$100	Travel - Mount Shuksan	
5/8	5/96	31.2M	\$185	Travel Set/5	
9/13	5/96	3.8M	\$42	Atlanta Mall Travel Set/5	
14	6/96	25M	\$10	Mount Shuksan/Cheques for Two	
15	8/96	6M	\$5.50	Thank You	
16	10/96	10M	\$5	Golden Gate Bridge	
17	11/96	10M	\$5	Sailboat	

MONEYCARD  
COLLECTOR

## PRICE GUIDE

Non-Sports Related Cards	
Words on Numbers	
Hot Cards	
Sports Related Cards	
Canadian Cards	
Foreign Cards	
Calendar	
Dealer Directory	
Classifieds	



# WORDS ON NUMBERS

## Toll-Free Numbers Attract More Inquiries

People are always looking to save a little money in everything they do. We clip coupons, take advantage of free offers, buy items on sale all just to save a little money. Phonocard collectors are no different. It only makes sense that if someone — especially a new collector — is going to buy a phonocard, his first choice of dealers to call might just be the ones who list a toll-free number.



Once a business relationship is formed between a dealer and a collector, perhaps that 800 number doesn't matter as much. But for newcomers to this hobby who have lots of questions, a free call and free information from a dealer could result in a sale, and more importantly, a satisfied customer who has been encouraged to take up a new hobby.

However, having a toll-free number can not take the place of what every consumer wants: a fair price and good service. No matter how tempting it is just to call dealers with 800 numbers, keep in mind that there may be other dealers with lower prices. Some of these dealers may also offer other incentives such as a free price list, orders over a certain dollar amount earning an additional discount or free phonocards. Phonocard dealers have specials and sales just like any business.

It benefits the collector to make a few extra calls and see who really has the best deals. And it benefits the dealers to explore getting a toll-free number to better serve customers and boost sales. Perhaps even a better idea is to get on a dealer's mailing list if it's available. Then, they can send you their price list and, even better, let you know what's on SALE.

Do you collect a certain topic or theme? Or do you collect primarily AT&T or Ameritech or MCI? Do you know if any dealers specialize in the cards you collect? This is a question you might want to find out more about. If you refer to our Dealer Directory on page 31 this will help answer some of the questions you have regarding dealers. Company names, addresses, phone/fax numbers, e-mail addresses and their specialties are listed on this page. By reading each company's specialties you can narrow down the field of dealers you want to contact, if you collect a certain theme, and if you're just starting out it gives you some good topics to think about for your own collection. It's a great place to start!

Kathy Utz, Cataloger

MCN	DATE	QTY	DENOM	DESCRIPTION OF CARD	RETAIL PRICE
<b>American Express Telecom (AMX) continued</b>					
18	11/96	60M	\$5.60	Small Business Services	\$6
19	4/97	500	10u	Spring Expo '97 Zeppelin	\$15
Pr1	11/95	20,250	\$10	The GAP	\$11
Pr2	5/96	7.5M	\$2.80	Natl. Restaurant Association	\$6
Pr3	9/96	15M	\$5.60	Oktoberfest	\$7
Pr4	10/96	3M	\$5	AIDS Memorial Quilt	\$8
Pr5	7/97	5M	\$5	Mount Rushmore Nat'l Memorial	\$5
Pr8	7/97	5M	\$5	Gettysburg Nat'l Military Park	\$5
Pr21	7/97	5M	\$20	Grizzly Bear	\$20
Pr22	7/97	5M	\$20	Liberty Bell	\$20
Pr25	7/97	5M	\$20	Egret in Everglades Nat'l Park	\$20

<b>American National Phone Card/ANPC (ANP)</b>					
1/10	8/94	800	100u	Guardian Angel A-J Proto Set/10	\$100
11a	8/94	500	10u	West Coast Expo	\$30
12	10/94	500	10u	AmTelEx 94 Made in the USA	\$25
14	10/94	1M	10u	Guardian Angel Xmas	\$8
15	11/94	500	10u	Tinkle Bells	\$8
16	2/95	500	10u	El Paso Int'l Coin Show	\$25
17J	3/95	500	20u	Denver Westex Show Jumbo	\$32
18J	4/95	1M	20u	Betty Boop SF Int'l Expo Jumbo	\$60
19J	4/95	999	20u	Federal Duck Stamps Jumbo	\$30
20/22	3/95	50	60u	The Calling Coin Set/3	\$225
23	4/95	500	10u	60 Years of Federal Duck Stamps	\$12
24	4/95	1M	10u	B-2 Stealth Bomber	\$10
25	4/95	1M	10u	U-2 Spy Plane	\$10
26	4/95	1M	10u	F-117 Stealth Fighter	\$10
27	4/95	1M	10u	SR-71 Blackbird Fighter	\$10
24/27	4/95	1M	40u	Top Secret Aircraft Set/4	\$40
28J	8/95	1M	20u	Betty Boop/New York Jumbo	\$125
28JP	8/95	20	20u	Betty/New York Jumbo proof	\$200
29J	7/95	1M	20u	Marilyn Monroe Top Hat Jumbo	\$50
29JP	7/95	45	20u	Marilyn Top Hat Jumbo proof	\$90
30J	11/95	1M	20u	Betty Boop/Las Vegas Jumbo	\$125
30JP	11/95	1M	20u	Betty/Las Vegas Jumbo proof	\$200
31J	12/95	500	20u	Betty Boop Xmas Jumbo	\$75
31JP	12/95	20	20u	Betty Boop Xmas Jumbo proof	\$125
32a	12/95	30	10u	Betty Boop Xmas	\$14
33J	1/96	1M	20u	Betty Boop/Miami Jumbo	\$75
33JP	1/96	15	20u	Betty Boop/Miami Jumbo proof	\$125
34	1/96	1.5M	10u	Marilyn Monroe Mystique	\$50
35	2/96	1M	10m	OJ-The Killer Drink round	\$25
36JP	3/96	1M	10u	Betty Boop West Coast Expo Jumbo	\$65
36JP	3/96	50	10u	Betty West Coast Expo Jumbo proof	\$125
38J	3/96	1M	50 u	Marilyn Monroe Super Jumbo	\$65
38JP	3/96	50	50 u	Marilyn Super Jumbo proof	\$195
40	5/96	500	10u	Arizona Coin Expo	\$12
41	5/96	1M	10u	Famous Americans: Geronimo	\$12
42J	5/96	1M	20u	Betty Boop/Phoenix	\$125
45	8/96	1M	3m	Bozo/Southern Cal Expo	\$14

<b>Amerinet (AMN)</b>					
1J	2/94	1M	\$5	NATSO Truck Show Mini-Jumbo	\$25
<b>Ameritech (AMT)</b>					
<b>Michigan Bell</b>					
2	1987	10M	\$0.40	Cash Card No Notch	\$1,500
3	1987	5M	\$2	Michigan Bell Cash Card	\$100
4	1987	10M	\$5	Michigan Bell Cash Card	\$75
5	1987	10M	\$10	Michigan Bell Cash Card	\$75
6	1987	2.5M	\$20	Michigan Bell Cash Card	\$150
7	1987	2.5M	\$40	Michigan Bell Cash Card	\$150
3/7	1987	Var	Var	Michigan Bell Cash Set/5	\$500
8	1988	20M	\$	Comp Cash Card	\$400
9a	1988	180	\$2	Strategic Directions Overprint	\$2,500
9b	1988	20	\$2	Strategic Directions no Overprint	\$4,000

<b>Ameritech</b>					
10T	12/93	5M	\$5	Holiday Ed./Employee Trial	\$25
10TS	12/93	100	\$5	Holiday Ed./Employee Trial spec	\$150
11T	12/93	6M	\$1	Snowflake Trial 1st Ed.	\$8
11TS	12/93	100	\$1	Snowflake Trial 1st Ed. spec	\$280
12T	12/93	12148	\$2	Snowflake Trial 1st Ed.	\$10
12TS	12/93	100	\$2	Snowflake Trial 1st Ed. spec	\$280
13T	12/93	13666	\$5	Snowflake Trial 1st Ed.	\$15
13TS	12/93	100	\$5	Snowflake Trial 1st Ed. spec	\$280
14T	12/93	2727	\$10	Snowflake Trial 1st Ed.	\$20
14TS	12/93	100	\$10	Snowflake Trial 1st Ed. spec	\$280
15T	12/93	2542	\$20	Snowflake Trial 1st Ed.	\$35
15TS	12/93	100	\$20	Snowflake Trial 1st Ed. spec	\$280
11T/15T	12/93	2542	\$38	Snowflake 1st Ed. Set/5	\$90
11TS/15TS	12/93	100	\$38	Snowflake 1st Ed. spec Set/5	\$1,400
16T	2/94	150	\$2	CoinSaver Test/Technician	\$450
19J	2/94	50	\$5	Original CoinSaver Jumbo	\$1,200
20J	2/94	50	\$10	Original CoinSaver Jumbo	\$1,500
17/20	2/94	5M	\$18	Original CoinSaver Set/4	\$35
17S/20S	2/94	100	\$18	Original CoinSaver spec Set/4	\$1,300
21J	2/94	10	\$50	Original CoinSaver Jumbo	\$3,000
22J	2/94	10	\$100	Original CoinSaver Jumbo	\$3,200
23	3/94	3M	\$2	G-7 Jobs Conference	\$50
23S	3/94	500	\$2	G-7 Jobs Conference Demo	\$160

MCN	DATE	QTY	DENOM	DESCRIPTION OF CARD	RETAIL PRICE
24	3/94	5M	\$1	San Francisco Phone Phair '94 .....	\$30
25	4/94	5M	\$2	Shareholders Meeting '94 .....	\$35
25S	4/94	10	\$2	Shareholders Meeting '94 spec .....	\$1,000
26/29	5/94	13.9M	Var	Mackinac Island CoinSaver Set/4 .....	\$35
26S/29S	5/94	500	Var	Mackinac Island CoinSaver spec Set/4 .....	\$240
42/43	9/94	6M	Var	CardEx Conference Set/2 .....	\$13
42S/43S	9/94	N/A	Var	CardEx Conference spec Set/2 .....	\$120
50	12/94	7020	\$20	Original CoinSaver - Red .....	\$50
50S	12/94	500	\$20	Original CoinSaver - Red spec .....	\$225
51	6/95	4M	20u	Claude Monet-Water Lilies .....	\$13
51S	6/95	10	20u	Claude Monet-Water Lilies proof .....	\$200
52	7/95	106M	N/A	Unloaded Phone Bill Insert .....	\$2
52P	7/95	50	N/A	Unloaded Phone Bill Insert proof .....	\$50
53	9/95	8.2 M	25u	Chicago Public Trial .....	\$12
54	9/95	4M	20u	Claude Monet-Argenteuil .....	\$18
54S	9/95	15	20u	Claude Monet-Argenteuil spec .....	\$50
56M	9/95	500	\$2	CoinSaver: Don't Change .....	\$135
57M	9/95	500	\$5	CoinSaver: Get Carded! .....	\$135
58M	9/95	500	\$10	CoinSaver: Heavy Metal E253 .....	\$135
56M/58M	9/95	500	\$17	CoinSaver Teen Series Set/3 .....	\$405
59	9/95	1M	10u	Telecom NZ Anniversary .....	\$175
60	11/95	1.5M	5u	Ameritech Yellow Pages .....	\$75
62	12/95	10M	5u	Season's Greetings .....	\$2
63	12/95	400M	N/A	Unloaded Holiday Gift .....	\$8
64	1/96	25M	5u	Ameritech Partners .....	\$5
65	2/96	3M	20u	ValueLink Plus .....	\$15
65S	2/96	50	20u	ValueLink Plus spec .....	\$50
68	4/96	2.5M	5u	Shareholder's Meeting '96 .....	\$30
69	4/96	500	5u	USTA/Larry Brilliant .....	\$50
80/86	8/96	1.5M	Var	Democratic Convention Set/7 (F) .....	\$125
87	8/96	21.5M	5u	DNC Welcome Bag (F) .....	\$20
Pr1	7/94	19M \$0.40	94 ANA/Moneycard Collector		\$9
Pr1S	7/94	500 \$0.40	94 ANA/Moneycard Collector spec		\$20
Pr2	7/94	6M	\$3	94 ANA Conv/PM .....	\$9
Pr2S	7/94	500	\$3	94 ANA Conv/PM spec .....	\$20
Pr1/Pr2	7/94	6M	Var	94 ANA Convention Set/2 .....	\$20
Pr3	2/96	1.1M	5u	Powell Associates/Happy Holidays .....	\$15
Pr3S	2/96	50	5u	Powell Associates spec .....	\$75
Pr4	2/96	1.1M	5u	USACard/Happy Holidays .....	\$20
Pr4S	2/96	50	5u	USACard/Happy Holidays spec .....	\$75
Pr5	1/96	1.4M	12u	Michelin Tires/Baby .....	\$40
Pr6	2/96	5.5M	30u	Motorola RamPage .....	\$20
Pr6S	2/96	50	30u	Motorola RamPage spec .....	\$50
Pr24	12/96	550	5u	Union 76 .....	\$10

<b>AmeriVox (AVX)</b>					
5a	3/92	1.2M	\$20S1K	Eagle - Charter Member	\$500
47	10/92	2M	\$20	Wind Beneath Your Wings	\$175
50	4/93	200	\$10	Eagle, Japanese Ambassador	\$750
70	9/93	2M	\$10	Elvis - Ft. Dix Press Conf. 1958	\$25
71a	10/93	23M	\$10	Elvis-Pink Telephone-envelope (no S/O)	\$25
72a	10/93	2M	\$10	Elvis-Security ID Card-envelope (no S/O)	\$25
73a	10/93	2M	\$10	Elvis - Single Image-envelope (no S/O)	\$25
74a	10/93	2M	\$10	Elvis - Triple Image-envelope (no S/O)	\$25
75	11/93	10M	5u	Season's Greetings - Snowscape	\$15
103	1/94	1.78M	\$7	Elvis Presley Gold	\$125
112	5/94	3.4M	\$10	Mother's Day - Roses	\$50
113	5/94	5M	\$1	\$100,000 Specimen Banknote	\$18
137/141	6/94	2M	\$50	Wyland Whales Set/5 (F)	\$100
142/146	6/94	2M	\$25	Beetle Bailey / Set/5	\$100
163/167	8/94	N/A	\$100	Animal Mother & Child Set/5	\$115
186a/201a	11/94	6,717	\$200	JFK Promo Album Set/20	\$265
186b/201b	11/94	3M	\$200	JFK Standard Album Set/20	\$325
225/230	2/95	3.5M	\$46	Rockwell's Children Album Set/5 (F)	\$110
243	4/95	5M	\$21	Pope's Visit to Denver	\$25
259/264	8/95	15M	\$120	Panthera Series Set/6	\$126
265/269	8/95	10M	\$100	Classic Automobiles Set/5	\$110
270/273	9/95	5M	\$50	WWII Fighter Planes Set/4	\$55
286J	2/96	777	77u	Heavenly Elvis Jumbo	\$90
Pr96	8/93	500	\$5	Pope's Visit to Denver	\$40
Pr96-2	8/93	1.5M	\$5	Pope's Visit to Denver	\$25
Pr117/119	11/93	5M \$7.50	\$5	Perillo Indians #1 Set/3	\$45
Pr119	12/93	5M	\$5	Chief John Big Tree Gold	\$110
Pr144	1/94	500	10M	SAFE Collectibles Storage	\$15
Pr148	1/94	2.7M	\$5	TeleFax Peacecard U.S.	\$80
Pr154/156	2/94	5M \$7.50	\$5	Perillo Native Americans II Set/3	\$36
Pr157	2/94	290	5m	Cutty Sark Scots Whiskey	\$40
Pr202	4/94	250	10m	Edwin's Art Gallery - Turtles	\$15
Pr231	5/94	1M	5m	Billboard 100 Years	\$150
Pr231SEa	4/94	200	5m	Billboard 100 Years - no R or PIN	\$250
Pr231SEb	5/94	100	5m	Billboard 100 Years - no R & PIN	\$500
Pr232/234	4/94	5M \$7.50	\$5	Perillo Native Americans #3 Set/3	\$36
Pr270	6/94	1M	\$3	Remembrance of Stormy reprint	\$11
Pr270E	6/94	1M	\$3	Remembrance of Stormy Error	\$30
Pr280	7/94	5M \$2.50	\$5	ANA '95 1870 Coronet Quarter Eagle	\$10
Pr281	7/94	3M	\$5	ANA '94 1913 Liberty Head Nickel	\$12
Pr282a	7/94	1M	\$10	ANA '94 1933 Indian Head \$10 Eagle	\$60
Pr282b	7/94	500	\$10	ANA '94 1933 Indian Head Star	\$55
Pr304	7/94	1111	\$5	Telefon-Karten Journal - Card Guy	\$20



MCN	DATE	QTY	DENOM	DESCRIPTION OF CARD	RETAIL PRICE
<b>AmeriVox (AVX) continued</b>					
Pr347a	8/94	1M	\$2.50	James Rizzi - Wake Up Sleepy Heads	\$20
Pr347b	8/94	200	\$2.50	James Rizzi - Sleepy Heads Star	\$23
Pr352	9/94	1M	\$20	Names Project: Keep Love Alive	\$30
Pr353	9/94	3636	\$5	Names Project: AIDS Quilt	\$12
Pr373/375	9/94	5M	\$7.50	Perillo Native Americans IV Set/3	\$30
Pr429/331	12/94	5M	\$7.50	Perillo Native Americans V Set/3	\$33
Pr474J	12/94	1M	\$2.50	Perillo - Merry Xmas (Powell)	\$30
Pr508	1/95	250	10M	O Mistress Mine Vintage Clothing	\$20
Pr567	3/95	100	5M	Ancient & Medieval Coins	\$13
Pr592/594	3/95	5M	\$7.50	Perillo Native Americans VI Set/3	\$27
Pr639J	4/95	77	\$5	Jimmy Carter Habitat for Humanity	\$200
Pr640J	4/95	77	\$7	Jimmy Carter Peacemaker	\$220
Pr734	7/95	2M	\$5	AIDS Quilt/United Nations	\$13
Pr754	8/95	100	\$5	ANA World's Fair of Money	\$14
Pr764	8/95	3005	10M	Folger's Coffee	\$13
Pr772	8/95	250	\$10	Lesbianville, U.S.A.	\$11
Pr782	8/95	500	10M	Tomoka Elementary PTA	\$30
Pr816	11/95	100	5M	AIDS Awareness Makes A Difference	\$25
Pr817	11/95	100	5M	AIDS Awareness/Grand Patron	\$25
Pr818	11/95	100	5M	Youth AIDS Awareness	\$25
Pr819	11/95	169	30M	Art Wolfe - Chicken Soup Brigade	\$25
Pr820	11/95	100	30M	Wyland - Seattle Whaling Wall	\$25
Pr821	11/95	200	\$20	Diablo Valley AIDS Center	\$30
Pr822	11/95	500	10M	Diablo Valley AIDS Center	\$12
Pr825	11/95	100	5M	Levis Jewish Community Center	\$5
Pr832J	12/95	250	\$5	Perillo's Native American Series	\$125

<b>Argo City Company (ARG)</b>					
1	6/95	1M	15u	Morning Classes signed	\$30
2	6/95	1M	15u	Splash One signed	\$30
3	2/96	1M	10u	After Dark	\$20
4	2/96	1M	10u	Conversation in Green	\$21
5	2/96	1M	10u	Musk Comics #2	\$13
6	2/96	1M	10u	Suspense Comics #8	\$13
7a	2/96	500	3u	Mona	\$13
7b	2/96	UNA	3u	Mona signed	\$30
8a	4/96	900	10u	Broken Silence	\$12
8b	4/96	100	10u	Broken Silence signed	\$16
9	6/96	1M	10u	Phantom Lady	\$12
10a	8/96	900	10u	Steal This Phone Card	\$13
10b	8/96	100	10u	Steal This Phone Card Spec. Ed.	\$15
12	3/97	1M	5u	Bettie Page - Bettie's Bath (AC)	\$12
13	3/97	1M	5u	Bettie Page - Stockings & Black Lace	\$12

<b>ATCALL (ATC)</b>					
Pr2/Pr8	8/95	2M	\$35	Montreux Detroit Jazz Fes Set/7	\$75
Pr24	12/95	500	10u	Nat'l Geographic - Lioness/cub	\$35
Pr25	12/95	500	10u	Ringling Brothers (Silver Mktg.)	\$50
Pr49	3/96	350	\$5	Happy Christmas - Santa	\$7
Pr50	3/96	350	\$5	Memorial Day	\$7
Pr51	3/96	350	\$5	Fourth of July	\$15
Pr49/51	3/96	350	\$15	Telepost Series 2 Set/3	\$30
Pr77	11/96	UNA	\$5	Avon Pink Ribbon-Breast Cancer	\$10
Pr83	1997	60M	10M	Jerry Maguire	\$12

<b>AT&amp;T (ATT)</b>					
5a	5/92	UNA	25u	Statue of Liberty/ENG-Grp 1	\$173
6e	5/92	UNA	50u	Statue of Liberty/ITL-Grp 1	\$477
43a	5/92	UNA	10u	American Bald Eagle/English-Grp 1	\$55
44a	5/92	UNA	25u	American Bald Eagle/English-Grp 1	\$95
45a	5/92	UNA	50u	American Bald Eagle/English-Grp 1	\$165
55a	5/92	UNA	10u	TeleTicket Line Design/ENG-Grp 1	\$162
56d	5/92	UNA	25u	TeleTicket Line Design/GER-Grp 1	\$300
57a	5/92	UNA	50u	TeleTicket Line Design/ENG-Grp 1	\$370
67a	5/92	UNA	10u	Bridge Connecting/ENG-Grp 1	\$70
68a	5/92	UNA	25u	Bridge Connecting/ENG-Grp 1	\$105
69a	5/92	UNA	50u	Bridge Connecting/ENG-Grp 1	\$180
91	7/92	1200	10u	Democratic Convention/ENG-Grp 4	\$225
92	7/92	500	25u	Democratic Convention/ENG-Grp 4	\$325
93	7/92	200	50u	Democratic Convention/ENG-Grp 4	\$550
94	8/92	UNA	10u	Republican National Con/ENG-Grp 4	\$200
95	8/92	1050	25u	Republican National Con/ENG-Grp 4	\$350
96	8/92	400	25u	Republican National Con/ENG-Grp 4	\$7,500
100a	9/92	UNA	10u	Apollo Lunar Module/ENG-Grp 2	\$65
109a	9/92	UNA	10u	New York Skyline/ENG-Grp 2	\$46
110a	9/92	UNA	25u	New York Skyline/ENG-Grp 2	\$120
127a	9/92	UNA	10u	Redwood Natl. Park/English-Grp 2	\$56
128a	9/92	UNA	25u	Redwood Natl. Park/English-Grp 2	\$141
136a	11/92	6M	10u	Holiday Treats/ENG	\$22
139a	11/92	6M	10u	Holiday Sweets/ENG	\$23
142a	11/92	6M	10u	Holiday Xmas Ornaments/ENG	\$20
151a	11/92	6M	10u	Winter Wonderland	\$25
154a	3/93	UNA	10u	Art Deco/ENG-Grp 3	\$40
155a	3/93	UNA	25u	Art Deco/ENG-Grp 3	\$85
156a	3/93	UNA	50u	Art Deco/ENG-Grp 3	\$165
166a	3/93	UNA	10u	Waimea Bay/ENG-Grp 3	\$32
167a	3/93	UNA	25u	Waimea Bay/ENG-Grp 3	\$75
168a	3/93	UNA	50u	Waimea Bay/ENG-Grp 3	\$155
210	10/96	UNA	15M	Xmas Bunnies	\$15
211	10/96	UNA	15M	Xmas Snow Family Holiday	\$15

MCN	DATE	QTY	DENOM	DESCRIPTION OF CARD	RETAIL PRICE
212	10/96	UNA	15m	Xmas PEACE 1996.....	\$15
213	10/96	UNA	15m	Xmas Santa's List.....	\$15
Pr2	12/92	2.5M	25u	CANUSA-NYC Skyline/GER.....	\$75
Pr14	3/93	666	10u	Best Western-Liberty/ENG.....	\$525
Pr15	3/93	334	10u	Best Western-Liberty/GER.....	\$550
Pr16	4/93	300M	3u	McDonald's TeleTicket.....	\$110
Pr23	12/93	10M	10u	Peace - Children.....	\$60
Pr27	12/93	250	50u	IllCall TeleTicket.....	\$5,500
Pr28	6/94	25M	15u	Flintstones-Payphone.....	\$14
Pr29	6/94	UNA	25u	Flintstones & Rubbles.....	\$24
Pr41	1994	UNA	10m	QVC Phone Free.....	\$12
Pr53	1/95	1.5M	5m	Weather Channel.....	\$22
Pr53E	8/94	450	5m	Weather Channel-Wrong Logo.....	\$70
Pr61/65	5/96	900?	50m	Duracell Putterman Set/5.....	\$175
Pr70	9/95	UNA	10m	Rock & Roll Hall of Fame Museum.....	\$10
Pr100	1/96	100M	5m	Pochahontas.....	\$20
Pr99/100	1/96	2.5M	20M	Ronald McDonald House Set/2 (F).....	\$50
Pr101	3/96	UNA	10m	General Food International Coffees.....	\$12
Pr101/1410/96	1M	25u	101	Dalmations Set/5.....	\$150
Pr115a	10/96	UNA	\$5	101 Dalmations 35th - Web.....	\$50
Pr115b	10/96	UNA	15m	101 Dalmations 35th - Catalog.....	\$35
Pr118	1/96	UNA	10u	Bob Evans.....	\$13
Pr125	1/97	10M	10u	Nabisco - Oreo Cookie.....	\$11
Pr128	8/96	UNA	5m	Future Stars - Kroger.....	\$15
Pr156	1996	UNA	25u	Walt Disney World hologram.....	\$30
Pr196	5/97	UNA	10m	Donald at Typhoon Lagoon.....	\$25
Pr197	5/97	UNA	10m	Donald at Blizzard Beach.....	\$25
Pr198	5/97	UNA	10m	Donald at Ft. Wilderness.....	\$25
Pr199	5/97	UNA	10m	Cooks Ham.....	\$8
Pr200	5/97	UNA	20u	Epcot Center.....	\$15

<b>ATS (ATS)</b>					
Pr1	7/94	1M	\$10	Center for Southern Folklore	\$14
Pr2	9/94	500	20u	Memorial Park Funeral Home	\$12
Pr3	8/94	4M	10M	Heartland Vinyl Siding	\$9
Pr4	8/94	1M	30M	Heartland Vinyl Siding	\$22
Pr5	8/94	150	4M	Memphis Convention Bureau	\$10
Pr6	2/95	1M	30M	Cleo-The Telephone Card	\$22
Pr7	2/95	120	30M	ESP Marketing	\$21
Pr8	2/95	2.6M	15M	Jimmy Dean Sausage Ed. 1	\$18
Pr9	3/95	150	\$5	GOVA	\$10
Pr10	3/95	6.8M	20M	Hammermill Papers	\$12
Pr11	4/95	600	5M	1995 Chevy Camaro	\$24
Pr12	4/95	4.7M	5M	1995 Chevy Corvette	\$20
Pr13	5/95	500	25M	Express Shops	\$15
Pr14	5/95	1M	30M	Beale Street Music Fest.	\$14
Pr15	5/95	1M	\$10	Handy Blues Awards	\$12
Pr16	6/95	1M	20M	Forrest Champ/ M Ramirez	\$15
Pr17	6/95	500	\$10	First South Credit Union	\$13
Pr18/22	6/95	1,250	50M	Evergreen Shipping Set/5	\$45
Pr23	7/95	3M	10M	C.R. Jewelers, Memphis	\$7
Pr24	7/95	2.6M	\$5	Fred's Cover Girl	\$7
Pr25	7/95	1.1M	\$5	Willingham MAZDA	\$8
Pr26	7/95	300	\$100	Memphis to Amsterdam/no time	\$120

MCN	DATE	QTY	DENOM	DESCRIPTION OF CARD	RETAIL PRICE
Pr27	9/95	2.5M	10M	1955 Chevy Bel Air Convertible	\$18
Pr28	9/95	150	60M	1955 Chevy Bel Air Convertible	\$30
Pr29	9/95	5M	10M	1957 Chevy Corvette Convertible	\$9
Pr30	9/95	2.1M	20M	DesOwen Lotion	\$8
Pr31	11/95	1.1M	Var	Salvation Army	\$12
Pr32	11/95	1M	20M	Veterans Day	\$10
Pr33	12/95	1,650	20M	Olani Mills Photo Studios	\$15
Pr34	1/96	1.5M	10M	Cleo/It's A Wonderful Life	\$10

<b>B&amp;J Telecard (BJT)</b>					
4/6	7/95	200	\$40	Telecard World West '95 Set/3	\$46
20	7/95	1M	5M	Telecard Times Expo Silver Card	\$5
22	9/95	1,995	\$5	Telecard Times Expo '95 East	\$5
30	UNA	UNA	\$5	B&J Telecard Inc. test	\$5
Pr3	8/94	10M	\$10	Rocky Allen/Piece of the Rock	\$10
Pr7	12/94	10M	\$10	WPLJ Scott & Todd	\$10
Pr8	2/95	10M	\$25	MusiCares	\$25
Pr14	7/95	1M	5M	Xscape	\$3

<b>Bank of America (BOA)</b>					
1	11/94	75	UNA	Senior Management Council	\$750
2	UNA	1M	UNA	SMARTCARD	\$125
3	4/95	5M	\$5	SmartCard - Concord Tech. Center	\$50
Pr1	4/95	3M	\$5	VISA - Abstract coins, pilot	\$150
Pr3a	4/95	15M	\$20	VISA - Visa Stored (Gempus chip)	\$75
Pr3b	4/95	5M	\$20	VISA - Visa (Schlumberger chip)	\$100

<b>Bell America (BAM)</b>					
1	1994	1.5M	UNA	Disney Mickey Mouse	\$75
2	1994	1.5M	UNA	Disney Pinocchio	\$30
3	1994	1.5M	UNA	Disney Donald Duck/Gorilla	\$30
4	1994	1.5M	UNA	Disney Goofy How to Fish	\$30
1/4	1994	1.5M	UNA	Disney Movies Set/4	\$165

<b>Bell Atlantic (BLA)</b>					
1T	3/94	500	\$3	Test Card/English	\$200
2T	3/94	500	\$3	Test Card/English & Spanish	\$200
3a	12/94	22M	\$2	Premier/Red 1994 (comp. card)	\$8
3b	4/95	25M	\$2	Premier/Red 1995	\$6
4a	12/94	13750	\$5	Premier/Green 1994	\$10
4b	4/95	90M	\$5	Premier/Green 1995	\$8
4c	4/95	15M	\$5	Premier/Green (DC only)	\$12
5a	12/94	27.5M	\$10	Premier/Yellow 1994	\$15
5b	4/95	220M	\$10	Premier/Yellow 1995	\$12
5c	4/95	25M	\$10	Premier/Yellow (DC only)	\$16
5d	1995	60M	\$10	Premier/Yellow (DC only)/VM	\$20
6a	12/94	13750	\$20	Premier/Blue 1994	\$25
6b	4/95	65M	\$20	Premier/Blue 1995	\$22
6c	4/95	25M	\$20	Premier/Blue (DC only)	\$27
6d	1995	20M	\$20	Premier/Blue (DC only)/VM	\$30
3a/6a	12/94	13750	\$37	Premier Series 1994 Set/4	\$58
3b/6b	4/95	25M	\$37	Premier Series 1995 Set/4	\$48
4c/6c	4/95	15M	\$35	Premier Ser. (DC only) Set/3	\$55
5d/6d	1995	20M	\$30	Premier Ser. (DC only) VM Set/2	\$50
7	1/95	5M	\$20	Owners Meeting - Public/Op Serv	\$20
8a	3/95	25M	\$2	James Earl Jones/Red	\$8
8b	3/95	100	\$2	James Earl Jones/Red - Signed	\$200

**20 CARD \$5 MCDONALD'S SET SPECIAL**

**\$39<sup>00</sup>** plus shipping

*Cards 1 through 10 are clear acetate, cards 11 through 20 are opaque.*  
*Cards are mint. Time is expired.*

**America's Super Telecard Dealer since 1992**

**pm CARDS POWELL ASSOCIATES**

1270 AVE OF THE AMERICAS, SUITE 212 (ROCKEFELLER CENTER) NEW YORK, NY 10020  
**Tel 212-332-8109 Fax 212-332-8107 or toll free 800-528-8819**  
**Internet - <http://www.powellpm.com>**



MCN	DATE	QTY	DENOM	DESCRIPTION OF CARD	RETAIL PRICE
<b>Bell Atlantic (BLA) continued</b>					
9a	3/95	20M	\$5	James Earl Jones/Green.....	\$10
9b	3/95	5M	\$5	James Earl Jones/Green (DC Only).....	\$18
10	3/95	25M	\$10	James Earl Jones/Yellow.....	\$15
11	3/95	25M	\$20	James Earl Jones/Blue.....	\$25
8/11	3/95	20M	\$37	James Earl Jones Set/4.....	\$58

<b>BellSouth Telecom (BST)</b>					
1	1/89	5M	UNA	Chip - BellCore Project.....	\$400
2	1/92	3M	Var.	Belmont College Trial.....	\$400
3	6/92	300	UNA	Technical Trial/Mag Stripe&Chip.....	\$500
4a/7a	8/94	UNA	\$36	UAB Tech Trial Set/4.....	\$70
4b/7b	8/94	5M	\$36	UAB Tech Trial VM Set/4.....	\$85
8T	8/94	N/A	None	UAB Tech Trial (test).....	\$60
9/10	12/94	7.5M	Var	Summit of Americas (Earth) Series/2.....	\$35
11/13	12/94	7.5M	Var	Summit of Americas Puzzle/3 (F).....	\$30
14/15	1/95	2.5M	Var	Flamingos Set/2.....	\$50
16/18	2/95	2M	\$16	UAB Series 2 Set/3.....	\$30
19/20	5/95	5M	\$15	Welcome South Set/2.....	\$25
21/24	5/95	N/A	Var	Atlanta Set/4.....	\$120
25	10/96	UNA	\$10	Mobility: Beach.....	\$10
26	10/96	UNA	\$30	Mobility: Apartments.....	\$30
27	10/96	UNA	\$60	Mobility: Sea Life.....	\$60
28	10/96	UNA	\$100	Mobility: 1958 Pink Packard.....	\$100

<b>Bottom Line Technologies (BLT)</b>					
56	1/97	UNA	\$10	Happy Valentine's Day.....	\$10
57	2/97	UNA	\$10	Cinco de Mayo.....	\$10
58	4/97	UNA	\$10	Happy Mother's Day.....	\$10
59	5/97	UNA	\$10	Happy 4th of July.....	\$10
60	7/97	UNA	\$10	Building America.....	\$10
61	11/97	UNA	\$10	Happy Holidays.....	\$10
56/61	11/97	UNA	\$60	1997 Holiday Collectible Set/6.....	\$60
Pr19	5/94	UNA	30m	Incredible Universe.....	\$20
Pr31	7/94	UNA	30m	Twix.....	\$13
Pr92	1/96	UNA	\$5	McDonalds - Connecticut Turnpike.....	\$15

<b>Brilliant Color Cards (BCC)</b>					
2J	9/93	100	7u	Telecard Man Richmond, VA.....	\$465
4J	11/93	500	7u	Debit Crd Wmn-DC-AmeriVox.....	\$220
9J	3/94	1M	5u	Phone Card Family-AmeriVox.....	\$95
12J	5/94	150	5u	Debit Crd Wmn-Pim Sprngs.....	\$575

<b>Cable &amp; Wireless (C&amp;W)</b>					
10/13	9/94	7.5M	\$20	Cable & Wireless Paths Set/4.....	\$40
16	3/95	3M	\$3	LA Expo '95 Cactus.....	\$12

**"International Card of the Year"**

**AIDS International Research Foundation**

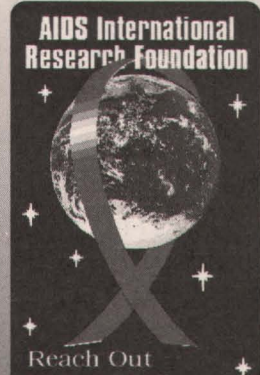

Reach Out  
Make A Difference

[www.aidsinternational.com](http://www.aidsinternational.com)

### The AIDS Phone Card

To help us reach our goal of 1 Million cards, Please make a \$10.00 donation to AIDS International and CapComm will send you this AIDS Card Free! Proceeds will go to the Foundation for research to develop a "Blocker" that will stop HIV from turning into AIDS. Please...Reach Out and Make A Difference.



**CAPITAL**  
COMMUNICATIONS GROUP

710 N. Post Oak Road Suite 103  
Houston, Texas 77024  
713-682-6446 Tel  
713-682-6447 Fax  
attn: KEN STREETMAN  
[www.capcomm.com](http://www.capcomm.com)

MCN	DATE	QTY	DENOM	DESCRIPTION OF CARD	RETAIL PRICE
17	4/95	500	\$3	USTA San Fran Cablecar.....	\$12
19	5/95	500	\$3	AmTelEx '95 San Antonio Cowboys.....	\$12
35	9/95	2.5M	\$2	TCW '95 East-Yellow Taxis.....	\$9
57	4/96	1M	\$3	NASA - Space Pioneers.....	\$14
58	4/96	1M	\$3	NASA - Year of the Storm.....	\$14
59	4/96	1M	\$3	NASA - Beyond 2000.....	\$14
72	9/96	1M	5m	CardEx '96.....	\$10
73	9/96	1.5M	5m	New York Telecard.....	\$10
74	9/96	1.5M	5m	TCW '96 - New York Skyline.....	\$10
102/107	1/97	500	30m	Alaskan Wildlife Series Set/6.....	\$90
108	2/97	750	5m	TCW '97 Orlando - Oranges.....	\$8
114	4/97	500	5m	Chicago ITA Banquet C.....	\$10
119/123	7/97	11M	\$15	125 Years of C&W Puzzle Set/5.....	\$25
Pr6	3/95	800	\$10	Prader-Willi Syndrome Assn.....	\$30
Pr7	3/95	100	\$20	Prader-Willi Syndrome Assn.....	\$100
Pr19	8/95	2M	20m	ANA 104th Anniv. Convention.....	\$13
Pr19J	8/95	UNA	20m	ANA 104th Anniv. Convention.....	\$45
Pr20	8/95	1M	10m	APC Stampshow 95 (Left).....	\$12
Pr21	8/95	1M	10m	APC Stampshow 95 (Right).....	\$12
Pr22	8/95	1M	5u	Apollo XIII 25th Anniv.....	\$15
Pr22J	8/95	250	5u	Apollo XIII 25th Anniv Jumbo.....	\$35
Pr23	8/95	300	\$3	FAWA Serving FA Auto Industry.....	\$12
Pr38	9/95	1M	\$3	NASA 100th Manned Flight.....	\$15
Pr38J	9/95	300	\$3	NASA 100th Manned Flight Jumbo.....	\$40
Pr104/105	3/96	500	8m	Yitzak Rabin Set/2.....	\$70
Pr106/108	3/96	1M	9m	Straits Banknotes Set/3.....	\$36
Pr111	3/96	1.5M	5m	Martina McBride Wild Angels.....	\$15
Pr116	5/96	UNA	10m	Rolling Stone Magazine.....	\$8
Pr123	6/96	1M	\$3	America's First Salvage Mission.....	\$15
Pr124	6/96	1M	\$3	First Moon Dune Buggy.....	\$15
Pr147	8/96	500	\$10	AANR Nude Recreation.....	\$13
Pr148a	8/96	3M	5m	McDonald's & Amoco Alliance.....	\$5
Pr148J	8/96	UNA	15m	McDonald's & Amoco Jumbo.....	\$7
Pr158	8/96	3M	5m	Walt Disney's Aristocats.....	\$20
Pr178	10/96	5M	44m	Walt Disney's Aristocats.....	\$30
Pr185	11/96	2M	30m	DXV Champagne.....	\$14
Pr186	11/96	1M	20m	Folio Magazine.....	\$14
Pr198/1971	1/96	500	10m	Tribute to Dallas Puzzle Set/2.....	\$24
Pr211a	1/97	3.5M	10m	Hells Angels Horizontal.....	\$15
Pr220	2/97	15M	10m	Marcal Paper Mills.....	\$8
Pr234	4/97	800	10m	AIDS Walk of Greater Long Beach.....	\$12
Pr245	4/97	3.5M	10m	Rolling Stone.....	\$12
Pr262	6/97	250	5m	Power Challenge Kauai '97.....	\$10
Pr263	7/97	500	5m	Beaglefest Christmas in July.....	\$20
Pr266	7/97	5M	3m	Mall of America.....	\$5

<b>Capital Communications Group (CAP)</b>					
1	10/94	1M	40u	The UK Card.....	\$16
2	2/95	2.5M	20m	Texas Hispanic.....	\$12
3	3/96	1.1M	10m	Galileo Hits Jupiter 12/7/95.....	\$15
4	11/96	1M	\$25	Costa Rica.....	\$13
5	12/96	1.5M	10m	Galileo Mission-Atlantis STS-34.....	\$9
6	12/96	1.5M	10m	Galileo Mission-Deployment.....	\$9
7	12/96	1.5M	10m	Galileo Mission-Probe Launched.....	\$9
8	12/96	1.5M	10m	Galileo Mission-Probe's descent Jupiter.....	\$9
5/8	12/96	1.5M	40m	Galileo Mission Puzzle Set/4.....	\$40
9	1/97	2M	10m	A LOOK FROM MIR.....	\$10
10	1/97	5M	\$20	Amigo.....	\$8
11	UNA	200	5m	Smokin On The Patio.....	\$5
12	9/97	1M	10m	AIDS International First Edition.....	\$12
Pr1	5/94	1M	10u	El Conejo Bus Lines, Inc.....	\$12
Pr2	4/97	1M	10m	Stephen F. Austin State Univ.....	\$9

<b>The Carson City King (CCK)</b>					
8	1/96	125	5m	Atlanta Peach State Coin Show.....	\$20
Pr2	12/96	100	5m	Carl Bombara/US Currency.....	\$15
Pr2E	12/96	100	5m	Carl Bombara/US Currency.....	\$30

**GLOBAL TELECARD COMPANY**

1133 Dobbs Ferry Road  
White Plains, NY 10607  
Phone:  
(914) 674-0408  
e-mail at either address:  
[gailwilder@pol.net](mailto:gailwilder@pol.net)  
[acrazyal@aol.com](mailto:acrazyal@aol.com)



MCN	DATE	QTY	DENOM	DESCRIPTION OF CARD	RETAIL PRICE
<b>Cayman Resources (CAY)</b>					
Pr6	9/96	1M	10u	I Love The Ronald McDonald House.....	\$13
Pr19	UNA	500	5u	McDonald's/Cross Air on ground.....	\$9
Pr20	UNA	500	5u	McDonald's/Cross Air in flight.....	\$9
Pr19/20	UNA	500	10u	McDonald's/Cross Air Set/2.....	\$18

<b>COINEX (COI)</b>					
<b>Tetley Tea Puzzle Set</b>					
Pr3	4/97	252M	5m	Archie.....	\$4
Pr4	4/97	252M	5m	Clarence.....	\$4
Pr5	4/97	252M	5m	Gaffer.....	\$4
Pr6	4/97	252M	5m	Gordon (phone) & Maurice.....	\$4
Pr7	4/97	252M	5m	Sydney.....	\$4
Pr8	4/97	252M	5m	Tina.....	\$4
Pr3/Pr8	4/97	252M	30m	Tetley Set/6.....	\$24

<b>Collect-A-Card (CAC)</b>					
<b>Collect Coke</b>					
1	2/95	15M	\$3	Boy & Dog Fishing.....	\$30
2	2/95	15M	\$3	Coke & Machine.....	\$30
3	2/95	15M	\$3	Santa, Reindeer & Sprite Boy.....	\$30
4	2/95	15M	\$3	Coke & Sprite Boy.....	\$30
5	2/95	4M	\$5	Baseball.....	\$80
1/5	2/95	4M	\$17	Collect Coke Set/5.....	\$200

<b>Campbell's Collection1</b>					
6	3/95	15M	\$3	Serving Quality for Generations.....	\$25
7	3/95	15M	\$3	Campbell's Kid & Flowers.....	\$25
8	3/95	15M	\$3	Campbell's Kids at the Game.....	\$25
9	3/95	15M	\$3	Campbell's Kids Biking.....	\$25
10	3/95	3.5M	\$5	Campbell's Kids Skiing.....	\$60
6/10	3/95	3.5M	\$17	Campbell's Collection Set/5.....	\$160

<b>Communication Design Group (CDG)</b>					
6/8	8/94	2.5M	\$30	Jack Kirby Set/3.....	\$36
10	9/94	1.5M	\$6.25	CardEx '94.....	\$15
14	10/94	1M	\$5	AmTelEx '94 Cactus.....	\$18
16	3/95	1M	5m	TCW West '95 (Noah's Ark).....	\$15
17/19	3/95	3.5M	\$35	Kirby Edition II Set/3.....	\$35
20	6/95	1M	5m	AmTelEx San Antonio.....	\$10
21	9/95	1M	5m	CardEx '95 (CDG).....	\$5
22	9/95	1M	10m	CardEx '95 (Bell).....	\$8
33	4/97	750	5m	Chicago at Nite is Hot.....	\$8
34	4/97	500	5m	Spring Expo '97 - O'Leary's Cow.....	\$8
Pr6	6/94	5M	\$10	Booker T & the MGs.....	\$12
Pr10	9/94	5M	\$10	Tony Bennett.....	\$15
Pr24	2/95	600	\$20	A&W Root Beer.....	\$42
Pr28	2/95	200	10m	Nestle.....	\$16
Pr30	2/95	250	10m	TimeCop.....	\$8
Pr40	4/95	3M	10m	AT&T Enterprise Messaging.....	\$28
Pr43	4/95	1M	3m	CPR Saturday.....	\$8
Pr44	4/95	1M	5m	Earth Day.....	\$8
Pr75	9/95	500	3m	Only You: Columbia Tri Star.....	\$10
Pr76/78	6/95	1.5M	\$35	Peter Pan Puzzle Set/3.....	\$48
Pr80	7/95	500	10m	Crayola.....	\$65
Pr88	7/95	750	10m	Ricki Lake.....	\$12
Pr89	8/95	3000	5m	AT&T Federal Credit Union.....	\$20
Pr95	8/95	350	5m	John Deere (Backhoe).....	\$10
Pr96	8/95	350	5m	John Deere (Bulldozer).....	\$10
Pr97	8/95	350	5m	John Deere (Payload).....	\$10
Pr104	9/95	2M	5m	Barq's Root Beer.....	\$10
Pr129	10/95	5M	5m	Wall Street Journal.....	\$9
Pr136	11/95	1M	5m	Holiday Inn-City Line.....	\$7
Pr142	12/95	1.5M	5m	Carol Wright.....	\$6
Pr143	12/95	7M	5m	John Deere.....	\$12
Pr145	12/95	1.2M	10m	Red Dog - It's Your Call.....	\$10
Pr155	8/96	2.5M	5u	The Ancient Art of Cat Yoga.....	\$20
Pr160	11/96	250	5m	AT&T - Call Before You Dig.....	\$10
Pr161	11/96	250	10m	AT&T - Call Before You Dig.....	\$18
Pr164	12/96	1.7M	15m	Red Dog - It's Your Call.....	\$12
Pr169	12/96	15.1M	50m	Toys R Us.....	\$25
Pr174	1/97	350	10m	Nat Sherman Tobacconist.....	\$8

<b>ConQuest (CQU)</b>					
34	UNA	UNA	UNA	Cadillac Logo & 1995 Seville.....	\$8
35	12/96	2M	20m	10th Anniversary Thank You.....	\$8
36	4/97	500	5m	Chicago ITA Dinner H.....	\$10
<b>Continental Plastics (CNP)</b>					
6J	3/95	1M	\$5	TCW '95 West Globe/jigsaw puzzle.....	\$35
7	3/95	1	\$50	TCW '95 West-Los Angeles.....	\$100
8J	6/95	750	5m	AmTelEx '95 Wild West-Next Stop.....	\$40
9	6/95	1	\$50	AmTelEx '95 San Antonio.....	\$100
13/15	4/96	250	\$35	TCW Atlanta Medals Set/3 (F).....	\$50
21/22J	9/96	250	30m	TCW NYC/Liberty Set/2 (f).....	\$50
27	4/97	500	5m	Windy City-Am TelExpo '97.....	\$16

Creative Communications (CCI)					
5a/8a	6/95	2150	120u	Moody Blues Set/4.....	\$70
5b/8b	6/95	850	120u	Moody Blues Signed Set/4.....	\$130
20/26	11/96	500	\$175	Kiss My Access Set/7.....	\$125
27a/37a	11/96	500	55m	Kiss Collectable Set/11.....	\$120
27b/37b	11/96	500	55m	Kiss Collectable Int'l Set/11.....	\$120
Pr7	6/95	31.6M	15m	Levi's - Beal's.....	\$9



# The Moneycard Collector Catalog of U.S. & Canadian Prepaid Phone, Cash & Transit Cards!

**ORDER TODAY!**  
**ONLY \$34.95**

## Holiday Bonus

**Order your catalog by  
January 31, 1998 and receive  
FREE, one of three AT&T '95  
Snoopy Bowl phonecards. \*\***

**The catalog includes:**

- **10,000+ full-color images**
- **A biographical note for each issuer.**
- **800+ pages of card listings by issuer.**
- **Mint and selected Used values**
- **Cable & Wireless 10 minue phoncard.**

**Limited quantities of the catalog are available, so order yours TODAY!**

**Ordering 5 or more copies?  
Call toll-free for bulk discounts.**

\*Shipping in U.S. only. Call for shipping charge outside U.S.  
\*\* The mint condition phonecard expired 12/1/95.

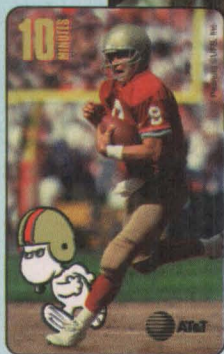

**Save-On Communications** See J D Services (JDS)

### SCA Promotions (SCA)

SCA Telecards is a division of SCA Promotions, the largest underwriter of promotional risk in the United States. Founded in 1986 and based in Dallas, Texas, SCA provides over redemption coverage for sports promotions such as when a person attending a basketball game may win \$1 million by scoring a basket from the center of the court.

Since 1994, CA's telecard division has successfully produced phonecard promotions for a wide variety of commercial clients in the U.S., Canada and Great Britain. It provides coverage to the carriers of phone time in a phonecard promotion. Such coverage indemnifies the telecommunications company in the event that the usage of phone time in a phonecard program exceeds agreed-upon

levels. The effect of this unique over redemption product has been to reduce the overall cost of phonecard promotions and make them more attractive to companies wishing to use prepaid cards as a means to promote the sale of their products.

Many of the issues in which SCA has played a pivotal role are not listed here, but rather under the carriers, e.g. the two Gillette Final Four promotions are listed under Sprint (SPR). Other SCA clients include: Coca-Cola, Ore-Ida, Johnson & Johnson, Tetley Tea and Comp USA.



P	S	C	D	W	R	M	PC	MC	PL	ST	SI	Q
1	1296	-	ONG	No	Call Now We'll Pay Later		Var	*	RCM	*rc	\$10 Q	\$7 Q
2	1296	-	ONG	No	Hammock, Ben.		"	*	"	"	\$10 Q	\$3 Q
3	1296	-	ONG	No	Jumbo Jackpot		"	*	"	"	\$10 Q	\$3 Q
4	1296	-	ONG	No	No Surprises		"	*	"	"	\$10 Q	\$3 Q
5	1296	-	ONG	No	SCA Gambling		"	*	"	"	\$10 Q	\$3 Q

**PRIVATE ISSUES**

*Microsoft Windows 95 / COMP USA Puzzle Series*

P	S	C	D	W	R	M	PC	MC	PL	ST	SI	Q
P1	1169	-	SM	No	Education		S96	-	PRO	*rc	\$10 Q	\$1 Q
P2	1169	-	SM	No	Business Computing		"	-	"	"	\$10 Q	\$1 Q
P3	1169	-	SM	No	Home Computing		"	-	"	"	\$10 Q	\$1 Q
P4	1169	-	SM	No	The Internet		"	-	"	"	\$10 Q	\$1 Q
P1/P4	1169	-	SM	120m	Microsoft Sol						\$6 Q	\$7 Q

## PRIVATE ISSUES

Microsoft Windows 95 / COMP USA Puzzle Series

P1	11/95	SM	You Education	5/96	FRO	SR	pl	57	Q	57	Q
P2	11/95	SM	You Business Computing					57	Q	57	Q
P3	11/95	SM	You Home Compiling					57	Q	57	Q
P4	11/95	SM	You The Internet					57	Q	57	Q
P1-P4	11/95	SM	You Microsoft Soft.					56	Q	57	Q
<b>Pete Rose Series (RIMAC Productions)</b>											
S97	12/95	A&M	14m Jm. I'm Sorry	12/96	FRO	SR	pl	57	Q	57	Q
S98	12/95	A&M	14m B2 - No Excuses					57	Q	57	Q
S97	12/95	A&M	14m J5 - Nobody's Perfect					57	Q	57	Q
S99	12/95	A&M	14m E6 - He-Callie					57	Q	57	Q
S99	12/95	A&M	14m JHT KING - Doing His Fine					57	Q	57	Q
S97-S99	12/95	A&M	14m					57	Q	57	Q

<sup>2</sup>Although the cards are marked with this number.

1



☒ **YES!** Please process my catalog order immediately.  
Send me \_\_\_\_\_ catalog(s).

Name \_\_\_\_\_

Company \_\_\_\_\_

Address \_\_\_\_\_

City \_\_\_\_\_

State. Zip

☐ Payment enclosed

Credit card orders can call toll-free 1-800-448-3611 Mon.-Fri. 8 a.m. - 5 p.m. EST.

Offer good through 1/31/98.

1-800-448-3611 Mon.-Fri. 8 a.m. - 5 p.m. EST.

Offer good through 1/31/98.



MCN	DATE	QTY	DENOM	DESCRIPTION OF CARD	RETAIL PRICE
<b>Creative Communications (CCI) continued</b>					
Pr8	6/95	11.4M	15m	Levi's - Stage	\$17
Pr9	6/95	6.4M	15m	Levi's - Palais Royal	\$20
Pr10	6/95	50M	15m	Levi's - Fashion Bar	\$8
Pr56	4/97	8M	15m	Milky Way Lite	\$15
<b>DataTel International (DAT)</b>					
1	5/96	2.5M	10m	Polar Bear Drinking Coke	\$7
1/6	5/96	2.5M	60m	Classic Coke Set/6	\$45
7	7/96	500	180m	Lizard	\$20
<b>DeltaCom (DLT)</b>					
3	9/95	2.5M	7m	TCW '95 NYC	\$8
Pr2	6/94	500	30m	Buckmasters Country Jam Expo '94	\$14
Pr6	12/94	10M	10m	Gift of Conversation	\$6
Pr7	12/94	600	5u	HBO	\$12
Pr8	12/94	1M	15m	M&M Mars	\$20
Pr10	1/95	15M	10m	Keds Logo	\$8
Pr11	1/95	226	140m	Nestle Vend	\$65
Pr11S	1/95	274	140m	Nestle Vend	\$16
Pr22	5/95	500	10m	Gift of Conversation: Mom's Day	\$9
Pr23	5/95	750	10m	Max Credit Union/Phone	\$6
Pr24	5/95	700	10u	Superior Oldsmobile	\$12
Pr27	6/95	600	5m	Cooking Light	\$8
Pr28	6/95	265	10m	Cooking Light	\$15
Pr30	6/95	500	15m	Nabisco Planters/Mr. Peanut	\$22
Pr31	6/95	2M	10m	Richland Mall	\$10
Pr32	7/95	750	10m	Imatrix Predator	\$8
Pr33	7/95	250	20m	Imatrix Predator	\$19
Pr38	8/95	1M	10m	First Nat'l Bank/Shoals	\$6
Pr39	8/95	10M	10m	Keds New Logo	\$8
Pr40/43	9/95	2.5M	\$27	Moon Pie Set/4	\$31
Pr44	9/95	700	10m	National Geographic Traveler	\$12
Pr49	9/95	2.5M	7m	TeleCard World '95 NYC	\$10
Pr51	10/95	1.5M	10m	FloraBama	\$10
Pr52	11/95	1M	10m	Chemical Bank	\$10
Pr53	11/95	10M	10m	Dayton Mall	\$10
Pr59	2/96	500	10m	Nat'l Geographic New Member	\$12
Pr60	2/96	5.5M	10m	Serengeti Eyewear	\$14
Pr61	2/96	3M	50m	Serengeti Eyewear	\$32
Pr62	2/96	1.5M	125m	Serengeti Eyewear	\$65
Pr63	6/96	2.5M	15m	IceBreakers Gum	\$18
SPR64	7/96	1M	10m	SEC Tournament	\$12
Pr66	9/96	500	20m	Hewlett Packard/SDRC	\$9
Pr69	10/96	1.5M	15m	Nabisco Snackwell's	\$17
Pr72	1/97	1M	5m	Montgomery Visitor Center II	\$7
Pr73	1/97	100	5m	The Liberty Theatre	\$12
Pr74	2/97	1.5M	15m	L&L Oil Co.	\$8
Pr75	2/97	100	30m	RegionsBank	\$14
Pr76	2/97	1M	60m	Protective Life	\$24

<b>Destiny Communications, Inc. (DES)</b>					
1	5/95	2M	\$5	Dead Heads	\$100
2	5/95	1M	\$10	Dead Heads	\$200
3	UNA	UNA	60m	Alaska - Harp Seal pup	\$22
4	12/95	UNA	60m	Alaska - Mountain (T/A)	\$30
5	UNA	UNA	60m	Alaska - Penguin	\$22
6	6/95	UNA	60m	Alaska - Snow covered mountain	\$22
7	12/95	UNA	60m	Arizona - Desert Sunset (T/A)	\$30
8	3/96	UNA	60m	Arizona - Desert Sunset	\$28
41	UNA	UNA	60m	Oklahoma - Native American	\$22
42	UNA	UNA	60m	Oregon - Flowers & building (T/A)	\$22
43	3/96	UNA	60m	Oregon - Flowers & building	\$27
44	UNA	UNA	60m	Oregon - Capital Building (T/A)	\$30
45	3/96	UNA	60m	Oregon - Capital Building	\$25
46	10/95	UNA	60m	Oregon - Crater Lake (T/A)	\$30
47	3/96	UNA	60m	Oregon - Crater Lake	\$25

MCN	DATE	QTY	DENOM	DESCRIPTION OF CARD	RETAIL PRICE
48	UNA	UNA	60m	Oregon - Highway Sunset (T/A)	\$30
49	3/96	UNA	60m	Oregon - Highway Sunset	\$25
50	12/95	UNA	60m	Pennsylvania - Liberty Bell (T/A)	\$25
51	3/96	UNA	60m	Pennsylvania - Liberty Bell	\$20
52	10/95	UNA	60m	Texas - Rodeo (T/A)	\$30
53	3/96	UNA	60m	Texas - Rodeo	\$25
67	8/95	325	UNA	Slaback, Rich & Emily	\$12
68	8/95	1.2M	UNA	Tel America Conf. 2 (T/A)	\$30
70	10/95	20.1M	\$2	Statue of Liberty at Sunset (T/A)	\$5
71	10/95	UNA	\$2	Hard Work (T/A)	\$7
106	5/96	180M	UNA	4th of July	\$12
108	5/96	150M	UNA	Rocket's Red Glare	\$12
110	6/96	6.5M	15m	Father's Day	\$5
111	6/96	600	UNA	Training Seminar	\$50
153/158	12/96	UNA	135u	Eisenhour Set/6	\$33
159J	12/96	UNA	60u	Eisenhour: Blanket Toss	\$20
160J	12/96	5M	60u	Eisenhour: Eskimo Whaler	\$30
161J	12/96	5M	60u	Eisenhour: Pulling Together	\$30
162J	12/96	UNA	60u	Eisenhour: Spring Whaling	\$20
159J/162J	12/96	UNA	240u	Eisenhour Jumbo Set/4	\$100
197/204J	1/97	3M	100u	Rod Bearcloud Set/8	\$85
470	1/97	UNA	5u	Collectors Club Card	\$5
471	1/97	UNA	5u	Kidz Clubs Card	\$5
472	1/97	3M	10u	Lovesick Rhino	\$8
Pr75	3/97	2M	5u	Lost Squadron - Landing	\$10
Pr90	4/97	5M	5u	Ray Charles	\$50
Pr93	4/97	5M	5u	San Diego Chicken	\$10
Pr96	5/97	1250	10u	Miracles Happen - Hale-Bopp	\$12
<b>EastWest Telecom (EWT)</b>					
1	12/94	3M	10m	Relax	\$12
2	6/95	1M	5m	CASA Fundraising	\$14
3	6/95	1M	3m	GUIA Yellow Pages Gala	\$8
4	7/95	25	10m	Everybody Weekend - Loon	\$20
5	8/95	200	10m	Psychological Center Summer Picnic	\$10
6	8/95	100	20m	Phillips Academy Math Team	\$14
7	8/95	1	360m	For Antje from Ulf (Gute Reise)	\$55
8	9/95	500	5m	H&G Catalogue 1st Ed.	\$25
9	9/95	1.5M	5m	H&G Catalogue 2nd Ed.	\$25
10J	9/95	250	20m	H&G Catalogues	\$50
11	11/95	500	10m	Santa Claus & Child at fence	\$12
12	11/95	100	10m	World Wide Web Card Mail	\$60
13	1/96	250	5m	Communication Poster	\$50
14	1/96	1M	10m	Race for the Presidency	\$25
15	1/96	100	100m	Race for the Presidency	\$150
24	12/96	750	5m	rec.collecting.phonecards	\$8
<b>Fabulous Forecards (FAB)</b>					
1	8/95	2.5M	10u	Clueless/Alicia Silverstone	\$13
2	6/96	2.5M	10m	Daft - Watched Phones	\$15
3	6/96	2.5M	10m	Bugs - Don't Call Us	\$15
<b>First Union Cororation (FUN)</b>					
1	4/95	200	\$25	Charlotte Skyline Moneycard	\$800
2	9/95	2M	\$5	Senior Leadership Conference	\$250
3/6	10/95	7M	\$85	Inaugural/Cybercash: Coins Set/4	\$160
9/13	4/96	7M	\$185	Currency & Technology Set/5	\$320
14/17	4/96	5M	\$180	Geo Modern Abstract Set/4	\$250
26/29	5/96	5M	\$180	Georgia Blossoms Set/4	\$250
34	5/96	1.5M	\$5	Commercial Business Forum SVC	\$115
35/38	6/96	5M	\$180	Jazz Series Set/4	\$250
54	7/96	10M	\$2	Gold & Silver Coins	\$15
55	7/96	10M	\$5	Gold & Silver Coins	\$20
Pr40/41	6/96	10M	\$70	Burger King Whopper Set/2	\$88
Pr42/43	6/96	11M	\$30	United Artists Series Set/2	\$46
<b>Frontier Communications (FRO)</b>					
2	3/95	UNA	\$10	Beverly Hills 90210	\$10
3	3/95	UNA	\$10	Melrose Place	\$10
6	3/95	UNA	\$10	X Files	\$10
7/9	3/95	UNA	\$30	Simpsons Set/3	\$30
30	4/97	500	5m	Chicago ITA Dinner I	\$10
34/36	7/97	5M	35m	Men in Black Set/3	\$25
Pr1	1994	UNA	10m	Hillshire Farms-Oktoberfest (F)	\$8
Pr5	9/95	UNA	10m	Kit Kat	\$9
<b>Future Call (FUT)</b>					
1J	12/94	2.5M	\$100	Movie Poster/6p.m. Jumbo	\$130
2J	12/94	2.5M	\$100	Captains & Enterprise/8p.m. Jumbo	\$130
3J	12/94	2.5M	\$100	Captains & Nexus/10p.m. Jumbo	\$130
5	12/94	2.5M	10u	Movie Poster	\$70
<b>Star Trek Generations</b>					
6	12/94	2.5M	10u	Nexus & Captains	\$11
7	12/94	2.5M	10u	Captains on Horseback	\$11
8	12/98	2.5M	10u	Chekov, Kirk & Scotty	\$11
9	12/98	2.5M	10u	Lt. Commander Data	\$11
10	12/98	2.5M	10u	Death of Kirk	\$11
11	12/98	2.5M	10u	NCC-1701-D	\$11
12	12/98	2.5M	10u	Enterprise in the Nexus	\$11
13	12/98	2.5M	10u	Enterprise fights Bird of Prey	\$11
14	12/98	2.5M	10u	Klingon Bird of Prey	\$11
15	12/98	2.5M	10u	Lursa & B'etor	\$11

MCN	DATE	QTY	DENOM	DESCRIPTION OF CARD	RETAIL PRICE
16	12/98	2.5M	10u	Dr. Soren.....	\$11
17	12/98	2.5M	10u	Lt. Commander Worf.....	\$11
18	12/98	2.5M	10u	Soren Waits for the Nexus.....	\$11
6/18	12/98	2.5M	130u	Star Trek Generations 10u Set/13.....	\$145
44/46	12/94	2.5M	36u	Star Trek Captains Set/3.....	\$35
<b>Star Trek: Voyager</b>					
40	12/98	2.5M	10u	USS Voyager.....	\$12
41	12/98	2.5M	10u	Captain Janeway.....	\$12
42	12/98	2.5M	10u	Lt. Commander Tuvok.....	\$12
43	12/98	2.5M	10u	Commander Chakotay.....	\$12
40/43	12/98	2.5M	40u	Star Trek TNG Set/4.....	\$50
<b>GEM International (GEM)</b>					
1/4	9/94	5250	\$40	Marilyn Monroe Set/4.....	\$55
5	9/94	5.5M	\$10	Marilyn Monroe B/W in NY Post.....	\$20
6	9/94	5.5M	\$20	Marilyn Monroe: 7-Year Itch.....	\$26
17/19	12/94	3M	\$45	Marilyn Monroe Holiday 94 Set/3.....	\$58
41	3/96	1.2M	\$10	Marilyn Salutes Singapore.....	\$40
42	4/96	1.2M	20u	Marilyn Salutes Deutschland.....	\$16
48	7/96	1.2M	25m	Marilyn Salutes Hong Kong.....	\$20
Pr28	8/96	1M	\$5	Star of India.....	\$8
<b>GE Exchange (GEE)</b>					
Pr33	3/96	1.3M	10m	Dateline NBC.....	\$15
Pr35	3/96	UNA	10m	Kricfalusi's NBC Peacock.....	\$20
<b>GTE (GTE)</b>					
1/5	7/94	25M	125u	GTE History Set/5.....	\$75
8/10	10/94	10M	60u	NASA Set/3.....	\$45
60	3/95	2M	10u	GTE Everything Pages.....	\$15
69	4/97	500	5m	Chicago ITA Dinner C.....	\$10
<b>GTI (GTI)</b>					
92/94	Var	UNA	\$50	Wild Artic (Sea World) Set/3.....	\$50
112	8/95	UNA	\$10	Budweiser Frogs.....	\$10
142	9/95	UNA	\$10	Budweiser Ants.....	\$10
162	4/96	22M	\$5	O07.....	\$5
163	4/96	22M	\$5	A View to a Kill.....	\$5
164	4/96	22M	\$5	Diamonds Are Forever.....	\$5
165	4/96	22M	\$5	Dr. No.....	\$5
166	4/96	22M	\$5	For Your Eyes Only.....	\$5
167	4/96	22M	\$5	From Russia With Love.....	\$5
168	4/96	22M	\$5	GoldenEye.....	\$5
169	4/96	22M	\$5	Goldfinger.....	\$5
174	4/96	22M	\$5	Her Majesty's Secret Service.....	\$5
170	4/96	22M	\$5	License to Kill.....	\$5
171	4/96	22M	\$5	Live & Let Die.....	\$5
172	4/96	22M	\$5	Moonraker.....	\$5
173	4/96	22M	\$5	Octopussy.....	\$5
175	4/96	22M	\$5	The Living Daylights.....	\$5
176	4/96	22M	\$5	The Man with the Golden Gun.....	\$5
177	4/96	22M	\$5	The Spy Who Loved Me.....	\$5
178	4/96	22M	\$5	Thunderball.....	\$5
179	4/96	22M	\$5	You Only Live Twice.....	\$5
235	3/97	UNA	\$5	Luke & Landspeeder.....	\$5
236	3/97	UNA	\$5	Millennium Falcon Cockpit.....	\$5
237	3/97	UNA	\$5	Rebel Blockade Runner.....	\$5
238	3/97	UNA	\$5	Rebel X-Wing Fighters.....	\$5
239	3/97	UNA	\$10	Heroes at Rebel Ceremony.....	\$10
240	3/97	UNA	\$10	Hans Solo & Chewbacca.....	\$10
242	3/97	UNA	\$10	Millennium Falcon.....	\$10
241	3/97	UNA	\$10	Kenobi duel with Vader.....	\$10
243	3/97	UNA	\$10	Obi-Wan Kenobi & Light Sabre.....	\$10
244	3/97	UNA	\$20	Princess Leia.....	\$20
245	3/97	UNA	\$20	R2-D2 & C-3PO.....	\$20
246	3/97	UNA	\$5	Imperial Star Destroyer.....	\$5
247	3/97	UNA	\$5	Luke Leaves Dagobah.....	\$5
248	3/97	UNA	\$5	R2-D2 & XWing Fighter.....	\$5
249	3/97	UNA	\$5	Yoda on Dagobah.....	\$5
250	3/97	UNA	\$10	Imperial AT-AT Walker.....	\$10
251	3/97	UNA	\$10	Rebel Snowspeeder.....	\$10
252	3/97	UNA	\$10	Yoda & Luke.....	\$10
253	3/97	UNA	\$20	Darth Vader in Corridor.....	\$20
254	3/97	UNA	\$20	Heroes on Hoth.....	\$20
255	3/97	UNA	\$20	Imperial TIE Bomber.....	\$20
256	3/97	UNA	\$5	Gamorrean Guard.....	\$5
257	3/97	UNA	\$5	Storm Trooper & Speeder Bike.....	\$5
258	3/97	UNA	\$5	Vader on Death Star.....	\$5
259	3/97	UNA	\$10	B-wing Fighters.....	\$10
260	3/97	UNA	\$10	Darth Vader.....	\$10
261	3/97	UNA	\$10	Emperor Palpatine.....	\$10
262	3/97	UNA	\$10	Jabba the Hut & Bib Fortuna.....	\$10
263	3/97	UNA	\$10	Space Battle.....	\$10
264	3/97	UNA	\$20	Luke Battling Darth Vader.....	\$20
265	3/97	UNA	\$20	Rebel Heroes on Endor.....	\$20
Pr73/78	5/95	UNA	24m	Fujik Mart Back To School Set/6.....	\$30
Pr151	6/96	UNA	10m	Ralston Purina-Husky.....	\$3
Pr150	6/96	UNA	10m	Ralston Purina-Golden Retriever.....	\$3
Pr169	11/96	UNA	5m	Suncoast-Kermitt Christmas.....	\$10
<b>Global Communications Network (GCN)</b>					
4	7/94	1M	\$10	New Buffalo Commune 1967.....	\$17
5	7/94	1M	\$10	Wavy Gravy Flag.....	\$17



# HOT CARDS

Welcome to Hot Cards. This list represents the most heavily sold and traded cards within the last month. Due to the size of the Price Guide, it is often very time-consuming for readers to make their way through the listings in a short amount of time. We created HOT CARDS to provide you trends information quickly, accurately and concisely. Prices reflected on this page are dealer asking/selling prices for only this month.



ISSUER: Manitoba Telecom Service (MTS) ISSUE DATE: 7/97 QUANTITY: 1M  
DENOMINATION: \$2/\$5/\$10 DESCRIPTION: Canada Games Set/3 PRICE: \$35

ISSUER	DATE	QTY	DENOM	DESCRIPTION	PRICE
ACMI (ACI)	11/96	500	5m	Garfield - Santa & Turkey	\$12
AT&T (ATT)	10/97	5M	10u	LifeSavers die cut	\$11
AT&T (ATT)	10/96	1M	25m	101 Dalmations Set/5	\$150
Bell Canada/LaPuce/Quickchange (LPQ)	10/97	1.5M	\$1	Brussels CardEx 97-puzzle-left*	\$12
Cable & Wireless (C&W)	7/97	100	\$17	Hong Kong Return to China Sample Set/5	\$18
Cable & Wireless (C&W)	7/97	11M	\$15	125 Years of C & W puzzle set/5	\$43
Canada Telecom Network (CTN)	12/96	3M	30m	Paul Kariya	\$25
Capital Comm. Group (CAP)	11/97	150	5m	AIDS/Intele-Card News Show Card	\$14
Comm. Design Group (CDG)	9/97	400	10m	Heathcliff Set/2	\$45

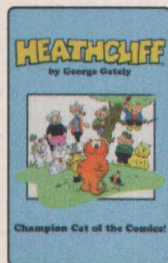

ISSUER: Comm. Design Group CDG  
ISSUE DATE: 9/97  
QUANTITY: 400  
DENOMINATION: 10m  
DESCRIPTION: Heathcliff Set/2  
PRICE: \$45



ISSUER: Networks Around The World (NRW)  
ISSUE DATE: 4/96  
QUANTITY: 3.1M  
DENOMINATION: 3m  
DESCRIPTION: John Lennon Optical  
PRICE: \$24

Comm. Design Group (CDG)	11/97	100	10m	Heathcliff Happy Holiday Set/2	\$45
Continental Plastics (CPC)	11/97	500	15m	Intele-Card News Expos/Miami Set/2	\$18
CTC Communications (CTC)	UNA	UNA	10m	Sands Casino Atlantic City	\$13
CTC Communications (CTC)	UNA	UNA	5m	Burger King - Get Your Burgers Worth	\$17
DataTel (DAT)	5/96	2.5M	60m	Coca Cola Set/6	\$69
E Force Ltd. (EFC)	4/97	UNA	20m	Bailey/Johnson Set/4	\$12
Fabulous Fonecards (FAB)	6/96	2.5M	10u	Bugs & Daffy Set/2	\$60
Frontier Communications (FRO)	7/97	UNA	5m	TGI Fridays/Jack Daniel's Grill	\$15
Image Telecard (IMG)	10/97	1997	5m	Tootsie Pops	\$8
Image Telecard (IMG)	10/97	200	15m	Tootsie Pops Set/2	\$40
Karis Communications (KAR)	9/97	6M	\$2	Marilyn in Motion Set/3	\$26
Karis Communications (KAR)	7/97	500	10m	Mountain Dew	\$10
KARS Unlimited (KRU)	10/97	1M	20u	Brussels CardEx 97-puzzle-right*	\$12
KARS Unlimited (KRU)	10/97	1M	20u	Belgium CardEx 97	\$12
Manitoba Telecom Service (MTS)	1/97	5M	\$2	Male Student/Chip Card	\$7
Manitoba Telecom Service (MTS)	7/97	6M	\$2	Get The Message (Promo)	\$7
Manitoba Telecom Service (MTS)	1/97	5M	\$5	Female Student/Chip Card	\$10
Manitoba Telecom Service (MTS)	7/97	1M	\$2	Canada Games (Promo)	\$10
Manitoba Telecom Service (MTS)	7/97	2M	\$5	Canada Games	\$10
Manitoba Telecom Service (MTS)	7/97	2M	\$10	Canada Games	\$15
Manitoba Telecom Service (MTS)	6/97	1M	\$20	Sunset	\$25
Multiple Issuers (3)	10/97	1M	Var.	Belgium CardEx 97 Set/3 (F)	\$35
NationsBank (NBC)	Var.	Var.	Var.	Olympic Empty SVC Set/19	\$60
Networks Around The World (NRW)	4/96	3.1M	3m	John Lennon Optical	\$24
Pacific Bell (PAC)	8/96	500	n/t	Mobile Chip Card	\$395
Pacific Bell (PAC)	10/96	100	\$10	Transamerica Sr. Golf Championship	\$495

Premier Telecom (PRM)	6/95	1M	20m	Frank & Sons Series II Set/4	\$195
Score Board (SBI)	5/96	1,420	\$1,000	McD's Racing Team Set/10	\$20
Score Board (SBI)	3/96	UNA	\$25	Coca-Cola Acetate Coupon Set/5	\$20
Score Board (SBI)	3/96	UNA	\$48	Coca-Cola Series I \$1 Set/48	\$70
Score Board (SBI)	5/96	426	\$100	McDonald's Golden Arches Set/50	\$300
Sprint (SPR)	9/97	UNA	5m	Radio Shack-Jetsons	\$4
Sprint (SPR)	UNA	UNA	5m	Think DQ-guy with phone	\$6
Sprint (SPR)	UNA	UNA	5m	Think DQ-guy thinking	\$6
Sprint (SPR)	7/94	1969	\$24	NASA Apollo 11 Set/4 (EXP)	\$25
Stentor (STE)	5/96	20M	\$10	Celine Dion - No branding	\$15
Stentor (STE)	5/96	10M	\$20	Celine Dion - Live Shot, No branding	\$25

ISSUER: Stentor (STE)  
ISSUE DATE: 5/96  
QUANTITY: 20M  
DENOMINATION: \$10  
DESCRIPTION: Celine Dion - No branding  
PRICE: \$15



ISSUER: Stentor (STE)  
ISSUE DATE: 5/96  
QUANTITY: 10M  
DENOMINATION: \$20  
DESCRIPTION: Celine Dion - Live Shot, No branding  
PRICE: \$25



TeleCard International Inc. (TCI)	9/96	5M	480u	Endangered Species Collectors Set/8	\$8
Telenova (TVA)	8/97	760	6m	Big Boy	\$10
Tell One Inc (TO1)	10/97	1M	5m	Princess Di-England's Rose	\$25
Tell One Inc (TO1)	10/97	300	10m	Classic Movie Monster Stamps	\$25
TotalTel (TTT)	9/96	500	\$1.25	Gretzkys - Cigar Aficionado - Samples	\$11
TotalTel (TTT)	9/96	1M	10m	Demi Moore - Cigar Aficionado	\$150
TresCom (TRE)	9/97	1M	10m	Coke/Boys & Girls Club	\$37
Tropicana (TRP)	UNA	ONG	7m11sec	Tropicana Atlantic City/Las Vegas Set/2	\$48
U S WEST (USW)	8/97	10M	\$1	SeaFair Air Show Blue Angels	\$4
U S WEST (USW)	10/97	1250	\$1	Belgium CardEx 97*	\$5
U S WEST (USW)	6/97	1250	\$1	G-8 Economic Summit Denver	\$10
U S WEST (USW)	8/97	2M	\$6	SeaFair Air Show Blue Angels Set/2	\$11
U S WEST (USW)	2/94	10M	\$42.25	Northwest Legacy Set/5 (F)	\$81
UFONCard (UFO)	10/97	1313	15m	Alien Faces Set/3	\$29
USA Card (USA)	11/97	750	10m	Moneycard Catalog Card	\$5
USA Card (USA)	6/97	1M	UNA	G-8 Economic Summit Denver	\$8
USA Card (USA)	9/97	500	10m	Wizard of Oz	\$10
USA Card (USA)	11/97	800	10m	Pink Panther - Thanksgiving Day	\$10
USA Card (USA)	10/97	650	10m	Halloween-Glow in the Dark	\$10
USA Card (USA)	11/97	1.5M	30m	Angels Die Cut Set/3	\$32
USA Card (USA)	2/97	500	\$10	Pink Panther Easter Eggs Set/3	\$90
Winston Taylor (WTA)	10/97	1250	5m	Aquava Velva	\$7
Winston Taylor (WTA)	10/97	750	10m	Strohs Beer	\$9
WorldTel (WTC)	7/97	500	\$10	Loving Lucy '97	\$12

\*One of three cards that make up the multiple issuer CardEx 97 set.



MCN	DATE	QTY	DENOM	DESCRIPTION OF CARD	RETAIL PRICE
<b>Global Communications Network (GCN) cont.</b>					
6	7/94	1M	\$10	Wavy Gravy Ribbon	\$17
7	7/94	1M	\$10	Woodstock Festival 1969	\$17
15	9/95	UNA	\$3	Pacific Phone Cards/Peace Sign	\$5
Pr8	3/95	2.5M	\$10	Hard Rock Hotel Las Vegas	\$17
Pr8-2	6/96	2.5M	\$10	Hard Rock Hotel Las Vegas Ed. 2	\$14
Pr10	4/95	UNA	15m	Keebler	\$13
Pr11	4/95	ONG	20m	Steigenberger Reservation Service	\$14
Pr14	6/95	ONG	\$10	Price Chopper Supermarkets	\$11
Pr15	7/95	ONG	20m	California Mart	\$8
Pr16	7/95	ONG	\$10	Country Mart Supermarkets	\$11
Pr17	7/95	UNA	50m	Starlight Foundation	\$30
Pr26	4/96	UNA	30m	Nabisco Snacks	\$15
Pr27	4/96	UNA	30m	Nabisco	\$15
Pr28	4/96	ONG	\$25	Price Mart Supermarkets	\$26
Pr29	4/96	ONG	\$25	Smitty's Supermarkets	\$26
Pr30	4/96	100	\$10	Teru Sushi	\$15
Pr33	6/96	ONG	\$25	Gerbes Supermarkets	\$27
Pr34	6/96	15M	\$10	Hard Rock Cafe	\$11
Pr36	7/96	ONG	\$25	Bakers Supermarkets	\$27
Pr37	7/96	ONG	\$5	La Tarjeta Telefonica	\$7

### Global Telecommunications Solutions (GTS)

#### Ripley's Believe It or Not Series

64	11/93	1M	20u	Ripley's Jelly Bean Van Gogh	\$16
65	11/93	1M	20u	Ripley's Tightrope Elephant	\$16
66	11/93	1M	20u	Ripley's Two Headed Calf	\$16
64/66	11/93	1M	60u	Ripley's Set/3	\$50
67	11/93	500	3u	Season's Greetings	\$15
68	11/93	1M	20u	Season's Greetings	\$15
69a	11/93	5M	10	USPS - AIDS Stamp (no bar code)	\$17
69b	12/93	5M	10	USPS - AIDS Stamp (w/bar code)	\$30
134	2/94	1M	\$10	USPS - Doves Basket	\$14
135	2/94	1M	\$10	USPS - Loves, Doves	\$14

#### USPS Smithsonian National Postal Stamp Museum Series

136	2/94	3M	\$10	USPS Museum - Ben Franklin	\$12
137	2/94	3M	\$10	USPS Museum - Stamps	\$12
138	2/94	3M	\$10	USPS Museum - Transportation	\$12
139	2/94	3M	\$10	USPS Soldier	\$12
136/139	2/94	3M	\$40	USPS Museum Set/4	\$50

#### New York Puzzle Series

143	2/94	1M	20u	New York Card 1	\$12
144	2/94	1M	20u	New York Card 2	\$12



**www.ClassicCards.com**

Buy, Sell and Trade  
Collector Cards on the Internet  
Consignments Welcome!

First site to offer Secure Internet Transactions!  
Use our powerful search engine and find exactly what you're looking for.

**Classic Cards**

P.O. Box 53727  
Albuquerque, NM 87153-3727  
Tel: (505) 292-8681  
E-mail: info@classiccards.com

MCN	DATE	QTY	DENOM	DESCRIPTION OF CARD	RETAIL PRICE
145	2/94	1M	20u	New York Card 3	\$12
146	2/94	1M	20u	New York Card 4	\$12
147	2/94	1M	20u	New York Card 5	\$12
143/147	2/94	1M	100u	New York Puzzle Set/5	\$60
<b>Marvel Comics Series</b>					
148	4/94	5M	\$10	Incredible Hulk	\$20
149	4/94	5M	\$10	Spiderman - Amazing Fantasy	\$15
150	4/94	5M	\$10	X-Men - Wedding	\$20
148/150	4/94	5M	\$30	Marvel Set/3	\$55
<b>Marvel Comics X-Men Series</b>					
151	4/94	5M	20u	X-Men - Bishop	\$10
152	4/94	5M	20u	X-Men - Fantastic 4	\$10
153	4/94	5M	20u	X-Men - Genesis	\$10
154	4/94	5M	20u	X-Men - Havok	\$10
155	4/94	5M	20u	X-Men - Phoenix	\$10
156	4/94	5M	20u	X-Men - Polaris	\$10
151/156	4/94	5M	120u	X-Men Set/6	\$70
157/156	4/94	1M	\$100	Hirschfield Silent Film Stars Set/10	\$100
167	4/94	1M	\$10	Arcadia National Park	\$12
168	4/94	1M	\$10	Arches National Park	\$12
169	4/94	1M	\$10	Jefferson Memorial National Park	\$12
170	4/94	1M	3u	USPS-Year of the Rooster (Taiwan)	\$14
171	4/94	1M	16u	USPS-Year of the Rooster	\$14
174	6/94	1M	\$12	Arcadia National Park	\$13
175	6/94	1M	\$24	Arcadia National Park	\$20
176	6/94	1M	\$12	Arches National Park	\$13
177	6/94	1M	\$24	Arches National Park	\$20
178	6/94	1M	3u	GTS Chesscard	\$12
179	6/94	1M	10u	GTS Chesscard	\$15
180	6/94	1M	\$12	Jefferson Memorial Nat'l Park	\$13
181	6/94	1M	\$24	Jefferson Memorial Nat'l Park	\$20
182	6/94	1.5M	20u	Woodstock 94	\$30
183	7/94	1M	100u	Chicago Sears Tower	\$40
184	7/94	1M	40u	GTS Generic - Mountain	\$20
185	7/94	2M	20u	GTS Generic - NYC Bridge	\$10
186	7/94	2M	15u	Marvel - Cyberforce I	\$12
187	7/94	2M	15u	Marvel - Cyberforce II	\$12
308	4/97	500	5m	Chicago ITA Dinner A	\$10
Pr115	9/94	235	12u	Debbie & Adam (10/94)	\$10
Pr116	9/94	1M	10u	Lehigh Press	\$10
Pr117	9/94	1M	20u	Lufthansa ACTA III	\$20
SPR118	9/94	7.5M	5u	Rollerblade Family	\$12
SPR119	9/94	7.5M	5u	Rollerblade Hockey	\$12
Pr120	10/94	500	5u	Bayerischer Hof Hotel	\$15
Pr121	10/94	250	\$2.50	Lunenburg-Basic	\$20
Pr122	10/94	200	\$2.50	Lunenburg-Frank Konig	\$25
Pr123	10/94	50	\$2.50	Lunenburg-Gaphik Werbestudio	\$15
Pr124	10/94	200	\$2.50	Lunenburg-Hansel & Gretel	\$25
Pr125	10/94	350M	5m	Taco Bell	\$12
Pr126	11/94	1M	25u	Avellino's Michelin	\$12
Pr127	11/94	10M	5u	Broadcast & Cable Awards	\$15
Pr128	11/94	60M	10u	Doral Cigarettes	\$9
Pr129	11/94	5M	10u	Ford Thunderbird 40th Ann.	\$7
Pr130	11/94	35M	10u	Fortune Magazine	\$15
Pr131	11/94	6M	30u	Fortune Magazine	\$20
Pr132	11/94	500	40u	Fortune Magazine	\$25
Pr133	11/94	2M	10u	G.Q. Magazine	\$15
Pr134	11/94	1M	45u	Hawaiian Rainbow	\$18
Pr135	11/94	1M	3u	Hong Kong Flag	\$8
Pr136	11/94	1M	3u	Macau Flag	\$8
Pr137	11/94	1M	5u	Merry Maids Cleaning	\$8
Pr138	11/94	2M	20u	Mustangman & O'Brian	\$8
Pr139	11/94	5M	10u	Mustang '64-94	\$8

MCN	DATE	QTY	DENOM	DESCRIPTION OF CARD	RETAIL PRICE
Pr140	11/94	1M	40u	Rockefeller Center II	\$15
Pr141	11/94	5M	20u	Season's Greetings	\$10
Pr142	11/94	2M	10u	Select Labs	\$8
Pr143	11/94	5M	3m	South Coast Plaza	\$8
Pr144	11/94	1M	3u	Stewart Int'l Airport	\$8
Pr145	11/94	2M	3u	Taiwan District Athletic Support	\$8
Pr147	11/94	2M	5m	Tic Tac Fresh Mints - Phone	\$10
Pr146	11/94	3M	15m	Tic Tac Fresh Mints - Phone	\$15
Pr148	11/94	15M	5u	Tone with Cocoa Butter	\$10
Pr149	11/94	1M	5u	Wisdom Publications	\$8
Pr150	12/94	2M	2u	Chiropractic	\$8
Pr151	12/94	1M	3u	Emergency	\$8
Pr152	12/94	1M	3u	Juvenile Justice	\$9
Pr153	12/94	1M	3u	Real Stories	\$9
Pr154	12/94	1M	10u	Time Inc.-Fortune	\$15
Pr155	12/94	1M	3u	Top Cops	\$12

#### Led Zeppelin Access: United States Series

Pr156J	2/95	2M	10m	Box Set Cover	\$20
Pr157J	2/95	2M	10m	Swan Song Label	\$20

#### Yoo-Hoo & Cartoon Network Series

Pr186	8/95	10M	10m	Eat 'n Run - Yogi Bear	\$8
Pr187	8/95	10M	10m	Eek a Mouse! - Rosie Robot	\$8
Pr188	8/95	10M	10m	Eye Spies - Fred Flintstone	\$8
Pr189	8/95	10M	10m	Space Ghost Coast to Coast	\$8
Pr190	8/95	10M	10m	Tooth 'n Nail - Scooby Doo	\$15
Pr186/190	8/95	10M	50m	Yoo-Hoo Set/5	\$47
Pr195	11/95	UNA	5m	Season's Greetings	\$10
Pr196	12/95	UNA	UNA	Buzz Interactive - Cameron, C.	\$8
Pr197	1995	UNA	\$10	Coors Calls	\$8
Pr198	1995	UNA	\$10	F.A.O. Schwartz	\$20
Pr199	4/96	UNA	10m	Renuzit Long Last Air Fresheners	\$12
Pr200	8/96	UNA	UNA	Nickelodeon/Kids Pick President	\$12
Pr201	8/96	UNA	UNA	Nickelodeon/Kids Pick...Sugar Bear	\$12
Pr202	9/96	1M	5m	Phone Card white/yellow (CNP)	\$5
Pr203	1996	5M	20u	Highlander TV Show	\$15
SPR204	1996	3M	15u	Masters Golf Tournament '96	\$18
Pr205	1/97	5M	5m	Pre-Paid phone card (CNP)	\$5
Pr206	1997	1.5M	30u	Bayonne Hospital	\$8
Pr207	1997	1M	10u	J J Thomas Fan Club by Phone	\$8
Pr208	1997	94M	1u	Nickelodeon Kids Choice Awards	\$8
Pr209	1997	60M	5u	Sandoz Pharmaceuticals	\$10
Pr210	1996	UNA	45u	Long Dist. Rainbow - Aloha	\$20
Pr211	1995	UNA	15M	Bristol Myers - Stadol NS	\$8

#### GTE Hawaii (GTH)

5	2/91	5M	3u	NTT Hibiscus	\$40
6	2/91	5M	3u	NTT Surfer	\$40
7	2/91	5M	3u	NTT Tahitian Dancer	\$45
8	2/91	5M	3u	NTT Waikiki Beach/Crowd	\$50
5/8	2/91	5M	12u	Hawaiian Scenery Set/4	\$175
9a	5/91	9M	10u	Rainbow Valley	\$25
9b	7/91	1M	10u	Rainbow Valley/Eclipse overprint	\$375
10	9/91	5M	3u	91 Aloha Festival - Pa'U Rider	\$44
11	9/91	6.5M	7u	Aloha Parade '91 - Floral Float	\$25
12	6/92	4M	3u	Diamond Head - Beautiful	\$25
13	7/92	4M	3u	Diamond Head - Sailboats	\$60
14	7/92	1M	3u	Diamond Head - Sun & Fun	\$80
15	7/92	4M	3u	Diamond Head - Sunrise	\$35
16	9/92	3M	3u	Aloha Week '92 - King Kamehameha	\$25
17a	9/92	10M	6u	Windsurfing-white bottom stripe	\$20
17b	11/93	10M+	6u	Windsurfing-yellow type	\$12
18	10/92	10M	6u	Diamond Head - Beautiful	\$20
19a	11/92	20M	10u	Diamond Head - Moon	\$32
19b	11/92	100	10u	Diamond Head - Moon/silver back	\$2,000
20	11/92	4M	10u	Diamond Head - Sailboats	\$40
21	11/92	2M	10u	Waikiki Lights - Five palms	\$40
22a	1/93	1.5M	3u	93 Complimentary/black arrow	\$90
22b	5/93	2M	3u	93 Complimentary/pink arrow	\$250
23a	2/93	1M	10u	Kamehameha I Statue/bronze back	\$42
23b	2/93	100	10u	Kamehameha I Statue/silver back	\$500
24	3/93	1M	3u	Diamond Head - Spinnaker	\$80
25	4/93	2.5M	3u	93 Aloha Festivals Rainbow Falls	\$20
26a	4/93	2.5M	3u	Diamond Head at Night	\$20
26b	4/93	UNA	3u	Diamond Head at Night/Hawaiian Tel	\$50
27	4/93	1M	3u	Mau: Kaaanapali Beach	\$60
28	4/93	1M	3u	Mau: Molikini Island	\$60
29a	4/93	6M	10u	Waikiki Coastal Lights	\$20
29b	4/93	500	10u	Waikiki Coastal Lights/Hawaiian Tel	\$50
30a	5/93	1M+	10u	Hawaiian Sunset Vertical	\$40
30b	5/93	1M+	10u	Hawaiian Sunset Vert./Hawaiian Tel	\$60
31	6/93	5M	10u	Treasures of Hawaii	\$25
32	6/93	10M	10u	Hawaiian Sunset Horizontal	\$20
59/61	6/95	10M	80m	Calling Card Set/3	\$80
50	7/95	1.2M	3u	Koi - Fish & Flowers	\$10

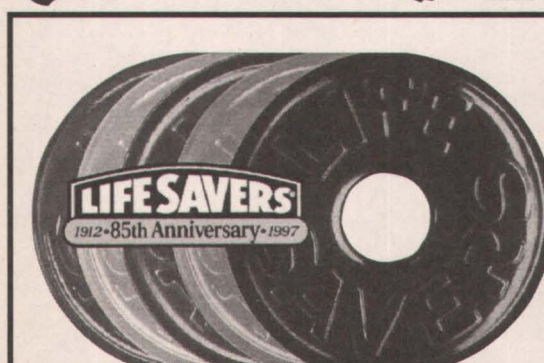

**Life Savers**  
1912-85th Anniversary-1997

**Celebrate the  
85th Anniversary of  
Life Savers®!**

5,000 Issued. 10 AT&T Units. Expires 4/30/98.

Priced at \$6 including shipping.  
Order on our secure website:  
**www.candystand.com**

or send a check in US funds made payable to  
Life Savers Company. Mail along with name, address  
& phone number to:

Life Savers 85th Anniversary Phone Card  
4 Gatehall Drive  
Parsippany, NJ 07054

for additional information write to  
**phonecards@nabisco.com**



MCN	DATE	QTY	DENOM	DESCRIPTION OF CARD	RETAIL PRICE
<b>GTE Hawaii (GTH) continued</b>					
51	7/95	1.2M	3u	Leis - Aloha!	\$14
58a	7/95	1.2M	3u	Orchids of Hawaii	\$8
59	6/95	10M	20m	Lahaina	\$20
60	6/95	10M	30m	Lanai	\$30
61	6/95	10M	30m	North Shore	\$30
62	9/95	5M	3u	Lahaina Whales	\$60
63	9/95	5M	6u	Lahaina Whales	\$10
64	9/95	5M	10u	Lahaina Whales	\$16
62/64	9/95	5M	19u	Lahaina Visions Puzzle Set/3	\$32
Pr1	1990	500?	10u	Snack Minato silver back	\$2,500
Pr4	4/92	500	10u	Tokai University	\$300
Pr7a	3/93	500	10u	Ilikai Hotel (GTE in Black)	\$275
Pr7b	12/93	500	10u	Ilikai Hotel (GTE Yellow) Telephone	\$150
Pr7c	4/94	500	10u	Ilikai Hotel (GTE Yellow) Tel	\$150
Pr8	12/92	11M	3u	Honeymoon - Waikiki/JTB*	\$600
Pr9	9/93	10M	3u	Sheraton Hotel - In Celebration	\$12
Pr10	12/93	2.5M	7u	Atlantis Submarine	\$30
Pr11	12/93	9M	3u	Honeymoon II - JTB Trolley	\$800
Pr16	2/94	1M	7u	Tahitian Perles	\$60
Pr20a	4/94	500	10u	Ilikai Hotel-30th Anniv/black	\$150
Pr20b	8/94	500	10u	Ilikai Hotel-30th Anniv/white	\$150
Pr23a	10/94	500	10u	Ilikai Hotel-Vertical Logo	\$120
Pr23b	5/95	1M	10u	Ilikai Hotel-Horizontal logo	\$75
Pr25	7/95	1.5M	6u	Fish & Coral	\$20
Pr26	7/95	1.5M	6u	Humpback Whale	\$20

<b>Grapevine Telecards (GRP)</b>					
1a	3/96	2M	10u	ABSOLUT Garte! Artist Ed.	\$25
1b	3/96	200	10u	Spanning the Gate	\$9
2	5/96	500	5u	Chen's Times Square Parade	\$10
8	10/96	1M	10u	Chen's Times Square Parade Jumbo	\$75
8J	10/96	100	30u	Times Square Puzzle Set/3	\$30
9/11	10/96	500	30u	Maxfield Parrish Set/5 (F)	\$50
15/19	1/97	500	100u	Red Hot Deals/KYVE Auction	\$12
Pr4	4/96	1M	10u	Classic Rock & Other Rollers	\$12
Pr7	5/96	500	5u	Silver Bullet Blues Fest	\$12
Pr8	5/96	1M	10u	Tropicana Top In & Chill Out	\$8
Pr9	9/96	500	10u	Fetzer Eagle Peak Merlot	\$12
Pr12	1/97	500	10u	Fetzer Sundial Chardonnay	\$12
Pr13	1/97	500	10u	Automotion/Porsche	\$12

<b>Hallmark (HAL)</b>					
79	1/95	UNA	10m	Hugs & Kisses	\$15
80	1/95	UNA	10m	I Love You	\$15
81	1/95	UNA	10m	Make Someones Day	\$15
82	1/95	UNA	10m	Long Distance Hug	\$15
83	1/95	UNA	10m	Dear Friend	\$14
84	1/95	UNA	10m	Heart Candies	\$15
86	11/94	UNA	10m	Bear & Cordless Phone	\$16
87	11/94	UNA	10m	It's Free	\$15
88	11/94	UNA	10m	Cathy	\$20
89	11/94	UNA	10m	Snoopy-Pizza & Subs	\$30
90	11/94	UNA	10m	Count-Louise Conrad Hill	\$15
91	11/94	UNA	10m	Magic Phone Card	\$15
106	2/95	UNA	10m	Love You Bunches	\$13
107	2/95	UNA	10m	Mother & Daughter-Tulips	\$13
108	2/95	UNA	10m	Special Moments-Irish	\$13
109	2/95	UNA	10m	I Want My Mommy	\$13
110	2/95	UNA	10m	Ever Near in Love	\$13
111	2/95	UNA	10m	What We May Be-Shakespeare	\$13
112	2/95	UNA	10m	Happy Future	\$15
113	2/95	UNA	10m	Each Tomorrow	\$13
114	4/95	UNA	10m	Red Sweater Bear	\$13
115	4/95	UNA	10m	Daddy's Voice	\$13
116	4/95	UNA	10m	Baseball Bunny	\$18
117	4/95	UNA	10m	Good Father, Successful Man	\$13
118	4/95	UNA	10m	Wishing Happiness	\$13
119	4/95	UNA	10m	Free Session	\$13
120	4/95	UNA	10m	Barbie Oval	\$20

<b>Hannibal Communications (HAN)</b>					
1	1/96	500	10m	1917 Buick	\$10
1-2	2/96	1M	10m	1917 Buick	\$10
2	1/96	500	10m	1927 LaSalle	\$10
2-2	2/96	1M	10m	1927 LaSalle	\$10
11	7/96	500	10m	Michigan Plate 100th	\$10
12	7/96	500	30m	Michigan Plate 100th	\$14
13	8/96	500	10m	Detroit, World's Motor Capital	\$4
14	8/96	500	30m	Detroit, World's Motor Capital	\$11
Pr10	3/96	2M	10m	1992 Dodge Viper-100 Years	\$11

<b>HT Technologies (HT)</b>					
1/3	8/94	5M	30u	Chen's Times Square Puzzle Set/3	\$50
4	9/94	1M	10u	Alexander Chen's 42nd Street	\$25
5	12/94	6.5M	20u	Chen's Radio City Music Hall	\$25
11/13	2/95	5M	10u	Chen's TCW '95 Santa Monica Set/3	\$45
19	3/95	5M	15u	Chen's S.F. Panorama-Left	\$8
20	3/95	5M	15u	Chen's S.F. Panorama-Right	\$8

MCN	DATE	QTY	DENOM	DESCRIPTION OF CARD	RETAIL PRICE
19/20	3/95	5M	30u	Chen's San Francisco puzzle set/2	\$22
21J	4/95	510	30u	Taugher's Elephants Jumbo	\$40
26/31	6/95	3M	90u	Taugher's Birds Set/6	\$45
32/34	7/95	5M	30u	James Dean Set/3	\$25
43/45	6/95	2.5M	30u	Mason New Universe Art set/3	\$18
50/61	12/95	500	120u	Zodiac Series Set/12	\$75
Pr1	1/94	5M	5m	L.A. Earthquake Relief	\$28
Pr3	8/94	2M	10m	Georgia Flood	\$22
Pr24	1/95	6M	20u	Chen's Rockefeller Center	\$10
Pr26	3/95	1M	\$5	Azalea Festival	\$22
Pr27	3/95	4M	\$10	Azalea Festival	\$20
Pr440	7/95	5M	10u	South Carolina State Fair 1995	\$9
Pr53	9/95	3M	10u	Smirnoff Vodka	\$15
Pr55	9/95	2.5M	10u	Thunderbird Balloon Classic	\$8
Pr56	9/95	3.5M	10u	Millbrae Art & Wine Festival	\$12
Pr58	9/95	2.5M	10u	Hawaiian Ocean Fest	\$15
Pr64	9/94	3M	10u	Virginia Beach Neptune Festival	\$9
Pr66	9/94	1M	10u	Midwest: Middletown, Ohio	\$6
Pr76/83	10/95	5M	80u	Fleet Week Series 1 Set/8	\$60
Pr87/91	10/99	5M	50u	Fleet Week Series 2 Set/5	\$35
Pr95	10/95	3.5M	\$6	Arizona State Fair	\$8
Pr100	10/95	3M	10u	Half Moon Bay Pumpkin Festival	\$8
Pr104	10/95	3.5M	\$6	Parke County Covered Bridge Fest	\$9
Pr113	10/95	5M	10u	United Nations 50th Anniv.	\$15
Pr116/121	1/96	1.6M	60u	Ghost Fighter Planes Set/6	\$35
Pr127	4/96	1M	10u	Sir Francis Bacon	\$10
Pr131/133	6/96	1750	30u	Wax Museum Set/3	\$24
Pr137	9/96	1.5M	10u	South Carolina State Fair 1996	\$8
Pr138	9/96	5M	10u	Central Washington State Fair	\$8

<b>Image Telecards (IMG)</b>					
1	12/96	3.5M	3m	Junior Mints	\$5
2	12/96	3.5M	5m	Dots Candy 50th Anniversary	\$8
3	12/96	3.5M	10m	Tootsie Roll 100th Anniversary	\$16
1/3	12/96	3.5M	18m	Candy Set/3 (F)	\$28
4a	12/96	2M	10m	Happy Holi-Jays	\$9
4b	12/96	500	10m	Happy Holi-Jays	\$15
5	12/96	2M	10m	Jays Potato Chips	\$9
7	5/97	1750	5m	Captain Tootsie	\$12
8	7/97	1997	10u	Tootsie Roll-World Sweetener	\$12
8J	7/97	150	10u	Tootsie Roll-World Sweetener	\$30

<b>Innovative Telecommunications Corp (INN)</b>					
Pr96	5/95	8250	10m	Taster's Choice (diecut)	\$12
Pr101	7/95	2M	5m	Beaglefest IV (Peanuts)	\$15
Pr108	7/95	295	30m	Kroger	\$25
Pr125	8/95	1M	10m	Lifesavers	\$10
Pr126	8/95	1M	20m	Lifesavers	\$20

<b>Integrity Telecom (ITN)</b>					
<b>California Series</b>					
1	9/94	2M	5u	Golden Gate Br - Inaugural Iss.	\$5
2	9/94	1M	\$10	Golden Gate Br - Inaug. (day)	\$9
3	9/94	1M	\$10	Golden Gate Br - Inaug. (night)	\$9
4	9/94	1M	\$20	Golden Gate Br - Inaugural Iss.	\$18
5	9/94	500	\$50	Golden Gate Br	\$50
6	4/95	UNA	\$10	San Francisco Cable Car	\$20
7J	1/95	500	\$20	Golden Gate Br (same image as 4)	\$48

<b>Interactive Telecard Services (ITS)</b>					
Pr7	3/93	150M	18m	Playtex 18-Hour	\$9
Pr8	3/93	UNA	30m	Playtex 18-Hour	\$12
Pr9	3/93	150M	5m	Playtex 18-Hour	\$5
Pr15	9/93	65M	12m	Budget Gourmet	\$12
Pr16	9/93	35M	5m	Budget Gourmet	\$8
Pr38	6/95	500	3m	Bloomingdales	\$10
Pr104	9/95	10M	5m	Seventeen Magazine	\$8
Pr115	10/95	1M	30u	McDonald's Hamburger Univ.	\$65
Pr116	10/95	4M	3m	McDonald's Hawaii-Blue	\$15

MCN	DATE	QTY	DENOM	DESCRIPTION OF CARD	RETAIL PRICE
Pr117J	10/95	4M	3m	McDonald's Hawaii-Blue Jumbo	\$30
Pr118	10/95	4M	3m	McDonald's Hawaii-Green	\$15
Pr119J	10/95	4M	3m	McDonald's Hawaii-Green Jumbo	\$30
Pr128	11/95	N/A	10m	Chicago Tribune	\$8
Pr151/154	12/95	18M	20m	Mauna Loa Set/4	\$22
Pr189	1/96	500	10m	Nabisco	\$12
Pr190	1/96	350	15m	Nabisco	\$15
Pr196	2/96	1010	10m	Guthrie Brothers	\$12
Pr197	2/96	510	10m	Prodigal Sons	\$15
Pr198	2/96	510	10m	Robert Miller - The Possible	\$15
Pr220	3/96	UNA	5m	Hershey's Kisses - Kiss For You	\$15
Pr234	4/96	UNA	5m	Miller Kentucky Derby 122 (Root B)	\$10
Pr253	5/96	650	30m	Huggies, GoodNites, Pull-Ups	\$13
Pr281	6/96	UNA	10m	Tampax - Troom-com	\$16
SP318	8/96	2.1M	20m	Miller Kentucky Derby 122 (Root B)	\$15
Pr345	10/96	600	5m	Burger King	\$15
Pr358	10/96	500	15m	Ocean Spray Crave the Wave	\$9
Pr421	1996	1.5M	N/A	Daytona Bike Week with Lady	\$10
Pr435	1/97	UNA	15m	Intelligent Cuisine	\$10
Pr440	2/97	2.4M	15m	Gymboree	\$27
Pr453/457	3/97	2.2M	3m	Winchester Set/5	\$5

<b>JAG Enterprises (JAG)</b>					
1	2/95	125	15m	Valentines Day	\$15
2	3/96	200	10m	Blizzard of '96	\$10
3	10/95	250	5m	Jigsaw Puzzle/Phones	\$40
4	11/95	300	5m	Jigsaw Puzzle/Merry Xmas	\$36
5	4/96	250	10m	Happy St. Patrick's Day	\$10
6	7/96	250	10m	3-D Cow Abduction & Glasses	\$12
Pr1	4/96	250	5m	Wichita, KS Coin 50th Anniv	\$10
Pr2	4/96	100	5m	Little Shop Hardware	\$9
Pr3	4/96	100	5u	Fabulous Fries	\$8
Pr5	7/96	500	5m	PCM Report: Honest Abe	\$8

Karis Communications (KAR)					
1	9/96	1250	5m	TCW Liberty Series '96	\$5
2	9/96	1.1M	20m	Mona Lisa	\$12
3	9/96	1M	10m	Alien	\$7
4	9/96	1250	10m	Rembrandt's Night Watch	\$7
5	11/96	1M	\$5	American Bald Eagles	\$6
6	11/96	1M	\$5	Gray Wolf	\$6
7	11/96	1M	\$5	Grizzly	\$6
8	11/96	1M	\$5	Jaguar	\$6
9	11/96	1M	\$5	Polar Bear	\$6
10	11/96	1M	\$5	Tiger	\$6
11	11/96	500	\$3	Earth Vortex	\$3
12	11/96	500	\$10	Peanut Man	\$10
13	11/96	500	\$20	Cell Phone	\$20
14	11/96	500	\$100	Cell Phone	\$100
15	11/96	1M	\$10	Race Car	\$10
16	11/96	1.5M	\$10	Acropolis	\$10
17	11/96	500	10m	Karis Logo	\$5
18	12/96	250	\$20	Marilyn-Merry Christmas	\$20
19	12/96	1M	\$10	Mark Lenard	\$12
20	1997	UNA	10m	Teltrust Winter Conference	\$6
21	1/97	500	3m	Marilyn - California Flag	\$10
22	2/97	1M	\$10	TCW '97 Orlando	\$12
23	4/97	1M	\$10	Chicago Intel-Card Expo '97	\$12
24	4/97	500	40m	Marilyn - Florida Flag	\$20
25	4/97	500	40m	Marilyn - Georgia Flag	\$20
26	4/97	500	40m	Marilyn - New York Flag	\$20
27	4/97	500	40m	Marilyn - Texas Flag	\$20
31	5/97	500	\$5	John Carney - Kick Start	\$8
32	5/97	500	\$10	Carney & Kids Kick Start	\$15
33	5/97	2.5M	10m	Hatching Dinosaur Egg	\$10
34	5/97	2.5M	10m	Raptor in Jungle	\$10
35	5/97	2.5M	10m	Spitting Dinosaur	\$10



MCN	DATE	QTY	DENOM	DESCRIPTION OF CARD	RETAIL PRICE
<b>Karis Communications (KAR) continued</b>					
36	5/97	2.5M	10m	T-Rex and Volcano	\$10
37	6/97	600	\$5	Acropolis Athens	\$7
38	6/97	600	\$10	Athens, Greece	\$12
39	6/97	600	\$10	San Diego Skyline	\$12
42	6/97	UNA	40m	Marilyn Welcomes-Garden State	\$22
43	6/97	250	5u	Warcards Guadalcanal Series #2	\$5
Pr1	1/97	500	5m	Pepsi Time in Space	\$32
Pr1S	1/97	500	5m	Pepsi Time in Space	\$25
Pr2	3/97	1.5M	\$5	Lucy on Phone - Too Many Cookss	\$10
Pr3	3/97	1.5M	\$5	California Here We Come	\$10
Pr4	3/97	1.5M	\$5	Lucille Ball & Desi Arnaz	\$10
Pr5	3/97	1.5M	\$5	Vitaminatevegamin	\$10
Pr6	3/97	1.5M	\$5	Lucy in Chocolate Factory	\$10
Pr2/Pr6	3/97	1.5M	\$25	I Love Lucy First Set/5	\$50
Pr7	3/97	1.5M	\$5	Desi - The Moustache	\$10
Pr8	3/97	1.5M	\$5	The Operetta - 1952	\$10
Pr9	3/97	1.5M	\$5	Lucy Goes to Scotland	\$10
Pr10	3/97	1.5M	\$5	Christmas Show - 1956	\$10
Pr11	3/97	1.5M	\$5	Lucy Screams - Housewarming	\$10
Pr7/11	3/97	1.5M	\$25	I Love Lucy Second Set/5	\$50
Pr12	8/97	500	\$10	Mountain Dew	\$15
Pr12S	8/97	100	\$10	Mountain Dew	\$27
<b>Laser Radio (LSR)</b>					
1/4	3/94	2.6M	16m	Marilyn 4m Series 1 Set/4	\$25
21	9/94	5M	\$3	Marilyn Monroe M	\$20
22	12/94	5M	\$3	Marilyn Monroe A	\$14
23	3/95	5M	\$3	Marilyn Monroe R	\$14
24	3/95	5M	\$3	Marilyn Monroe I	\$14
25	3/95	5M	\$3	Marilyn Monroe L	\$14
26	3/95	5M	\$3	Marilyn Monroe Y	\$14
27	3/95	5M	\$3	Marilyn Monroe N	\$14
21/27	3/95	5M	\$21	Marilyn \$3 Set/7	\$104
28/34	3/95	4M	\$49	Marilyn \$7 Set/7	\$115
35/41	3/95	300	\$140	Marilyn \$20 Set/7	\$220
42/48	3/95	200	\$350	Marilyn \$50 Set/7	\$525
87/90	3/95	400	16m	Marilyn Four Seasons Set/4	\$28
96/102	3/95	800	32m	Day in the Life of Marilyn Set/8	\$60
112/123	3/95	1M	48m	Twelve Months of Marilyn Set/12	\$110
136/142	3/95	2M	\$70	A Week of Marilyn Set/7	\$100
<b>LDOS WorldCom (LDD)</b>					
34	11/93	500	\$100	People On The Beach/Spanish	\$70
37	11/93	UNA	\$5	Cathedral Spires & Sky	\$8
38	11/93	UNA	\$5	Comet Streaking To Earth	\$8
50	11/93	UNA	\$5	Oakland Bay Bridge	\$8
51	11/93	UNA	\$5	Palm Trees/Ocean Sunset	\$8
52	11/93	UNA	\$5	Southwest Road & Hills	\$8
65	1/94	UNA	\$10	St. Louis Arch	\$12
67	1/94	UNA	\$10	Flamingos	\$12
73	8/94	20M	30u	D-Day 50th Anniv Allied Flags	\$12
74	8/94	20M	30u	D-Day 50th Anniv Blue Border	\$12
85	12/94	2M	10u	Season's Greetings Doves	\$14
95/98	1/95	3M	80u	Marie Fox's Four Seasons Set/4	\$36
84J	9/94	200	\$50	Robo Cop Jumbo	\$100
102	3/95	10u	5u	Spring Break	\$3
103	4/95	105M	10u	Annual Report/Stock Certificate	\$10
106	6/95	500	10u	AmTelEx '95 San Antonio	\$20
107	6/95	3M	10u	Mindseye	\$9
128	4/97	500	5m	Chicago ITA Dinner 0	\$10
Pr1	11/93	300	20u	Oregon Coffee Roaster	\$25
Pr3	12/93	100M	5u	Pepsi Phonepass/Light Blue	\$15
Pr4/Pr6	2/94	UNA	15m	Pepsi Phonepass Xmas Set/3	\$60
Pr12	6/94	1.1M	30u	Nelson Mandela	\$125
Pr22	10/94	10u	5u	Carnival Air Lines	\$15
Pr23	11/94	500	5m	7Up the Uncola	\$45
Pr24	11/94	3235	20m	7Up the Uncola	\$30
Pr25	11/94	1055	60m	7Up the Uncola	\$35
Pr30/33	11/94	10u	120u	Tele Asia Lion King Set/4	\$45
Pr43	1/95	4M	10u	California Flood/Red Cross	\$10
Pr44	1/95	2M	5u	Orion/Constellation Card	\$12
Pr48	2/95	25.9M	30m	Angel Soft Bath Tissue	\$16
Pr48-2	2/95	1M	30m	Angel Soft Bath Tissue reprint	\$20
Pr50	2/95	74.7M	30m	MD Bath Tissue	\$16
Pr51	2/95	10.4M	\$5	Orion/There Goes My Baby	\$10
Pr53	2/95	2.5M	5u	Hong Kong Exhibition	\$17
Pr54	3/95	500	10u	Treasure Coins, Fla Collectorama	\$15
Pr55	3/95	2M	10u	Denny's Restaurant	\$16
Pr58	4/95	16M	30u	Angel Soft/K-Mart	\$10
Pr61	4/95	1.5M	10u	IPCE '95 San Francisco	\$10
Pr65	5/95	1.5M	10u	Amoco	\$11
Pr66	5/95	100	100u	Amoco	\$115
Pr67	5/95	900	250u	Amoco	\$149
Pr69	5/95	500	10u	Irish Fair & Music Festival	\$13
Pr72	5/95	1M	20u	Irish Fair & Music Festival	\$14
Pr73	5/95	3M	10u	OS/2 Warp Connect	\$12
Pr74	5/95	600	20u	OS/2 Warp Connect	\$21

MCN	DATE	QTY	DENOM	DESCRIPTION OF CARD	RETAIL PRICE
Pr78	6/95	75	10u	Callendar Society	\$50
Pr79	6/95	2M	10u	MTV/Connect Now	\$25
Pr80	6/95	18mil	5m	Pepsi/Congo	\$6
Pr81	6/95	5M	180m	Pepsi/Congo Diamond Hologram	\$625
Pr84	7/95	1.5M	30m	Temple Salt Lake	\$13
Pr86	8/95	2M	10u	Telecard Times Expo '95	\$10
Pr87	8/95	500	10m	Hare Krishna 29th Festival	\$17
Pr88	8/95	100M	UNA	Mylanda	\$8
Pr94	8/95	2.2M	10u	Sears Home Improvement	\$15
Pr100	9/95	1M	10u	Tropicana Pure Premium	\$15
Pr106	10/95	3mil	10u	Avis Car Rentals	\$7
Pr109	10/95	2.5M	10u	Guggenheim Museum	\$23
Pr111	10/95	1M	5m	Keep the Change	\$14
Pr117	10/95	3M	10u	Smirnoff Russian Vodka	\$10
Pr120	10/95	180M	5u	Orion: Jeffery	\$8
Pr122	11/95	460	20u	7Up Holiday	\$30
Pr123	11/95	1435	60u	7Up Holiday	\$25
Pr133	2/96	2.5M	5u	Florida Atlantic University	\$15
Pr134	2/96	25.2M	30u	Target Valentines Day	\$10
Pr135	2/96	1M	10u	US Naval Academy	\$16
Pr140	3/96	20M	30u	University of Kentucky	\$16
Pr141	4/96	500	45u	Chef Mate Trio	\$16
Pr151	5/96	200	15u	Delta-Tel	\$23
Pr153	5/96	6.5M	15u	Finesse Sweepstakes	\$20
Pr154	5/96	2.126M	5u	Finesse Sweepstakes	\$5
Pr155	5/96	12M	30m	Target/Mother's Day	\$12
Pr156	6/96	12M	40u	Target/Father's Day	\$17
<b>MCI (MCI)</b>					
43/45	12/95	1M	\$60	Sally Vitsky Set/3	\$70
100	4/97	500	5M	Chicago ITA Dinner G	\$10
<b>Americana Series</b>					
39	6/95	ONG	\$5	Barn	\$5
40	6/95	ONG	\$10	Mount Rushmore	\$10
41	6/95	ONG	\$20	Statue of Liberty	\$20
42	6/95	ONG	\$30	Cowboy Silhouette	\$30
43/45	12/95	500	\$60	Sally Vitsky Set/3	\$70
<b>American Greetings Series</b>					
Pr1	3/94	UNA	\$6	Greetings from Space - Hello	\$12
Pr2	3/94	UNA	\$6	Bear; Hurry	\$12
Pr3	3/94	UNA	\$6	Birthday Cake	\$12
Pr4	3/94	UNA	\$6	Tulips - Mom	\$12
Pr5	3/94	UNA	\$6	Mother's House	\$12
Pr6	3/94	UNA	\$6	Happy Mother's Day, Grandma	\$12
<b>Rolling Stones Voodoo Lounge Tour Series</b>					
Pr32a	6/95	5M	10u	Mouth Logo	\$15
Pr32b	6/95	500	10u	Mouth Logo	\$20
Pr33a	6/95	5M	10u	Voodoo Lounge Tour - Red	\$15
Pr33b	6/95	500	10u	Voodoo Lounge Tour - Red	\$20
Pr34a	6/95	5M	10u	Voodoo Lounge Tour - White	\$15
Pr34b	6/95	500	10u	Voodoo Lounge Tour - White	\$20
Pr35a	6/95	5M	10u	Voodoo Lounge Tour - Flags	\$15
Pr35b	6/95	500	10u	Voodoo Lounge Tour - Flags	\$20
Pr32a/53a	6/95	5M	40u	Rolling Stones Set/4	\$40
Pr32b/53b	11/95	500	40u	Rolling Stones Set/4 Promo	\$80
Pr53	5/96	500	3u	McDonald's Hawaii	\$75
Pr54J	5/96	18	3u	McDonald's hawaii	\$125
Pr62	10/96	UNA	5u	Fox Sliders	\$8
Pr74	1996	UNA	10m	Jc Penney - Celbrate Grandparents	\$8
Pr82	1996	UNA	10u	Sir Speedy	\$8
Pr86	5/96	500	\$10	Porsche	\$35
Pr87	5/96	1.5M	\$8	Wrangler	\$15
Pr96	1997	UNA	10m	Suisse Mocha	\$8
<b>Mercury Marketing (MMC)</b>					
<b>East Coast Expo Series</b>					
43	5/95	1M	\$10	East Coast Expo (left)	\$16
44	5/95	1M	5m	East Coast Expo (right)	\$16
43/44	5/95	1M	Var	East Coast Expo Set/2	\$32
45J	5/95	100	\$10	East Coast Expo Jumbo	\$15
46	6/95	5M	100u	PC Expo New York	\$12
46J	6/95	500	100u	PC Expo New York Jumbo	\$15
47	6/95	10M	5m	Take 5 on Us	\$5
55	9/95	1.5M	\$1	TCW East '95 - Javits	\$8
56	9/95	1M	\$1	East Coast Expo	\$6
57	9/95	500	5m	USTA Gala Dinner	\$6
58J	9/95	100	\$1	East Coast Expo Jumbo	\$17
59	10/95	1995	40u	Monsters in the Mix	\$6
59J	10/95	200	100u	Monsters in the Mix	\$35
<b>Mountain America Technologies (MAT)</b>					
1	1/95	UNA	10u	Mountain America Technologies	\$6
2	2/95	2M	10u	Royal Gorge Bridge	\$12
3	11/95	500	10u	Rich Buzzelli Seasons Greetings	\$5
Pr1	10/94	200	15u	Atlas Van Lines	\$24
Pr2	1/95	2M	25u	General Merchandise Distributors	\$20
Pr4	5/95	500	10u	Broadmoor Hotel	\$10
Pr5	5/95	500	10u	Co. Springs Conv. Center	\$15
Pr6	5/95	500	10u	EMPAK	\$12

MCN	DATE	QTY	DENOM	DESCRIPTION OF CARD	RETAIL PRICE
Pr7	5/95	UNA	10u	Garden of the Gods Visitor Center	\$15
Pr11	10/95	200	10u	Coca-Cola, Cub Foods, KVUU 99.9	\$35
Pr12	2/96	5.5M	5u	Taco Bell	\$12
SP13	4/96	200	10u	Race Clouds/Pike's Peak	\$13
Pr14	4/96	500	10u	Kaman Instrumentation	\$9
Pr15	4/96	1250	10u	Broadmoor Hotel 2nd Ed.	\$8
Pr16	5/96	500	10u	Colorado Springs Fine Arts Center	\$8
Pr17	5/96	1050	10u	Rotary Clubs/Pikes Peak Region	\$10
Pr18	5/96	24.1M	10u	Womack's Casino	\$10
Pr19	7/96	550	10u	American Heart Walk	\$12
Pr20	8/96	7M	10u	Children's Driving/Community Fund	\$5
<b>North American Telephone (NAT)</b>					
4	2/93	500	\$3	First Flight Endeavour STS-49	\$20
28	3/94	UNA	5m	Phone on Beach - round	\$16
29	3/94	500	5m	Travel by Sea - round	\$16
42J	10/94	100	N/A	Talking Coupon #1 Angel	\$60
52	4/95	1.5M	3u	Hawaii Pacific - Kauai McDonald's	\$43
Pr3	9/93	1.5M	7u	Keep the Change	\$35
Pr6M	11/93	UNA	\$4	Santa/Coke Merry Christmas	\$65
Pr10	12/94	1.5M	3m	Mail Boxes, Etc. Christmas	\$18
Pr11J	4/95	200	N/A	Mail Boxes, Etc.	\$50
Pr24/31	1/95	1M	\$120	Sea World Set/8	\$132
Pr35/38	3/95	1M	\$16	Paradise Calls Set/4	\$35
<b>NYNEX (NYN)</b>					
1T	2/91	UNA	\$10	Landis & Gyr Test Pre-Trial	\$175
2T	UNA	12	5u	Tamura Test	\$2,500
3T	UNA	88	100u	Tamura Test	\$1,500
4a	2/91	75	\$10	Stromberg Carlson	\$1,000
4b	UNA	25	\$10	Strom Carlson/Waverly Hotel ovp	\$1,900
5T	UNA	UNA	\$5	Test 31	\$7,500
6T	1991	30	UNA	Devalued Tamura Test	\$2,500
7T	UNA	200	\$1	Silver Test denom on obv.	\$5,000
8T	UNA	200	\$5.25	Silver Test denom on obv.	\$3,500
9T	1991	UNA	UNA	#5 Service Card	\$600
10	12/91	50M	\$5.25	NYC by Day	\$120
11	1/92	71,088	\$1	Yellow Phone Comp	\$25
12	7/92	20M	\$1	DNC - Skyline	\$450
13	7/92	12M	\$5.25	DNC - Statue of Liberty	\$120
14a	10/92	60M	\$5.25	NYC by Night - White Letters	\$30
14b	2/93	77,050	\$5.25	NYC by Night - Black Letters	\$15
15/18	5/93	48,020	\$21	Ellis Island Set/4	\$48
20	8/93	61,963	\$5.25	Summer in the City	\$10
22	11/93	16,351	\$5.25	Wish You Were: Cooperstown	\$20
22/26	11/93	UNA	\$26	Wish You Were Here Set/5	\$6



MCN	DATE	QTY	DENOM	DESCRIPTION OF CARD	RETAIL PRICE
<b>OmniTel (OMN) continued</b>					
<b>OmniTel/Boston Paintings Series continued</b>					
8	6/95	3M	50u	Copley Square.....	\$17
9	6/95	2M	100u	Public Gardens.....	\$25
6/9	6/95	2M	185u	Boston Paintings Set/4.....	\$60
16	9/95	1M	5m	Happy 375th Mayflower.....	\$10
Pr1	2/95	16M	5m	Dunkin' Donuts - The Call.....	\$15
Pr2	2/95	16M	5m	Dunkin' Donuts - The Wave.....	\$12
Pr14	4/95	17M	5m	Dunkin' Donuts - Logo.....	\$10
Pr21/25	6/95	1M	50m	Brundweck Set/5.....	\$26
Pr28	7/95	4M	4m	Shipyards key chain.....	\$10
Pr29	7/95	1.6M	10m	Sunkist/Canada Dry.....	\$15
Pr33	9/95	2M	5m	Red Dog - Pour House.....	\$9
Pr35	9/95	5M	5m	Miller Lite - Life is Good.....	\$8
Pr37	11/95	45M	5m	Beatles - Abbey Road.....	\$30
Pr38	11/95	1M	5m	Carefree Gum-100.3 WHEB.....	\$10
Pr39	12/95	UNA	10m	1995 Media All-Stars - 10th ann.....	\$10
Pr40	12/95	750	5m	Xerox - Mailboxes Etc.....	\$15
Pr52	1995	2M	5m	Red Dog - Irish Emb. Pub, Boston.....	\$9
Pr57/60	1995	4M	\$95	Nature Series Set/4.....	\$80
Pr69	4/96	5M	5m	Bertucci's Pizza.....	\$7
Pr71	6/96	UNA	5m	Diana Ross.....	\$10
Pr73	6/96	UNA	30m	Volvo Car.....	\$14
Pr74	9/96	UNA	10m	Blues Legends/Time-Life.....	\$8
Pr75	9/96	UNA	5m	Dunkin' Donuts & Bagels.....	\$9
Pr80	1996	15M	5m	Dunkin' Donuts Grand Opening.....	\$10

<b>Pacific Bell (PAC)</b>					
1a/3a	10/94	UNA	\$35	Olvera Street Set/2.....	\$85
1a-2/3a-2UNA	UNA	\$35	Olvera Street Ed. 2 Set/3.....	\$65	
1b/3b	10/94	800	\$35	Olvera Street Spanish Set/3.....	\$100
4/6	10/94	15M	\$35	Los Angeles Ed. 1 Set/3.....	\$91
7/9	10/94	UNA	\$10	Number Collage Ed. 1 Set/3.....	\$85
10/12	12/94	600	\$35	California Holidays Plate Set/3.....	\$175
13	12/94	2M	\$5	Santa & Lounge Chairs.....	\$30
14	12/94	1.1M	\$10	Santa & Lounge Chairs.....	\$52
15	12/94	600	\$20	Santa & Lounge Chairs.....	\$95
13/15	12/94	600	\$35	Santa & Lounge Chairs Set/3.....	\$177
16	12/94	2.3M	\$5	Santa & Phone.....	\$39
16E	12/94	2?	\$5	Santa & Phone Error/\$20 on Rev.....	\$1,000
17	12/94	1.2M	\$10	Santa & Phone.....	\$55
17E	12/94	23?	\$10	Santa & Phone Error/\$5 on Rev.....	\$725
18	12/94	650	\$20	Santa & Phone.....	\$95
16/18	12/94	650	\$35	Santa & Phone Set/3.....	\$189
19	12/94	1.7M	\$5	Holiday Greetings Spiral.....	\$30
20	12/94	1M	\$10	Holiday Greetings Spiral.....	\$55
21	12/94	450	\$20	Holiday Greetings Spiral.....	\$100
19/21	12/94	450	\$20	Holiday Greetings Spiral Set/3.....	\$190
10/21	12/94	250?	\$155	Christmas 1994 Set/12.....	\$731
22	7/95	25M	\$5	Los Angeles Ed. 2.....	\$10
23	7/95	25M	\$10	Los Angeles Ed. 2.....	\$15
24	7/95	25M	\$20	Los Angeles Ed. 2.....	\$27
25	7/95	UNA	\$5	Number Collage Ed. 2.....	\$8
26	7/95	UNA	\$10	Number Collage Ed. 2.....	\$15
27	7/95	UNA	\$20	Number Collage Ed. 2.....	\$27
28	7/95	UNA	\$5	California Collage.....	\$8
29	7/95	UNA	\$10	California Collage.....	\$14
30	7/95	UNA	\$20	California Collage.....	\$26
31	7/95	UNA	\$50	California Collage.....	\$50
32	7/95	10M	\$50	Alexander Graham Bell.....	\$75
33	11/95	40M	\$5	Xmas 95: Santa & His List.....	\$15
34	11/95	40M	\$10	Xmas 95: Santa & His List.....	\$16
35	11/95	20M	\$20	Xmas 95: Santa & His List.....	\$32
36	11/95	40M	\$5	Xmas Gifts.....	\$11
37	11/95	40M	\$10	Xmas Gifts.....	\$15
38	11/95	20M	\$20	Xmas Gifts.....	\$27
39	11/95	40M	\$5	Xmas Tahoe Snowscape.....	\$8
40	11/95	40M	\$10	Xmas Tahoe Snowscape.....	\$14
41	11/95	20M	\$20	Xmas Tahoe Snowscape.....	\$28
42	11/95	400M	\$2	Raley's Valentine's Day.....	\$5
43	11/95	200M	\$2	Raley's-Belair/Holiday Greetings.....	\$5
44	1/96	10M	\$5	Marine World: Tiger & Poppies.....	\$10
45	1/96	10M	\$10	Marine World: Orcas.....	\$20
44/45	1/96	10M	\$15	Marine World Set/2.....	\$30
46/49	2/96	UNA	\$85	Definitive Set/4.....	\$106
50	4/96	3M	\$5	San Francisco Public Library.....	\$10
51/53	5/96	5M	\$80	San Francisco Collector's Set/3.....	\$90
54	5/96	10M	\$10	Father's Day: 1957 Chevy.....	\$18
55	5/96	10M	\$10	Father's Day: 1961 Corvette.....	\$18
56	5/96	10M	\$10	Mother's Day: Yellow Tulips.....	\$18
57	5/96	10M	\$10	Mother's Day: Pink Tulips.....	\$18
58	5/96	6M	\$10	Gay & Lesbian Employees.....	\$15
59	5/96	1.4M	\$10	Executive Forum.....	\$30
60	5/96	20M	\$10	San Diego Republican Nat'l Conv.....	\$16
61	5/96	20M	\$20	San Diego Republican Nat'l Conv.....	\$30
62	5/96	15M	\$50	San Diego Republican Nat'l Conv.....	\$70
64	8/96	UNA	n/t	Republican Nat'l Conv. Chip Card.....	\$300
69	8/96	UNA	\$20	Kinko's Copy Centers.....	\$20
70	8/96	2.1M	\$5	Pioneers of America.....	\$10

MCN	DATE	QTY	DENOM	DESCRIPTION OF CARD	RETAIL PRICE
71	8/96	900	\$10	Pioneers of America.....	\$15
77M/79M	12/96	30	n/t	Nevada Bell Prototype Set/3.....	\$525
88a	3/97	425M	\$10	Amer Spirit: Diversity.....	\$10
90a	3/97	20M	\$50	Amer Spirit: Monuments.....	\$50
<b>Phone Card Management of America (PMA)</b>					
Pr2	8/95	2M	10m	McDonald's Back to School.....	\$15
Pr3	9/95	2M	10m	Carvel Ice Cream Bakery.....	\$10
Pr4	9/95	2M	10m	Dunkin' Donuts die-cut.....	\$10
Pr5/6	12/95	2.5M	37m	McDonald's After the Holidays Set/2.....	\$30
Pr8/9	5/96	2M	20m	Fraser/McDonald's Set/2.....	\$30
<b>Phoneline USA (PLU)</b>					
Pr23a	8/94	4.9M	5m	Stargate - RA.....	\$9
Pr23b	8/94	100	5m	Stargate - RA in sealed envelope.....	\$24
Pr23c	8/94	100	5m	Stargate - RA Private Edition.....	\$24
Pr24	8/94	5M	\$15	Stargate - Anubis.....	\$18
Pr25	8/94	5M	\$15	Stargate - Horus.....	\$18

<b>Precis Smart Card Systems (PSC)</b>					
<b>Fort Worth Arts Festival Main Street Series</b>					
Pr2	4/97	4M	\$10	Main Street Green (card 2).....	\$20
Pr2	4/97	4M	\$15	Main Street People (card 3).....	\$30
Pr4	4/97	4M	\$20	Main Street Fort Worth (card 1).....	\$40
Pr2/4	4/97	4M	\$45	Main Street Puzzle Set/3.....	\$90
<b>Premier Telecom (PRM)</b>					
Pr1	2/95	2M	3u	McDonald's Pin Club Deutschland.....	\$20
Pr2/5	6/95	500	20m	Have You Had Break Set/4.....	\$48
Pr6/9	6/95	1M	20m	Frank & Son Series II Set/4.....	\$160
Pr11	9/95	500	3u	Batman Forever - McD's logo.....	\$12
Pr12	9/95	500	3u	Sommerfest 1995 - McD's logo.....	\$10
Pr15/18	10/95	1.5M	20m	Frank & Sons Series III Set/4.....	\$88
Pr19/20	10/95	500	10m	Sponsor Card Set/2.....	\$40
Pr21/22	10/95	1M	6u	German McDonald's Set/2.....	\$44
Pr37	12/96	1M	5m	Emma K.....	\$9
Pr38	12/96	2M	5m	Emmett Kelly Jr.....	\$9

<b>Quest Liberty (QGI)</b>					
8	5/93	1M	\$5	Get Out of Jail Free.....	\$300
20	6/93	2M	\$5	Vincent Van Gogh.....	\$15
71	3/95	1.2M	\$2	TeleCard Expo West '95.....	\$17
83	9/95	1180	\$2	TeleCard World East '95.....	\$17
Pr113	8/95	2M	\$4	Nabisco Mr. Peanut.....	\$16
Pr114	10/95	1524	10m	Pulsar Watch.....	\$20
Pr115	10/95	2604	15m	Seiko Watch.....	\$25
Pr131	5/96	5M	\$10	96 Irish Olympics Die Cut.....	\$12
Pr134/138	8/96	5M	\$40	Gone With The Wind Set/4.....	\$75

<b>Score Board Inc. (SBI)</b>					
348a	8/95	2.5M	10m	World Of Coke 5th Anv. White.....	\$30
348b	8/95	500	10m	World Of Coke 5th Anv. White/VIP.....	\$50
349a	8/95	2.5M	10m	World Of Coke 5th Anv. Black.....	\$30
349b	8/95	500	10m	World Of Coke 5th Anv. Black/VIP.....	\$50
348a/349a	8/95	2.5M	20m	WOC 5th Anv. Set/2 (F).....	\$65
348b/349b	8/95	500	20m	WOC 5th Anv. VIP Set/2 (F).....	\$115
350	9/95	95	\$25	TCW '95 NYC Polar Bear.....	\$180
442/491	11/95	7100	\$100	Coke I \$2 Set/50.....	\$110
427/501	11/95	4,560	\$50	Coke I Old Ad Cels \$5 Set/10.....	\$135
502/506	11/95	2,860	\$25	Coke I \$5 Cel Set/5.....	\$85
507/516	11/95	1.1M	\$100	Coke I \$10 Set/10.....	\$225
517/519	11/95	895	\$30	Coke Bottle Caps \$10 Set/3.....	\$250
520/521	11/95	1M+	\$20	Coke Bottles \$10 Set/2.....	\$250
522/531	11/95	UNA	\$250	Coke I \$25 Set/10.....	\$550
542/544	12/95	2.5M	30m	Around the World Set/3.....	\$60
545/549	12/95	2.5M	120m	Santa Edition Set/5.....	\$135
5671/718	3/96	UNA	\$48	Coca-Cola Series I \$1 Set/48.....	\$96
5719/766	3/96	UNA	\$48	Coca-Cola Series I \$2 Set/48.....	\$154
767/771	3/96	5250	\$25	Coca-Cola Calendar Girls Set/5.....	\$75
772/781	3/96	1250	\$100	Coke II Trucks \$10 Set/10.....	\$150
782/786	3/96	2860	\$25	Coke II Acetate \$5 Set/5.....	\$75
792/794	3/96	862	\$30	Coke II Die Cut Can Set/3.....	\$225
795/797	3/96	862	\$30	Coke II: Die Cut Tray Set/3.....	\$225
865/914	5/96	6.1M	\$100	McDonald's Common Set/50.....	\$100
915/964	5/96	426	\$100	McDonald's \$2 Gold Arch Set/50.....	\$250
965/984	5/96	2520	\$50	McDonald's \$5 Cel Set/20.....	\$140
985/1004	5/96	5510	\$50	McDonald's \$5 Set/20.....	\$120
1015/1017	5/96	856	\$75	McDonald's Happy Meal Set/3.....	\$185
1018/1022	5/96	9	\$5,000	McDonald's \$1,000 Set/5.....	\$6,250
1112/1136	6/96	4050	\$50	Coke Nat'l Silver \$2 Set/25.....	\$50
1137/1161	6/96	2715	\$50	Coke Nat'l Gold \$2 Set/25.....	\$70
1162/1171	6/96	6401	\$50	Coke Nat'l Silver \$5 Set/10.....	\$90
1172/1181	6/96	4278	\$50	Coke Nat'l Gold \$5 Set/10.....	\$90
1182/1191	6/96	319	\$250	Coke Nat'l Silver \$25 Set/10.....	\$500
1192/1201	6/96	218	\$250	Coke Nat'l Gold \$25 Set/10.....	\$750

<b>SmarTel (SMR)</b>					
Pr21	4/94	UNA	10m	Newsweek.....	\$36
Pr28a	5/94	UNA	10m	Academy of Country Music Awards.....	\$8
Pr35	5/94	10M	10m	Montgomery Ward/Electric Avenue.....	\$20
60	6/94	5M	5m	Abraham & Strauss/Mother's Day.....	\$14
Pr51	7/94	4M	10m	Digital Equipment Corp.....	\$8
Pr64	8/94	5M	5m	Abraham & Strauss/Father's Day.....	\$14
Pr78	8/94	6M	10m	IBM Time To Do Business.....	\$20

MCN	DATE	QTY	DENOM	DESCRIPTION OF CARD	RETAIL PRICE
Pr107	9/94	9250	10m	NORELCO.....	\$8
Pr166	11/94	UNA	10m	3M/Your Logo Here.....	\$8
Pr167	11/94	25M+	10m	Abbot Labs/Biaxin.....	\$14
Pr171	11/94	UNA	5m	American Heart Association.....	\$13
Pr185	11/94	UNA	10m	Digital Equipment Corp.....	\$8
Pr193	11/94	1.5M	10m	HBO Original Movies.....	\$15
Pr207	11/94	1.6M	5m	Red Lobster Restaurants.....	\$5
Pr208	11/94	4M	10m	Red Lobster Restaurants.....	\$8
Pr357	1/95	6.5M	10m	HBO.....	\$8
Pr368	1/95	1.8M	10m	Norelco/Blue Wave.....	\$15
Pr369	1/95	1.8M	10m	Norelco/Drip Stop Irons.....	\$15
Pr389	1/95	1050	10m	Sony Telecom.....	\$25
Pr402	2/95	4.5M	10m	A.T. Cross Pen.....	\$16
Pr416	2/95	5M	10m	Firestone Tires Indy Car Promo.....	\$25
Pr483	3/95	1.25M	10m	Entenmann's.....	\$8
Pr498	3/95	UNA	10m	House of Blues-AIDS Project.....	\$8
Pr523	3/95	12M	20m	Shake And Bake - Perfect Potatoes.....	\$20
Pr689	5/95	1.3M	10m	Signet Financial Services.....	\$13
Pr703	5/95	1250	5m	Wells Fargo.....	\$9
Pr727	6/95	1250	10m	Home Savings of America.....	\$8
Pr783	7/95	2.5M	5m	Alegria - Cirque De Soleil.....	\$26
Pr802	7/95	2M	20m	Hershey's Chocolates.....	\$19
Pr859	8/95	1.3M	20m	Covenant Bank - Calling Card.....	\$15
Pr896	8/95	8M	10m	Primal Rage/Electronics Boutique.....	\$8
Pr965	9/95	1M	10m	Pope John Paul II.....	\$17
Pr1023	10/95	2.5M	20m	Hershey's Chocolates.....	\$15
Pr1187	12/95	25M	10m	DC Comics-Catwoman.....	\$13
Pr1190	12/95	50	5m	Dick Clark's American Bandstand.....	\$75
Pr1215	12/95	UNA	20m	Kodak Royal Premier Dealer.....	\$22
Pr1273	1/96	25M+	10m	Chex Multi-Brand Cereal.....	\$5
Pr1280	1/96	500	10m	ESP/Thank You.....	\$12
Pr1353	2/96	2.5M	10m	Firestone Tires.....	\$25
Pr1372	2/96	1M	10m	New Hampshire Primary '96.....	\$8
Pr1387	3/96	25M+	5m	Ace Ventura - When Nature Calls.....	\$5
Pr1531	4/96	500	15m	The Dentist Place.....	\$17
Pr1532	4/96	250	10m	Trane Parts Center.....	\$17



MCN	DATE	QTY	DENOM	DESCRIPTION OF CARD	RETAIL PRICE
<b>Sprint (SPR)</b>					
Pr75	9/94	3,125	10m	NBC-Friends	\$110
Pr76	9/94	3,125	10m	NBC-Madman of the People	\$95
Pr79	9/94	3,125	10m	NBC-Martin Short Show	\$95
Pr82	9/94	1M	\$3	Hot Air Balloons Adirondack	\$8
Pr83	10/94	1M	\$3	Hot Air Balloons Albuquerque	\$8
Pr109	1/95	1M	\$3	Puppy Love: English Setter	\$6
Pr110	1/95	1M	\$3	Puppy Love: Yellow Lab	\$6
Pr111	6/95	1M	\$3	Puppy Love: Maltese	\$6
Pr112	6/95	1M	\$3	Puppy Love: Boston Terrier	\$6
Pr109/112	6/95	1M	\$12	Puppy Love Set/4	\$24
Pr113a	1/95	2M	\$3	Marlene Dietrich-Capparelli	\$10
Pr113b	1/95	500	\$6	Marlene Dietrich-Capparelli Gold	\$90
Pr113a/116a	1/95	2M	\$12	Marlene Dietrich-Set/4	\$40
Pr113b/116b	1/95	500	\$24	Marlene Dietrich-Gold Set/4	\$360
Pr261/265	12/95	2.5M	120m	Classic Santa Set/5	\$120

<b>Strategic Telecom Systems (STS)</b>					
2a	9/94	1.5M	\$5	STS First Edition	\$125
8a	6/95	2M	30m	Don't Mess with Texas STS	\$500
10/13	9/95	5M	40m	Freedom Series Set/4	\$250
14/17	9/95	5M	120m	Animal Collector's Series Set/4	\$250
25/27	11/94	4.3M	30m	Leadership Conference Set/3	\$300
28/29	12/95	3M	60m	Holidays 1995 Set/2	\$200
31/35	12/95	5M	50m	Cities of the World Ed. 1 Set/5	\$175
36/40	1/96	10M	50m	Cities of the World Ed. 2 Set/5	\$175
S102/S114	4/96	10M	130m	Reach for the Emerald Set/13 (F)	\$70
115/117	3/96	20M	30m	Masters: Van Gogh (F) Set/3	\$75
118/120	4/96	20M	30m	Masters: Michelangelo (F) Set/3	\$75
121/123	4/96	20M	30m	Masters: Gauguin (F) Set/3	\$75
124/126	4/96	20M	30m	Masters: Rembrandt (F) Set/3	\$75
129	UNA	8.5M	30m	Chicago Bulls Card & Yearbook (F)	\$20
160/162	10/96	1.5M	30m	Nativity Christmas Set/3	\$75
167/172	10/96	1.5M	30m	R McDonald House TeleChip Set/6	\$200
Pr14	4/96	100	10m	San Diego Earth Day	\$25
Pr196a	7/96	5.1M	20m	Rush Limbaugh (F)	\$75
Pr198	7/96	15M	15u	Three Tenors in Concert	\$30
Pr267/268	8/96	2.5M	20m	Iowa Sesquicentennial Set/2 (F)	\$50
Pr340	9/96	5M	5m	Buddy Holly - Lubbock	\$30
Pr495	10/96	20M	10u	Little Dreamer I	\$22
Pr496	10/96	20M	10u	Little Dreamer II	\$22
Pr499/504	10/96	2.5M	60u	Madison County Bridges Set/6	\$132
Pr505	11/96	5005	5u	Allen & Roswell Daily Record	\$30
Pr506	11/96	5M	5m	Aliens at Roswell, NM	\$30
Pr683	1996	2.5M	5m	Albuquerque Balloon Festival	\$30
Pr689/691	10/96	2M	15m	James Dean Set/3	\$135

<b>TekTel (TEK)</b>					
Pr21	11/95	UNA	10m	Coke knows no season	\$70
Pr22	11/95	UNA	10m	Have A Coke	\$70
Pr23	11/95	UNA	10m	Ice Skater on Log	\$70
Pr24	11/95	UNA	10m	Snowman	\$70
Pr21/24	11/95	UNA	40m	Smith's Coca-Cola Set/4	\$280
Pr26	3/96	UNA	15m	Friends/Diet Coke-Bridge	\$15
Pr27	3/96	UNA	15m	Friends/Diet Coke-Couch	\$15
Pr28	3/96	UNA	15m	Friends/Diet Coke-Phone Line	\$15
Pr29	3/96	UNA	15m	Friends/Diet Coke-Umbrella	\$15
Pr26/29	3/96	UNA	60m	Friends/Diet Coke Set/4	\$60

<b>Telenova (TNV)</b>					
1	10/96	550	5m	Happy Halloween!	\$10
2	10/96	575	5m	Happy Thanksgiving!	\$10
3	10/96	775	5m	STS Dallas Convention	\$12
4	10/96	275	\$2	Endangered Panda/Asia Direct	\$29
6	8/97	760	5m	Big Boy	\$14
23/S26	8/96	1M	\$20	Mythical Legends Set/4	\$40
27/30	9/96	100	\$20	Big Band Leaders Stamp Set/4	\$48
31a	9/96	100	5m	Dole 4 Pineapple	\$10

MCN	DATE	QTY	DENOM	DESCRIPTION OF CARD	RETAIL PRICE
34	5/97	50	10m	Bugs Stamp Card	\$12
35	5/97	450	10m	Bugs Stamp Card	\$40
Pr1	4/96	1M	5m	Misty Slush	\$15
Pr2	5/96	750	5m	Dennis the Menace & Dairy Queen	\$75
Pr3	6/96	1.5M	10m	Crayola Store Grand Opening	\$35
Pr4	7/96	1M	5m	Dominos' Pizza	\$15
Pr5	7/96	1M	5m	Little Caesar's Pizza	\$14
Pr6	9/96	600	10m	Fidelity & Deposit Companies	\$9
Pr9	3/97	750	5m	Kentucky Fried Chicken	\$10

<b>TeleTrading Cards (TTR)</b>					
1/6	3/94	5M	\$30	Wizard Oz (Set/6)	\$54
40/45	9/95	5M	\$30	Wizard of Oz Series II (Set/6)	\$48

<b>Tell-One Inc. (TOI)</b>					
32	1/97	210	5m	Ledgends of Hollywood-J. Dean	\$19
33	1/97	250	5m	Ledgends of Hollywood-M. Monroe	\$19
34	5/97	450	10m	Bugs Stamp Card	\$12
35J	5/97	50	10m	Bugs Jumbo Stamp Card	\$40
Pr1a	8/95	1995	5m	Microsoft Windows 95	\$14
Pr3	10/96	1M	10m	Subway Anniversary	\$10
Pr4	12/96	1M	10m	TGI Fridays (F)	\$10
Pr5	1/97	1M	10m	Burger King Toy Story/Meal	\$12
Pr6	2/97	1M	10m	Burger King/Cartoon Network	\$12
Pr8a	5/97	1M	10m	Burger King/Lost World	\$12
Pr9a	5/97	100	10m	Burger King/Lost World	\$40

<b>TotalTel (TTT)</b>					
Pr9	9/96	1M	5u	Cigar Aficionado/Demi Moore	\$170
Pr12	9/96	500	\$1.25	Cigar Aficionado/Gretzky's/Big Smoke	\$50

<b>TresCom International (TRS)</b>					
Pr20	3/97	1.2M	10m	Siempre Coca-Cola (F)	\$60
Pr23	3/97	2M	10m	Shell Air & Sea Show '97 Poster	\$12

<b>U S WEST (USW)</b>					
77/11T	3/93	1	\$42	Schlumberger Lab Test Set/5	\$7,500
15/19	3/94	10M	\$42.25	Northwest Legacy Set/5 (F)	\$160
15P/19P	2/92	2	\$42	Schlumberger Legacy Proof Set/5	\$10,000
25	9/95	10M	\$1	Mountain Hiker complimentary	\$15
26/28	8/95	15M	\$40	Seattle Skyline Set/3 (F)	\$45
29/31	8/95	10M	\$35	Seattle Landmarks Set/3 (F)	\$45
32/34	8/95	15M	\$35	Adventure Series Set/3 (F)	\$45
35	8/95	10M	\$10	Seattle Space Needle	\$12
36	9/95	1M	\$1	CardEx '95 Coin complimentary	\$25
37/39	9/95	15M	\$35	Denver Skyline Set/3 (F)	\$45
63	9/96	1M	\$1	Connections/Hispanic COC Show	\$7
64	9/96	250	\$1	Connections/Hispanic COC Collector	\$5
72	6/97	2.5M	\$1	Inmate Services Keeping you in Control	\$12
74	6/97	2M	\$5	Portland Rose Festival	\$7
75	6/97	1.25M	\$1	G-8 Economic Summit Denver	\$12
77	8/97	10M	\$1	SeaFair Air Show Blue Angels	\$5
78	8/97	2M	\$5	SeaFair Air Show Blue Angels	\$8

<b>USACard Corporation (USA)</b>					
1	7/94	1M	\$2.50	ANA Convention Detroit comp	\$45
5	9/94	1M	\$2.50	CardEx '94 Amsterdam	\$30
6	10/94	1M	\$5	Long Beach C&C Expo #1	\$30
15	2/95	1M	\$5	Long Beach Coin & Collectibles #2	\$20
15S	2/95	100	\$5	Long Beach Coin & Collectibles #2	\$30
17	2/95	1M	\$5	To My Valentine	\$15
18	2/95	500	\$10	To My Valentine	\$15
Pr21	2/95	1M	\$5	Shed The Light on MS	\$10
31a	6/95	2M	\$10	Las Vegas Expo/"ZAP"	\$15
31b	6/95	(100)	\$10	Raye "ZAP" Hollitt Signed	\$35
34/38	8/95	2.5M	100u	Dungeons & Dragons Set/5	\$78
Pr30	9/95	500	\$5	Cherry Creek Gun Club	\$20
56	1/96	1.5M	10u	Loveland, CO Valentine Wishes	\$10
57	1/96	1.5M	10u	Loveland, CO Special Greeting	\$10
59	1/96	2.5M	10u	Pink Panther Valentine's Day	\$15
67	4/96	1.5M	10u	Cracker Jack	\$50
68	4/96	300	12u	Cracker Jack	\$75
69	4/96	93	15u	Cracker Jack	\$100
71/74	4/96	2M	40u	Cathy Series I Set/4	\$40
77	7/96	1.5M	10u	Pink Panther: Atlanta Olympics	\$15
78	7/96	400	12u	Pink Panther: Atlanta Olympics	\$20
79	7/96	96	15u	Pink Panther: Atlanta Olympics	\$25
81	7/96	2.5M	10u	Gone With The Wind	\$15
82	7/96	1M	10u	Casablanca	\$15
84	8/96	2M	10u	New 100 Franklin	\$15
85	8/96	1M	10u	Pink Panther: Anaheim	\$15
89	9/96	1M	\$10	Pink Panther: Long Beach	\$15
91/95	10/96	1M	25u	Cathy Series II Set/5	\$30
97	11/96	1893	10u	Cracker Jack Christmas	\$12
98	11/96	500	12u	Cracker Jack Christmas	\$20
99	11/96	107	15u	Cracker Jack Christmas	\$35
100	11/96	100	18u	Cracker Jack Christmas VIP	\$35
102	12/96	1997	10u	Pink Panther: Happy New Year	\$10
104	1/97	1M	10u	Loveland, Colorado Valentine	\$5
105	1/97	500	\$10	Pink Panther Easter Egg: Green	\$15
106	1/97	500	\$10	Pink Panther Easter Egg: Blue	\$15

MCN	DATE	QTY	DENOM	DESCRIPTION OF CARD	RETAIL PRICE
107	1/97	500	\$10	Pink Panther Easter Egg: Purple	\$15
105/107	1/97	500	\$30	Pink Panther Easter Egg Set/3	\$75
109	2/97	1M	10u	Long Beach Expo	\$6
110J	2/97	250	\$25	Pink Panther Gold Easter Egg	\$65
Pr4	11/94	1M	\$20	Ron Paul Privacy Card	\$25
Pr8/12	11/94	2M	\$25	Kuomintang 100 Anniv Taiwan Set/5	\$77
Pr15/17	1/95	1250	\$15	EUI Year of the Pig Set/3	\$60
Pr22/23	4/95	1.1M	\$10	Singapore Mint "End WWII" Set/2	\$50
Pr25/26	5/95	1.5M	\$10	China Eastern Airlines Set/2	\$60

<b>United States Postal Service (USP)</b>					
1	11/95	200M	\$5	Carousel Horses Phonocard	\$15
2	11/95	200M	\$10	Carousel Horses Phonocard	\$20
3	11/95	225M	\$20	Carousel Horses Phonocard	\$35
4	11/95	25M	\$50	Flag Over Porch	\$75
5	11/95	100M	\$5	Santa & Toy	\$12
6	11/95	100M	\$10	Santa & Chimney	\$24
7	11/95	125M	\$20	Midnight Angel	\$36
8	11/95	25M	\$100	Space Shuttle Endeavour	\$145
9	11/96	200M	\$5	Love Stamp/Puppy Love	\$11
10	11/96	300M	\$10	Love Stamp/Birds	\$10
11	11/96	200M	\$20	Love Stamp/Cherubs	\$22
9/11	11/96	21M	\$35	USPS Love Stamp Set/3	\$43
12	6/96	21M	\$5	Mastodon	\$13
13	6/96	21M	\$10	Eohippus	\$20
14	6/96	21M	\$20	Saber-tooth cat	\$26
12/14	6/96	21M	\$35	USPS Prehistoric Set/3	\$59
19	1997	75M	\$10	Daffodil	\$10
20	1997	75M	\$10	Tulip	\$10
21	1997	75M	\$20	Hyacinth	\$20
19/21	1997	75M	\$40	Floral Stamp Set/3	\$40

<b>U.S. Postal Service (ULC)</b>					
3	9/96	UNA	\$5	Flag/Porch White	\$13
4	9/96	UNA	\$10	Flag/Porch Black	\$22
5	9/96	UNA	\$20	Flag/Porch Blue	\$36
6	9/96	UNA	\$50	Flag/Porch Red	\$84

<b>Holiday Series</b>					
10	10/96	10M	\$5	Christmas Tree/Star	\$7
11	10/96	10M	\$5	Santa in Chimney	\$7
12	10/96	10M	\$5	Family Fireside	\$7
13	10/96	10M	\$5	Holiday shopping	\$7
10/13	9/96	10M	\$20	LibertyCash Holiday Set/4*	\$28

<b>Vista-United (VIS)</b>					
1	8/94	2M	\$5	Premiere Cast Member	\$75
1/3	8/94	1M	\$35	Premiere Cast Member Set/3	\$510
4	9/94	2M	5m	1994 Disneyana III Convention	\$290
5	9/94	600	\$5	Telecom Magic '94	\$325
7	11/94	1M	\$10	Non-Cast Member/Yellow	\$45
6/8	11/94	500	\$35	Non-Cast Member Set/3	\$310
9/11	12/94	1M	\$53	Angel & Horn/Xmas '94 Set/3	\$135
12/13	12/94	736	\$15	Children's Xmas Cards Set/2	\$70
14	12/94	3702	\$10	Disney Credit Card Promo	\$295
16/18	3/95	2M	\$108	Vista Rainbow Stock Set/4	\$130
19	5/95	5M	3m	Contact '96 Convention	\$160



MCN	DATE	QTY	DENOM	DESCRIPTION OF CARD	RETAIL PRICE
<b>World Connect (WCC)</b>					
2J	9/94	500	3u	Telecard World '94 NY Cherub.....	\$20
16	4/95	500	UNA	Int'l Phone Card Expo 95.....	\$15
17J	4/95	500	UNA	Int'l Phone Card Expo 95.....	\$20
18	4/95	500	UNA	Int'l Phone Card Expo New World.....	\$15

#### WorldLink (WLC)

#### Marilyn Monroe Regular Series IV

142	4/95	1.5M	\$10	Marilyn with Pearl Earrings.....	\$12
143	4/95	1.5M	\$10	Marilyn Pink.....	\$12
144	4/95	1.5M	\$10	Marilyn Velvet.....	\$12
142/144	4/95	1.5M	\$30	Marilyn Monroe IV Regular Set/3.....	\$36

#### Marilyn Monroe Jumbo Series

145J	5/95	500	\$10	Marilyn Monroe - Laughing.....	\$25
146J	5/95	500	\$10	Marilyn Monroe - Necklace.....	\$25
147J	5/95	500	\$10	Marilyn Monroe - Swimsuit.....	\$25
145J/147J	5/95	500	\$10	Marilyn Monroe Jumbo Set/3.....	\$75
Pr65	8/95	80M	3m	James Dean-full body profile.....	\$10
Pr66	8/95	80M	3m	James Dean-head & shoulders.....	\$10
Pr67	8/95	80M	3m	James Dean-profile.....	\$10
Pr65/67	8/95	80M	3m	James Dean Kmart Set/3.....	\$30
Pr68	10/95	60M	3m	Marilyn stamp-Kmart logo.....	\$9
Pr69/71	10/95	60M	9m	Marilyn Monroe Kmart Set/3.....	\$27

## SPORTS

#### Access Telecom Inc. (ACT)

SP48	9/95	UNA	UNA	S.F. 49ers 5 Super Bowl Trophies.....	\$17
SP49	9/95	UNA	UNA	Denver Mile High Stadium.....	\$15
SP33	1/95	1M	5u	Roller Hockey International (i).....	\$14

#### ACMI (ACI)

S144	3/94	2.5M	\$3	Packer HOF-Bart Starr.....	\$10
S149	3/94	1.5M	\$7	Packer HOF-Ray Nitschke.....	\$12
S154	3/94	700	\$20	Packer HOF-Vince Lombardi.....	\$28
S159	11/94	300	\$50	Packer HOF-Lombardi/Starr.....	\$60
S163	3/94	300	\$50	Packer HOF-Willie Davis.....	\$60
S176	5/94	5M	\$6	Larry Bird L Card.....	\$15
S186	9/94	4M	\$10	Larry Bird A Card.....	\$14
S187	2/95	5M	\$10	Larry Bird R Card.....	\$12
S197	11/95	800	\$20	Larry Bird R Card.....	\$25
S198	11/95	800	\$20	Larry Bird Y Card.....	\$24

MCN	DATE	QTY	DENOM	DESCRIPTION OF CARD	RETAIL PRICE
S199	12/95	800	\$20	Larry Bird B Card.....	\$24
S209	12/95	200	\$50	Larry Bird I Card.....	\$53
S210	12/95	200	\$50	Larry Bird R Card.....	\$53
S211	12/95	200	\$50	Larry Bird D Card.....	\$53
S250	1/95	2M	\$6	Interactive Basketball.....	\$13
S251	1/95	2M	\$6	Interactive Football.....	\$13
S253	1/95	2M	\$6	Byron Scott-B.....	\$9
S274/278	4/95	2M	\$30	PhilaTELECARD Olympic Set/5.....	\$47

#### AmCall (ACL)

S4	1993	5M	\$10	Fantastic One - Tatu with trophy.....	\$12
S5	1993	5M	\$10	Fantastic One - Tatu kicking ball.....	\$12

#### AmeriVox (AVX)

S120/124	5/94	2M	\$50	Quarterback Legends #1 Set/5.....	\$125
S125/129	5/94	2M	\$50	Quarterback Legends #2 Set/5.....	\$90
S247/250	4/95	5M	\$40	Baseball Legends Set/4.....	\$48
S254/258	6/95	5M	\$41	Steffi Graf Set/5 (F).....	\$60
SP114	11/93	1M	\$5	Henry Smokey Yunick.....	\$40
SP115	11/93	1M	\$5	1964 Indy Capsule Car.....	\$40
SP286M	7/94	200	\$5	Giants - Until There's a Cure Day.....	\$30
SP287	7/94	500	\$5	Giants - White.....	\$55
SP288	7/94	1M	\$5	Giants - Blue.....	\$30
SP288P	7/94	200	\$5	Giants Test.....	\$70
SP755	8/95	1M	5m	Babe Ruth Signature Series.....	\$18
SP715	6/95	1003	5m	Pete Rose - Las Vegas Expo.....	\$15
SP756	8/95	1M	5m	Lou Gehrig Signature Series.....	\$18
SP897	8/96	100	10m	Vin Scully: Voice of the Dodgers.....	\$13

#### Ameritech (AMT)

S40	7/94	29124	\$2	Comiskey Park.....	\$9
S41	7/94	14.2M	\$2	1994 Senior Open.....	\$7
S30/S33	5/94	13.9M	\$1750	Robin Yount CoinSaver Set/4.....	\$39
S30P/S33P	5/94	10	\$1750	Robin Yount CoinSaver Proof Set/4.....	\$1,000
S30S/S33S	5/94	500	\$1750	Robin Yount CoinSaver Spec Set/4.....	\$240
S34/S36	6/94	17,568	\$17	Soccer CoinSaver Set/3.....	\$25
S34S/S36S	6/94	500	\$17	Soccer CoinSaver Specimen Set/3.....	\$210
S37/S39	6/94	17,568	\$17	World Sports Set/3.....	\$26
S37S/S39S	6/94	500	\$17	World Sports Specimen Set/3.....	\$185

#### AMI Communications (AMI)

S1	2/94	10M	\$15	First Night Game Wrigley.....	\$17
S2	2/94	2.5M	35u	Chicago Cubs 1984 NL East Champ.....	\$16
S3	2/94	2.5M	\$10	Chicago Cubs - Memories of '69.....	\$16
S4	5/94	10M	10u	Opening Day-Cleveland, OH.....	\$15

MCN	DATE	QTY	DENOM	DESCRIPTION OF CARD	RETAIL PRICE
S5	5/94	10M	10u	Opening Day-Arlington, TX.....	\$15
S6	5/94	10M	10u	Opening Day-Denver, CO.....	\$15
S7	5/94	10M	10u	Opening Day-Baltimore, MD.....	\$15

#### AT&T (ATT)

#### Centennial Olympic Games Series

S198	6/96	UNA	20u	AT&T Global Olympic Village.....	\$45
S202	6/96	UNA	15u	African Hurdler.....	\$13
S203	6/96	UNA	25u	Cowboy High Jumper.....	\$18
S204	6/96	UNA	50u	Geisha Pole Valuter.....	\$35
S198	6/96	UNA	20u	Global Olympic Village.....	\$45
S205	6/96	UNA	10u	Cyclist-Marty Nothstein.....	\$8
S206	6/96	UNA	15u	Gymnast-Trent Dimas.....	\$13
S207	6/96	UNA	25u	Swimmer-Summer Sanders.....	\$18
S208	6/96	UNA	50u	Hurdler-Gail Devers.....	\$35
S209	6/96	100M	10m	1996 Olympic Decut.....	\$8

#### B&J Telecard (B&J)

S17	7/95	15M	\$3	16th National Sports-Host City.....	\$3
S18	7/95	5M	\$5	16th National Sports-Collector.....	\$5
S19	7/95	3M	\$10	16th National Sports-Signing.....	\$10
S17/S19	7/95	3M	\$18	16th National Sports Set/3.....	\$18
Pr5	11/94	500	10u	Yankees 1995 Fan Festival.....	\$8

#### Brilliant Color Cards (BCC)

S17J	7/94	1M	3u	Brilliant Baseball, Anaheim-Sprint.....	\$100
S22J	9/94	1M	3u	Brilliant Soccer, CardEx 94-Sprint.....	\$100

#### Cable & Wireless (C&W)

S2	6/94	2.5M	\$3	Soccer.....	\$15
S5	9/94	7M	\$5	Soccer.....	\$20
SP8M	5/95	50	\$3	Orlando Cubs - Prospects.....	\$125
SP9M	5/95	50	\$3	Orlando Cubs - Spike.....	\$125
SP134	6/96	1M	5m	TeleChIP - Anaheim Show - Baseball.....	\$12
SP135	6/96	1.5M	5m	TelePUCK - Anaheim Sports Show.....	\$10

#### Caymen Resources (CAY)

SP3	6/96	5M	10u	Olympic Arena/Iranian Coke.....	\$12
-----	------	----	-----	---------------------------------	------

#### Champion Sports Collectibles (CHS)

S7/S9	2/95	5M	\$30	Babe Ruth Puzzle Set/3.....	\$20
S11/S14	2/95	2.5M	\$50	Honus Wagner Set/4.....	\$57

#### Collector's Communications (CCO)

S7	12/94	1M	\$2.50	Field & Stream Shot Show.....	\$7
S9/S18	3/95	3M	25u	Field & Stream Covers Set/10.....	\$135
S29	9/95	1,923	23u	Yankee Stadium Foil Stamp.....	\$25
S30	9/95	1M	\$2	Yankee Stadium Common Card.....	\$4

## The World of Collectible Prepaid Cards....

is the title of  
an informative brochure  
published by the  
International  
Telecard Association.

Call  
**800-333-3513**

for your free copy or  
send a stamped envelope to:

**ITA**  
INTERNATIONAL  
TELECARD  
ASSOCIATION

904 Massachusetts Ave, NE,  
Washington, CD 20002

## Demonstrated Market Leader in Collectible Phonocards



Quality Images  
Quality Production  
Quality Telecommunications

Ask your dealer for a complete list of USACards or call  
**800-940-1194**



**USACard**  
corporation

538 S. Broadway Denver, CO 80209  
Ph. (303) 777-3034 Fax (303) 733-4946

Check our web site - <http://www.omn.com/usacard>  
or email us at - [usacard@aol.com](mailto:usacard@aol.com)



MCN	DATE	QTY	DENOM	DESCRIPTION OF CARD	RETAIL PRICE
-----	------	-----	-------	---------------------	--------------

#### ConQuest (CQU)

S16/S20	7/94	4M	125u	CQ Talk! Sports Set/5.....	\$60
S28	7/95	2.5M	25u	Bobby Rahal.....	\$15

#### Creative Communications (CCI)

SPR24/25	2/96	5M	20U	Pennzoil - Racing Set/2.....	\$12
----------	------	----	-----	------------------------------	------

#### Destiny Communications, Inc. (DES)

S107	5/96	5M	20u	Johnny Rutherford.....	\$10
S109a	6/96	5M	10u	Bonecrusher Smith.....	\$10
S109b	6/96	UNA	10u	Bonecrusher Smith - Autographed.....	\$25
S205	1/97	4M	10u	1 - Esliason, Boomer.....	\$15
S206	1/97	4M	10u	2 - Joyner, Seth.....	\$8
S207	1/97	4M	10u	3 - Simmons, Clyde.....	\$8
S208	1/97	4M	10u	4 - Bennett, Cornelius.....	\$10
S209	1/97	4M	10u	5 - Hebert, Bobby.....	\$10
S218	1/97	4M	10u	14 - Carrier, Mark.....	\$8
S219	1/97	4M	10u	15 - Davis, Eric.....	\$10
S220	1/97	4M	10u	16 - Collins, Kerry.....	\$15
S221	1/97	4M	10u	17 - Cox, Brian.....	\$10
S222	1/97	4M	10u	18 - Kramer, Eric.....	\$8
S223	1/97	4M	10u	19 - Salaam, Rashaan.....	\$15
S224	1/97	4M	10u	20 - Blake, Jeff.....	\$10
S225	1/97	4M	10u	21 - Pickens, Carl.....	\$10
S241	1/97	4M	10u	37 - Morgan, Anthony.....	\$8
S242	1/97	4M	10u	38 - White, Reggie.....	\$15
S243	1/97	4M	10u	39 - Gray, Mel.....	\$10
S244	1/97	4M	10u	40 - McNair, Steve.....	\$15
S245	1/97	4M	10u	41 - Thomas, Rodney.....	\$8
S246	1/97	4M	10u	42 - Dawkins, Sean.....	\$8
S247	1/97	4M	10u	43 - Faulk, Marshall.....	\$25
S348E	1/97	4M	10u	44 - Harbaugh, Jim (error).....	\$15
S299	1/97	4M	10u	95 - Copeland, Horace.....	\$8
S300	1/97	4M	10u	96 - DiIfer, Trent.....	\$10
S301	1/97	4M	10u	97 - Harper, Alvin.....	\$8
S302	1/97	4M	10u	98 - Allen, Terry.....	\$20
S303E	1/97	4M	10u	99 - Ferrotte, Gus (error).....	\$15
S304	1/97	4M	10u	100 - Westbrook, Michael.....	\$15
S467a	1/97	1.5M	10u	Fingers, Rollie.....	\$10
S525/529	2/97	2M	50u	Tom Landry Set/5.....	\$50
S602Ja	4/97	4136	90u	Steve Carlton.....	\$100
S602Jb	4/97	UNA	90u	Steve Carlton signed.....	\$125
S603J	4/97	100	n/t	Steve Carlton super jumbo.....	\$150
SPR51	2/97	2M	5m	Columbus Cottonmouths Hockey.....	\$15

#### Diamond Connection

S1/55	12/94	5M	2u	Ken Griffey Jr.-Error Card.....	\$40
S6	12/94	UNA	10u	Ken Griffey Jr.-Set/5.....	\$50

#### Finish Line Racing (FIN)

##### Finish Line Series 1

S1	1/94	5M	\$10	Elliott, Bill.....	\$11
S2	1/94	5M	\$10	Gordon, Jeff.....	\$11
S3	1/94	5M	\$10	Labonte, Bobby.....	\$11
S4	1/94	5M	\$10	Marlin, Sterling.....	\$11
S5	1/94	5M	\$10	Wallace, Rusty.....	\$11
S1/S5	1/94	5M	\$100	Finish Line Series 1 Set/5.....	\$55

##### Finish Line Series 2

S6	6/94	1.8M	\$10	Bodine, Geoff.....	\$10
S7	6/94	1.8M	\$10	Elliott, Bill.....	\$10
S8	6/94	1.8M	\$10	Gordon, Jeff.....	\$12
S9	6/94	1.8M	\$10	Irvan, Ernie.....	\$10
S10	6/94	1.8M	\$10	Jarrett, Dale.....	\$10
S11	6/94	1.8M	\$10	Martin, Mark.....	\$11
S12	6/94	1.8M	\$10	Petty, Kyle.....	\$11
S13	6/94	1.8M	\$10	Rudd, Ricky.....	\$10
S14	6/94	1.8M	\$10	Wallace, Rusty.....	\$12
S15	6/94	1.8M	\$10	Waltrip, Darrell.....	\$10

#### Assets Racing Premier Edition 1995

S42	4/95	19768	1m	Andretti, John.....	\$2
S43	4/95	19768	1m	Bodine, Brett.....	\$2
S44	4/95	19768	1m	Bodine, Geoff.....	\$2
S45	4/95	19768	1m	Earnhardt, Dale.....	\$4
S46	4/95	19768	1m	Gordon, Jeff.....	\$4
S47	4/95	19768	1m	Irvan, Ernie.....	\$3
S48	4/95	19768	1m	Jarrett, Dale.....	\$3
S49	4/95	19768	1m	Labonte, Bobby.....	\$2
S50	4/95	19768	1m	Labonte, Terry.....	\$3
S51	4/95	19768	1m	Marlin, Sterling.....	\$3
S52	4/95	19768	1m	Martin, Mark.....	\$3
S53	4/95	19768	1m	Petty, Kyle.....	\$3
S54	4/95	19768	1m	Petty, Richard.....	\$2
S55	4/95	19768	1m	Rudd, Ricky.....	\$2
S56	4/95	19768	1m	Schneider, Ken.....	\$2
S57	4/95	19768	1m	Shepard, Morgan.....	\$3
S58	4/95	19768	1m	Trickle, Dick.....	\$3
S59	4/95	19768	1m	Wallace, Rusty.....	\$3
S60	4/95	19768	1m	Waltrip, Darrell.....	\$2
S61	4/95	19768	1m	Waltrip, Michael.....	\$2

MCN	DATE	QTY	DENOM	DESCRIPTION OF CARD	RETAIL PRICE
-----	------	-----	-------	---------------------	--------------

S42/S61	4/95	19768	20m	Assets Racing 1m Common Set/20.....	\$50
S43/S436	2/97	UNA	100u	Jeff Gordon Reflections Set/4.....	\$60
S437/S439	2/97	3M	15m	Terry Labonte Ice Man Retail Set/3.....	\$12
SPR1	3/94	5M	\$10	WMRN Radio 25th Anniv.....	\$12
SPR4	5/95	200	\$10	Jeff Gordon Fan Club.....	\$75

#### First Union Corporation (FUN)

S18/S21	5/96	15M	\$180	American Athletes I Set/4.....	\$250
S22/S25	5/96	15M	\$180	American Athletes II Set/4.....	\$250
S30/S33	5/96	15M	\$180	Women Athletes Set/4.....	\$250
S39/S54	6/96	5M	\$540	Olympic Centenary Puzzle Set/16.....	\$700
SPR1a	10/95	37.5M	\$20	Jags Stand Alone/Gen. Pub.....	\$4
SPR1b	10/95	UNA	\$20	Jags Stand Alone/signed M. Brunell.....	\$60
SPR1cS	10/95	UNA	\$20	Jags Stand Alone/Gen Pub.....	\$5
SPR2a	10/95	UNA	\$20	Jags Stand Alone/East Club.....	\$5
SPR3a	10/95	UNA	\$50	Jags Stand Alone/Gen Pub.....	\$6
SPR5a	10/95	7.5M	\$100	Jags Stand Alone/Gen Pub.....	\$8
SPR7a/14a	10/95	2.5M	\$160	Jacksonville Jags \$20 Puzzle Set/8.....	\$60
SPR7S/14S	10/95	2.5M	\$160	Jacksonville Jags \$20 Spec Set/8.....	\$80
SPR15a/22a	10/95	2M	\$400	Jacksonville Jags \$50 Puzzle Set/8.....	\$80
SPR15S/22S	10/95	2M	\$400	Jacksonville Jags \$50 Spec Set/8.....	\$105
SPR23a/30a	10/95	500	\$800	Jacksonville Jags \$100 Puzzle Set/8.....	\$110
SPR23S/30S	10/95	500	\$400	Jacksonville Jags \$100 Spec Set/8.....	\$300
SPR31/34	3/96	10M	\$180	Texaco Co-Branded Set/4.....	\$250

#### Frontier Communications (FRO)

SPR28	1995	UNA	UNA	Mr. Turkey-Brooks Robinson (RCI).....	\$8
SPR29	1995	UNA	UNA	Mr. Turkey-Willie Stargell (RCI).....	\$8
SPR146	4/97	5M	10u	Golden Gopher Big 10 Champs.....	\$10
SPR147	5/97	50M	5m	Kodak M. Mantle's 500th HR (F).....	\$20

#### GAF Telecommunications (GAF)

SPR22	9/96	2M	5m	Bud Monday Night Football.....	\$9
SPR23	9/96	2.5M	5m	Bud NASCAR.....	\$9

#### GEM International (GEM)

S24a	5/95	1250	\$5	Randy White/AmTelEx.....	\$8
S24b	5/95	1250	\$5	Randy White/AmTelEx-signed.....	\$30

#### Global Key (GKY)

S9/S28	3/95	100	\$92	New Jersey Nets Set/20.....	\$193
--------	------	-----	------	-----------------------------	-------

#### Globalcom 2000 (GC2)

##### World Peace Thru Soccer Series\*

SPR9	1994	UNA	\$7	Soccer & Flags.....	\$10
SPR10	1994	UNA	\$10	Soccer & Flags.....	\$12
SPR11	1994	UNA	\$50	Soccer & Flags.....	\$55
SPR12	1994	UNA	\$100	Soccer & Flags.....	\$105
SPR13	1994	UNA	\$500	Soccer & Flags.....	\$520

\*Of these cards, only the \$10 and \$50 denominations may actually exist.....

#### Grapevine Telecards (GRP)

SPR1	3/96	1.5M	10u	Adidas/Maui Marathon.....	\$13
SPR2	3/96	2M	10u	FHP Health Care Classic.....	\$13
SPR3	3/96	1M	10u	Hawaii Mountain Tour.....	\$12
SPR5	5/96	2M	10u	LPGA Championship-Golfer.....	\$11
SPR6	5/96	2M	10u	LPGA Championship-Ronald.....	\$11
S3	7/96	1M	10m	Olympics: Green/Logo.....	\$15
S4	7/96	1M	10m	Olympics: Izzy.....	\$15
S5	7/96	1M	10m	Olympics: Soccer Flag.....	\$15
S6	7/96	1M	10m	Olympics: Soccer World.....	\$15
S3/S6	7/96	1M	40m	AT&T Olympics Set/4.....	\$60

#### GTE (GTE)

S42	10/94	2.4M	5u	Battle of LA (McDonalds).....	\$12
S62	7/95	10M	5u	Pro Football Hall of Fame.....	\$12
S11	10/94	10M	5u	NFL Helms-Collage.....	\$8
S12	10/94	10M	25u	NFL Helms-S.F. 49ers.....	\$12
S20	10/94	10M	25u	NFL Helms-San Diego Chargers.....	\$8
SPR1/6	9/95	UNA	30u	Shell Superbowl Set/6.....	\$40
S11/S41	10/94	10M	780u	NFL Helms Set/31.....	\$350
S52	12/95	3M	15u	Superbowl XXIX Helmet.....	\$20
S51	12/95	80M	5m	Superbowl XXIX Hi Mom!.....	\$40
S53	12/95	3M	29u	Superbowl XXIX Pigskin.....	\$30
S63	9/95	UNA	5m	Monday Night Football.....	\$20
S64	1/96	UNA	5u	Superbowl XXX-Coin Toss.....	\$25
SPR7	1995	UNA	UNA	NFL Quarterback Club 96.....	\$12

#### GTE Hawaii (GTH)

SPR2	1/90	750	10u	25th Hawaiian Open.....	\$1,200
SPR3	11/91	145	10u	Hanauma - Nature Conservancy Golf.....	\$7,500
SPR5	1/93	1M	3u	28th Hawaiian Open - white/logo.....	\$200
SPR6	1/93	2M	10u	28th Hawaiian Open - Waialae.....	\$175
SPR12a	12/93	<100	3u	93 Aloha Bowl/Telephone.....	\$450
SPR12b	12/93	4M	3u	93 Aloha Bowl/Hawaiian Tel.....	\$20
SPR13a	1/94	6M	3u	29th Hawaiian Open/Hawaiian Tel.....	\$20
SPR13b	1/94	50	3u	29th Hawaiian Open/Telephone.....	\$350
SPR14a	1/94	50	3u	Hula Bowl Girl/Telephone.....	\$450
SPR14b	1/94	6M	3u	Hula Bowl Girl/Hawaiian Tel.....	\$20
SPR15a	1/94	50	3u	Hula Bowl - Kodak/Telephone.....	\$450
SPR15b	1/94	6M	3u	Hula Bowl - Kodak/Hawaiian Tel.....	\$20
SPR21	8/94	5M	10u	Kenwood Cup 94.....	\$25
SPR22	9/94	5M	10u	Sumo Connection.....	\$25
SPR22E	9/94	100+	10u	Sumo Connection Error 3u.....	\$1,350
SPR24	1/95	5M	10u	Hula Girl-30th Hawaiian Open.....	\$25

MCN	DATE	QTY	DENOM	DESCRIPTION OF CARD	RETAIL PRICE
-----	------	-----	-------	---------------------	--------------

#### Hannibal Communications (HAN)

SPR7a	3/96	3M	5m	1991 Indianapolis 500 Pace Car (F).....	\$8
SPR7b	3/96	1M	5m	1991 Indianapolis 500 Pace Car.....	\$12
SPR8a	3/96	3M	5m	1996 Indianapolis 500 Pace Car (F).....	\$8
SPR8b	3/96	1M	5m	1996 Indianapolis 500 Pace Car.....	\$12
SPR9a	3/96	3M	5m	1996 GT-1 Class Factory Race (F).....	\$8
SPR9b	3/96	1M	5m	1996 GT-1 Class Factory Race.....	\$12

#### HT Technologies (HTT)

SPR34	5/95	2M	10u	Salinas Peppers/Pepsi/KAT 101.7.....	\$15
Pr35a	5/95	1M	5u	Duckhead Card 1 - Authorized.....	\$17
Pr35b	5/95	2M	10u	Duckhead Card 2.....	\$10
Pr35c	5/95	4M	10u	Duckhead Card 3.....	\$10
Pr35d	7/95	2M	10u	Duckhead Card 4.....	\$10
SPR72	10/95	2.5M	10u	Jensen Beach Pineapple.....	\$10
SPR102	10/95	5M	10u	Las Vegas Invitational.....	\$8
SPR103	10/95	1M	10u	Morro Bay Harbor Triathlon.....	\$9

#### IDB Worldcom (IDB)

S1	5/94	5M	\$25	Wayne Gretsky All Time Scorer.....	\$50
----	------	----	------	------------------------------------	------

#### IEM Telecom (IEM)

S11/S14	8/93	UNA	\$10	American NFL Bowl Set/4.....	\$100
S8	8/93	5M	\$10	Sanders, Deion/Atlanta Falcons.....	\$30
S10	8/93	5M	\$10	Smith, Emmitt/Dallas Cowboys.....	\$70
S15	9/93	10M	\$3	Michael Irvin/Smile.....	\$9
S16	9/93	10M	\$3	Michael Irvin/The Ring.....	\$9
S17	9/93	10M	\$3	Michael Irvin/Phone.....	\$9
S15/S17	9/93	10M	\$9	Michael Irvin Set/3.....	\$27

#### Instacall Comm. (INS)

S1a	1/95	2M	\$25	Tony Dorsett Collector's Edition.....	\$28
S1b	1/95	UNA	\$25	Dorsett Collector's Ed. (signed).....	\$50
S2	1/95	3M	\$25	Tony Dorsett No. 33.....	\$28



MCN	DATE	QTY	DENOM	DESCRIPTION OF CARD	RETAIL PRICE
<b>Main Street Marketing (MSM)</b>					
S1	8/95	1M	7m	Monday Night Football-ABC	\$15
S2	8/95	5M	20m	Monday Night Football-ABC	\$18
S3	8/95	5M	40m	Monday Night Football-ABC	\$19
S4	8/95	5M	20m	Monday Night-Hank Williams Jr.	\$9
S5	8/95	5M	40m	Monday Night-Hank Williams Jr.	\$18
S6	8/95	5M	20m	Are You Ready? Hank Williams Jr.	\$9
S7	8/95	5M	40m	Are You Ready? Hank Williams Jr.	\$18
S8	8/95	5M	20m	Monday Night Football-Schedule	\$9
S9	8/95	5M	40m	Monday Night Football-Schedule	\$18
S10/S28	11/95	2M	190m	IHL Set/19	\$114
S29/S48	12/95	1M	197m	AHL Set/20	\$120
S49/S63	1/96	1M	150m	CBA Set/15	\$90
S64	1/96	1M	7m	1996 IHL All Star Weekend	\$14

#### MCI (MCI)

##### Auto Phonex - Signature Rookies

S31	5/95	3,750	\$2	Ellis Johnson	\$5
S32	5/95	3,750	\$2	Steve Ingram	\$5
S33	5/95	3,750	\$2	Larry Jones	\$5
S34	5/95	3,750	\$2	Kevin Carter	\$5
S35	5/95	3,750	\$2	Dave Barr	\$5
S36	5/95	3,750	\$2	Curtis Martin	\$5
S37	5/95	3,750	\$2	Frank Sanders	\$5
S38	5/95	3,750	\$2	Joe Aska	\$5
S56	1996	UNA	5m	1996 World Series	\$5
SPR15a	4/95	UNA	3u	Gold All Star Game 1980	\$10
SPR15b	4/95	UNA	3u	Silver All Star Game 1980	\$8
SPR15c	4/95	UNA	3u	Regular All Star Game 1980	\$6
SPR16a	4/95	UNA	3u	Gold All Star Game 1981	\$10
SPR16b	4/95	UNA	3u	Silver All Star Game 1981	\$8
SPR16c	4/95	UNA	3u	Regular All Star Game 1981	\$6
SPR18a	4/95	UNA	3u	Gold All Star Game 1983	\$10
SPR18b	4/95	UNA	3u	Silver All Star Game 1983	\$8
SPR20a	4/95	UNA	3u	Gold All Star Game 1985	\$10
SPR20b	4/95	UNA	3u	Silver All Star Game 1985	\$8
SPR20c	4/95	UNA	3u	Regular All Star Game 1985	\$6
S	5/97	UNA	\$25	Shell-Chicago Bulls Championship Years	\$9

#### Mercury Marketing (MMC)

##### St. Louis Sports National Series

S48	7/95	1M	\$1	49er Football Player (R)	\$7
S49	7/95	1M	\$1	Three Athletes (L)	\$7
S48/S49	7/95	1M	\$2	St. Louis Sports Nat'l Puzzle Set/2	\$14
S50	7/95	2M	\$1	St. Louis/Collector's Advantage	\$6

##### International Sportscard & Memorabilia Expo

S51	8/95	2130	\$1	Lou Gehrig	\$8
S52	8/95	2131	\$1	Cal Ripken Jr.	\$8
S53	8/95	4M	\$6	Speed Call: Bumper to Bumper 300	\$6
S53J	8/95	400	\$6	Speed Call: Bumper to Bumper 300	\$15
S54	8/95	4M	\$6	Speed Call: UAW/GM 500	\$6
S54J	8/95	400	\$6	Speed Call: UAW/GM 500	\$15
S92	8/94	10M	\$3	Hakeem Olajuwon	\$7
S137	2/96	3M	\$6	Speed Call: Daytona 500	\$8
S140J	3/96	400	\$6	Speed Call: Hoosier 500 '95	\$30
S142J	3/96	400	\$6	Speed Call: Napa 500 '96 AMS	\$30
S143J	3/96	400	\$10	Speed Call: Puroator 500	\$30
S144	3/96	500	\$10	Speed Call: Busch Light 300	\$16

##### Metro Transit Authority (MTA)

S14	11/94	1,194	\$5	N.Y. Rangers Stanley Cup .....	\$7
S14/S18a11/94	10M		\$25	N.Y. Rangers Set/5 .....	\$35
S14/S18a11/94	1,994		\$25	N.Y. Rangers Signature Set/5 (F) .....	\$100

##### MARTA (MRT)

S1	8/94	25M	\$45	September: Mel Stewart	\$50
S2	9/94	25M	\$45	October: Dave Johnson	\$50
S3	10/94	25M	\$45	November: Larry Banks	\$50
S4	11/95	25M	\$45	December: Peter Vidmar	\$50
S5	12/95	25M	\$45	January: Tara Cross Battle	\$50
S6	1/96	25M	\$45	February: Shannon Miller	\$50
S7	2/96	25M	\$45	March: Paul Gonzales	\$50
S8	3/96	25M	\$45	April: Teresa Edwards	\$50
S9	4/96	25M	\$45	May: Summer Sanders	\$50
S10	5/96	25M	\$45	June: Atlanta Olympians	\$50
S11	6/96	40M	\$45	July: Michael Johnson	\$50
S12	7/96	40M	\$45	August: Ann Cody	\$50
S1/S12	7/96	25M	\$540	MARTA Year of Olympians Set/12	\$600
S1/S12	7/96	300	\$540	MARTA Year of Olympians (F) Set/12	\$800
S13	6/96	150M		Olympic Family Pass	\$20

##### Mountain America Technologies (MAT)

SPR3	1/95	500	20u	The U.S. Hang Gliding Assoc.	\$14
SPR8	8/95	800	10u	Air Force Academy Athletic Assoc.	\$12
SPR9	8/95	600	30u	Air Force Academy Athletic Assoc.	\$30
SPR10	10/95	1995	5u	Co. Avalanche/Denver Nuggets	\$12

##### NationsBank Corporation (NBC)

S3/S6	5/96	25M	\$190	Gold Medal US Olympians Set/4	\$250
S7/S10	5/96	20M	\$190	Olympians in Action Set/4	\$265
S11/S12	5/96	5M	\$70	Ribbons of Color Set/2	\$100
S13/S15	6/96	30M	\$90	IZZY in Action Set/3	\$135
S13/S15	7/96	600	\$90	IZZY in Action Folder M#Set/3	\$180

S16/S19	6/96	15M	\$100	Olympic Coins Set/4	\$160
S20	7/96	1247	\$0	VISA CASH - Runner/96 (R)	\$85
S21	7/96	10M	\$5	VISA CASH - Gold Medal (media)	\$50
S22	7/96	89.2M	\$5	VISA CASH - Opening Ceremony	\$100
S23	7/96	2M	\$20	VISA CASH - Runner/96	\$150
S24	1996	UNA	\$20	VISA CASH - Fantasy / stars	\$75

##### VISA CASH - Sponsor Hospitality Series

SPR2	7/96	4.5M	\$25	Anheiser-Busch	\$60
SPR3	7/96	900	\$25	Avon	\$125
SPR4	7/96	2M	\$25	Bell South	\$79
SPR5	7/96	1.5M	\$25	Coca-Cola	\$70
SPR6	7/96	1M	\$25	Delta Airlines	\$89
SPR7	7/96	400	\$25	John Hancock Insurance	\$125
SPR8	7/96	960	\$25	Kodak	\$125
SPR9	7/96	110	\$25	Merrill Lynch	\$150
SPR10	7/96	610	\$25	Motorola	\$150
SPR11	7/96	550	\$25	Randstad	\$99
SPR12	7/96	50	\$25	Textron	\$150
SPR13	7/96	2250	\$25	United Parcel Service	\$75
SPR2/13	7/96	50	\$25	VISA CASH - Sponsor Hosp. Set/12	\$1,200
SPR14	7/96	850	\$0	Visa-VISA CASH-Runner/96 (R)	\$150

##### North American Telephone (NAT)

S24	12/94	1.5M	\$4	Texas Barbecue Cowboy/Bufalo	\$11
S34	7/94	500	\$2.50	Int'l Sportscards Expo/Anaheim	\$75
S44	12/94	1.5M	\$4	Olympic Skier/Norwegian Flag	\$10
S45	12/94	1.5M	\$4	America's Angel (Kerrigan)	\$8
S46	12/94	1.5M	\$4	America's Devil (Harding)	\$8
S59	7/95	2.5M	\$3	Hawaii All Coll. Show 95 DARE	\$13
SPR7	3/94	500	30m	Manheim Auction & Pete Rose	\$35
SPR14	7/93	1M	120m	Salute to Veterans Racing Team	\$100
SPR34	3/95	1M	3m	Bobby G's Calling All Sports Fans	\$8
SPR45	9/95	2M	15m	Legendary Ladies of Baseball	\$15
SPR49	1995	1M	5m	Bobby G's Rain Delay	\$12

##### NYNEX (NYN)

S19	7/93	77,885	\$5.25	World University Games '93	\$10
S21	9/93	45,741	\$5.25	NY Tennis Championship '93	\$10
S28	2/94	25M	\$5	Lillehammer Olympic Luge	\$25
S63	8/95	25M	\$5	U.S. Open Tennis '95	\$25
S64	8/95	25M	\$10	U.S. Open Tennis '95	\$25

##### OmniTel (OMN)

S1	5/95	5M	\$2	Ray Bourque	\$7
S2a	5/95	4M	\$3	Ray Bourque	\$5
S3a	5/95	5M	\$5	Ray Bourque	\$8
S4a	5/95	5M	\$7	Ray Bourque	\$10
S5a	5/95	5M	\$10	Ray Bourque	\$13
S11	7/95	10M	\$7	Vincent Brown	\$8
S12	7/95	5M	\$8	Cam Neely	\$10
S14	7/95	10M	\$11	Drew Bledsoe	\$11
S17a	9/95	1.5M	20u	Phil Rizzuto TCW '95 East	\$16
SPR27	7/95	1.5M	10m	Cam Neely - Celebrity Classic	\$8
SPR53	1995	UNA	5m	Red Dog-1995 Patroits Schedule	\$9

##### Pacific Bell (PAC)

S75E	10/96	100	\$10	Transamerica Sr. Golf Championship	\$165
S76E	10/96	256	\$50	Transamerica Sr. Golf Championship	\$100
S89a	3/97	250M	\$20	Amer Spirit: Outside Sports	\$20
S87a	3/97	350M	\$5	Amer Spirit: Extreme Sports	\$5
S91	3/97	82M	\$5	Generic Soccer	\$5
S92	3/97	100M	\$10	Soccer - Mauricio Cienfuegos	\$10
S93	3/97	65M	\$20	Soccer - Cobi Jones	\$20

##### Peoples Telephone (PEO)

SPR8	2/94	10M	UNA	Lipton Tennis Championship 94	\$15
------	------	-----	-----	-------------------------------	------

##### Precis Smart Card Systems (PSC)

SPR1	2/97	5M	\$10	Inaugural OSU Athletics	\$20
SPR5	6/97	30M	\$20	White Sox-Cubs logos	\$25

##### White Sox 1906 Stadium Series

SPR6	6/97	5M	\$20	1906 Outfield Card No. 1	\$25
SPR7	6/97	5M	\$20	1906 Infield Card No. 2	\$25
SPR8	6/97	5M	\$20	1906 Bleachers Card No. 3	\$25
SPR6/8	6/97	5M	\$60	Stadium Puzzle Set/3	\$75

##### Quest Group International (QGI)

S42/46	9/94	10M	\$71	Charles Barkley-Set/5 (F)	\$45
S63	12/94	10M	\$2	Peach Bowl - Liberty	\$14
S64	12/94	2.4M	\$10	Peach Bowl - Classic	\$14
S65	12/94	2.4M	\$10	Peach Bowl - Liberty	\$18
S66	12/94	2.4M	\$10	Peach Bowl - Dome - Classic	\$14
S67	12/94	2.4M	\$10	Peach Bowl - Dome - Liberty	\$18
S69	11/94	1.2M	\$3	Charles Barkley - Not Role Model	\$12
SPR9	1/94	550	\$10	Pro Football Hall of Fame	\$40
SPR10	1/94	550	\$25	Pro Football Hall of Fame	\$60
SPR98	3/95	1.2M	\$10	Little League Museum	\$16

##### Race Call (RCL)

S1/S3	1995	2.5M	\$75	Silver Anniversary Set/3	\$75
S5	10/95	2.2M	\$10	Earnhardt Chevy Open House	\$10
S8	1995	10M	20u	The Earnhardts	\$8
S11	5/95	10M	\$3	Harry Gant	\$4
S14	5/95	10M	\$3	Mark Martin	\$4
S16	5/95	5M	\$3	Jimmy Spencer	\$4

S17	5/95	5M	\$3	David Green	\$4
S18	5/95	5M	\$3	Chad Little	\$4
S19	5/95	5M	\$3	Hermie Sadler	\$4
S20	5/95	5M	\$10	Ted Musgrave	\$10

##### Score Board Inc. (SBI)

##### Classic Assets I Premier Edition Series

S32	12/94	20605	1m	Aikman, Troy	\$5
S33	12/94	20605	1m	Alexander, Derrick	\$6
S34	12/94	20605	1m	Bledsoe, Drew	\$6
S35	12/94	20605	1m	Bonk, Radek	\$5
S36	12/94	20605	1m	Earnhardt, Dale	\$3
S37	12/94	20605	1m	Faulk, Marshall	\$3
S38	12/94	20605	1m	Garner, Charlie	\$3
S39	12/94	20605	1m	Grieve, Ben	\$3
S40	12/94	20605	1m	Hill, Greg	\$2
S41	12/94	20605	1m	Jovanovski, Ed	\$4
S42	12/94	20605	1m	Kidd, Jason	\$2
S43	12/94	20605	1m	Langham, Antonio	\$2
S44	12/94	20605	1m	Marshall, Donyell	\$3
S45	12/94	20605	1m	Montross, Eric	\$2
S46	12/94	20605	1m	Mourning, Alonzo	\$4
S47	12/94	20605	1m	O'Neal, Shaquille	\$3
S48	12/94	20605	1m	Olajuwon, Hakeem	\$2
S49	12/94	20605	1m	Rheaume, Manon	\$4
S50	12/94	20605	1m	Robinson, Glenn	\$5
S51	12/94	20605	1m	Rose, Jalen	\$2
S52	12/94	20605	1m	Ryan, Nolan	\$8
S53	12/94	20605	1m	Wilkinson, Dan	\$5
S54	12/94	20605	1m	Wilson, Paul	\$3
S55	12/94	20605	1m	Young, Steve	\$6
S32/55	12/94	20605	24m	Assets I 1m Set/24	\$100
S56	12/94	2587	\$2	Aikman, Troy	\$15
S57	12/94	2587	\$2	Alexander, Derrick	\$18
S58	12/94	2587	\$2	Bledsoe, Drew	\$18
S59	12/94	2587	\$2	Bonk, Radek	\$15
S60	12/94	2587	\$2	Earnhardt, Dale	\$24
S61	12/94	2587	\$2	Faulk, Marshall	\$24
S62	12/94	2587	\$2	Garner, Charlie	\$24
S63	12/94	2587	\$2	Grieve, Ben	\$9
S64	12/94	2587	\$2	Hill, Greg	\$13
S65	12/94	2587	\$2	Jovanovski, Ed	\$12
S66	12/94	2587	\$2	Kidd, Jason	\$6
S67	12/94	2587	\$2	Langham, Antonio	\$6



MCN	DATE	QTY	DENOM	DESCRIPTION OF CARD	RETAIL PRICE
<b>Score Board Inc. (SBI)</b>					
<i>Classic Assets I Premier Edition Series continued</i>					
S68	12/94	2587	\$2	Marshall, Donyell	\$9
S69	12/94	2587	\$2	Montross, Eric	\$6
S70	12/94	2587	\$2	Mourning, Alonzo	\$9
S71	12/94	2587	\$2	O'Neal, Shaquille	\$9
S72	12/94	2587	\$2	Olajuwon, Hakeem	\$6
S73	12/94	2587	\$2	Rheaume, Manon	\$12
S74	12/94	2587	\$2	Robinson, Glenn	\$15
S75	12/94	2587	\$2	Rose, Jalen	\$6
S76	12/94	2587	\$2	Ryan, Nolan	\$24
S77	12/94	2587	\$2	Wilkinson, Dan	\$15
S78	12/94	2587	\$2	Wilson, Paul	\$15
S79	12/94	2587	\$2	Young, Steve	\$18
S56/79	12/94	2587	\$48	Assets I \$2 Set/24	\$325
S80	12/94	2780	\$5	Aikman, Troy	\$12
S81	12/94	2780	\$5	Bledsoe, Drew	\$13
S82	12/94	2780	\$5	Kidd, Jason	\$16
S83	12/94	2780	\$5	Olajuwon, Hakeem	\$23
S84	12/94	2780	\$5	Ryan, Nolan	\$12
S80/84	12/94	2780	\$25	Assets I \$5 Set/5	\$80
S85	12/94	808	\$25	Earnhardt, Dale	\$55
S86	12/94	808	\$25	Faulk, Marshall	\$55
S87	12/94	808	\$25	O'Neal, Shaquille	\$55
S88	12/94	808	\$25	Rheaume, Manon	\$55
S89	12/94	808	\$25	Robinson, Glenn	\$55
S85/89	12/94	808	\$125	Assets I \$25 Set/5	\$230
S90	12/94	78	\$100	Aikman, Troy	\$125
S91	12/94	78	\$100	Bledsoe, Drew	\$125
S92	12/94	78	\$100	Kidd, Jason	\$125
S93	12/94	78	\$100	Olajuwon, Hakeem	\$125
S94	12/94	78	\$100	Ryan, Nolan	\$175
S90/94	12/94	78	\$500	Assets I \$100 Set/5	\$700

<b>Classic Assets II Series</b>					
S100	3/95	UNA	1m	Bledsoe, Drew	\$3
S101	3/95	UNA	1m	Bonds, Barry	\$2
S102	3/95	UNA	1m	Carter, Ki-Jana	\$7
S103	3/95	UNA	1m	Fichaud, Eric	\$2
S104	3/95	UNA	1m	Floyd, William	\$5
S105	3/95	UNA	1m	Gordon, Jeff	\$3
S106	3/95	UNA	1m	Hardaway, Anfernee	\$7
S107	3/95	UNA	1m	Howard, Juwan	\$3
S108	3/95	UNA	1m	Labonte, Terry	\$2
S109	3/95	UNA	1m	Mashburn, Jamal	\$2
S110	3/95	UNA	1m	McGinest, Willie	\$2
S111	3/95	UNA	1m	Million, Diug	\$2
S112	3/95	UNA	1m	Morris, Byron	\$3
S113	3/95	UNA	1m	Mutombo, Dikembe	\$2
S114	3/95	UNA	1m	O'Neal, Shaquille	\$2
S115	3/95	UNA	1m	O'Neill, Jeff	\$2
S116	3/95	UNA	1m	Rheaume, Manon	\$2
S117	3/95	UNA	1m	Rhett, Erricht	\$6
S118	3/95	UNA	1m	Rider, Isaiah	\$5
S119	3/95	UNA	1m	Salaam, Rashaan	\$5
S120	3/95	UNA	1m	Schuler, Heath	\$4
S121	3/95	UNA	1m	Shrader, Ken	\$4
S122	3/95	UNA	1m	Smith, Emmitt	\$5
S123	3/95	UNA	1m	Sykora, Petr	\$5
S100/123	3/95	UNA	24m	Assets II 1m Set/24	\$85
S124	3/95	3117	\$2	Bledsoe, Drew	\$8
S125	3/95	3117	\$2	Bonds, Barry	\$7
S126	3/95	3117	\$2	Carter, Ki-Jana	\$8
S127	3/95	3117	\$2	Fichaud, Eric	\$3
S128	3/95	3117	\$2	Floyd, William	\$13
S129	3/95	3117	\$2	Gordon, Jeff	\$3

MCN	DATE	QTY	DENOM	DESCRIPTION OF CARD	RETAIL PRICE
S130	3/95	3117	\$2	Hardaway, Anfernee	\$7
S131	3/95	3117	\$2	Howard, Juwan	\$5
S132	3/95	3117	\$2	Labonte, Terry	\$7
S133	3/95	3117	\$2	Mashburn, Jamal	\$4
S134	3/95	3117	\$2	McGinest, Willie	\$8
S135	3/95	3117	\$2	Million, Diug	\$4
S136	3/95	3117	\$2	Morris, Byron	\$3
S137	3/95	3117	\$2	Mutombo, Dikembe	\$5
S138	3/95	3117	\$2	O'Neal, Shaquille	\$4
S139	3/95	3117	\$2	O'Neill, Jeff	\$4
S140	3/95	3117	\$2	Rheaume, Manon	\$3
S141	3/95	3117	\$2	Rhett, Erricht	\$12
S142	3/95	3117	\$2	Rider, Isaiah	\$6
S143	3/95	3117	\$2	Salaam, Rashaan	\$5
S144	3/95	3117	\$2	Schuler, Heath	\$5
S145	3/95	3117	\$2	Shrader, Ken	\$7
S146	3/95	3117	\$2	Smith, Emmitt	\$12
S147	3/95	3117	\$2	Sykora, Petr	\$9
S124/147	3/95	3117	\$48	Assets II \$2 Set/24	\$150
S148	3/95	2562	\$5	Bledsoe, Drew	\$16
S149	3/95	2562	\$5	Bonds, Barry	\$12
S150	3/95	2562	\$5	Carter, Ki-Jana	\$17
S151	3/95	2562	\$5	Gordon, Jeff	\$25
S152	3/95	2562	\$5	Morris, Byron	\$20
S153	3/95	2562	\$5	Rheaume, Manon	\$4
S154	3/95	2562	\$5	Salaam, Rashaan	\$15
S155	3/95	2562	\$5	Smith, Emmitt	\$12
S148/155	3/95	2562	\$40	Assets II \$5 Set/8	\$115
S156	3/95	2055	\$25	Aikman/Young	\$40
S157	3/95	2055	\$25	O'Neal/Robison	\$40
S156/157	3/95	2055	\$25	Assets II \$25 Set/2	\$80
S158	3/95	216	\$50	Faulk, Marshall	\$60
S159	3/95	216	\$50	Hardaway, Anfernee	\$65
S160	3/95	216	\$50	O'Neal, Shaquille	\$55
S161	3/95	216	\$50	Smith, Emmitt	\$70
S162	3/95	216	\$50	Young, Steve	\$60
S158/162	3/95	216	\$250	Assets II \$50 Set/5	\$300
S163	3/95	40	\$200	Bledsoe, Drew	\$200
S164	3/95	40	\$200	Bonds, Barry	\$200
S165	3/95	40	\$200	Carter, Ki-Jana	\$200
S166	3/95	40	\$200	Salaam, Rashaan	\$190
S167	3/95	40	\$200	Smith, Emmitt	\$190
S163/167	3/95	40	\$1,000	Assets II \$200 Set/5	\$1,000
S168	3/95	4	\$2,000	Faulk, Marshall	\$2,150
S169	3/95	4	\$2,000	O'Neal, Shaquille	\$2,250
S170	3/95	4	\$2,000	Rheaume, Manon	\$2,750
S171a	3/95	4	\$2,000	Smith, Emmitt	\$2,850
S171b	3/95	4	\$2,000	Smith, Emmitt/Hawaii X 1995	\$2,850
S172	3/95	4	\$2,000	Young, Steve	\$2,250
S168/172	3/95	4	\$10,000	Assets II \$2,000 Set/5	\$15,000
S225	7/95	5M	\$5	Aikman, Troy	\$6
S226	7/95	5M	\$5	Bledsoe, Drew	\$18
S227	7/95	5M	\$5	Bonds, Barry	\$6
S228	7/95	5M	\$5	Carter, Ki-Jana	\$7
S229	7/95	5M	\$5	Earnhardt, Dale	\$18
S230	7/95	5M	\$5	Faulk, Marshall	\$18
S231	7/95	5M	\$5	Kidd, Jason	\$11
S232	7/95	5M	\$5	O'Bannon, Ed	\$6
S233	7/95	5M	\$5	O'Neal, Shaquille	\$17
S234	7/95	5M	\$5	Rheaume, Manon	\$15
S235	7/95	5M	\$5	Robinson, Glenn	\$13
S236	7/95	5M	\$5	Ryan, Nolan	\$20
S237	7/95	5M	\$5	Smith, Emmitt	\$6
S238	7/95	5M	\$5	Stokes, J.J.	\$7
S239	7/95	5M	\$5	Stoudamire, Damon	\$15
S240	7/95	5M	\$5	Westbrook, Michael	\$7
S225/240	7/95	5M	\$80	Assets Gold \$2 Set/16	\$190

<b>Gold Foil</b>					
S241	7/95	1729	\$5	Aikman, Troy/Foil	\$8
S242	7/95	1729	\$5	Bledsoe, Drew/Foil	\$20
S243	7/95	1729	\$5	Bonds, Barry/Foil	\$8
S244	7/95	1729	\$5	Carter, Ki-Jana/Foil	\$8
S245	7/95	1729	\$5	Earnhardt, Dale/Foil	\$8
S246	7/95	1729	\$5	Faulk, Marshall/Foil	\$20
S247	7/95	1729	\$5	Kidd, Jason/Foil	\$15
S248	7/95	1729	\$5	O'Bannon, Ed/Foil	\$8
S249	7/95	1729	\$5	O'Neal, Shaquille/Foil	\$20
S250	7/95	1729	\$5	Rheaume, Manon/Foil	\$18
S251	7/95	1729	\$5	Robinson, Glenn/Foil	\$15
S252	7/95	1729	\$5	Smith, Emmitt/Foil	\$7
S253	7/95	1729	\$5	Stokes, J.J./Foil	\$8
S254	7/95	1729	\$5	Stoudamire, Damon/Foil	\$17
S255	7/95	1729	\$5	Westbrook, Michael/Foil	\$8
S241/255	7/95	1729	\$75	Assets Gold \$5 Foil Set/15	\$130

<b>Shaquille O'Neal Series</b>					
S271	7/95	5M	\$2	Layup	\$4
S272	7/95	5M	\$5	Here's lookin' at ya	\$8
S273	7/95	5M	\$10	Pose	\$15

MCN	DATE	QTY	DENOM	DESCRIPTION OF CARD	RETAIL PRICE
S274	7/95	5M	\$25	Red Jersey	\$30
S275	7/95	5M	\$33	LSU #33 Slam Dunk	\$40
S271/275	7/95	5M	\$75	Sha'Q'Neal Set/5	\$100
<b>Cal Ripken Special Series</b>					
S343	8/95	UNA	\$10	Ripken, Cal	\$20
S344	8/95	UNA	\$10	Ripken, Cal	\$20
S345	8/95	UNA	\$10	Ripken, Cal	\$20
S346	8/95	UNA	\$10	Ripken, Cal	\$20
S347	8/95	UNA	\$10	Ripken, Cal	\$20
<b>Pro Line II Series</b>					
S352	9/95	UNA	\$1	Aikman, Troy	\$1
S352S	9/95	725	\$1	Aikman, Troy SN Proof	\$4
S353	9/95	UNA	\$1	Beuerlein, Steve	\$1
S353S	9/95	725	\$1	Beuerlein, Steve SN Proof	\$4
S354	9/95	UNA	\$1	Blake, Jeff	\$1
S354S	9/95	725	\$1	Blake, Jeff SN Proof	\$4
S355	9/95	UNA	\$1	Bledsoe, Drew	\$1
S355S	9/95	725	\$1	Bledsoe, Drew SN Proof	\$4
S356	9/95	UNA	\$1	Bono, Steve	\$1
S356S	9/95	725	\$1	Bono, Steve SN Proof	\$4
S357	9/95	UNA	\$1	Brady, Kyle	\$1
S357S	9/95	725	\$1	Brady, Kyle SN Proof	\$4
S358	9/95	UNA	\$1	Carter, Ki-Jana	\$1
S358S	9/95	725	\$1	Carter, Ki-Jana SN Proof	\$4
S359	9/95	UNA	\$1	Coates, Ben	\$1
S359S	9/95	UNA	\$1	Coates, Ben SN Proof	\$4
S360	9/95	UNA	\$1	Collins, Kerry	\$1
S360S	9/95	725	\$1	Collins, Kerry SN Proof	\$4
S361	9/95	UNA	\$1	Dilfer, Trent	\$1
S361S	9/95	725	\$1	Dilfer, Trent SN Proof	\$4
S362	9/95	UNA	\$1	Faulk, Marshall	\$1
S362S	9/95	725	\$1	Faulk, Marshall SN Proof	\$4
S363	9/95	UNA	\$1	Floyd, William	\$1
S363S	9/95	725	\$1	Floyd, William SN Proof	\$4
S364	9/95	UNA	\$1	Foster, Barry	\$1
S364S	9/95	725	\$1	Foster, Barry SN Proof	\$4
S365	9/95	UNA	\$1	Galloway, Joey	\$1
S365S	9/95	725	\$1	Galloway, Joey SN Proof	\$4
S366	9/95	UNA	\$1	Hampton, Rodney	\$1
S366S	9/95	725	\$1	Hampton, Rodney SN Proof	\$4
S367	9/95	UNA	\$1	Howard, Desmond	\$1
S367S	9/95	725	\$1	Howard, Desmond SN Proof	\$4
S368	9/95	UNA	\$1	Humphries, Stan	\$1
S368S	9/95	725	\$1	Humphries, Stan SN Proof	\$4
S369	9/95	UNA	\$1	Kaufman, Napoleon	\$1
S369S	9/95	725	\$1	Kaufman, Napoleon SN Proof	\$4
S370	9/95	UNA	\$1	Mamula, Mike	\$1
S370S	9/95	725	\$1	Mamula, Mike SN Proof	\$4
S371	9/95	UNA	\$1	McNair, Steve	\$1
S371S	9/95	725	\$1	McNair, Steve SN Proof	\$4
S372	9/95	UNA	\$1	Means, Natrone	\$1
S372S	9/95	725	\$1	Means, Natrone SN Proof	\$4
S373	9/95	UNA	\$1	Metcalfe, Eric	\$1
S373S	9/95	725	\$1	Metcalfe, Eric SN Proof	\$4
S374	9/95	UNA	\$1	Morris, Byron	\$1
S374S	9/95	725	\$1	Morris, Byron SN Proof	\$4
S375	9/95	UNA	\$1	Rhett, Erricht	\$1
S375S	9/95	725	\$1	Rhett, Erricht SN Proof	\$4
S376	9/95	UNA	\$1	Rison, Andre	\$1
S376S	9/95	725	\$1	Rison, Andre SN Proof	\$4
S377	9/95	UNA	\$1	Sanders, Deion	\$1
S377S	9/95	725	\$1	Sanders, Deion SN Proof	\$4
S378	9/95	UNA	\$1	Schuler, Heath	\$1
S378S	9/95	725	\$1	Schuler, Heath SN Proof	\$4
S379	9/95	UNA	\$1	Stokes, J.J.	\$1
S379S	9/95	725	\$1	Stokes, J.J. SN Proof	\$4
S380	9/95	UNA	\$1	Watters, Ricky	\$1
S380S	9/95	725	\$1	Watters, Ricky SN Proof	\$4
S381	9/95	UNA	\$1	White, Reggie	\$1
S381S	9/95	725	\$1	White, Reggie SN Proof	\$4
S352/381	9/95	UNA	\$1	Pro Line II \$1 Set/30	\$30



MCN	DATE	QTY	DENOM	DESCRIPTION OF CARD	RETAIL PRICE
<b>Sprint (SPR)</b>					
S12	9/92	4M	100u	Baseball & Apple Pie	\$85
S57a/S60a	7/93	15M	120u	World Cup USA '94 Withdrawn Set/4	\$125
SPR36	1/94	200M	\$3	Monsters of The Gridiron	\$9
SPR50	5/94	20M	100u	Goofy Balloon-1994 Citrus Bowl	\$30
SPR105	1/95	16.5M	3u	Orlando Magic Comp	\$12
SPR305J	3/96	1.1M	5m	Gillette II Jumbo Blue	\$40
SPR306J	3/96	1.1M	5m	Gillette II Jumbo Purple	\$40
SPR307	3/96	UNA	10m	NCAA Final Four	\$17
SPR117/131	1/95	2.5M	75u	AFC Series Set/15	\$115
SPR336	1/97	1.5M	UNA	NFL Player of the Year	\$12
SPR132/46	1/95	2.5M	75u	NFC Series Set/15	\$115

<b>Strategic Telecom Systems (STS)</b>					
SPR194a	7/96	5M	5u	Gold Medal Waterskiier	\$25
SPR856a	4/97	4.5M	10m	Danny Wuertfel-The Championship	\$18

<b>Talk Time (TTM)</b>					
SPR3	9/94	5M	10m	Andre Agassi/John McEnroe	\$22

<b>Telex Communications Inc. (TMC)</b>					
S16	7/94	5M	\$10	Baseball - Roger Clemens	\$15
S17	7/94	5M	\$10	Baseball - Carlton Fisk	\$12
S18	7/94	5M	\$10	Baseball - Nolan Ryan	\$15
S19	7/94	5M	\$10	Baseball - Ryne Sandberg	\$12
S20	7/94	5M	\$10	Baseball - Mike Schmidt	\$12
S16/S20	7/94	5M	\$50	Baseball Classics Set/5	\$66

<b>Teletading Cards (TTR)</b>					
S7	3/94	5M	\$5	Baseball Legends-L. Gehrig	\$10
S8	3/94	5M	\$5	Baseball Legends-Babe Ruth	\$10
S9	3/94	5M	\$5	Baseball Legends-Ty Cobb	\$10
S10	3/94	5M	\$5	Baseball Legends-S. Paige	\$10
S7/S10	3/94	5M	\$20	Baseball Legends Set/4	\$40
S11	7/94	2.5M	\$10	Steve Garvey-1984 MVP	\$13
S12	7/94	2.5M	\$10	Steve Garvey-Home Run	\$13
S13	11/94	5M	20m	Ruth & Gehrig	\$14
S15	3/95	5M	20m	Ruth & Cobb	\$14
S17	6/95	5M	20m	Babe & George Bush	\$14
S13/S24	9/95	5M	240m	Show Collection Set/12	\$168
S30	6/95	1M	3m	Babe Rookie 1915-San Antonio	\$12
S31	7/95	500	3m	Babe & Boy-St. Louis	\$12
S35	9/95	1M	3m	Babe Called Shot TCW East	\$12
S37	9/95	5M	\$10	UCLA NCAA Basketball Champs	\$14
S39	9/95	5M	\$10	UCLA Bruins 1995 National Champs	\$14

<b>Teltrust (TTC)</b>					
SPR5	UNA	UNA	10m	UW-Green Bay	\$7

<b>USACard Corporation (USA)</b>					
S12	12/94	5M	\$10	Jerry Rice - The Record Breaker	\$20
S13	12/94	127	\$49	Jerry Rice - The Record Breaker	\$250
S22	5/95	500	\$1	Coors Field/Stadium comp	\$12
S23	5/95	1M	\$5	Wish You Were Here	\$8
S24	5/95	1M	\$10	Coors Field/Inaugural Day	\$15
S25	5/95	500	\$20	Coors Field/Field of Dreams	\$25
S22/S25	5/95	500	\$36	Coors Field Inaugural Day Set/4	\$60
SPR42	12/95	1M	20u	Nicole Knight Ms. Nat'l Wrestling	\$18

<b>Winston Taylor (WTA)</b>					
<b>Snoopy/Steve Young Series</b>					
S2	1/95	15M	10m	Tackling	\$6
S3	1/95	15M	10m	Passing	\$6
S4	1/95	15M	10m	Running	\$6
S2/S4	1/95	15M	30m	Snoopy/Steve Young Set/3	\$18
S5Ja	1/95	10M	49m	Snoopy Bowl 95 (gold denom.)	\$25
S7	5/96	5M	\$2	Baton/Employee Card	\$50
S13/17	1995	5M	\$59	Griffey, Jr. Set/5 (1st Ed Sign in black)	\$65
S23/27	3/96	5M	120u	Griffey, Jr. Cartoons Set/5	\$60
SPR1/10	4/95	2M	230u	UNOCAL Set/10	\$65

<b>Wachovia Corporation (WAC)</b>					
S1	12/95	1.5M	UNA	Retail Conference Promo	\$150
S2	5/96	15M	\$10	Salute to Atlanta: Gymnast	\$20
S3a	5/96	15M	\$20	Salute to Atlanta: Hurdler	\$35
S4	5/96	15M	\$20	Salute to Atlanta: Cyclist	\$35
S5	5/96	15M	\$50	Salute to Atlanta: Swimmer	\$60
S6	5/96	15M	\$50	Salute to Atlanta: Soccer Player	\$58
S2/S6	5/96	15M	\$150	Salute to Atlanta Folder Set/5	\$200
S8/S9	6/96	2M	UNA	Danish Olympic Team Set/2	\$55

<b>WorldConnect Communications (WCC)</b>					
S13/15	1994	UNA	\$30	Indy Car Set/3 (1994 Series)	\$30
S21/26	1995	1M	180m	Indy Car Set/6 (1995 Series)	\$100
S27	1995	UNA	3u	1995 PPG World Series Schedule	\$10

<b>Zenex Communications Inc. (ZEN)</b>					
SPR1	2/95	2M	15u	NY Yankees Promots - Mantle, M.	\$15

<b>New York Yankees Foundation Series</b>					
SPR2	8/96	2M	20u	Gooden, Dwight - No Hitter May 96	\$10
SPR3	8/96	3.5M	20u	Jeter, Derek - Rookie Card 96	\$10
SPR4	8/96	5M	20u	Rizzuto, Phil - Hall of Fame 1994	\$10
SPR2/4	8/96	2M	60u	Yankees Set/3	\$40

<b>New York Yankees 1996 World Champions Series</b>					
SPR5	1/97	1M	20u	NY Yankees - Cone, David	\$10
SPR6	1/97	3M	20u	NY Yankees - Jeter, Derek	\$10

MCN	DATE	QTY	DENOM	DESCRIPTION OF CARD	RETAIL PRICE
SPR7	1/97	1M	20u	NY Yankees - Williams, Bernie	\$10
SPR5/7	1/97	1M	60u	Yankees Set/3	\$40

## CANADA

<b>AT&amp;T Canada (ACA)</b>					
1	UNA	UNA	\$5	True Choice-Children at beach	\$8
2	UNA	UNA	\$10	True Choice-Yellow house	\$12
	6/97	UNA	5m	Batman & Robin Puzzle Set/4	\$25

<b>Bank of Nova Scotia (BNS)</b>					
1a	2/96	UNA	\$20	Scotiabank Logo	\$25
1b	UNA	UNA	\$20	Scotiabank Logo-new Visa logo	\$25

<b>BC Tel/Hello (BCL)</b>					
1a	9/93	2.8M	\$20	Trial card-Vancouver Skyline ENG	\$30
1aS	9/93	UNA	\$20	Trial card-Vanc. Skyline ENG-void	\$50
1b	9/93	1.2M	\$20	Trial card-Vancouver Skyline CHN	\$30
1bS	9/93	UNA	\$20	Trial card-Vanc. Skyline CHN-void	\$50
1c	9/93	1.325	\$20	Trial card-Vancouver Skyline JPN	\$30
1cS	9/93	UNA	\$20	Trial card-Vanc. Skyline JPN-void	\$50
2a	5/94	12.5M	\$20	Whistler Ski Resort/Eng	\$23
3a	5/94	6M	\$50	Maple Leaves/Eng	\$55
4a	5/94	3M	\$100	Canada Geese/Eng	\$110
5	2/96	2.5M	\$20	Sun Peaks/Winter	\$23
6	3/96	2.5M	\$20	Sun Peaks/Summer	\$23
7a	5/96	5M	\$20	Mask	\$23
8a	5/96	5M	\$10	Totem	\$12
8b	6/96	6.5M	\$10	Totem	\$12
9a	6/96	1.6M	\$10	Beautiful B.C./Gastown	\$12
10a	6/96	1.6M	\$10	Beautiful B.C./Okanagan Peaches	\$12
11a	6/96	3250	\$20	Beautiful B.C./Vancouver Island	\$23
12a	6/96	3250	\$20	Beautiful B.C./Victoria	\$23
13a	6/96	7.5M	\$20	Whistler B.C.	\$23
13b	6/96	2.5M	\$20	Whistler B.C. V.M.	\$23
14	7/96	900	\$100	Ancient/Closeup of Totem	\$110
15	7/96	4675	\$50	Totem poles in mist	\$55
PR15	1/95	4.4M	\$6	Whistler, Geese, Maple Leaves	\$12
SPR1	5/94	5M	\$10	Commonwealth Games 94/Badminton	\$12
SPR2	5/94	5M	\$10	Commonwealth Games 94/Boxing	\$12
SPR3	5/94	5M	\$10	Commonwealth Games 94/Cycling	\$12
SPR4	5/94	5M	\$10	Commonwealth Games 94/Dividing	\$12
SPR5	5/94	5M	\$10	Commonwealth Games 94/Gymnastics	\$12
SPR6	5/94	5M	\$10	Commonwealth Games 94/High Jump	\$12
SPR7	5/94	5M	\$10	Commonwealth Games 94/Lawn Bowl	\$12
SPR8	5/94	5M	\$10	Commonwealth Games 94/Shooting	\$12
SPR9	5/94	5M	\$10	Commonwealth Games 94/Weightlifting	\$12
SPR10	5/94	5M	\$10	Commonwealth Games 94/Wrestling	\$12
SPR11	5/94	5M	\$100	Commonwealth Games 94/Miracle Mile	\$110
SPR1/11	5/94	5M	\$200	Commonwealth Games Set/11	\$230
SPR1/10	5/94	UNA	\$100	Commonwealth Set/10-No \$100	\$120
PR12	12/94	5M38u/\$19		Chi New Year/Abundance/ENG/CHN	\$23
PR13	12/94	5M38u/\$19		Chinese New Yr/Long Life/ENG/CHN	\$23
PR14	12/94	5M38u/\$19		Chinese New Year/Wealth/ENG/CHN	\$23
PR11/13/12/94	5M	\$57		Chinese New Year Set	\$60
PR16	9/95	5M	6m	Telecom 95	\$12

<b>Bell Canada/Hello (BEL)</b>					
1a	9/93	6.7M	\$20	Trial, Montreal Skyline/Eng	\$30
2b	9/93	27700	\$20	Trial, Toronto Skyline/Eng	\$30
3a	5/94	6M	\$10	Parliament/Eng - (2203)	\$12
4a	5/94	33M	\$20	Niagara Falls/Eng	\$23
5	5/94	11M	\$20	Old Quebec/Eng	\$23
6a	5/94	19M	\$50	Maple Leaves/Eng M208ME	\$55
7a	5/94	20M	\$100	Canada Geese/Eng M208CE	\$110
8a	8/94	2M	\$10	Just for Laughs/ENG	\$12
8b	8/94	8M	\$10	Just for Laughs/FRN	\$12
10	6/95	UNA	\$10	Maple Leaves Spring/Bell Logo	\$12
11a	6/95	UNA	\$20	Maple Leaves Summer/Bell Logo	\$23
12a	7/95	1M	\$20	Blueberries-Saguenay-Promo Laser	\$23
12b	5/96	1M	\$20	Blueberries, Saguenay-BA Custom	\$23
13	7/95	1M	\$20	Geese, Chaudiere Valley	\$23
14a	7/95	2M	\$20	Montreal-night-Promo Laser printed	\$23
14b	4/96	3M	\$20	Montreal at night V.M.-BA Custom	\$23
15a	7/95	1M	\$20	Porte St. Jean Quebec City-Promo Laser	\$23
15b	4/96	4M	\$20	Porte St. Jean Quebec City-BA Custom	\$23
15c	8/96	2M	\$20	Porte St. Jean Quebec City-SCS Bk 1	\$23
15e	8/96	5M	\$20	Porte St. Jean, Quebec City V.M.	\$23
16a	7/95	1.5M	\$10	Chateau Frontenac/Promo Laser	\$12
16b	4/96	4M	\$10	Chateau Frontenac/BA Custom	\$12
17	8/95	5M	\$20	Les Médiévales de Québec	\$23
18a	11/95	1M	\$20	Museum of Civilization, Hull-FRN	\$23
18b	4/96	5M	\$20	Museum of Civilization, Hull/Bling	\$23
19a	1/96	2M	\$10	Inuit art, Salluit school-Promo	\$12
S20	1/96	2.5M	\$20	Mont St. Anne	\$23
21	1/96	1M	\$10	Museum of Civilization, Hull	\$12
S22	1/96	2.5M	\$20	Snowmobiliist (Motoneigiste)	\$23
23a	3/96	2.5M	\$20	CN Tower/Niagara Falls	\$23
23b	3/96	2.5M	\$20	CN Tower/Niagara Falls/V.M.	\$23
25b	4/96	3M	\$10	Montreal at night V.M.-BA Custom	\$12
25e	8/96	4M	\$10	Montreal at night V.M.-SCS printed	\$12

MCN	DATE	QTY	DENOM	DESCRIPTION OF CARD	RETAIL PRICE
26	4/96	500	\$50	Montreal at Night	\$55
27	4/96	500	\$100	Montreal at Night	\$110
S28	4/96	625	\$20	Olympic Regular-Equestrian S208	\$23
S29	4/96	625	\$20	Olympic Regular-Gymnastics S208	\$23
S30	4/96	625	\$20	Olympic Regular-Kayaking S208	\$23
S31	4/96	625	\$20	Olympic Regular-Swimming S208	\$23
40	19/96	6M	\$20	Montreal Place Jacques Cartier (Lg. pic.)	\$23
SPR1a	5/94	18225	\$20	Toronto Blue Jays/Joe Carter/Reg.	\$25
SPR1b	5/94	6725	\$20	Toronto Blue Jays/Joe Carter/V.M.	\$25
SPR2a	5/94	18175	\$10	Toronto Blue Jays/R Alomar/Reg	\$15
SPR2b	5/94	6775	\$10	Toronto Blue Jays/R Alomar/V.M.	\$15
SPR3	5/94	3.5M	\$5	Toronto Blue Jays/World Series	\$12
SPR4J	7/94	25M	6m	Toronto Blue Jays/Complimentary	\$12
SPR1a/3	7/94	UNA	\$35	Toronto Blue Jays Set/3	\$40
SPR1a/4J	7/94	UNA	\$38	Toronto Blue Jays Set/4	\$45
SPR5	6/94	5M	\$10	Hockey Hall of Fame	\$15
PR6	9/94	5M	\$10	Sunnybrook Health Science Center	\$12
PR7	9/94	5M	\$20	Sunnybrook Health Science Center	\$23
PR9	9/94	2M	\$1	Cardex 1994-Holland	\$10
PR10	9/94	12.9M	\$2	Get It All! Phone Centers on Campus	\$7
PR11	10/94	15M	\$5	Call Answer/Loon	\$12
PR12	10/94	5M	\$1	Information Highway/Old Logo	\$8
PR13	10/94	5M	\$20	Oktoberfest/Kitchener	\$23
PR14	11/94	5M	\$10	Christmas Wreath	\$12
PR15	1/95	3M	\$18	Chinese New Year/Abund/ENG/CHN	\$23
PR16	1/95	3M	\$18	Chinese New Year/Life/ENG/CHN	\$23



MCN	DATE	QTY	DENOM	DESCRIPTION OF CARD	RETAIL PRICE
<b>Bell Canada LaPuce (LPC) continued</b>					
3	5/95	200M	\$10	Man in phone booth.....	\$12
4	5/95	100M	\$20	Man in phone booth.....	\$18
5	5/95	50M	\$50	Man in phone booth.....	\$12
6	10/95	5.5M	\$10	Halloween.....	\$12
7	10/95	7M	\$10	Watatatow (Kid's tv show).....	\$12
11	5/95	10M	\$1	Man in phone booth.....	\$7
34	12/95	3M	\$10	Operation Rudolph (drunk driving).....	\$12
35	1/96	9M	\$10	Elle Quebec Magazine.....	\$12
36	1/96	4M	\$20	Elle Quebec Magazine.....	\$18
37	1/96	9M	\$10	GM Pontiac Sunfire.....	\$12
38	1/96	4M	\$20	GM Pontiac Sunfire.....	\$20
39	1/96	9M	\$10	Loto Quebec 25th Anniversary.....	\$12
40	1/96	4M	\$20	Loto Quebec 25th Anniversary.....	\$20
41	1/96	4M	\$10	Quebec Winter Carnival 1996.....	\$12
42	1/96	9M	\$10	SmartTouch '69.....	\$12
43	1/96	4M	\$20	SmartTouch '69.....	\$20
44	3/96	5M	\$20	Chinese New Year: Fire Rat.....	\$25
45	4/96	5M	\$2	Woman on green background.....	\$7
46	4/96	5M	\$10	Woman on green background.....	\$12
47	4/96	10M	\$20	Chateau Frontenac, Quebec City.....	\$20
S48	4/96	10M	\$20	Olympic Stadium, Montreal.....	\$20
49	4/96	20M	\$10	Place Jacques Cartier, Montreal.....	\$12
50	4/96	20M	\$10	Quartier Petit Champlain, Quebec.....	\$12
51	4/96	20M	\$10	Guess Jeans.....	\$12
52	4/96	20M	\$1	BA Custom s/QuEbEcor.....	\$6
53	5/96	5M	\$10	McDonald's.....	\$15
54	5/96	4M	\$2	PCM Gala.....	\$12
S55	5/96	10M	\$20	Montreal Grand Prix.....	\$20
56	5/96	25M	\$10	Just for Laughs 1996.....	\$12
57	5/96	12M	\$0.50	Just for Laughs 1996.....	\$5
58	5/96	10M	\$2	Nortel Vista 350.....	\$8
59	6/96	5M	\$10	Lion's Club Intl. Convention.....	\$12
60	6/96	3M	\$10	Network Operations Center.....	\$12
61	6/96	5M	\$10	BiDome, Montreal.....	\$12
62	6/96	3M	\$10	Montreal Jazz Festival 1996.....	\$14
Pr1	8/94	100M	\$10	Puzzle Map of Quebec-Lower Left.....	\$12
Pr2	12/94	10M	\$10	Puzzle Map of Quebec-Lower Right.....	\$12
Pr3	12/94	10M	\$10	Puzzle Map of Quebec-Upper Left.....	\$12
Pr4	12/94	10M	\$10	Puzzle Map of Quebec-Upper Right.....	\$12
Pr1/4	12/94	7M	\$50	Puzzle Set + Trial Card Set/5 (F).....	\$95
Pr1/4	12/94	3M	\$40	Puzzle Set w/o folder.....	\$48
Pr5	10/94	850	\$2	Bell-Northern Research 25th Anniv.....	\$40
Pr7	4/95	1150	\$1	Nortel Centennial Logo.....	\$10
Pr8	4/95	850	\$10	Norte-Centennial Logo.....	\$15
Pr11	6/95	5M	\$10	Francophonie Music Festival 1995.....	\$12
Pr13	6/95	5M	\$10	Montreal Jazz Festival 1995.....	\$12
Pr12	6/95	20M	\$10	Just for Laughs 1995.....	\$12
SPR10	6/95	3M	\$10	Tour de l'Île 1995/Bicycle Race.....	\$12
SPR14	8/95	1.2M	\$10	Tournoi Invitation Golf Tournament.....	\$12
SPR15	9/95	14M	\$1	Montreal Expos/Baseball Equip.....	\$7
SPR16	9/95	2.5M	\$10	Montreal Expos/Baseball Equip.....	\$12
SPR17	9/95	2.5M	\$10	Montreal Expos/Felipe Alou.....	\$12
SPR18	9/95	2.5M	\$10	Montreal Expos/Youppi.....	\$12
Pr19	10/95	8M	\$2	Kraft Cheese.....	\$8
Pr20	11/95	35M	\$10	Coca Cola Santa.....	\$12
Pr21	11/95	9M	\$20	Coca Cola Santa.....	\$25
Pr22	11/95	10M	\$10	L'Oréal Studio Line.....	\$12
Pr23	11/95	4M	\$20	L'Oréal Studio Line.....	\$22
Pr24	11/95	6M	\$20	Molson Grand Nord/Hammond.....	\$22
Pr25	11/95	20M	\$10	Molson Grand Nord Beer/Penguins.....	\$12
Pr26	11/95	11250	\$25	Nortel/Centennial Logo 2nd Ed.....	\$30
Pr26-2	UNA	13M	\$25	Nortel/Centennial Logo 2nd Ed.....	\$30
Pr48	8/96	8M	\$2	Octel TeleReponse.....	\$6

**NEW**  
Coca-Cola - 3 Cards.....\$30  
Rolling Stones - 4 Cards.....\$60  
98 Winter Olympics.....\$5 & Up  
Frank Panabaker - 3 Cards.....\$60  
Canadian Tire - 8 Cards.....\$15-\$65

**HOT**  
Celine Dion.....\$15-\$275  
F1 Champ, J. Villeneuve.....\$10-\$55  
7-11 Hockey - 20 Cards.....\$15-\$35  
MTS Chip Cards.....\$10-\$30  
Stentor's Hello! Cards.....\$5 & Up

**F.A. MARKETING**  
PHONECARD SPECIALIST  
24 Briarwood Avenue  
Toronto, ONT.  
Canada M9W 6G7  
Tel: (416) 247-1098  
Fax: (416) 247-4486  
e-mail: ataw@planetecor.com



MCN	DATE	QTY	DENOM	DESCRIPTION OF CARD	RETAIL PRICE
SPR49	9/96	6.5M	\$2	Ultramik Mountain biker.....	\$6
SPR50	9/96	6.5M	\$2	Ultramik Roller blader.....	\$6
SPR51	9/96	6.5M	\$2	Ultramik Snowboarder.....	\$6
Pr53	11/96	1.5M	\$2	MediasCite.....	\$14
Pr55	3/97	3M	\$0.50	Expo Science Bell 1997.....	\$5
Pr57	3/97	10M	\$20	Rock D'Entente.....	\$23
<b>Bell Canada LaPuce &amp; QuickChange (LPQ)</b>					
Pr1	9/95	4M	\$1	Cardex 1995 Holland.....	\$20
Pr2	9/95	4M	\$1	Tele World 1995 New York City.....	\$7
Pr3	4/96	5M	\$1	Tele World 1996 Atlanta.....	\$7
Pr4	5/96	2.5M	\$5	BCE 1996 Annual Meeting.....	\$25
Pr5	6/96	5M	\$1	Capex 96 Philatelic Exhibition.....	\$6
Pr6	10/96	2M	\$5	Cardex 1996 Holland.....	\$12
Pr7	10/96	1.3M	\$0.50	Collector's International-Montreal.....	\$20
Pr10	4/97	2M	\$1	Telecarte Expo 1997 Paris.....	\$7
<b>Bell Canada QuickChange (QCH)</b>					
1	8/95	200M	\$10	Man/phone booth.....	\$12
3	12/95	2.5M	\$2	Nortel Star Messenger.....	\$8
4	12/95	100M	\$10	Watson & Snowman.....	\$12
5	12/95	100M	\$20	Watson & Sled.....	\$23
6	1/96	60M	\$10	History Series - Alexander Graham Bell.....	\$12
7	1/96	5M	\$25	History Series - Installers.....	\$25
8	1/96	25M	\$15	History Series - Linemen.....	\$15
9	1/96	10M	\$20	History Series - Operators.....	\$23
S10	1/96	60M	\$10	Hockey Player.....	\$12
S11	1/96	30M	\$15	Hurdler.....	\$12
S12	1/96	10M	\$20	Cyclist.....	\$20
13	1/96	100M	\$10	Man in phone booth (close-up).....	\$12
14	1/96	60M	\$20	Man in phone booth (denom in oval).....	\$22
15	1/96	60M	\$10	Puzzle Toronto Skyline/Left.....	\$12
16	1/96	30M	\$15	Puzzle Toronto Skyline/Middle.....	\$17
17	1/96	10M	\$20	Puzzle Toronto Skyline/Right.....	\$23
15/17	1/96	60M	\$45	Toronto Skyline Puzzle Set/3.....	\$52
19	6/96	5M	\$10	Niagara Falls.....	\$12
20	6/96	20M	\$10	Watson on the beach.....	\$12
28	11/96	30M	\$10	Chalk Pieces.....	\$12
35	3/97	6M	\$25	Forest.....	\$27
36	4/97	10M	\$10	Sandprints.....	\$12
38	4/97	125M	\$5	The Conductor in Phonebooth.....	\$8
48	6/97	5M	\$5	Hong Kong Puzzle set (left).....	\$6
49	6/97	5M	\$10	Hong Kong Puzzle set (right).....	\$12
48/49	6/97	5M	\$15	Hong Kong Puzzle Set/2 (F).....	\$18
Pr1	6/95	200M	\$1	Logo on blue.....	\$6
Pr1-2	1/96	100M	\$1	Logo on blue (2nd Ed.).....	\$6
Pr2	6/95	50M	\$2	Logo on blue.....	\$7
Pr3	9/95	2M	\$2	Smart 1995, Toronto.....	\$12
Pr4	10/95	1M	\$1	Data Showcase 1996.....	\$8
Pr10	9/96	1250	\$5	McMaster University Varsity.....	\$20
Pr13	10/96	110M	\$5	McDonald's Need A Ride.....	\$10
Pr14	10/96	11M	\$5	Montreal Vista 350 - Cyberspace.....	\$9
Pr15	10/96	11M	\$5	Nortel Vista 350 - Engineer.....	\$9
Pr16	10/96	3M	\$5	Toronto Sun Newspaper.....	\$12
Pr17	11/96	2M	\$5	Dome Productions.....	\$12
Pr18	1/97	20M	\$5	Pizza Pizza.....	\$7
Pr19	1/97	3.6M	\$2	Grocery Industry Foundation Together.....	\$15
Pr20	3/97	3M	\$2	PrimeLine.....	\$8
<b>Bravo Communications (BRC)</b>					
1M	4/93	70M	\$10.50	Vancouver Summit.....	\$15
S2M	9/93	50M	\$21.00	Commonwealth Games.....	\$25
<b>Pacific Coast Indian Art Series</b>					
3M	11/93	20M	\$10.50	Eagle.....	\$15
4M	11/93	12M	\$10.50	Otter & Sea Urchin.....	\$15
5M	11/93	12M	\$10.50	Longhouse Mask.....	\$15
6M	11/93	12M	\$21.00	Sea Monster.....	\$25
7M	11/93	12M	\$21.00	Thunderbird.....	\$25
3M/7M	11/93	12M	\$73.50	Indian Art Set/5 (F).....	\$85
<b>Caisses Populaires Desjardins (CPV)</b>					
1	5/96	UNA	\$5	Visa Cash - Loonie.....	\$12
2	5/96	UNA	\$20	Visa Cash - Loonie.....	\$25
3	5/96	UNA	\$40	Visa Cash - Loonie.....	\$48
<b>CallSelect (CLS)</b>					
Pr1	9/95	2M	5m	Generic Comp. -- Black Bkgd.....	\$12
Pr2	9/95	UNA	10m	Generic -- White Background.....	\$12
Pr3	9/95	200	\$10	General Auto Parts.....	\$12
Pr4	9/95	28	\$80	Price Warner Securities.....	\$100
Pr5	9/95	1	\$250	Price Warner Securities.....	\$300
Pr6	9/95	2	\$500	Price Warner Securities.....	\$600
Pr7a	10/95	100	\$5	Gen. Motors Rule the Road-LaCosta EN.....	\$12
Pr7b	10/95	40	\$5	Gen. Motors Rule the Road-LaCosta FR.....	\$12
Pr7c	10/95	200	\$25	Gen. Motors Rule the Road-LaCosta EN.....	\$35
Pr7d	10/95	10	\$25	Gen. Motors Rule the Road-LaCosta FR.....	\$35
Pr33	9/96	1M	12m	General Motors Las Vegas 96.....	\$12
Pr34	10/96	1M	5m	Just Call.....	\$12
Pr35	10/96	5M	10m	Employers Reinsurance.....	\$12
Pr35S	10/96	UNA	10m	Employers Reinsurance.....	\$8
Pr36	10/96	500	10m	M&M Nord-Ouest.....	\$12
Pr37	10/96	1M	10m	Tannis Food Distributors.....	\$10
Pr38	12/96	1M	10m	IGA Groceries -- Freson, Alberta.....	\$12

MCN	DATE	QTY	DENOM	DESCRIPTION OF CARD	RETAIL PRICE
Pr39	12/96	1M	20 m	IGA Groceries -- Freson, Alberta.....	\$15
Pr40	12/96	1M	\$20.40m	IGA Groceries -- Freson, Alberta.....	\$25
Pr41	12/96	4500	20m	Ingram Micro.....	\$15
Canada Phone Card (CPH)1					
1	5/96	2M	\$20	Igloo.....	\$23
2	5/96	2M	\$10	Native Dancer.....	\$12
3	5/96	10M	\$20	Niagara Falls-Horseshoe Falls.....	\$23
4	5/96	10M	\$10	Niagara Falls-Journey Behind Falls.....	\$12
5	5/96	3M	\$10	River of No Return-Marilyn Monroe.....	\$12
6	5/96	3M	\$20	River of No Return-Marilyn Monroe.....	\$30
7	5/96	3M	\$30	River of No Return-Marilyn Monroe.....	\$35
8	9/96	10M	\$10	Niagara Falls Maid of the Mist.....	\$12
9	9/96	10M	\$20	Niagara Falls-Spanish Aerocar.....	\$23
Pr1	10/95	500	\$15	Fuji VIP-Green Gables, P.E.I.....	\$25
Pr3	10/95	500	\$15	Fuji VIP-Montreal.....	\$25
Pr13	4/96	1M	\$15	Canadian Rockies.....	\$25
Pr14	4/96	1M	\$25	Canadian Rockies.....	\$40
Pr15	4/96	1M	\$15	Vancouver, aerial view.....	\$25
Pr16	4/96	1M	\$25	Vancouver, aerial view.....	\$40
Canada Telecom Network (CTN)					
1	2/95	5.5M	\$2	Definitive.....	\$12
1-2	2/95	3.5M	\$2	Definitive-Regular.....	\$12
1-3	2/95	2.5M	\$2	Definitive-Vend.....	\$12
2	2/95	5.5M	\$5	Definitive.....	\$12
3	2/95	5M	\$10	Definitive.....	\$12
4	2/95	6M	\$20	Definitive.....	\$23
5	2/95	3.5M	\$50	Definitive.....	\$55
7a	10/95	500	\$10	Referendum 95-NON.....	\$20
7b	10/95	500	\$10	Referendum 95-OUI.....	\$20
8	11/95	22500	\$10	Harp Seal.....	\$12
9	11/95	22500	\$10	Penguins.....	\$12
11	3/96	1M	\$10	Calgary, Alberta.....	\$12
12	3/96	UNA	\$10	CN Tower, Toronto.....	\$12
13	3/96	UNA	\$10	Lake Louise, Alberta.....	\$12
14	3/96	1.5M	\$10	Mont Tremblant, Quebec.....	\$12
15	3/96	2M	\$10	Montreal, Quebec at sunset.....	\$12
16	3/96	UNA	\$10	Niagara Falls, Ontario.....	\$12
17	3/96	1M	\$10	Ottawa, Ontario.....	\$12
18	3/96	UNA	\$10	Quebec City.....	\$12
19	3/96	UNA	\$20	Quebec City.....	\$23
20	3/96	2M	\$10	Toronto, Ontario.....	\$12
21	3/96	2M	\$10	Whistler, B.C.....	\$12
S22	6/96	4880	\$10	Mtl Grand Prix, J. Villeneuve-Car.....	\$12
S23	6/96	4880	\$10	Mtl Grand Prix, J. Villeneuve-Face.....	\$12
24	12/96	750	\$10	Banff, Alberta.....	\$12
25	12/96	500	\$20	Banff, Alberta.....	\$23
Pr1	1994	UNA	\$10	CKIS Radio-Oldies 990.....	\$14
Pr2	6/95	8220	\$2	Catelli Pasta.....	\$12
Pr3	6/95	20800	\$5	Catelli Pasta.....	\$12
Pr4	6/95	5850	\$10	Catelli Pasta.....	\$12
Pr5a	6/95	25M	10m	Proctor & Gamble 1995-English.....	\$12
Pr6	7/95	6250	5m	Locator Community Phone Book.....	\$8
Pr7a	8/95	20M	15m	7-11 Stores.....	\$15
Pr8a	8/95	20M	30m	7-11 Stores.....	\$27
Pr9a	8/95	20M	60m	7-11 Stores.....	\$50
Pr10	11/95	250	5m	Periodical Marketers of Canada.....	\$12
Pr11	11/95	500	\$2	Quebec Fundraisers - Interlaide.....	\$12
Pr12	12/95	3M	\$5	Best Foods Canada.....	\$12
Pr13	12/95	5.5M	10m	Space 4 Lower (Space for+E262 Rent).....	\$12
Pr15	12/95	1.5M	\$10	Orleans Express Bus Line.....	\$12
Pr16	12/95	1.5M	\$20	Orleans Express Bus Line.....	\$23
Pr17a	7/96	75M	5m	Proctor&Gamble 1996-English.....	\$12
Pr18	12/95	1.5M	\$10	Voyageur Bus Line.....	\$12
Pr19	12/95	1.5M	\$20	Voyageur Bus Line.....	\$23
Pr20	3/96	12005	\$5	Sealtast-H+agen-Dazs Ice Cream.....	\$12
Pr21	4/96	1M	20m	Pepcid AC.....	\$20
Pr22	5/96	5M	\$5	Esprit Promo.....	\$12
Pr23	5/96	6.5M	\$15	Tiazac-Biovelle Pharmaceuticals.....	\$18
Pr24	5/96	UNA	Var	Viva Style de Vie-Loyalty card.....	\$15
Pr25	6/96	1.5M	5m	Greyhound Bus.....	\$12
Pr26	6/96	1.5M	10m	Greyhound Bus.....	\$12
Pr27	6/96	1.5M	20m	Greyhound Bus.....	\$20
Pr28	6/96	1.5M	40m	Greyhound Bus.....	\$40
Pr29	6/96	1M	5m	Greyhound Logo.....	\$12
Pr30	6/96	1.5M	10m	Greyhound Logo.....	\$12
Pr31	6/96	1.5M	20m	Greyhound Logo.....	\$20
Pr32	6/96	1.5M	40m	Greyhound Logo.....	\$40
Pr34	6/96	1M	20m	Omada Canada.....	\$20
Pr35	6/96	13M	15m	Pepsi-navy background.....	\$25
Pr36	6/96	13M	15m	Pepsi-White background.....	\$25
Pr37	6/96	12.5M	10m	Shell Canada.....	\$12
Pr38	6/96	12.5M	20m	Shell Canada.....	\$20
Pr39	6/96	12.5M	40m	Shell Canada.....	\$40
Pr40	6/96	12.5M	90m	Shell Canada.....	\$75
Pr41	6/96	7.1M	10m	TDK Talk.....	\$12
Pr42	8/96	7.5M	15m	Boni-Soir Convenience Stores.....	\$12
Pr43	8/96	5M	30m	Boni-Soir Convenience Stores.....	\$30
Pr44	8/96	2.5M	60m	Boni-Soir Convenience Stores.....	\$60
Pr45	8/96	250	\$10	Hull Casino.....	\$12



MCN	DATE	QTY	DENOM	DESCRIPTION OF CARD	RETAIL PRICE
-----	------	-----	-------	---------------------	--------------

#### Canada Telecom Network (CTN) continued

Pr46	8/96	250	\$20	Hull Casino	\$23
Pr47a	8/96	10M	20m	K-Mart Puzzle Lower Left	\$20
Pr47b	3/97	5M	20m	K-Mart Scratch and Win	\$20
Pr48	8/96	10M	60m	K-Mart Puzzle Lower Right	\$55
Pr49	8/96	10M	5m	K-Mart Puzzle Upper Left	\$8
Pr51	8/96	2250	\$5	L'Actualité Magazine	\$12
SPR52	8/96	500	\$5	Montreal Alouettes	\$6
SPR53	8/96	500	\$10	Montreal Alouettes	\$12
SPR54	8/96	2M	N/A	Montreal Alouettes VIP	\$12
Pr55	8/96	250	\$10	Montreal Casino	\$12
Pr56	8/96	250	\$20	Montreal Casino	\$23
Pr57	8/96	750	15m	Needs & Green Gables Convenience	\$12
Pr58	8/96	500	30m	Needs & Green Gables Convenience	\$30
Pr59	8/96	250	60m	Needs & Green Gables Convenience	\$60
Pr60	8/96	1.5M	UNA	Nouvelles Frontières	\$12
Pr61	8/96	500	5m	Orleans Express Bus Line II	\$12
Pr62	8/96	500	15m	Orleans Express Bus Line II	\$15
Pr63	8/96	500	30m	Orleans Express Bus Line II	\$30
Pr64	8/96	15M	UNA	Place Montreal Trust	\$12
Pr65	8/96	3722	5m	Place Montreal Trust	\$12
Pr66	8/96	620	15m	Place Montreal Trust	\$15
Pr67	8/96	310	30m	Place Montreal Trust	\$30
Pr68	8/96	2.5M	15m	7-11 Convenience Stores-Killer whale	\$12
Pr69	8/96	2.5M	15m	7-11 Convenience Stores-Mountain	\$12
Pr70	8/96	2.5M	15m	7-11 Convenience Stores-Waterfall	\$12
Pr71	8/96	1.5M	5m	Voyageur Bus Line II	\$12
Pr72	8/96	1.5M	15m	Voyageur Bus Line II	\$15
Pr73	8/96	1M	30m	Voyageur Bus Line II	\$30

#### Cardinal VoiceCard (CRD)

5	8/95	25M	\$20	Caleche	\$23
11	8/95	25M	\$100	Polar bear	\$110
13a	8/95	25M	\$10	Red Fox	\$12
Pr22	7/96	13.5M	5m	Mac's Coca Cola-Coke on Ice	\$12
Pr24	7/96	13.5M	5m	Mac's Coca Cola-Friendliest Drink	\$12
Pr26	7/96	13.5M	5m	Mac's Coca Cola-Red Hot Summer	\$12
Pr31	7/96	UNA	\$30	Rent-A-Centre	\$32
Pr38	11/96	4250	5m	Mac's-Coke Santa Shhh	\$12
Pr39	11/96	750	5m	Mike's Mart-Coke Santa Shh	\$15

#### Manitoba Telephone System (MTS)

1	7/94	5M	\$10	Parliament Buildings	\$12
2a	7/94	5M	\$20	The Forks, Winnipeg-ENG	\$23
3	7/94	1M	\$50	Maple Leaves	\$55
4	10/94	3M	\$20	Polar Bear	\$23
5	4/96	5M	\$10	Polar Bear and water	\$12
6	4/96	5M	\$20	Polar Bear Head	\$23
7	4/96	2M	\$50	Polar Bear Family	\$55
8	1/97	2M	\$10	Festival du Voyageur-Snow sculpture	\$12
9	1/97	3M	\$20	St. Boniface Cathedral	\$23

#### Maritime Tel & Tel (MTL)

1a	9/94	4M	\$20	Bluenose II/ENG	\$23
1b	9/94	1M	\$20	Bluenose II/FRN	\$23
4	5/96	7.5M	\$20	Bluenose II Portrait	\$23
5	1996	UNA	60m	Bluenose II Portrait	\$26
Pr1	5/96	2M	\$30	Win Back	\$40
Pr2	6/96	3M	\$10	Bluenose 75th Anniversary	\$12
Pr3	6/96	1.5M	\$20	Bluenose 75th Anniversary	\$23
Pr4	6/96	500	\$50	Bluenose 75th Anniversary	\$55
Pr5	6/96	1250	\$10	G7 Summit	\$12
Pr6	6/96	1.5M	\$20	G7 Summit	\$23
Pr7	6/96	500	\$50	G7 Summit	\$55
Pr8	10/96	3375	10m	Atlantic Whalers Homecoming	\$12

#### MT&T Technologies (MTT)

Pr1a	1/95	37.6M	5m	Keith's Beer/No Logo	\$10
Pr1b	1/95	500	5m	Keith's Beer/MT&T Tech/M&PG Logos	\$15
Pr2a	1/95	1M	5m	Tetley Tea/Head Gaffer/Clairence	\$8
Pr2b	1/95	200	5m	Tetley Tea Collector's Ed/Head Gaffer	\$10
Pr3a	1/95	2.5M	10m	Tetley Tea/Apprentice/Sydney	\$8
Pr3b	1/95	350	10m	Tetley Tea Collector's Ed/Apprentice	\$14
Pr4a	1/95	2.5M	10m	Tetley Tea/Head Gaffer/Sydney	\$12
Pr4b	1/95	350	10m	Tetley Tea Col's Ed/Head Gaffer	\$14
Pr5a	1/95	2.5M	10m	Tetley Tea/Sydney/Teana	\$8
Pr5b	1/95	350	10m	Tetley Tea Col's Ed/Sydney/Teana	\$14
Pr6	4/95	UNA	3m	APCC Conferences Halifax	\$8
Pr7	9/95	4,820	5m	PhonePlus Golf Ball	\$8
Pr8	9/95	150	15m	PhonePlus Golf Ball	\$15
Pr8E	9/95	UNA	15m	PhonePlus Golf Ball/Misprint	\$20
Pr9	9/95	25	25m	PhonePlus Golf Ball	\$30
Pr10	9/95	5	55m	PhonePlus Golf Ball	\$70
Pr11a	3/96	UNA	10m	Glade/multi flowers ENG	\$8
Pr11b	3/96	UNA	10m	Glade/multi flowers FRN	\$12
Pr12a	3/96	UNA	10m	Glade/orange flowers ENG	\$8
Pr12b	3/96	UNA	10m	Glade/orange flowers FRN	\$8
Pr15	4/96	UNA	5m	Glade/black eyed susans	\$8
Pr16	4/96	UNA	5m	Glade/white flowers	\$8
Pr19a	8/96	25M	5m	TD Bank-ENG	\$8
Pr19b	8/96	25M	5m	TD Bank-FRN	\$8
Pr20	8/96	550	5m	TD Bank Limited Edition-ENG	\$10

MCN	DATE	QTY	DENOM	DESCRIPTION OF CARD	RETAIL PRICE
-----	------	-----	-------	---------------------	--------------

#### NBTel (NBT)

1	7/94	1M	\$10	Parliament Buildings	\$12
2a	7/94	1M	\$20	Flowerpot Rocks-FRN	\$23
2b	7/94	2M	\$20	Flowerpot Rocks-ENG	\$23
3	7/94	1M	\$50	Maple Leaves	\$55
4	2/95	4M	\$10	Lighthouse, Grand Manan	\$12
5a	2/95	3M	\$20	Covered Bridge, Riverview-ENG	\$23
5b	2/95	2M	\$20	Covered Bridge, Riverview-FRN	\$23
5c	2/95	1M	\$50	Fisherwoman, Miramichi River	\$55

#### PhoneTime International (PNT)

1S	6/96	5M	Var	Mixed coins (stock sample)	\$10
2	6/96	2M	Var	Pennies	\$10
3	6/96	3M	Var	Nickels	\$12
4	6/96	5M	\$10	Dimes	\$12
5	6/96	5M	\$20	Quarters	\$23
6	6/96	3M	\$50	Fifty-cent pieces	\$55
7	6/96	2M	\$100	Loonies	\$12
8	6/96	500	\$200	Twonies	\$220
9	6/96	2M	Var	Twonies	\$8
S10	10/96	4M	30m	Breeder's Cup - Cigar	\$30
S11J	10/96	100	100m	Breeder's Cup - Cigar	\$100
S11JS	10/96	UNA	100m	Breeder's Cup - Cigar	\$35
S12	10/96	1.5M	\$20	Breeder's Cup - Cigar	\$9
S13	10/96	1750	\$8	Breeder's Cup - Woodbine Track	\$9
S14a	10/96	1.5M	5m	Breeder's Cup - Flag	\$9
S14b	10/96	1M	5m	Breeder's Cup - Flag Branded	\$9
S15	10/96	1.5M	UNA	Breeder's Cup - Stretch	\$9
Pr1	1995	UNA	UNA	Club-Mid Midland Procom '95	\$12
Pr2	1996	UNA	\$5	Line Ridge Mall	\$12
Pr3	UNA	UNA	5m	AmEx Merchandise Services	\$12
Pr9	UNA	UNA	UNA	Samsung Monitors	\$8
Pr11	UNA	UNA	10m	Sunlight 2 in 1	\$8
Pr12	UNA	UNA	UNA	Snappy Video Snapshot	\$8

#### Quebec Telephone-Hello (QBH)

1a	8/94	1M	\$20	Percé Rock - English	\$23
1b	8/94	4M	\$20	Percé Rock - French	\$23
2a	8/94	1M	\$50	Maple Leaves - English	\$55
2b	8/94	1M	\$50	Maple Leaves - French	\$55
3	12/96	9.1M	\$20	Santa Claus - Quebec Tel reverse	\$23

#### Québec-Téléphone LaPuce (QBT)

1	UNA	2M	\$10	National Park Fortillon	\$12
2	UNA	2M	\$20	National Park Mingan	\$23
3	UNA	1.5M	\$10	Rimouski 300th Anniversary	\$12
4	UNA	1.5M	\$20	Rimouski 300th Anniversary	\$23
5	UNA	7M	\$1	Definitive purple	\$8
6	UNA	3M	\$10	Definitive aqua	\$12
7	UNA	3M	\$20	Definitive blue	\$23
8	UNA	3M	\$10	Definitive green	\$12
S9	UNA	5M	\$10	L'Océan hockey team	\$12
S10	UNA	5800	\$20	L'Océan hockey team	\$23
11	UNA	6M	\$20	House in winter	\$23
12	UNA	3M	\$10	Trees in autumn	\$12
13	UNA	2200	\$1	New Logo	\$8
14	UNA	6M	\$10	New Logo	\$12
15	UNA	2200	\$5	Yellow Pages 30th Anniversary	\$12
16	UNA	5M	\$5	Aquarelle Painting	\$12
17	UNA	3M	\$20	Appalache / Chaudière River	\$23

#### Sasktel (SAS)

1	11/94	1M	\$10	Parliament Buildings	\$12
2	7/94	1M	\$50	Maple Leaves	\$55
3	11/94	2.5M	\$20	Hunt Falls	\$23
4	1/96	500	\$100	Frenchman River Valley	\$110
5	1/96	3M	\$10	Kenossee Lake	\$12
6	1/96	3M	\$20	Montreal River	\$23
7	1/96	500	\$50	Nemeiban Lake	\$55
Pr1	11/94	800	\$5	Cowgirl (W. Canada Agribition)	\$12
Pr2	11/94	1M	\$20	Cowboy (W. Canada Agribition)	\$23
Pr3	12/96	5M	5m	Watt Comm	\$8

#### Sprint Canada (SPI)

Pr1	1996	UNA	UNA	CN Tower	\$12
SPR2	2/97	UNA	\$10	Special Olympics-Brian Orser	\$12
SPR3	2/97	UNA	\$10	Special Olympics-Brasseur/Eisler	\$12
SPR4	2/97	UNA	\$10	Special Olympics-Logo	\$12

#### Stentor (STE)

1a	4/95	50M	\$10	Maple Leaves Spring	\$12
2	4/95	50M	\$20	Maple Leaves Summer	\$23
3	4/95	10M	\$50	Maple Leaves Autumn	\$55
4	4/95	5M	\$100	Maple Leaves Winter	\$110
5a	5/95	4150	\$20	Mother's Day-ENG	\$23
5b	5/95	10M	\$20	Mother's Day-FRN	\$23
S9a	3/96	8760	\$10	Olympics-Basketball	\$12
S10a	3/96	8760	\$10	Olympics-Cycling	\$12
S11a	3/96	8760	\$10	Olympics-Diving	\$12
S13a	3/96	8760	\$20	Olympics-Gymnastics	\$23
S16a	3/96	8760	\$20	Olympics-Swimming	\$23
22a	11/96	10M	\$20	Santa Claus, cellowrap packaging	\$23
23a	11/96	10M	\$10	Teddy Bear-blister packaging	\$12
24a	1/97	7M	\$20	Icy Stream-cellowrap packaging	\$23

MCN	DATE	QTY	DENOM	DESCRIPTION OF CARD	RETAIL PRICE
-----	------	-----	-------	---------------------	--------------

25a	1/97	7M	\$10	Sleigh Ride-cellowrap	\$12
Pr7a	3/95	1.7M	\$5	3M Post-it Notes-ENG	\$12
Pr8	4/95	10M	\$5	Flags of the World	\$12
Pr25a	5/96	5M	\$10	Celine Dion-Hello branding	\$12
Pr26a	5/96	5M	\$20	Celine Dion-Live shot, Hello branding	\$23
Pr27b	5/96	4M	\$50	Celine Dion-D'Eux cover, No branding	\$55
Pr28b	5/96	2M	\$75	Deline Dion-Studio pose, No branding	\$83

#### Thunder Bay Telephone (TNB)

S1	3/95	3M	\$10	Nordic Games/Skier	\$15
S2	3/95	2M	\$20	Nordic Games/Skier	\$25

#### Toronto Dominion Bank (TBD)

1a	12/95	UNA	\$20	Definitive-VISA Cash	\$25
1b	12/96	UNA	\$20	Definitive-New Visa logo	\$25

#### Vancouver City Savings (VCS)

1a	12/95	3M	\$5	Science World-Visa Cash	\$12
2	12/95	8.5M	\$20	Science World-Visa Cash	\$25
3	7/96	10M	\$20	XI Int'l AIDS Conference	\$27
4	7/96	5M	\$50	XI Int'l AIDS Conference	\$55
5	UNA	1M	\$5	50th Anniversary Logo	\$12
6	UNA	5M	\$20	50th Anniversary Logo	\$23
7	UNA	300	\$50	50th Anniversary Logo	\$55

#### Westel (WST)

1T	1994	5.6M	\$14	Test card for internal use .....	\$20
2	11/94	3M	\$20	Horses .....	\$23
3	11/94	20M	\$10	Lion's Gate Bridge (Mask) .....	\$12
3-2	3/96	2,918	\$10	Lion's Gate Bridge (Mask) .....	\$12
3-3	8/96	20M	\$10	Lion's Gate Bridge (Mask) .....	\$12
3-4	10/96	10M	\$10	Lion's Gate Bridge (Mask) .....	\$12
4	8/95	10M	\$10	Seashells .....	\$12
5	1/96	15M	\$10	Peach .....	\$12
6	3/96	10M	\$10	BC Rail - Royal Hudson Train .....	\$12
7	4/96	4M	\$30	Canada Place .....	\$35
7-2	8/96	15M	\$30	Canada Place .....	\$35
8	4/96	100	\$50	Peach - language message .....	\$55
8-2	8/96	2M	\$50	Peach .....	\$55
9	4/96	200	\$20	Starfish - language message .....	\$23
9-2	8/96	20M	\$20	Starfish .....	\$23
10	4/96	200	\$20	Timber Wolf .....	\$23
10-2	8/96	20M	\$20	Timber Wolf .....	\$23
11	4/96	9M	\$10	Whistler Center .....	\$110
11E	4/96	UNA	\$10	Whistler Center - serial number on front .....	\$110
12	4/96	180	\$100	Whistler Center .....	\$110
12-2	9/96	700	\$100	Whistler Center .....	\$110
13	5/96	10M	\$10	XI International AIDS Conference .....	\$110
Pr1	1994	10M	\$14	Residential Long Distance Plan .....	\$20
Pr2	1994	20M	\$20	Residential Long Distance Plan .....	\$23
Pr3	6/94	20M	\$30	Let's Yack! .....	\$33
Pr4	11/94	1M	\$50	Peach .....	\$55
Pr4-2	4/96	1M	\$50	Peach - language message .....	\$55
Pr4-3	10/96	100	\$50	Peach .....	\$55
Pr5	11/94	3M	\$20	Starfish .....	\$23
Pr5-2	4/96	3M	\$20	Starfish - language message .....	\$23
Pr5-3	12/96	500	\$20	Starfish .....	\$23
Pr6	3/96	889	\$5	Timber Wolf .....	\$12
Pr6-2	3/96	9M	\$5	Timber Wolf .....	\$12
Pr7	4/96	200	\$30	Canada Place .....	\$35
Pr8	4/96	5M	\$10	Lion's Gate Bridge - language message .....	\$12
Pr9	4/96	3M	\$20	Timber Wolf .....	\$23
Pr9-2	10/96	200	\$20	Timber Wolf .....	\$23
Pr10	4/96	20	\$100	Whistler Center .....	\$110
Pr10-2	10/96	100	\$100	Whistler Center .....	\$110



# MONEYCARD COLLECTOR CALENDAR

Some phonecard presence has been pledged at all shows listed here. We advise collectors to contact show organizers for details of participation.

## Jan. 10-11 (1998)

### Florida Extravaganza FX 98

Orlando Expo Center  
Orlando, Fla.

Bruce M. Zalkin  
(941) 921-6066

## Feb. 1 (1998)

### Collectorsfest

NY State Fairgrounds  
Syracuse, NY

Lyn Lake  
(607) 753-8580

## Feb. 12-15 (1998)

### Long Beach Coin & Collectibles Expo

Long Beach Convention Center  
Long Beach, Calif.

Andrea Neumann  
(805) 962-9939

## Feb. 13-15 (1998)

### Singapore Collectibles Fair

Raffles City Convention Centre  
Singapore, Republic of Singapore

Organizing Committee  
(65) 841-2355

## Feb. 23-March 2 (1998)

### 13th annual Hawaii Sports Conference and Collectibles Show

Ilikai Hotel  
Honolulu, Hawaii

Kit Young  
(619) 259-1300

## Feb. 27 - Mar. 1

### Collectorama Show

Lakeland Center  
Lakeland, FL

Edward Kuszmar  
(561) 995-7985

## Mar. 6-8

### Suburban Washington/Baltimore Coin and Currency Show

Baltimore Convention Center  
Baltimore, MD

Gordon Berg  
(301) 424-1876

## May 27- 29

### Intele-Card News Expo of the Americas '98

Fontainebleau Hilton Resort & Spa  
Miami Beach, FL

(281) 298-1431, ext. 105

MCN	DATE	QTY	DENOM	DESCRIPTION OF CARD	RETAIL PRICE
<b>Westel (WST) continued</b>					
Pr11	5/96	2M	\$5	Horses.....	\$12
Pr11-2	7/96	6M	\$5	Horses.....	\$12
Pr11-3	7/96	4M	\$5	Horses.....	\$12
Pr11-4	9/96	20M	\$5	Horses.....	\$12
<b>Westinghouse Communications (WHC)</b>					
Pr1	5/96	500	5m	Sure Paid-Gold World Map.....	\$12
Pr2	5/96	UNA	30m	Sure Paid-Gold World Map.....	\$35
Pr3	UNA	UNA	5m	City Skyline at night.....	\$8
Pr4	UNA	UNA	10m	Westinghouse Wireless Solutions.....	\$12
Pr5	UNA	UNA	15m	Provident Savings Bank.....	\$17
Pr6	UNA	1M	10m	Zodiac Sports Watch.....	\$12

## FOREIGN

<b>COCA-COLA</b>					
<b>Australia PTT</b>					
UNA	10M	UNA		Coca-Cola Santa & Polar Bear.....	\$90
<b>Australia Telecom</b>					
2/96	10M	\$5		Australian Coke #2.....	\$65
2/96	4M	\$5		Australian Coke #3.....	\$65
2/96	4M	\$5		Australian Coke #4.....	\$65
6/96	10M	\$2		Polar Bear and Santa/Set 2.....	\$68
12/94	10M	\$2		Red Hot, Cool Down Set/Set 2.....	\$55
<b>Belgium PTT</b>					
UNA	Open	10u		Coke Belacom.....	\$100
<b>British Telecom</b>					
9/95	1M	L2		Coca-Cola Bottles.....	\$35
<b>China PTT</b>					
UNA	50M	25y		Shanghai Coke.....	\$50
<b>Czech Rep. PTT</b>					
UNA	UNA	UNA		City Coke.....	\$15
UNA	UNA	UNA		Coke FDA CityCard.....	\$15
<b>Denmark Danmont</b>					
9/94	2876	1000kr		Coca-Cola Bottles.....	\$70
<b>Denmark TeleDanmark</b>					
3/93	3M	20kr		Coca-Cola is The Music.....	\$52
7/94	3M	20kr		Coca-Cola Ring og Rock.....	\$26
9/94	3M	20kr		Coca-Cola Ring og Rock II.....	\$26
4/95	3M	20kr		Sprite Obey the Game NBA.....	\$17
<b>France Telecom</b>					
UNA	UNA	UNA		Bart Simpson.....	\$30
UNA	UNA	UNA		Coca-Cola.....	\$30
<b>German Telekom</b>					
UNA	UNA	UNA		Coca-Cola Jazz Set/3.....	\$142
UNA	UNA	UNA		Coca-Cola Polar Bear.....	\$30
UNA	UNA	UNA		Coca-Cola-12 Polar Bears.....	\$30
UNA	UNA	60M		Coca Cola Koln Carnival.....	\$18
<b>Germany Sprint</b>					
7/96	2M	25u		Jukebox/Set 5.....	\$200
<b>Hong Kong/HK Telecom</b>					
9/95	1M	25u		KFC/Coke in folder.....	\$125
<b>Hungary Matav</b>					
10/94	100M50	forints		Coke & Coke Lite.....	\$27
<b>Peru PTT</b>					
UNA	UNA	UNA		Coca Cola Puzzle Set/4.....	\$15
<b>Zambia Telecom</b>					
UNA	UNA	UNA		Zambia Coke Set/4.....	\$28
<b>DISNEY</b>					
<b>Australia Telecom</b>					
10/94	10M	\$2		Disney Down Under Set/2 in folder.....	\$45
UNA	10M	\$5		Mickey & Donald Set/2.....	\$45
12/94	UNA	\$2		Mickey Party with poster in folder.....	\$38
UNA	10M	\$2		The Whoopie Party 1932 Disney Film... ..	\$45
<b>Chilestat</b>					
UNA	17M	1500 p		Pocahontas Flit.....	\$7
UNA	17M	1500 p		Pocahontas John Smith.....	\$8
UNA	17M	1500 p		Pocahontas Miko.....	\$7
UNA	17M	1500 p		Pocahontas & John Smith.....	\$8
UNA	17M	1500 p		Pocahontas & Miko.....	\$8

**ATTENTION DEALERS**  
Build your business by reaching the  
dedicated phone card collector.

**Advertise in  
Moneycard Collector TODAY!**

**Call 1-800-645-7456**  
and ask about our rates for dealers.  
Bulk subscription program available.

MCN	DATE	QTY	DENOM	DESCRIPTION OF CARD	RETAIL PRICE
<b>Denmark PTT</b>					
UNA	4.2M	15u		Donald Duck.....	\$18
UNA	4.2M	115u		Donald Duck Set.....	\$63
<b>France Telecom</b>					
4/97	7M	5u		The Hunchback of Notre Dame.....	
UNA	UNA	UNA		EuroDisney Goofy.....	\$24
UNA	UNA	UNA		EuroDisney Starry Nights.....	\$24
UNA	UNA	UNA		Goofy Golfing.....	\$25
<b>German Telekom</b>					
9/92	5.5M	24 DM		Beauty and the Beast Sample Set/4.....	\$79
UNA	UNA	UNA		Beauty and the Beast Set/4.....	\$400
3/93	3.3M	24DM		Magische Welten Set/4.....	\$180
3/94	2.5M	24DM		World Tour on Phonecard Set/4.....	\$180
<b>Germany Sprint</b>					
3/95	1.5M	\$135		Stories Told/Set 6 in folder.....	\$300
<b>Ireland Telecom Eireann</b>					
1995	200M	10u		Pocahontas.....	\$8
1993	150M	10u		Aladdin.....	\$8
1996	200M	10u		The Hunchback of Notre Dame.....	\$8
<b>Japan PTT</b>					
UNA	UNA	UNA		101 Dalmations in folder.....	\$35
UNA	UNA	UNA		Arabian Mickey & Minnie.....	\$35
UNA	UNA	UNA		Babe Ruth.....	\$50
UNA	UNA	UNA		Beauty and the Beast in folder.....	\$35
UNA	UNA	UNA		Castle with Characters.....	\$35
UNA	UNA	UNA		Holiday Reed Mickey & Minnie.....	\$35
UNA	UNA	UNA		Merry Christmas Mickey & Goofy.....	\$35
UNA	UNA	UNA		Mickey & Minnie Holding Hands.....	\$35
UNA	UNA	UNA		Mickey Alone.....	\$35
UNA	UNA	UNA		Mickey and Castle.....	\$35
8/96	2M	50u		Mickey Mouse Collection/Set 6.....	\$225
UNA	UNA	UNA		Mickey waving/Merry Christmas.....	\$35
UNA	UNA	UNA		Mickey with M&M Letters.....	\$35
UNA	UNA	UNA		Mickey, Minnie, Donald & Globe.....	\$35
UNA	UNA	UNA		Mickey's Christmas Carol.....	\$35
UNA	UNA	UNA		Minnie Singing.....	\$35
UNA	UNA	UNA		Minnie with Youngsters.....	\$35
UNA	UNA	UNA		Pluto & Mickey in Sleigh in Sky.....	\$35
UNA	UNA	UNA		Santa with Mickey & Minnie.....	\$35
UNA	UNA	UNA		Season Greetings.....	\$35
UNA	UNA	50 u		Tokyo Disney Captain Co.....	\$5
<b>New Zealand Telecom</b>					
UNA	UNA	\$5		Donald Duck Set/3.....	\$30
UNA	UNA	\$5		Pocahontas.....	\$12
UNA	UNA	\$10		Pinocchio Set/2.....	\$20
UNA	UNA	\$15		Snow White Set/3.....	\$26
<b>New Zealand/Event Masters</b>					
UNA	4M	UNA		Lion King w/ CD Soundtrack.....	\$100
UNA	1M	\$125		Mickey Mouse Story Part I/Set 4.....	\$700
8/95	1.5M	\$5		Mickey Mouse Story Part II/Set 4.....	\$475
5/95	3M	\$5		Pinocchio.....	\$63
6/95	3M	\$5		Pocahontas w/ CD.....	\$60
2/95	3M	\$5		Snow White.....	\$90
9/94	4M	\$5		The Lion King.....	\$100
3/97	1M	\$10		Mickey & Donald in Folder Set/2.....	\$225
6/97	1M	\$25		Pluto in Folder \$5 each Set/5.....	\$200
<b>Singapore Telecom</b>					
2/95	52M	\$10		Disney Classic Movies Set/5 (F).....	\$30
<b>Singapore PTT</b>					
5/95	3M	5y		Mickey & Minnie/ Set 4 in folder.....	\$125
<b>Tele Asia</b>					
UNA	10M	30u		Lion King Set 4.....	\$47
<b>Telecom Italia</b>					
8/96	5M	4x5000L		Disney Couples Set/4.....	
10/96	5M	4x5000L		Disney Villains Set/4.....	
<b>Telephone Organization of Thailand</b>					
12/95	5M	50 Baht		Kodak Mickey, Minny&Goofy Set/2.....	\$20
<b>MCDONALD'S</b>					
<b>British Telecom</b>					
UNA	6M	10u		McDonald's Breakfast Set/4.....	\$120
9/95	2M	5u		Spaceship McDonald's.....	\$35
<b>Denmark Danmont</b>					
9/90	250	100kr		McDonald's Danmont Trial.....	\$520
<b>Finland PTT</b>					
UNA	UNA	UNA		McDonald's Card.....	\$21
<b>France Telecom</b>					
UNA	UNA	Chip		Hunchback of Notre Dame.....	\$15
<b>German Telekom</b>					
10/93	6M	6DM		Ronald McDonald Haus-Deutschland....	\$24
<b>Hungary Telefon Kartya</b>					
11/94	2.5M	UNA		McDonald's Puzzle Set.....	\$80
<b>Netherlands PTT</b>					
UNA	1.5M	FS\$2.50		Cardex '95 McDonald's Puzzle Set.....	\$80
<b>New Zealand Telecom</b>					
UNA	UNA	\$20		McD's Sports Series Set/4.....	\$32



# DEALER DIRECTORY

COMPANY	PHONE/FAX	SPECIALTIES
---------	-----------	-------------

## CALIFORNIA

### B&B Fone Collector Cards & Promotions

8780 19th St. #222 Ph/Fax: (909) 466-1666  
Alta Loma, CA 91701 (800) 777-7610

"The Best in the West." Specializing in Disney, Coca-Cola, McDonald's themes, rare editions and show promotions. See our ad on page 25.

### Buffalo Bill Telecard Gallery

1806-G Cliff Drive Ph: (800) 455-0344  
Santa Barbara, CA 93109 Ph/Fax: (805) 564-1433

We specialize in rare low mintage U.S. cards. Speciality in investment quality cards with the best appreciation potential. Extensive inventory of Coke & McDonald's. See our ad on page 21.

### Fiedler & Associates

P.O. Box 2382 Ph: (310) 376-4078  
Redondo Beach, CA 90278 Fax: (213) 726-0900

Specializing in licensed images such as Pink Panther, Cathy, Dungeons & Dragons and movie posters. Nice selection of sample cards and matched numbered sets. See our ad on page 26.

## COLORADO

### USACards

538 S. Broadway Ph: (303) 777-3034  
Denver, CO 80209 Fax: (303) 733-4946

Wholesale distributor representing the major U.S. telecoms. See our ad on page 23.  
[www.omn.com/usacard](http://www.omn.com/usacard)

## FLORIDA

### Acme Telecards, Inc.

P.O. Box 450957 Ph: (800) 405-2263  
Sunrise, FL 33345 Fax: (954) 742-9015  
e-mail: [acmetel@juno.com](mailto:acmetel@juno.com)

Largest selection of corporate promotional plus RBOC's, Disney, Visa Stored Cash Cards and much more at great prices! See our ad on pages 16.  
[www.acmetel.com](http://www.acmetel.com)

### KARS Unlimited

P. O. Box 1385 Ph: (800) 750-3506  
Ormond Beach, FL 32175-1385 Ph: (904) 441-1101  
Fax: (904) 441-7016

"Your global connection to quality. Specializing in quality phonecards and moneycards from around the world. Major telecoms, RBOCs, topicals, sports, mint and used." See our ad on the inside back cover. [www.KARS-Unlimited.com](http://www.KARS-Unlimited.com)

### Sears Phone Card Dept.

3111 E. Colonial Dr. Ph: (407) 898-7778  
Orlando, FL 32803 Fax: (407) 898-7779  
e-mail: [phonecard@compuserve.com](mailto:phonecard@compuserve.com)  
<http://cardmall.com/phonecard>

Over 3,900 different phonecards in stock and for sale. Comprehensive price list free upon request. See our ad on pages 22.

## NEW MEXICO

### Classic Cards

P.O. Box 53727 Ph: (505) 292-8881  
Albuquerque, NM 87153-3727  
e-mail: [info@classiccards.com](mailto:info@classiccards.com)

First site to offer Secure Internet Transactions! Use our powerful search engine and find exactly what you're looking for. See our ad on page 18.  
[www.classiccards.com](http://www.classiccards.com)

## NEW JERSEY

### Blue Ribbon

79 West High Street Ph/Fax: (908) 725-4645  
Sommerville, NJ 08876

Only the best selection and pricing for our customers. Special offers and unbeatable prices on boxes. Extensive inventory. Low mintage phonecards. See our ad on page 29.

COMPANY	PHONE/FAX	SPECIALTIES
---------	-----------	-------------

## NEW YORK

### Global Telecard Company

1133 Dobbs Ferry Rd Ph: (914) 674-0408  
White Plains, NY 10607 Fax: (914) 674-0408  
e-mail: [gailwilder@pol.net](mailto:gailwilder@pol.net)  
[acrazyal@aol.com](mailto:acrazyal@aol.com)

Specializing in Baby Bells, AmeriVox, & limited issues. We also do consulting. See our ad on page 14.

### Powell Associates

1270 Ave of the Americas Ph: (800) 528-8819  
Suite 212 Fax: (212) 332-8107  
New York, NY 10020

The largest selection of recent cards from Ameritech, AT&T, AmeriVox, Bell Atlantic, Bell Canada, GTE, GTI, NYNEX, Sprint, and U S WEST. See our ad on page 13.  
[www.powellpm.com](http://www.powellpm.com)

## WISCONSIN

### United America Cards, Etc.

P. O. Box 966 Ph: (414) 353-3024  
Menomonee Falls, WI 53052 Fax: (414) 358-9303  
e-mail: [71430.1634@compuserve.com](mailto:71430.1634@compuserve.com)

We carry a wide variety of phonecards including Coke, Disney, McDonalds, Sports, Corporate, Promos plus many other sought-after topics at reasonable prices. See our ad on page 27.  
[www.cardmall.com/united-america](http://www.cardmall.com/united-america)

## CANADA

### F.A. Marketing

24 Briarwood Avenue Ph: (416) 247-1098  
Toronto, ON, Canada M9W 6G7 Fax: (416) 247-4486  
e-mail: [ataw@planeteeer.com](mailto:ataw@planeteeer.com)

Canada's Best: AT&T, Bell, CTN, Cardinal, Channel, GTS, Stentor, TCI. Custom cards created. See our ad on page 28.

This page  
is a complimentary listing  
of advertising dealers.

To be included  
on this page contact:

**Kathy Utz**  
**(937) 493-0983**

We refer any reader  
inquiries to this page.



**MONEYCARD**  
 COLLECTOR

# CLASSIFIED

## CARDS FOR SALE - USA

#1 ALOHA! Hawaii Telephone Cards 7 different unused & used, \$21. 5 GTE Hawtel unused (includes recalled card) \$28. Price list with order or want list. Telecards Hawaii, Box 240200 Honolulu, Hawaii 96824. (808) 373-3345.

#1 BEST Telecard Pricelist in USA! Request a copy today. Foreign, US, all popular topics. Bargains! Steve Eyer, Inc., P.O. Box 321-MG, Mt. Zion, IL 62549. Tel: (217)864-4321.

#1 INVESTMENT and collectible phonecards. Fun cards for you. Special Sale! LM Collectibles, 4470-107 Sunset Blvd., Suite 293A, Los Angeles, CA 90027. (213) 664-6422. foncards@4link.net (<http://www.k-net.net/~foncards>)

## COLLECTABLE PHONECARDS

Collector Supplies  
 Long Distance & Toll Free  
 Service At 9.9 Cents A Minute  
 Free Price List

### PHONE TIME

P. O. BOX 975 ENGLEWOOD, FL 34295  
 (888) 560-1934

LARGE INVENTORY ACMI and AmeriVox 50% off face value. Call (330) 530-4272. Smaller amount other companies.

NEW AIDS Phonecard. Check us out! [www.theaidsphonecard.com](http://www.theaidsphonecard.com) CapComm Group, Houston, TX is producing the new AIDS card for AIDS International. Our goal, one million cards! Reach out and get a card! (713) 682-6446 Attention: Ken Streetman

## CARDS FOR SALE - FOREIGN

BEST PHONECARDS of the Baltic States, Republics of the ex U.S.S.R., Eastern Block, biggest selection. Low prices, free price list. Natalja Rudich P.O. Box 201, Tallinn EE0090 Estonia.

CANADIAN PHONECARDS used and or expired. 50 different \$40 us. Visa/MC accepted. Ben Osato, 54078-8 King Street. E., Oshawa, On. L1H 8T2 Canada E-mail: [benosato@idirect.com](mailto:benosato@idirect.com)

I.P.C. SPECIALIZES in Disney, Coke, famous people, write for pricelist: Kurt Galle, Boombosstraat 48A, 9270 Kalken, Belgium IPC enjoy collecting! Phone: +3293676540, Fax: 3679536.

## FREE 20-Word Classified Ad for Moneycard Collector Subscribers!

### CLASSIFIED RATES

#### Classified Word Ads

per word, per insertion \$5 minimum  
 1 Month.....\$0.35  
 2-5 Months.....\$0.33  
 6-11 Months.....\$0.30  
 12 + Months.....\$0.25

### CLASSIFIED INDEX

- 1 Cards for Sale - USA
- 500 Cards For Sale - Foreign
- 1000 Cards Wanted - USA
- 1500 Cards Wanted - Foreign
- 2000 Mixed Cards For Sale
- 2200 Supplies & Accessories For Sale
- 2300 Books & Literature For Sale
- 2400 Books & Literature Wanted
- 2500 Services
- 2550 Employment Opportunities
- 2600 Auctions, Shows & Club Meetings
- 2700 Misc. For Sale
- 2800 Misc. Wanted

Please Type or Print Clearly.

CLASSIFICATION \_\_\_\_\_ ☐ FOR SALE ☐ WANTED

If name, address or phone number are to be included in your ad, they must be included in the word count.

1	2	3	4
5	6	7	8
9	10	11	12
13	14	15	16
17	18	19	20

For additional words, please use a separate sheet and remit \$.35 per word.

Please fill in your name and address as it appears on your subscription label.

Name \_\_\_\_\_

Address \_\_\_\_\_

City, State, Zip \_\_\_\_\_

☐ I am not yet a subscriber to *Moneycard Collector*, please enter my one year subscription (12 issues) for only \$19.95 AND submit my FREE 20-word classified ad. For subscriptions outside the U.S., an additional \$20 will be added for postage and handling.

All classified word ads appear on the *Moneycard Collector* WEB site!

Send to: Moneycard Collector Classified Ad Dept.  
 PO Box 783  
 Sidney, OH 45365

**MONEYCARD**  
 COLLECTOR



# CLASSIFIED

## CARDS FOR SALE - FOREIGN

### ISRAEL TELECARD Club (ITC)

Free subscription!!!

Free pricelist!!!

New Issues at official price!

Unique Israeli themes!!

**Program for both beginners  
and advanced collectors.**

P.O. Box 1334 Kyriat-bialik  
27113 Israel

Tel: 972-(4)8766750

Fax: 972-(4)8742196

E-mail: [phone@internet-zahav.net](mailto:phone@internet-zahav.net)

WORLDWIDE TELECARD, NZ - Japan  
Worldwide Phoncards & Visa Cash cards at bar-  
gain prices. P.O. Box Wellington, New Zealand.  
Ph/Fax: 64 4 387 2115.

## CARDS WANTED - USA

WANTED CORPORATE cards. Private collector  
willing to buy or trade. Send list to C. Cleveland  
7886 W. Somerset, Appleton, NY 14008.

## MIXED CARDS FOR SALE

#2 ANOTHER Best Buy. 100 different  
phonecards, \$74.95. 50 different countries,  
\$74.95. Great starter! Request pricelist. Steve  
Eyer, P.O. Box 321-MCC, Mount Zion, IL 62549.  
(217)864-4321. Visa/MC OK.

## CARDS - EXCHANGE/TRADE

FREE TELECARD send your address to Emerald,  
P.O. Box 3752, South Bend, IN 46619. FAX  
(219) 282-2058.

## SUPPLIES & ACCESSORIES FOR SALE

SUPPLIES: ALBUMS, refill pages, card sleeves  
and more. Call (800)448-3611 to order or to get  
more information. *Moneycard Collector*.

## BOOKS & LITERATURE FOR SALE

PHONECARD AND worldwide Visa Cash  
newsletter. Send #10 envelope with 55¢ postage  
to Art Becker, 4542 E. Tropicana #268, Las Vegas,  
NV 89121. Visa Cash catalog \$20 postpaid  
in USA.

## ATTENTION DEALERS

Build your business by reaching  
the dedicated phone card collector.

**Advertise in  
Moneycard Collector  
TODAY!**

Call 1-800-645-7456  
and ask about our rates for  
dealers. Bulk subscription  
program available.

# CONTEST CONTEST CONTEST

Here's another chance to usher in 1998 in style,  
by winning your own copy of the *Moneycard  
Collector Catalog*. If you already have a catalog,  
it's a chance to preserve one copy in  
mint condition or make a friend's new year  
brighter with an 872-page gift!

Three runners-up will win a selection  
of moneycards from the  
*Moneycard Collector* files.

### Here's how to win:

The January 1998 edition features a profile on MCI. Put yourself in the  
executive's seat and let your imagination run wild! In 50 words or less,  
describe the ultimate card program that you think MCI's PrePaid division  
should produce, be it a standard size, jumbo, die-cut or puzzle set.

### The Ultimate MCI Card Would be:

\_\_\_\_\_  
\_\_\_\_\_  
\_\_\_\_\_

Deadline for JANUARY/FEBRUARY Contest entries is **January 23, 1998.**

Only one entry per person, please.

NAME \_\_\_\_\_

ADDRESS \_\_\_\_\_

TELEPHONE NUMBER \_\_\_\_\_

Phone numbers and street addresses are for notification purposes only and will not be published.

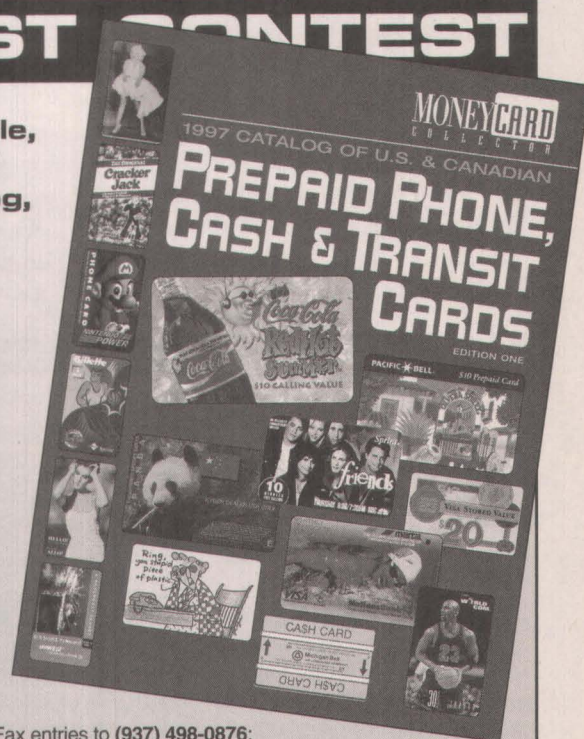

Fax entries to (937) 498-0876;

mail them to

Tom Williams, Editor, *Moneycard Collector*,  
911 Vandemark Road, Sidney, OH 45365;  
or e-mail them to [tomw@amospress.com](mailto:tomw@amospress.com)

Employees of Moneycard Collector, Amos Press Inc., their affiliates,  
subsidiaries, advertisers, printers and other coordinating agencies involved  
in this promotion and their immediate families are not eligible to participate.



**PLANS GROW FOR AIDS CARD.** Ken Streetman, president of Capital Communications Group, says that his Aids

International Research Foundation card ("New Issues," December 1997) eventually could be offered to 990,000 U.S. residents who have tested HIV positive.

The research foundation and other organizations are planning mailings that offer the card as a fund-raiser or urge potential buyers to send the phonecards to friends who might be at risk. Streetman says that different service providers might be used for future runs of cards; all cards produced so far have used Cable & Wireless time. There are 1,000 cards in the first run, plus variations handed out at the *Intele-Card News* show in Miami (See Page 43), where the fund-raising program received recognition. There are 150 cards with Streetman's name on the reverse, plus another 100 cards with Lucas Color Card's Marcia Wilson's name on the reverse. Yet to be released are 500 cards which read "Inaugural edition" on the left side of the obverse, along with the words "Reach Out... Make A Difference" along the bottom. Streetman plans to distribute those to 50 phonecard dealers, each receiving 10 cards.

**HIGHLAND TRIES PIGSKIN PROMO.** The Highland Mint, which introduced its combo Major League Baseball phonecards and medallions series earlier ("Quik Takes," January 1997), has come out with a National Football League series, featuring the 10-minute Sprint Spree football phonecards along with gold-plated medallions of eight popular NFL stars. There are 2,500 of each design. The first four players featured in the combo offer are Drew Bledsoe, John Elway, Brett Favre and Steve Young. Due out in the second round are Dan Marino, Jerry Rice, Barry Sanders and Kordell Stewart.

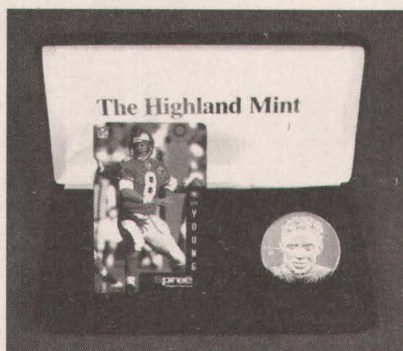

*The Highland Mint has followed its baseball phonecard-and-medallion series with one featuring NFL stars on Sprint cards and medallions, packaged in velure boxes.*

**CANADIAN ISSUERS MERGE.** Late in September, PhoneLine of Ottawa and Datawave of Vancouver joined forces. The merged organization will combine PhoneLine's account and retail expertise with Datawave's vending machine technology, continue to use AT&T Canada as a network service provider, and base itself in Vancouver. During the summer, PhoneLine's card production was temporarily suspended pending the outcome of this deal. Aside from incorporating magnetic stripe technology, it is unclear what the merged company's new cards will look like, or how the OK and Canada Phone Card lines (private PhoneLine labels) will be affected.

**S COREBOARD CEO GOLDIN QUILTS.** Ken Goldin is stepping down as chief executive officer, chairman and board member of The Score Board Inc. His last day was Dec. 4. In the short term, his responsibilities will be assumed by John F. White, the company's president and chief operating officer. No reason was given for the resignation.

Score Board, which has been financially troubled, also announced that the company has been found to be in compliance with NASDAQ requirements for continued listing on the stock exchange. The retirement of debt and a payment from Frontier Communications as part of the termination of their agreement ("Quik Takes," January 1997) led to net gains in the fourth quarter of 1997.

**F CC RULES TO OPEN GLOBAL COMPETITION.** The Federal Communications Commission in late November took steps to open the United States to overseas telecom firms and force down the cost of making an international phone call. Regulators hope the new rules will make it easier for U.S. companies to get into foreign markets, according to a Reuters news report.

U.S. consumers on average pay about 88 cents a minute for an international call, or more than six times the cost of the average domestic long-distance call. Yet the actual costs of providing the calls are nearly equal, the news agency said.

The unanimously approved rules aim to meet U.S. obligations under the World Trade Organization's telecommunications treaty, which was scheduled to go into effect on Jan. 1, that seeks to remove barriers in the \$600 billion global telecom market.

**D ESIGNING CARDS ON LINE.** Customers eventually could have a chance to design their own phonecards on the spot, thanks to a new company created by phonecard industry veteran Barry Brilliant. The key is B. Brilliant Inc.'s website, <[www.makeacoolcard.com](http://www.makeacoolcard.com)>, which allows visitors to pick from standardized templates. As of press time, the only templates available were for business cards, Brilliant plans to offer templates for telephone debit cards, stationery, envelopes, labels, postcards, membership cards, personalized ATM cards and other applications.

"The consumer knows what the card looks like because they made it themselves. After entering their specific information (name, address, etc.), they can take all the time they need to try out the different graphic designs available on our site. When they're serious about ordering, they pay to download a high resolution file and send it directly to the printer" Brilliant says.





This NationsBank Visa Cash Canteen Cash card is one issued for the Tampa pilot program. Other cards issued include the Constitution and Abraham Lincoln cards pictured in January's "Quik Takes," Page 40.

**VISA CASH HEADS SOUTH.** The second phase of a one-year pilot testing Visa Cash cards in Veterans Services facilities is under way in Tampa, Fla. NationsBank and the federal government launched the program at the Bronx Veterans Affairs Center in October, and began the Tampa pilot in late November.

Approximately 23,000 cards will be issued for a variety of functions in the Tampa pilot. A NationsBank spokeswoman was unable to give a breakdown for each of the card varieties. Like in the Bronx, the program at Tampa's James A. Haley Veterans' Medical Center, will put Visa Cash in the hands of patients, physicians, visitors, volunteers and employees. In addition, the Tampa pilot also will have a special purpose card that will be distributed by veterans' organizations for special events hosted by the medical center throughout the year.

**BELL CANADA COLLECTORS CLUB SOLD.** The Darnell Corp., owners of Editions Darnell in Montreal and Darnell Publishing in Toronto, has been chosen by Bell Canada to take over the Bell Canada Phonecard Collectors Club. Watch for complete coverage of this story in next month's *Moneycard Collector*.

**STS CLOSES DOORS, IS TARGET OF SUIT.** Strategic Telecom Systems of Knoxville, Tenn., once one of the most dynamic multi-level marketing companies involved in prepaid phonecards, has closed its doors amid multi-million dollar losses and hundreds of complaints. The company also is the target of a suit filed by the state of Tennessee.

The *Knoxville News-Sentinel* reported in early December that the company had closed its doors and was selling assets to pay debts. The newspaper quoted STS spokesman Ken Renner. Neither Renner nor any of several STS officials returned telephone calls made by *Moneycard Collector*.

The state consumer affairs division has logged about 1,400 complaints against STS during the last 18 months, the newspaper reported, most from people claiming to be owed refunds.

The MLM's financial difficulties led parent company Easy Access International to rescind a merger agreement it had made with STS, and STS chief Rick Catinella resigned as president of Easy Access. STS had unaudited net losses of \$5.2 million in 1996, and another \$1.2 million for the first six months of 1997, according to an Easy Access press release.

Many STS assets already have been sold to another Easy Access subsidiary, the Success Group, incorporated in Tennessee in September. Success Group has its sign outside STS' former headquarters in Knoxville. Several former STS employees are working for Success Group. Like STS, Success Group sells prepaid long-distance phonecards and other prod-

ucts through independent sales representatives who purchase the merchandise to resell.

According to the Knoxville newspaper, no Success Group credit will be given for the return of STS merchandise. "How could we afford that?" the newspaper quoted Sonny Spoden, chief financial officer of Easy Access.

On Dec. 9, the state of Tennessee filed suit against STS, charging that they engaged in "unfair and deceptive conduct" in violation of consumer protection laws. According to the complaint, STS allegedly misrepresented potential earnings of STS reps, failed to process refunds in a timely fashion, sold prepaid cards that did not work or expired in an "unreasonably short" period and misrepresented the market value of STS cards.

One of the state's charges is that STS also represented to potential recruits that certain of its cards "hold intrinsic value as collectibles, comparing the prepaid telephone cards to collector sports cards. STS does not have a reasonable basis for this claim, and cannot substantiate that any of its cards have intrinsic value as collectibles." (See this month's "On The Money" for more on this topic.)

Time carried by Athena and Zenex did not work on cards tested by *Moneycard Collector*, and a Zenex spokeswoman confirmed that the time had been cut off because STS "failed to meet contractual obligations." But STS cards with time carried by Cable & Wireless still work, in accordance with C&W's policy of honoring cards until they expire or all time is used. **MC**

**S** **MARTALK BUYS CARDINAL VOICE-CARD.** Smartalk Teleservices Inc. of Los Angeles is on the acquisition trail again. The company in December confirmed its purchase of Cardinal VoiceCard of Toronto. The new company will be called Smartalk Teleservices Canada. See March's issue for more details.

**N** **NEW PHONECARD COMPANY LAUNCHED.** Amplex Corp., a distributor of U.S. postage stamps to retail outlets and Front-End Services, which distributes 7-Eleven

phonecards for the Southland Corp., have formed a joint initiative called The Phone Card Group. The new company's services will include developing retail card programs, design and produce phonecards and point-of-purchase materials, fulfillment, distribution and retail marketing consulting. The company, located in Grand Prairie, Texas, also announced an alliance with Phones For All, LLC, a service provider in Texas and Florida.

"Currently, the majority of consumers have only a vague understanding of prepaid phonecards," says Walt Abele, vice president of marketing. "We predict that in the next few years that will change dramatically. Finding and buying a phonecard will be as easy and commonplace as buying a postage stamp, a newspaper or any other item."

Canadian correspondent Rosemary Warren contributed to "Quik Takes."



Lots of news from Canada this month, from a variety of issuers!

## SaskTel QuickChange

Sasktel is the Stentor Alliance member serving Saskatchewan. The company introduced QuickChange cards in April 1997, using among its test sites the Royal Canadian Mounted Police training center in Regina and several universities. The retail cards feature a handful of Canadian coins and are colored to match the paper money of the same denomination. Four promotional cards have been released so far. One matches the retail set, but in \$1 denomination; another shows the Sasktel logo in dark blue; a third was handed out at a country music festival in Craven; the most recent honors the efforts of the Sasktel Pioneers, and was given only to retired and current employees.

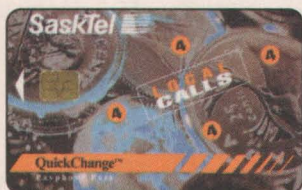

SaskTel QuickChange; Coins - Brown; \$1 denomination; 7,500 issued; August 1997.



SaskTel QuickChange; Sasktel Pioneers 50th Anniversary; \$1 denomination; 6,000 issued; October 1997.

## Télébec

Imagine for a moment 170,000 people dispersed over almost 300,000 square miles with only 2,000 payphones at their disposal. Télébec has that challenge, in a jurisdiction that is quite fragmented — areas served in Quebec include Schefferville in the far north, the Magdalen Islands in the east, the James Bay and Rouyn/ Noranda areas as far east as Chibougamou, and Becancour in the southeast. This fragmentation resulted in an agreement among Télébec, Bell Canada, and Quebec Telephone so that all the companies' chip cards are interoperable. Unlike the prairie provinces, which are served by a single entity, it is possible to buy a LaPuce card in one Quebec town, drive to the next town, and be in a different local-service jurisdiction!

Télébec cards produced to date have been targeted at local residents. All can be purchased through the telco's web site except for the \$2-denomination cards, which are sold out.

## Eton International

Eton International is a Toronto-based company that has issued several cards in collaboration with Globafon and AT&T Canada. For an American convention, transportation manufacturer Bombardier handed out 500 cards picturing the company's new battery-powered automobile to vis-



AT&T Canada/Eton International; Hamilton Chamber of Commerce / David Art Gallery set (Laking Garden, 4,000 issued; Dundas Marsh, 3,000 issued; Old Market, 3,000 issued); 32 minutes each; August 1997

itors to their booth.

On the retail side, a set of three fund-raiser cards is now available. Commissioned by the Hamilton Chamber of Commerce, the cards feature the artwork of local painter Frank Panabaker. Various charities in Hamilton sell the reloadable cards individually, and the David Gallery can provide matched serial number sets of the first 50 cards.

Earlier Eton cards have been cataloged in the *Moneycard Collector Catalog* as private issues of Globafon (e.g. Asian Pacific Foundation, GLO Pr1) and AT&T Canada (e.g. Household Finance, ACA Pr2), because Eton's name does not appear on the cards, neither does the company's name appear on the Bombardier or fund-raiser cards, which have time by AT&T Canada.

## JJ&B Enterprises

A new issuer from Mooretown, Ontario, JJ&B's first issue is a commemorative set of three 10-minute cards. The cards honor the construction of the Bluewater Bridge "Second Span" linking Port



JJ&B; Bluewater Bridge Second Span - During; 10 min/20 units; 2,000 issued; July 1997.

Edward, Ontario and Port Huron, Mich., over the St. Clair River. The

images, photographed by Lyall Smith, depict the bridge before, during and after construction. Network services originally were provided by Destiny Telecom Canada, which is listed on the cards' reverse. Following Destiny's collapse, AT&T Canada now carries the time. The full set and individual cards are available by mail order from JJ&B.



AT&T Canada/Eton International; Bombardier NV; \$5 denomination; 500 issued; September 1997;

Rosemary Warren

The author is a collector and computer specialist in Montreal.



# SHOW STOPPERS

**C**OLLECTOR'S INTERNATIONAL The 2nd annual Collectors' International show was held October 17-19 at the Olympic Stadium in Montreal, and while hockey and other trading cards made up the bulk of the offerings for the 200-plus exhibitors, there were six booths fully dedicated to phonecards.

Two Quebec dealers, Marc Binette Phonecards (Terrebonne) and Les Collections Sartigan (St. Georges de Beauce) offered a staggering selection of mostly used international cards, focussing on chip-based technology. The Frank Ataw Phonecards booth (Toronto) showed a number of binders of sport, Coca-Cola, and promotional cards; most of these cards were North American.

From France came Jean-Luc Gosse, a French dealer and publisher of *Infopuce* magazine, with debit cards from France Telecom, Disneyland in Paris and Tokyo, French possessions, Visa Cash from Italy, and other cards of interest. Representing Canadian issuers were the collectors' clubs for Bell Canada (LaPuce/QuickChange) and Telebec.

Between purchases and exchanges, I added more than 100 cards to my collection. New countries for my collection included Venezuela, St. Maarten, Yemen, China, Sri Lanka, and the Dominican Republic. My France Telecom "Grands Figures des Telecommunications" set is two steps closer to completion, as I found two of three missing designs at separate booths. Another long-sought treasure for me, the St. Lucia phonecard advertising the Bank of Nova Scotia, was also discovered at the show.

Canadian cards, particularly chip cards, were much in evidence over the weekend. Exhibitors and purchasers of a three-day pass received a 50-cent Bell Canada show card, continuing last year's vintage-photo theme. Hello cards of various ages and conditions were spotted, from mint 1994-era cards to this summer's Toronto Blue Jays cards (mint or used).

Tucked away for the determined collector to find were used examples of CardCaller, Alliance Telecard, Promo Laser, GTS Canada — and yes, even LaPuce cards from Bell and Quebec-Telephone. Mint QuickChange cards from Telus, Sasktel, and MTS were admired by many and purchased by some (See more on Sasktel in this month's "Oh Canada" column, Page 36). And one booth had cards for display only: the CTN Canadian Tire cards, at the booth for collectors of Canadian Tire paper money.



*CANTV (Venezuela); Orchid Series - Cattleya peruviana; BS.1000 denomination; 400,000 issued; April 1996;*

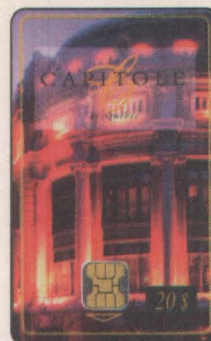

*Capitele de Quebec debit card; Facade; \$20 denomination; 5,000 issued; November 1995.*



*Bell Canada-LaPuce/QuickChange; Collectors' International 1997; 50 cents denomination; 1,500 issued; October 1997.*

Phonecards were not the only type of debit card at the show. I found two other cards that I had been looking for: the Restaurants Normandin meal-payment card; and the Capitele de Quebec payment card, usable anywhere in the Quebec City theater and adjacent restaurant and hotel where cash could be used.

This year, I saw the show from a different perspective: from behind the counter at Frank Ataw's booth. Visitors to his booth were about evenly divided between collectors and non-collectors of phonecards.

Since Montreal is very much a hockey town, the binder of hockey phonecards was well thumbed through — the 7-Eleven/Score Board Canada hockey set was especially popular. Next most popular was Coca-Cola, then local figure Jacques Villeneuve and other racecar drivers. A number of Elvis Presley fans inquired about two AmeriVox packages but were dismayed at both the asking price and the contents.

These are only a few of the crossover opportunities I observed during the show. Being behind a booth also afforded me the opportunity to introduce *Moneycard's* magazine and catalog to new readers and trade my duplicates with visitors and other dealers. My duplicate book is now completely empty!

**Rosemary Warren**

*The author is a collector and computer specialist in Montreal.*



*France Telecom; Disneyland Paris / Children's Summit 1996; 1 million issued; 50 units / FF40 denomination; May 1996.*



*Restaurant Normandin Meal Card; Fork; \$25 (also matching \$50 and \$100 denominations); 7,000 printed; November 1996.*

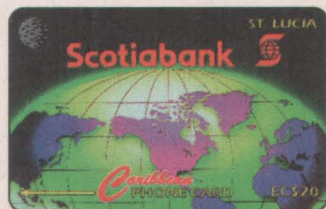

*St. Lucia Cable and Wireless; Bank of Nova Scotia; 11,900 issued; EC\$20 denomination (Eastern Caribbean dollars); March 1995.*



*Telus QuickChange; Quarter; \$5 denomination (Matching \$10 denomination, same mintage and date); 5,000 issued; November 1996.*



*France Telecom; Grands Figures des Telecommunications - A.G. Bell, Gold Chip; 1 million issued; 50 units / FF40 denomination; November 1992.*



# Mmmm good!

## WorldCom builds on mergers, Michael, MCI deal

by Art Becker

Chances are you have some WorldCom phonecards in your collection, even if you don't know it. Oh sure, the Michael Jordan images are easy to identify as WorldCom cards and have proved immensely popular with collectors, but WorldCom has been so many different companies, that you'll need a guided tour to know what's what. So, here's the tour.

Metromedia issued phonecards in 1992. In 1993, it merged with LDDS, a Mississippi-based company which had been founded in 1983. According to company history, the name LDDS stands for "Long Distance Discount Service," a name suggested by a waitress in a Mississippi restaurant. Over the years, various names have been associated with the resulting company, including various combinations of LDDS, ATC LDDS, Metromedia LDDS, LDDS Communications, and LDDS WorldCom. Among the other merger targets was WilTel Communications. WilTel is still issuing cards under its name (see this month's "New Issues" section) but the cards also carry



Worldcom; Pepsi Phonepass (LDD Pr3); 5 units; 100,000 issued; December 1993.

the explanation that "WilTel is a trade name of Worldcom Inc."

And that only brings us up to 1997. WorldCom was a busy company in 1997. Among other accomplishments, it bought the computer information service CompuServe, bought the phonecard company BLT

Technologies (BLT), and, subject to various approvals, merged with the second largest U.S. long distance phone company, MCI, to form MCI WorldCom. MCI has been producing phonecards of its own since 1993 (see "MCI Attraction" in the January 1997 issue of *Moneycard Collector* magazine).

Further, MCI has a significant business relationship with British Telecom (BT), though BT & MCI agreed not to merge, as they originally had intended. BT has been issuing phonecards since 1981. BLT is best known for its ubiquitous TALK 'N TOSS phonecards. Previously, the company was known as Bottom Line Communications, and it issued its first phonecards in 1992. All the USA companies that are now WorldCom have issued their own phonecards, and most have also provided long dis-

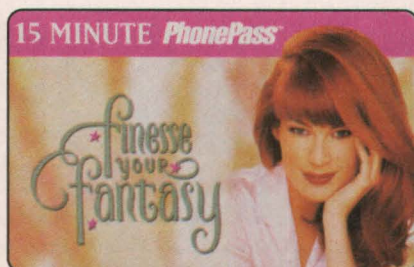

Worldcom; Finesse Sweepstakes prize (LDD Pr153); 15 units; 6,500 issued; May 1996.



Worldcom; 7 Up the Uncola; (LDD Pr23, 24, 25); 5-, 20- and 60-minutes; 500 issued, 3,235 issued and 1,055 issued, respectively; November 1994.

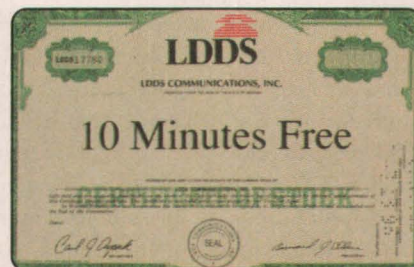

Worldcom; Annual Report-Stock Certificate (LDD 103); 10 units; 105,000 issued; April 1995.



tance service to private phonecard issuers. Many great promotional phonecards have been WorldCom issues, in one way or the other.

When Metromedia Communications merged with ATC LDDS in 1993, the resulting company was the fourth largest provider of long distance telephone service in the country. After the merger, more colorful phonecards were issued, in denominations as high as \$100. These early cards had worldwide scenic designs. In September 1984, the first commemorative set was issued, marking the 50th anniversary of D-Day. After this, the floodgates opened, and LDDS WorldCom cards came pouring out.

Showcards are very popular with phonecard collectors, and LDDS WorldCom has issued several. At Telecard World in 1994, the company issued a commemorative phonecard. Brilliant Color Cards (BCC 18/20) issued a set of three heart-shaped commemorative phonecards at this show. The phone time for the Brilliant cards was provided by LDDS Metromedia Communications.

For Telecard World West 1995, LDDS Communications again issued a show card. In addition, a triptych (three-card) puzzle set was produced by BCC, using phone time by LDDS Communications. Do you consider this set to be LDDS, BCC, or both? A month later, at the San Francisco International Phonecard Conference & Exhibition, the company issued a showcard under the name LDDS WorldCom, with LDDS now in small print. This card was also produced by BCC.

Most corporations try to make their annual reports as impressive as possible. LDDS Communications Inc. included a phonecard with their 1995 annual report. The 10-minute card looks like a miniature share of stock.

Perhaps you are more familiar with the promotional phonecards produced by WorldCom. Pepsi Cola has long had a relationship with the company. The first LDDS Metromedia Pepsi PhonePass cards were issued in 1993. A second series came out in 1994, this time under the name LDDS Communications. The popular Pepsi Congo phonecards of 1995 were a product of LDDS WorldCom, as were the two Pepsi cards you could get for sending in Pepsi Points. Do you own a 7-Up Uncola phonecard from 1994? It's an LDDS card, too.

Finesse shampoo and conditioner ran a popular in-pack promotion using LDDS WorldCom phonecards. Remember the Union 76 series of sports phonecards? These were an LDDS/BCC production.

While it seems the company wasn't always consistent in using one name at any given time, it has almost always called its phonecards by the name PhonePass. This has even extended to the promotional phonecards produced for Pepsi and Union 76.

Talk 'N Toss phonecards are everywhere. They are frequently co-branded with drug stores and supermarkets, as well as other stores and services. One of the geographic service providers for the first 7-Eleven coins phonecards was Bottom Line. Interestingly, MCI was another provider, and now they are going to be the same company.



*Talk 'N Toss; Holiday Puzzle Series six-card set (BLT 56/61); each \$10; quantity unavailable, 1997.*

Many of the Talk 'N Toss phonecards are cardboard, and frequently they are punch-out cards. Inexpensive introductory cards are a specialty, in order to help customers become familiar with phonecards in general. You could easily develop a wonderful collection simply specializing in Talk 'N Toss phonecards. They are easy to identify, as most have the Talk 'N Toss logo on the front of the card.

Among the newest are a retail Talk 'N Toss series of Michael Jordan phonecards, and another post-Worldcom Talk 'N Toss program is a six-card puzzle set which features holiday and Americana images. Both programs should help bridge the gap between retail "user"-oriented phonecards and collectible phonecards. Six WorldCom images of Michael Jordan and the animated "Space Jam" movie crew also are being sold on 80-minute phonecards at your local Wal-Mart store, too, while the "Space Jam" characters, sans Jordan have been sold on 30-minute cards at other store chains ("New Issues," September 1997).

So, what does the future hold for phonecards from MCI WorldCom? Just prior to the recent merger, MCI had announced that it was providing a total service approach to its phonecard customers, including inventory management, point of sale activation, and so on. LDDS WorldCom has been actively producing phonecards for years. And, has any company been more aggressive in providing co-branded phonecards to businesses than Talk 'N Toss?

Before the MCI merger, WorldCom encouraged its distributors to sell phonecards, as well as other services. If the past is prologue, there can be no doubt that the new company will be among the top producers of phonecards in the USA. What companies could possibly be bigger issuers of phonecards? Well, there are a few contenders that come to mind. Look for articles about them in upcoming issues of *Moneycard Collector* magazine.

*The author is a phonecard collector and attorney now residing in Las Vegas.*



*Worldcom; Space Jam/ Michael Jordan (LDD S123J); 50 units; 3,000 issued; December 1996.*

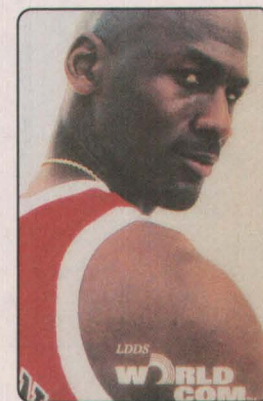

*Worldcom; Michael Jordan Red Jumbo (LDD S112J); 50 units; 1,000 issued; December 1995.*



# READERS' FAVORITES



AT&T; 101 Dalmatians set of five (ATT Pr110/114); 5 units each; 1,000 issued of each; October 1996.



Sprint; Gillette NCAA Final Four Series I (SPR SP173a-SP190b); 5 minutes each; quantities not available; March 1995.



USACard; Cracker Jack (USA 67-69); 10-, 12- and 15-units; 1,500 issued, 300 issued and 93 issued, respectively; April 1996.



with collectible Cable & Wireless interactive phonecard. See Page 33 for details).

The ITA set consists of a seven-card, seven-issuer puzzle set spelling "Chicago" and showing the Windy City shoreline, as well as a jumbo by Innovative



GTI; Polaroid hologram (GTI Pr35); various denominations; quantity unavailable; December 1994.

Telecom and cards by American Express, ACMI, Southern New England Bell and ITS.

And the winner is ... Neil Koshnick of Kissimmee, FL. The ITA set will join a collection that includes his favorites — the Disney 25th anniversary hologram card, the original Cracker Jack by USACard and the McDonald's Happy Meal die-cut set of three.

Tying for the top spot among readers were AT&T's Oreo diecut and GTI's Polaroid hologram card. Those two choices narrowly edged out the most-preferred set, the Pink Panther Easter Egg set. Finishing next was another set, the Duracell Putterman five-card set.

While Coca-Cola led the thematic parade, no Coca-Cola card received multiple votes, with several readers simply listing "Coca-Cola" as their favorite cards. The second most preferred theme was the Pink Panther, with Long Beach and Olympic versions mentioned in addition to the Easter Egg set. "Disney" and "Lifesavers" were listed as the next most-popular thematic, with the Disney 25th anniversary card (another hologram!), specifically mentioned more than



AT&T; Duracell Putterman set of five (ATT Pr61/65); 10 minutes each; quantity unavailable; August 1995.



USACard; Pink Panther Easter Egg set of three (USA 105/107); \$10 denomination each; 500 issued; January 1997.



once, as was the Lifesaver 85th Anniversary Card (another die-cut!).

"McDonald's," specifically the die-cut Happy Meal set by The Score Board, and "Sports" were next, followed by "USPS." The Postal Service's Midnight Angel card also received specific mention.

Other cards earning multiple votes were the original Cracker Jack card as well as the Gillette series I and/or II. Cards featuring 101 Dalmatians, Cigar Aficianado Demi Moore, Michigan Bell, Michael Jordan, YooHoo, and Caulastics' 1995 San Francisco International Phone Card Expo and the "nature/wildlife" thematic also were ranked by multiple collector.

Those selections made AT&T and USACard the top service providers among the collectors who responded, and phone time and usage was on our mind when we created the contest. Another question asked if readers bought pre-paid phonecards to use, and Sprint took top honors among the 62 percent who said they did. Other cards that users preferred, in descending order, were GTL, Frontier, PT1, AT&T, Smarttalk, Cable & Wireless, MCI, Postal Service-American Express and Cominex. Another dozen companies got single votes.

Contestant James R. Dauber Sr. of Redlands, Calif., was among several who couldn't narrow their collections to three favorite cards, and listed many cards as "ties." (Each card specifically mentioned got a vote).

"I collect what appeals to

me, at the most reasonable price and to add to my collection, new or used," Dauber wrote. "If it happens to increase in value, for reasons of supply and demand, then so be it!"

Dauber also sees retail, sports-themed phonecards (he mentioned cards sold in 7-Eleven) as an attraction for young collectors.

"I predict that retail and user cards with the lowest price-per-minute will prevail as far as money-makers for manufacturers, and sports, comics and racing cards will keep the collector market above water!" he wrote.

**Tom Williams**

*The author is editor of Moneycard Collector.*



AT&T; Oreo die-cut (ATT Pr125); 10 units; 10,000 issued; January 1997.

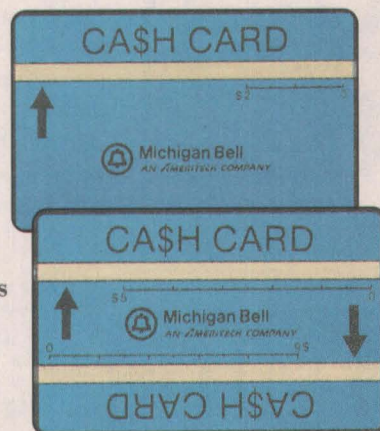

Ameritech; Michigan Bell cards (AMT 1-9a); various denominations and quantities; 1987-88.

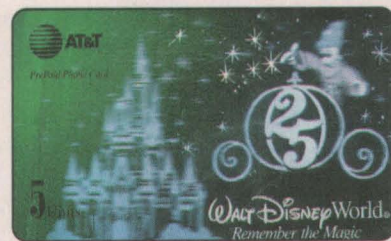

AT&T; Walt Disney World 25th anniversary hologram card (ATT Pr156); 10 units; quantity unavailable; 1996.



USP; Midnight Angel (USP 7); \$20 denomination; 125,000 issued; November 1995.

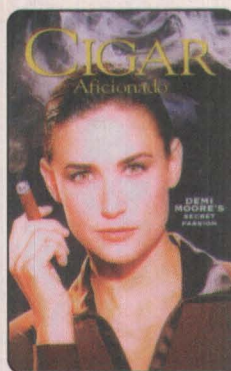

TotalTel; Cigar Aficianado Demi Moore (TTT Pr9); 5 units; 1,000 issued; September 1996.



The Score Board; McDonald's Happy Meal die-cut set of three (SBI 1015/1017); \$25 each; 856 of each issued; May 1996.



TresCom; Siempre Coca-Cola (TRS Pr20); Siempre Coca-Cola; 10 minutes each; 1,200 issued; March 1997.



AT&T; Lifesavers 85th anniversary die-cut; 10 units; 5,000 issued; October 1997.



USACard; Pink Panther Atlanta Olympics (USA 77-79); 10-, 12- and 15-units; 1,500 issued, 400 issued and 96 issued, respectively; July 1996.



# CORPORATE CORNER



Phonecard Express (PCE); Fuji Film; 10 minutes; 85,000 issued; November 1997.



Karis Communications (KAR); Mug Root Beer, \$10 denomination; 500 issued; 1997.



Winston Taylor (WTA); Stroh's Beer; 10 minutes; 750 issued; August 1997.

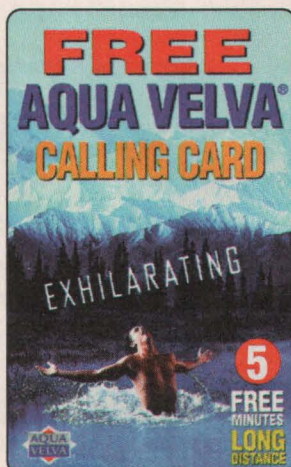

Winston Taylor (WTA); Aqua Velva; 5 minutes; 1,250 issued; September 1997.

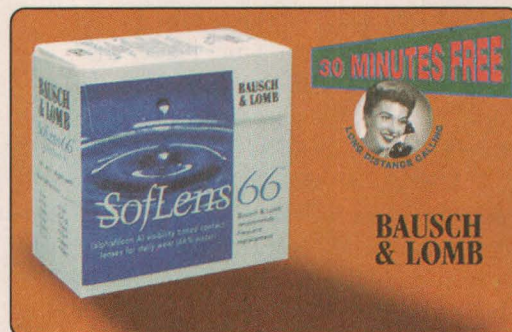

Deltacom (DLT Pr79); Bausch & Lomb; 30 minutes; 7,500 issued; May 1997.

1,250 Aqua Velva cards. The five-minute cards were issued with Cable & Wireless phonetime. The cards were inserted into specially marked packages of Aqua Velva in select Wal-Mart stores. A custom voice prompt including music from Aqua Velva TV commercials is a nice touch to this card. Call your local dealer for this card as well.

A few months ago, Deltacom issued 7,500 cards complete with a folder, for Bausch & Lomb Soft Contact lenses. Customers who purchased a box of Bausch & Lomb Soft Lens 66 received the 30-minute cards with purchase. A nice card if you can find it.

Finally this month, we have an award winning card from CDG. There were 600 10-minute cards issued for New York Life. The card was given out to Chinese-speaking customers in Chinatown as a thank you. The voice prompt is available in three languages: Mandarin, Chinese and English. Instructions on the back of the card are in both English and Chinese. An interesting card that recently won an international award.

That's it for this month. Happy collecting!



Communications Design Group (CDG); New York Life; 10 minutes; 600 issued; 1997.

Bruce Harmon

The author is a phonecard dealer in Sunrise, Fla.



# SHOW STOPPERS

**M** IAMI '97 The *Intele-Card News* "Expo of the Americas," held in early November in Miami was another in the continuing trend of shows not designed for the collector and with no dealers exhibiting — although some were walking the aisles. The show cards were there, although sometimes hard to find.

I counted 13 different cards with some available for sale and some as giveaways. Many companies have been selling the show cards. Quite often, this is the only opportunity to purchase them as very few dealers sell show cards. The 85 exhibitors were mostly utility card distributors, card and plastics manufacturers, phone time providers, and various other telecommunication product vendors.

The winner of the "People's Choice" award went to Jericho Printing for its card, which shows a colorful fishing scene filled with a lobster, fish, and a fishing line with the information about the show attached to the hook. Always a favorite, the Continental Plastics entry featured a jumbo- and regular-size card set mounted on a folder with a cartoon water-and-beach scene.

Worldwide Digital, another popular printer, celebrated Miami's diversity with a cityscape water scene, a Spanish dancer, and palm trees.

Perhaps the most unusual card was offered by Corn Card International, which showed a card made from Nebraska corn, picturing, appropriately, a corn field. The card is biodegradable.

Other entries such as those from Galaxy and The Phone Card Group offered various Miami scenes, while the Karis card shows a handshake across the globe.

U.S. South/Incomm offered two cards, one with the word "Miami" in the sand and the other a water scene with a "Miami" life preserver.

SSI produced a laminated card with a mintage of 200 showing a wind surfer and palm trees. The card breaks away from its carrier. The lowest mintage card, and the winner of the International Card of the Year, was from CapComm, with its AIDS International Research Foundation card. The card was offered in two versions, with the same picture on front and different backs, with mintages of 100 and 150 (see "Quik Takes, Page 34").

**Lenny Rapp**

The author is a phonecard dealer and collector in Ft. Lauderdale, Florida.



SSI Custom Data Cards (SSI); Intele-Card News Expo - Windsurfer; 5 units; quantity unavailable; November 1997.

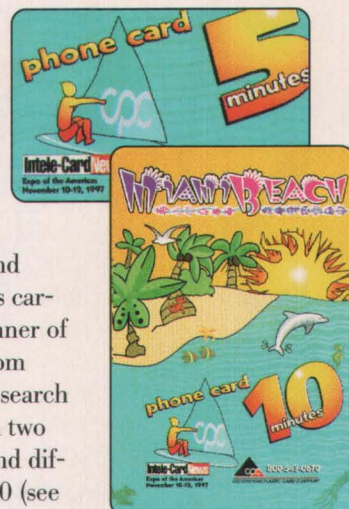

Continental Plastics Co. (CNP); 5 minutes (regular) and 10 minutes (jumbo); 500 sets issued; November 1997.

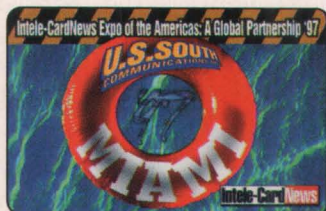

U.S. South (USO); Intele-Card News Expo - Life preserver; 5 minutes; quantity unavailable; November 1997.



U.S. South (USO); Intele-Card News Expo - Sand shovel; 5 minutes; quantity unavailable; November 1997.



Cable & Wireless/The Phonecard Group (C&W); Intele-Card News Expo - Flamingo; 5 minutes; quantity unavailable; November 1997.

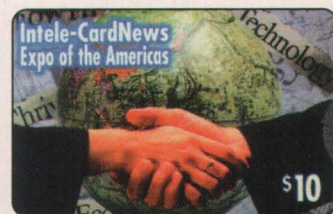

Karis Communications (KAR); Intele-Card Expo - Shaking hands; \$10 denomination; quantity unavailable; November 1997.

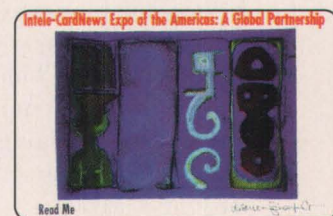

ITS; Intele-Card News Expo - Read Me; 5 minutes; quantity unavailable; November 1997

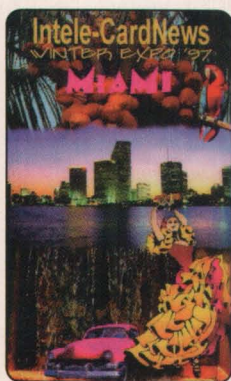

Worldwide Digital (WWD); Intele-Card News Expo - Skyline; 5 minutes; quantity unavailable; November 1997



Galaxy (GLX); issued; Intele-Card News Expo - Alien; denomination unavailable (when checked, amount available was "\$2.11"); quantity unavailable; November 1997.



Corn Card International (CRN); Nebraska Cornfield; 3 minutes; 500 issued; November 1997. (The toll-free number on the back of this card has an error. The number begins "888-608" and should read "888-609").

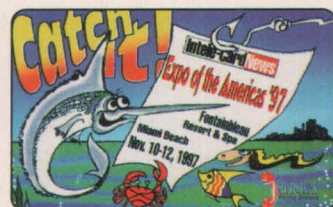

Jericho Printing (JRP); Intele-Card News Expo - Catch It!; 5 minutes; 500 issued; November 1997.



# VIVA MEXICO!

## Collectors can find a Mexican phonecard fiesta

by Art Becker

A book could be written about Mexican phonecards, so this article, a follow-up to the original July 1995 story in *Moneycard Collector*, can only cover the highlights. Mexico has issued hundreds of different phonecards over the past seven years, not to mention U.S. phonecard issuers who increasingly have seen our southern neighbor as fertile ground for expansion (See related story).

Mexican phonecards are highly collectible. Their designs are attractive, and the older cards of historical importance. There is a growing number of collectors of their wonderful phonecards. Since Mexico shares the United States' second longest border, it's likely that either you are planning a vacation to Mexico, know someone else who is, or know someone who goes there on business. With the price of the lowest denomination phonecard averaging \$3, you sure can't go wrong getting some for your collection.

Let's set the stage with some background on Mexican card issuers. TELMEX is the larger of the country's two companies. TELNOR, the second company, is a wholly-owned subsidiary. TELNOR's service area is what used to be the state of Baja California Norte, while TELMEX has the rest of the country, including what used to be the state of Baja California Sur. The first three years of TELMEX phonecards saw

GPT magnetic cards in use, and then a switchover to chip cards. TELNOR's phonecards have always been chip cards.

There have been many developments and changes over the years that have affected phonecards. In addition to switching from magnetic cards to chip cards, the peso has been redenominated three times (from pesos \$, to new pesos N\$, to pesos \$). New pesos are simply old pesos divided by 1,000. Shortly after the switch to new pesos, the value of the currency dropped considerably. For example, the TELNOR N\$25 Cactus & Fibre Optics phonecard actually cost more than twice that, in real terms, of the next issue, the N\$25 Whale. The current \$25 phonecard costs about one-third of what the first N\$25 phonecard sold for, in terms of purchasing power.

Further, the TELMEX Ladatel design can be found in three versions (old peso magnetic, new peso magnetic, and new peso chip). To further confuse the matter, the second arrow design can be found denominated in new pesos, yet there were two intervening versions of the Ladatel design. Got that? Some cards are denominated in both old and new pesos. Then, for a short time, TELNOR ran out of chip phonecards between shipments, so they temporarily used a small quantity of TELMEX phonecards (the Ladatel N\$10 chip).

The only way to figure out what's what with the TELMEX magnetic



Trident \$20 chip card



N\$5 Promotional chip card





N\$10/\$10,000 Sanborn's (upscale department store chain) magnetic card.



Pyramid \$10,000/N\$10 magnetic card.



Ladatel Arrow N\$10 magnetic card (19MEXA) The design is of the second type, and two different Ladatel series intervened before this old design was issued with a new peso denomination.



Ladatel N\$10 Telefonía Pública magnetic card.

cards is to do some detective work with control codes. The magnetic phonecard control codes consist of one or two digits (1 to 20), MEX, the letter A to D, and a six digit serial number. Thus, the first GPT card probably had control code 1MEXA000001. The highest control codes are in the 20MEX series. Then TELMEX switched to chip phonecards.

## TELNOR expands

TELNOR was first covered in the July 1995 issue of *Moneycard Collector*. Since then, this progressive telephone company has significantly expanded their phonecard operation. The number of payphones accepting cards has more than doubled. In downtown Tijuana, for example, there are public payphones on at least every other corner, which is more than you can usually find in Washington, DC.

An unscientific poll, which consisted of me walking around, looking into phonebooths, estimated that about one-third of the customers were using phonecards. Whereas in late 1994, I was lucky to find one used phonecard a week, during my most recent visit in early 1997, I was able to find about two dozen used cards a day, in collectible condition, and half again more that were damaged beyond collectibility.

TELNOR phonecards issued since the first *Moneycard* article include two ecological cards (whales and mountain sheep), a volcanic crater, piñata, two phonebooths, and a card explaining the changes in LADA (long distance) codes. A card that should have been issued by the time you read this commemorates the 40th anniversary of the University of Baja California. This attractive card, in shades of green, features a stylized 40 which resembles a mountain sheep's head.

While there are exceptions, most TELNOR cards are issued in denominations of \$25, \$35, and \$50 for the same design. Two sets were also issued with two different chip types for all denominations. The most interesting card was the only \$10 denomination; a piñata promotional card. This was the first TELNOR promotional card, and a mere 3,000 were produced. Most of them were given out when new payphones were installed in a particular location. This same design was also issued in the usual denominations. Check out <www.telnor.com> for TELNOR's web page.

TELNOR's remote memory cellular phonecards are called TELCEL. Another company selling cellular phonecards is Baja Celular (the Spanish spelling). While the \$100 denomination might seem high, in U.S. currency it is only about US\$13.

## A drop in the bucket

Here's something to think about while I tell you about TELMEX phonecards: Mexico City has a population of over 18 million people. Thus, even the quantity of 100,000 phonecards of any particular design is a drop in the bucket, when you consider the entire population. Plus, TELMEX serves the rest of the country, and that includes several other major cities.

TELMEX started with definitive cards, then in 1993 issued some advertising cards (TELNOR has



N\$50 Ballena (whale) ecological sanctuary



Ladatel \$50,000 Telefonía Pública magnetic card.



\$100 Baja Celular.



\$35 Pinacate Crater, Sonora.



\$35 Borrego (mountain sheep) cimarron (high country) ecological sanctuary.



Typical reverse, showing TELNOR service area and part of obverse (right) of above Borrego card.



yet to issue an advertising card). The current definitives have gone through several different chips and printings. There are plenty of advertising cards, promotional cards (both low and high quantity), and several cultural series. The usual denominations are \$20 and \$50. Cards are issued in sets of six. The series and card number are marked on the reverse. Some of the series have multiple chip types, and even both denominations (\$20 and \$50). Cultural series have included prehispanic art, abstract art, ceramic tiles, movie star eyes, festival days, and sculptures.

Mexican phonecards, in good used condition, are difficult to obtain. In the USA, Steve Eyer sells Mexican phonecards, including some rare versions. There are no known dealers of phonecards in Mexico, though in Mexico City there is a collector club that sells recent cards at \$2 each, or less. They occasionally come across some older cards. The club has a series of web pages, but they are in transition.

For the latest information, write to me, care of *Moneycard Collector*, and include a #10 SASE.

*The author is a phonecard collector and attorney now residing in Las Vegas.*



Southland Corp. (SOU); Mexico-Latin America; 5 minutes; \$10 and \$20 denominations; quantities unavailable; November 1997.

## LOOKING SOUTH

### U.S. issuers show interest in Mexico

While there are many USA phonecard companies providing discount calls into Mexico from the USA, few companies provide similar service from within Mexico. Sprint, in partnership with Telmex, recently introduced a Mexican version of their popular Spree series of phonecards, good for calls made from Mexico. Three denominations (and colors) are offered. Naturally, all text on the cards was in Spanish. AT&T offers special outward bound long distance service from Mexico, as it does from many countries.

Prepaid cellular phonecards are popular in Mexico. IUSACEL has long been issuing prepaid cellular cards, mostly for use from oil rigs. Baja Cellular is a private company offering prepaid cellular cards, while TELNOR, the "official" phone company, is selling the TelCel Card. Southwestern Bell, now SBC, has long been a significant owner of Telmex stock.

USA providers of service to Mexico include PacBell, which issued some phonecards entirely in Spanish, and 7-Eleven, which has three new regional discount phonecards, one of which is aimed at Mexico. Time on that card is carried by MCI. In addition to regular \$10 and \$20 denominations, there is a five-minute version which was given free to all 7-Eleven employees to familiarize them with the new product.

Another company offering prepaid cards in Mexico is SCA Telecard Services of Dallas. SCA recently came out with a series of commemorative 5-minute cards celebrating historic moments in Mexican history and other Mexican themes, with network services by Teltrust.



PS\$50,000 world map - original obverse design.



\$50 LADA code changes, new TELNOR logo; woman wearing TELNOR uniform.

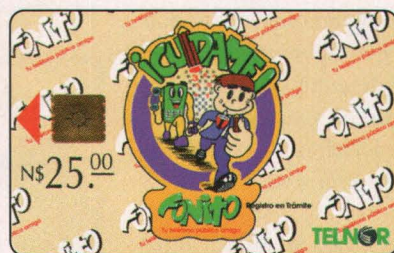

TELNOR's \$25 Fonito.

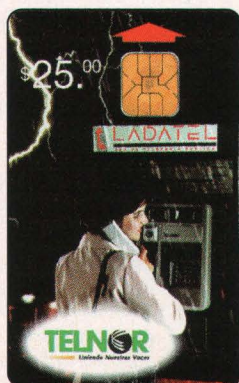

1997 \$25 phonebooth - nighttime

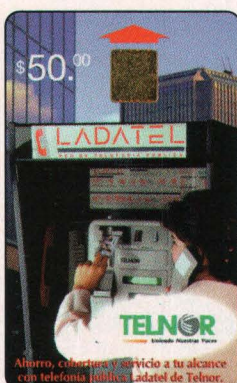

1997 \$50 phonebooth - daytime



SCA Telecard Services (SCA); Azteca!; 5 minutes; quantity unavailable, 1997.



SCA Telecard Services (SCA); Mexico Artesano; 5 minutes; quantity unavailable, 1997.



# SHOW STOPPERS

**CARDEx '97** CardEx means many things to many people. To me, it is the global event of the year.

One place, one weekend, every year, to share all aspects of this fascinating industry and get together with collectors, producers and dealers from around the world makes the entire trip worthwhile. Held at Les Pyramides Convention Center, in downtown Brussels, CardEx 97 (Oct 24-26, 1997) was no exception. It is quite a pleasure to participate in a Bourse intended for collectors (as opposed to some other shows we have all attended) and the show was easily accessible to local and foreign visitors alike. The name "CardEx" is, in itself, a draw for many and has the potential to become an annual gathering place. Is the United States ready to host such a show? Maybe soon.

The Bourse was busy throughout the weekend. I was surprised at the number of collectors who traveled to Brussels from outside Europe to participate. The vast majority of collectors were pleased with the selection and price of cards offered. Many felt it a great place to find some exceptional deals.

Walking the floor, finding unique and rare cards, and comparing prices between dealers gives a sense of vitality to collecting. One of the most noteworthy aspects of CardEx shows is the number of collectors who come to trade their cards with other collectors, a healthy sign for the hobby. In fact, so many came this year and the Bourse floor became so crowded that a special room was set aside expressly for traders. The *Moneycard Collector Catalog* was very well received and seemed to spark interest in collecting U.S. cards. More attendees browsed through our general albums, rather than just asking for Coke and McDonald's, this year than in prior years. I guess U.S. cards are becoming more acceptable.

If I had to pin down what was hot and what was not, it seems the Coca-Cola and McDonald's frenzy has slowed down. Disney is still a favorite. Visa Cash and stored-value cards in general, are becoming more popular as trials are popping up all over the globe. Thematics,

such as trains, planes and animals are still very popular. All the CardEx cards produced remain strong with people stopping by booths just to seek one out. The second edition of the Biegel catalog (devoted strictly to CardEx issues) was on sale at the show.

The best idea of the weekend goes to Belgacom. Two staff members wore dresses made entirely of linked Belgacom phonecards. Attendees guessed the weight of the dresses and the closest entry won a selection of their cards. (I would have won if I had been allowed to lift the models!)

Regular telecom attendees such as Belgacom (host country), Telecom Italia, British Telecom and Telecom Australia offered regular issues and special CardEx '97 issues at their booths. Most dealers we spoke with were satisfied with attendance and sales, although felt it was down from last year in Maastricht, perhaps 20-30 percent overall. Unfortunately, the entire staff at ITC, the host organization for CardEx, changed just after the show and we could not confirm any information about gate attendance.

An important note is that the foreign phonecard market is different from the U.S. market. We are not used to cards being issued in quantities of 1-2 million, as is common in Europe. Europeans enjoy collecting used regular-issue cards from around the world, so don't throw your user cards away once they are exhausted — come to CardEx next year and trade them for others.

.....  
Editor's note: Three cards issued for CardEx '97 by KARS Unlimited with U.S. WEST and Bell Canada appeared in January's "New Issues" section.

## Scott F. Shapiro

The author and his wife, Kathleen, co-own KARS Unlimited, an Ormond Beach, Fla., card distributor and dealership.

**Telstra;**  
**Australian**  
**Animals five-**  
**card set; each**  
**\$5 denomina-**  
**tion;**  
**quantity unavai-**  
**lable;**  
**October**  
**1997.**



Florida Fonecard; Mickey & Friends CardEx 97; \$5 denomination; quantity unavailable; October 1997.



Belgacom; CardEx 97 DocuCard Globe & Brussels map; 100 BEF; 1,000 issued; October 1997.



Telecom Italia; CardEx 97 Scheda Telefonica; 5,000 lire; 65,000 issued; October 1997.



Telemalta Corp.; CardEx 97 Shoreline scene; 40 units; 10,000 issued; October 1997.



PayTel Australia; CardEx 97 Koala; AU\$10/40 units; 1,500 issued; October 1997.



# NEW ISSUES

## Bell Atlantic unveils new cards

Bell Atlantic (BLA); Prepaid Calling five-card definitive series, \$5, \$10, \$20 (two) and \$50 denominations; total of 500,000 issued; December 1997.

Bell Atlantic, which merged with NYNEX last year, has introduced its "basic five" designs with the new Bell Atlantic logo.

The cards were issued in December 1997, with single \$5, \$10 and \$50 designs, as well as two \$20 designs, one specifically targeted at African-American consumers. There were a total of 500,000 cards initially issued for the ongoing program, although no breakdown was available. While the quantity of cards made and the images might not immediately spark collector interest, the fact that these are the first prepaids issued since the Bell Atlantic-NYNEX merger makes them worthy of consideration in any collection.



## Ameritech roundup

Ameritech (AMT); RetailVision 1997; 60 and 120 minutes; 1,525 issued (60 minutes); quantity unavailable (120 minutes); September 1997.

Ameritech (AMT); 32nd Puerto Rican Festival; 5 units; 51,100 issued; 1997.

Ameritech (AMT); Happy Halloween-McGruff; 5 minutes; 100 issued; October 1997.

Cards featuring the San Diego skyline and Chicago's 32nd annual Puerto Rican Festival were mentioned in December's "Baby Bell Notes." The sequentially numbered RetailVision telecards were distributed to those in attendance at the fall trade show. The Halloween-themed card features the popular "Crime Dog."

## King of the jungle

WilTel (WTL); Take a Walk on the WilTel Side; 30 minutes; 500 issued; 1997.

WilTel is a trade name of Worldcom Inc. This jumbo card is affixed to a sales flyer that promotes WilTel's international and domestic wholesale products and services.

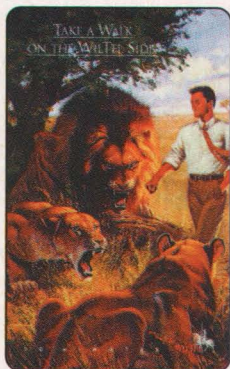

## Phonecard Thanksgiving

Carson City King (CCK); Westchester Stamp & Coin Show; 5 minutes; 50 issued; November 1997.

This show card, with time by Teledebit, shows a Pilgrim and an Indian celebrating their Thanksgiving feast with a buffalo nickel.



## Being good sports

SportsCom; RPM - Dale Earnhardt; 3 minutes; 1,000 issued; December 1997.

SportsCom; Tuff Stuff-Ty Cobb; 3 minutes; 5,000 issued; December 1997.

ATN; Tuff Stuff-Honus Wagner; 3 minutes; 3,000 issued; November 1997.

Subscribers were offered the Ty Cobb card, the third in a series of "Legends of the Game" phonecards that started with the December 1995 release of a Babe Ruth-Lou Gehrig card (TTR SP3M; 4,500 issued) and continued with the December 1996 release of a Honus Wagner card (5,000 issued). The Wagner card shown here is the second printing. The Earnhardt card follows the March 1996 release of a Sterling Marlin (FIN SP3; 1,000 issued) and Rusty Wallace (SPO SP16, 1,000 issued), as well as a Jeff Gordon FanScan card (SPO SP23, 800 issued). Tuff Stuff Publications Inc. also offered a Coca-Cola Polar Bear card (ATN; 3 minutes; 700 issued; December 1996) for subscribers to Tuff Stuff Collect!.

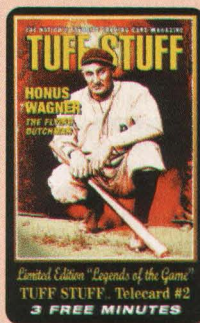

## MCI's entertaining cards

MCI; Earth: Final Conflict; 10 minutes; 5,000 issued; November 1997.

MCI; Home Alone 3; 10 minutes; 2,000 issued; December 1997.

Cards promoting the syndicated television series "Gene Roddenberry's Earth: Final Conflict," which debuted in May, and the holiday release of the new "Home Alone 3" movie were part of separate promotions from MCI. In both cases, the cards were given away by radio stations nationwide, and the "Home Alone 3" promotion also gave callers a chance to win movie passes and other MCI holiday-themed cards.





## Scenes of the city

Citibank Visa Cash (CTB); Upper Westside four-card series; Ansonia Condominiums and West 79th Boat Basin, \$10 denominations; 72nd Street Station and Bethesda Fountain, \$20 denominations; 6,250 each; December 1997.

Citibank has issued four additional design for its Visa Cash Money Card (gotta love that name!). The cards feature well-known sites on Manhattan's Upper West Side on both front and back, the scenes on the reverse echo part of the obverse images. A key difference between these cards and the original design ("Quik Takes," December 1997) is that the limited-edition cards come preloaded with the denominations as noted above. They are reloadable up to \$500. The cards are available to both Citibank customers and non-customers at six Upper Westside branches.

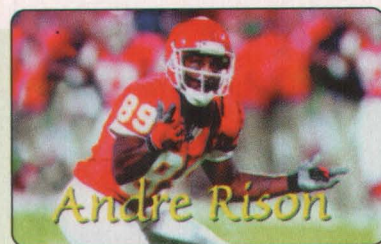
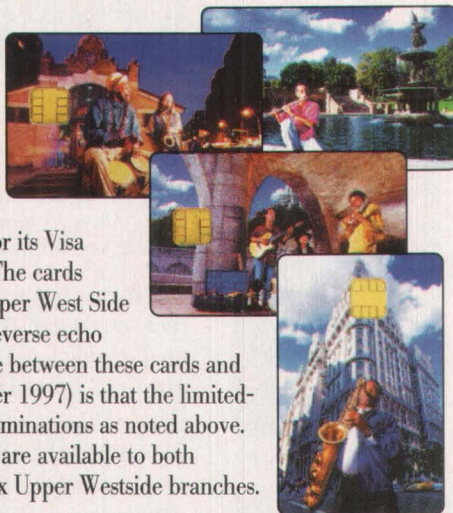

## Rison interest

Access Communications/Alternative Energy Industries; Andre Rison (i); 30 minutes; 100,000 issued; December 1997.

The Kansas City Chiefs wide receiver is pictured on this interactive card that lets users access the Andre Rison Talk Line — updated weekly during the NFL season, monthly during the off-season — or join his fan club, buy sports memorabilia or make a long distance call. According to AEI, the Rison card is the first interactive card done by a pro athlete (Race Call and SportsCom, among others, have done interactive NASCAR phonecards, and GE Exchange recently issued an interactive David Robinson card series — see coverage in this section). The rechargeable card will be sold at Hy-Vee stores and Ballard's Sports Locker stores in Kansas City, as well as stores in Topeka, Wichita and Lawrence, Kansas. Other Chiefs' players and NFL licensing are planned for next season, according to Alternative Energy Industries, an Olathe, Kansas-based subsidiary of Teleconnect.

Collectors interested in obtaining these cards should contact their favorite dealer or consult Moneycard Collector's "Dealer Directory." Page 31.



## Driving the classics

USACard (USA); Michigan State Numismatic Model T; 10 units; 500 issued; November 1997.

Card was issued for the Michigan State Numismatic Society's November convention, and features a 1909 Model T.

## Sanrio's cute cards

Grapevine Telecards (GRP Pr27/32); Sanrio Characters six-card set; 10 minutes each; 5,000 of each issued; August 1997.

Japanese animated characters include Hello Kitty; Badtz Maru (penguin); Keroppi (frog); Pekkle (duck); Pippo (pig) and Pochacco (dog).



## More than face value

FaceCards Inc. (FAC); Jack; 10 minutes; 500 issued; September 1997.

The New York-based company has issued a retail program with Jacks (30 minutes); Queens (60 minutes) and Kings (120 minutes), as well as the 10-minute promotional card, a Jack, seen here. The issuer is a wholly owned subsidiary of Nagdeman & Co. Inc. Time on the promotional card is by Cable & Wireless.



## North by Northwest

Frangos Communications (FGS); Father Christmas, Christmas Magic; 15- and 30-unit versions of each; 2,500 of each denomination; November 1997.

Issuer, based in Clackamas, Ore., has come out with a variety of cards, also including "Mondo," "Dragon Boating," "Astoria," "Peace," "Mt. Hood," "Australia," and "Wildlife Series I." Each card comes in 15- and 30-unit designs, with the exception of Dragon Boating, which only has a 15-unit version. There is a maximum of 2,500 of each denomination issued, and service providers could change as each run of 250-500 cards is produced. USA-Tel is the time carrier on the initial runs.





## Saluting "The Admiral"

GE Exchange; David Robinson (i) five-card set; 30, 60, 75, 90 and 120 units; 35,000 issued (30u, 60u) 20,000 issued (75u, 90u) and 10,000 issued (120u); October 1997.

The card series, featuring five different action poses of the NBA star, allows callers to listen to a monthly message from David Robinson and also leave messages that will be delivered to him, as well as to place long distance calls. The cards are being sold through retail stores throughout the United States.



## U S WEST's first remote-memory card

U S WEST/Innovative Telecom (USW); Holiday trees; 60 minutes; quantity unavailable; November 1997.

This holiday-themed card with the U S WEST "Life's better here" logo represents the Baby Bell's first remote-memory card. Long distance services are provided by Innovative Telecom. The card was offered throughout U S WEST's 14-state service region and came in a gift-package envelope so that the buyer could simply address it and drop it in the mail.



## Match-less card image

RPC Communications/The Nalty Co.; Little Match Girl; 5 minutes; 500 issued; November 1997.

The doll art of Helen Kish is featured on this card produced and distributed by The Nalty Co., whose name does not appear on the cards. The Denver-based company says, depending on the number of orders received, it might produce more of this design.



## Up on the rooftop with Karis

Karis Communications (KAR); Santa and sleigh; \$10 denomination; 500 issued; November 1997.

The issuer's Christmas phonecard has 30 minutes of long-distance time.

# NEW INTERNATIONAL ISSUES

## Something to hoot about

The Way of the Future Inc.; Ontario SPCA Owls; 5 minutes; 5,000 issued; November 1997.



The Barrie, Ontario issuer's first card was created as a fund-raiser for the Ontario Society for the Prevention of Cruelty to Animals' Wildlife Rehab Center. The Great Horned Owls pictured are the work of artist Carol Haire. The cards are being sold through the SPCA's Newmarket, Ontario office.

## Showing up in Spain

Mercury Marketing Exchange; Telebarra '97 two-card puzzle set; 3 units each; 750 sets issued; December 1997.

Sequentially numbered show card puzzle set was issued for the Dec. 5-7, 1997 second international phonecard fair in Barcelona.



## Looney in New Zealand

Telecom New Zealand/Event Masters; Looney Tune Cartoon Classics, Part 2 four-card set; \$5 denomination each; 1,500 sets issued; November 1997.

Taz, Foghorn Leghorn, Tweety Bird and Sylvester are the stars of this second Looney Tune series (the first was issued in June 1997, the third is scheduled for February or March). There are 1,000 numbered sets in presentation folders, plus 500 loose phonecard sets available.

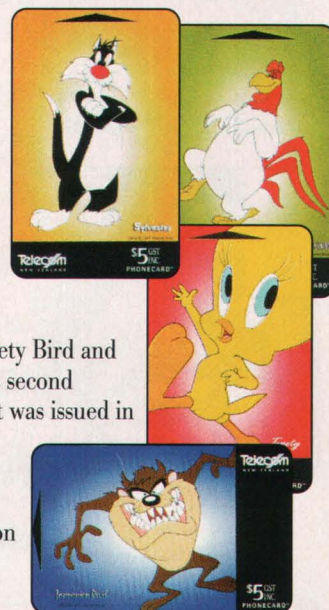

## MONEYCARD COLLECTOR AD INDEX - JANUARY 1998

### ISSUERS

Alternative Energy Indus. Outside Bk Cover  
Capital Communications Group.....14  
The Lifesavers Co.....18  
USACard.....23

### DEALERS

Acme Telecards.....16  
B&B Fone Cards .....25

Blue Ribbon .....29  
Buffalo Bill Telecard Gallery.....21  
Classic Cards.....18  
F.A. Marketing .....28  
Fiedler & Associates .....26  
Global Telecard Co. ....14  
KARS Unlimited .....Inside Back Cover  
Powell Associates.....13

Sears Phone Card Dept.....22  
United America Cards.....27

### MISCELLANEOUS

Auction Universe .....Inside Front Cover  
International Telecard Assoc. (ITA) .....23  
Moneycard Collector .....15  
R.C.P. Communications.....19



## AFTER-THE-HOLIDAY SPECIALS FROM KARS UNLIMITED

Mention this ad and receive one free card with every order!



### CardEx 97

BRUSSELS  
Commem Set  
mintage 1,000

only a few left  
@\$40/set of 4

### • TOO LATE TO MAKE OUR PRICELIST • Disney Art Classics 3 Card Set

101 Dalmations • Jungle Book • Mickey Mouse  
Limited Edition Set in Folder @\$20



## We now offer expired and used cards at prices you'd expect to pay!

Mix and Match Worldwide Thematic Cards @\$1 • in lots of 50 minimum

Lots include • Coca-Cola • Trains • Planes • Comics • Foreign • Advertising • Animals and many more! • Dealer Pricing available •



## NEW FROM U S WEST • NO EXPIRATION DATE

A Limited Edition 15 Card Set for Internal Sales only - Life's Better Here

First \$15 Denomination Issue (shown) plus one \$5 Card for each State  
in the U S WEST territory. Only 1,000 sets in Custom Folders will be produced  
(total mintage only 1,500). Order yours today for \$139.95

### NEW

Sydney 2000 Olympic Set .....\$35  
USA Angels Set of 3 .....\$35  
LDDS Michael Jordan .....\$15  
MTS Polar Bear .....\$9  
Tootsie Roll/Sugar Babies .....call  
User Cards Available...@19.9¢/min

### U S WEST

NW Legacy 2nd Ed/folder...\$48.50  
Tucson Desert.....\$20  
Holiday Set of 4.....\$20  
Colorado Rockies Set.....\$15  
Minn State Fair 97 .....\$5  
Holiday Card 1997.....\$5  
Connected Schools .....\$5

### BELL CANADA

McDonald's B20045.....\$4.50  
Oktoberfest (remote card).....\$18  
BellCan Skydivers B10088...\$4.50  
Siamese Cat B10116.....\$6

KARS now carries a full line of Disney,  
Coke and McDonald items. NEW and  
exclusive!! Coca-Cola miniature  
Bottles, filled with actual Coke syrup -  
every bottle design since the company  
started. All 6, with carrying case (for  
a 6-pack) for \$39.95!

### Supplies

SAFE 4 Ring Binder.....\$30.95  
pages hold eight phonocards  
SAFE Sleeves (per 100).....\$14.50  
Ultrapro Sleeves (per 100).....\$5  
Jumbo Card Sleeves (per 10).....\$4  
SAFE Pages  
10 pockets.....per 10 \$22.95  
1, 2 or 3 pockets.....per 10 \$26.95  
9 pockets/vertical.....per 10 \$26.95  
Ultrapro Albums & Pages.....varies

### Ordering

• We accept MC/Visa/Discover/AMEX, money orders.  
Please allow up to three weeks for checks to clear.  
• Call to confirm availability of cards  
• US orders shipped USPS Priority, insured  
• Please add \$4 for orders < \$50, \$6 for orders > \$50  
• Florida residents please add 6% sales tax.  
• Overseas orders shipped via EMS, insured unless  
otherwise specified.  
• Global Priority available to most locations.  
Call or fax for rates.  
\*\*\*  
Free Pricelist available  
We reserve the right to limit quantities

## KARS Stored Value Card Club Corner

### NEW OPTIONS TO JOIN !

Due to your overwhelming response, KARS Unlimited offers the following:

#### • OPTION #1: No Frills Membership \$29.95 •

No cards, No supplies and No obligations! You get a full Membership which includes Quarterly Newsletters, discounts on purchases of any SVC (as published in our pricelists), exclusive SVC offers for Club Members only and interest free lay-away.

#### • OPTION #2: Mostly Supplies Membership \$69.95 •

Receive all the Above plus supplies: SAFE Album/5 Pages to house your collection in style, plus 25 SAFE Sleeves (Retail Value of supplies \$28.50) PLUS a Mint 1st Union \$5 "Employees Commemorative" Visa Cash Card (Retail Value \$55)!

#### • OPTION #3: Regular Membership \$99.95 •

The Best Deal of all. Receive all the Above plus a "Starter Set" of 6 Stored Value Cards (Retail Value over \$100), making the total Retail Value of this entire package well over \$185!!!

• All Memberships incl \$10 Annual Renewal • Join now & first renewal Jan '99 •

• We welcome all SVC Producers to contact us •

## KARS SVCC Enrollment Form

Name \_\_\_\_\_

Address \_\_\_\_\_

City \_\_\_\_\_ State \_\_\_\_\_ Zip \_\_\_\_\_

Credit Card # \_\_\_\_\_ Exp \_\_\_\_\_

Tel ( ) \_\_\_\_\_

Please enroll me in the KARS SVCC. Charge my credit card \$29.95 \$69.95 \$99.95

now and \$10 annually, starting January, 1999 for renewal.

Signature \_\_\_\_\_ Date \_\_\_\_\_

## STORED VALUE CARD SPECIAL

Standard Chartered Bank 16 Card  
Olympic Puzzle Set, USED in  
Original Folder with Letter of  
Authentication! @ \$115



# Catch This!

The First Pro Athlete Interactive Calling Card  
featuring Kansas City Chief's #1 Receiver

## ANDRE RISON

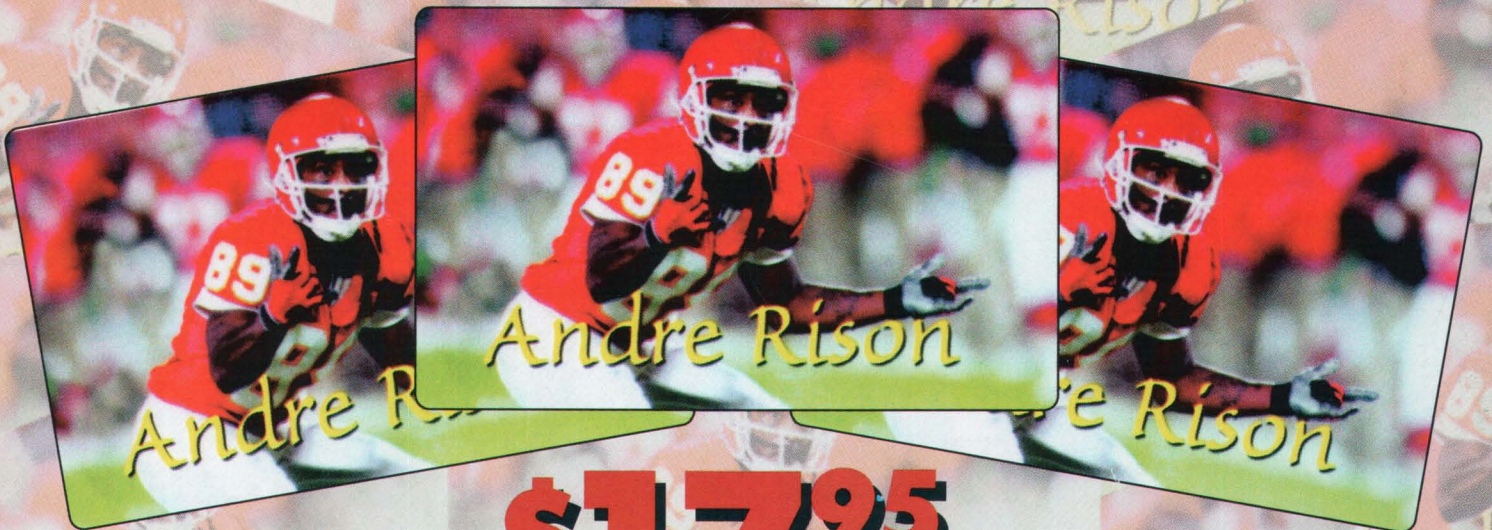

# \$17<sup>95</sup>

With this card you will enjoy:

- **THE ANDRE RISON TALK LINE**  
*Listen to Andre's Pre and Post Game Breakdowns*
- **30 MINUTES OF LONG DISTANCE CALLING TIME**

**JOIN THE ANDRE RISON FAN CLUB**

**Order Special Signature Series Merchandise**

*(Exclusive only through this interactive card.)*

**ALTERNATIVE ENERGY INDUSTRIES**

**13022 South Aztec Circle Olathe, KS 66062**

**(913) 393-2490 Fax (913) 829-4122**