

This PDF File is brought to you for Free by



We are the world's largest dealers in
USA phone cards for collectors

Visit <http://CollectorMagic.com>

This entire article is the copyrighted property of
Amos Press, Inc., dba Amos Hobby Publishing Co.
and is used here under a licensing agreement with
Amos Hobby Publishing. The mark MoneyCard Collector,
Registered in the U.S. Patent and Trademark Office
is a trademark of Amos Press, Inc., dba
Amos Hobby Publishing Co.

No use may be made of this mark or of this
article without the express written permission of
Amos Press, Inc. dba
Amos Hobby Publishing Co., Sidney, Ohio 45365

MORE SPORTS PRICES

FEBRUARY 1996

VOL. 3 No. 2

DISPLAY WITH HOBBY PUBLICATIONS

MONEY CARD

C O L L E C T O R

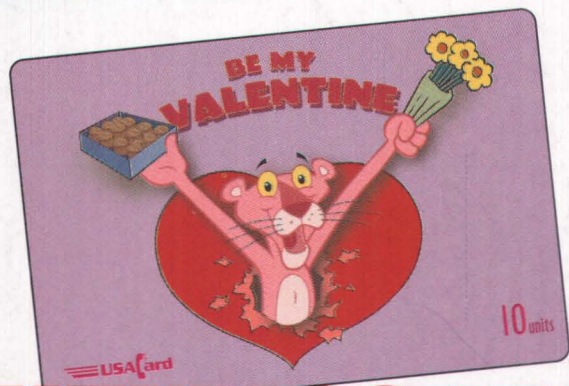

NEW ISSUES

THE LATEST AND
HOW TO GET 'EM

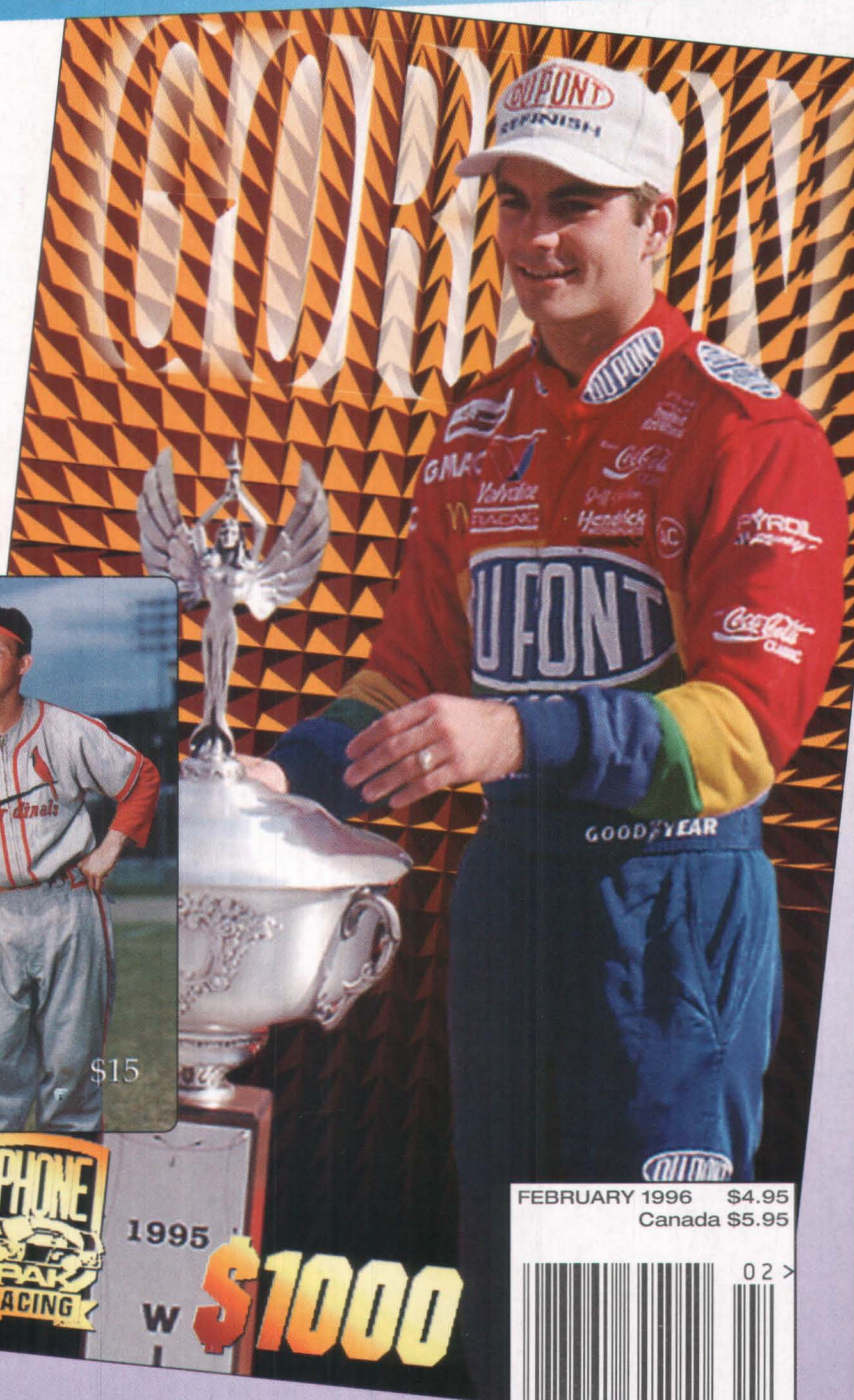
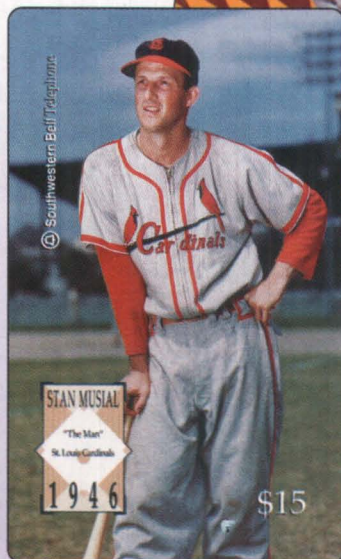

FEBRUARY 1996 \$4.95
Canada \$5.95



All eyes will be on Quest's new PhoneCards.



You'll soon be eyeing the new line-up of prepaid PhoneCards from Quest - the providers of LIBERTY.

With LIBERTY you do not pay an activation fee and you'll always receive our high-quality long distance telephone service at our standard tariffed rates of only 33¢ per minute...Anytime, Anywhere in the continental United States. Quest also provides low international flat rate calling.

To place an order for any of Quest's unique cards or to add your name to our mailing list, call our toll-free order line, fax, or mail your order to us. Please provide your VISA, MasterCard, American Express, or Discover account number and expiration date. Shipping and handling is based on the shipping cost to a specific destination.

Call Today! 1-800-964-0702

 **QUEST**
T E L E C O M
Setting the Standard

 **LIBERTY**
THE PREPAID CALLING CARD

A Revolution In Long Distance Calling

242 FALCON DRIVE • FOREST PARK, GA 30050 • 1-404-608-6000 • FAX 1-404-608-6104

©1995 Quest Telecom • A Quest Group International Company

LIBERTY Cards, including special edition, out of print, and select "hard to find" cards are also available from quality telephone card dealers:

• Keep The Change: 1-800-510-0101 or 1-407-629-CARD • PM Cards: 1-800-528-8819 or 1-212- 332-8105

MC 6-95

Sears Coin & Stamp: 1-813-791-7535

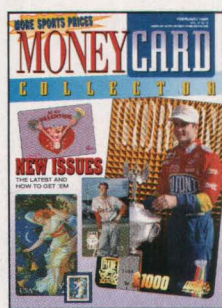

Two industry firsts appear on this month's cover: American Express/USPS card and Finish Line PHONEPAKS.

MURRAY CHURCH
Publisher

RANDY MOSER
Associate Editor

TERESA WENRICK
Art Director

TERRI SMITH
Circulation Manager

TORI STONE
Cataloguer/Writer

MEG SCHULTZ
Sr. Production Artist

MARY HOLTHAUS
Administrative Assistant

ART BECKER

NANCY BLACKBURN

BOB BRILL

STEVE EYER

STEVE FRITZ

BRUCE HARMON

ANTHONY LYONS

RIAN OLIVIER

STEVE SCHWARTZ
Contributing Writers

EDITORIAL OFFICES:
911 Vandemark Road, Sidney, Ohio

ANNUAL SUBSCRIPTION RATE:

\$19.95 (12 issues); \$32.95 (24 issues);
foreign add \$20 per year
Phone: 800-645-7456

MAILING ADDRESS:

P. O. Box 783,
Sidney, OH 45365-0783

REPRINT REQUESTS

(513) 498-0879, ext. 387

PHONE: 513-498-0879

FAX: 513-498-0876

E-MAIL ADDRESSES

Internet Site:

<http://hmt.com/moneycard/index.html>

Internet: mchurch@eri.com

CompuServe: 75757.3435

AOL: MurrayC166

MSN: mee_pub

HOURS:

Mon.-Fri. 8AM-5PM, EST.

Moneycard Collector is published monthly by Amos Press, Inc., 911 Vandemark Rd., Sidney, Ohio 45365. (GST R126225960) Publishers of Cars & Parts, The Sidney Daily News, Linn's Stamp News, Coin World, Scott Postage Stamp Catalog, and Scott Stamp Monthly. Entire contents copyright 1995 by Amos Press, Inc., Sidney, Ohio 45365. Postmaster: Address changes to Moneycard Collector, P.O. Box 59539, Boulder, CO 80322-9539.

PRINTED IN THE USA.

MONEYCARD COLLECTOR



8 USPS Delivers

New American Express phone cards being marketed by the U.S. Postal Service.



10 Beatle Reunion

Produced to promote the new Beatles "Anthology" album, OmniTel could have a smash hit.

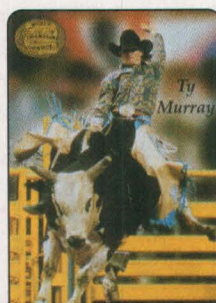

47 Wild Ride

Gold Buckle Series cards brings rodeo events to life.

52 Out of Africa

A look at some of the most recent issues from South Africa.



CONTENTS

Distributing the fun 12

Phone card issuers can learn some tricks from the trading card industry.

School Days 14

Vista-United earns exceptional grades for "Back To School" series.

Revamped 16

A new method of determining "America's Most Wanted" is based on actual sales data.

Strong Finish 18

Finish Line PHONEPAKS are first to offer packages of just phone cards.

Dutch Treat 45

Special card greets passengers on first KLM flight from Memphis to Amsterdam.

On the Right Track 46

Some hot, new NASCAR prepaids from Race Call.

Some Sweet 'Notes' 48

NYNEX, Southwestern Bell and U S WEST issue some great new cards for collectors.

Coca-Cola Chase 54

First U.S. series of Coca-Cola cards is just as elusive today as when it was issued.

DEPARTMENTS

Publisher's Message 4

Letters 5

Corporate Corner 11

America's Most Wanted 16

Price Guide 19

Dealer Directory 38

Classified Ads 39

Calendar of Events 42

New Sports Issues 44

Baby Bell Notes 48

Quik Takes 51

New Issues 55

Index to Advertisers 58

W

elcome to another issue of *Moneycard Collector* magazine. Whether you've been with us from the beginning, are buying copies at a Barnes & Noble superstore, or are one of our new subscribers, we hope you enjoy this month's issue.

Rather than tackle a single subject in this month's editorial, we've decided to bring you up-to-date on some important developments which will influence our future activities.

.....

This month you will notice a couple of important changes to our staff. Joining us are Meg Schultz, senior production artist, and Tori Stone, cataloger/writer. Meg joins us from Scott Publishing, one of our sister divisions at Amos Press. Tori comes via *Popular Woodworking* magazine, where she was assistant editor. A hearty welcome to both Meg and Tori.

.....

Tori's arrival brings some immediate and very important changes here at *Moneycard Collector*. Each month, she will be collecting actual retail sales data from dealers and using this data to prepare the list of top 10 phone cards, that we call "America's Most Wanted." The listing has been imitated by nearly every publication in the industry. Up until now, the order of finish for these cards was based on participating dealers ranking their own top 10 and assigning point values to each. Now the column will be open to any dealer wishing to contribute actual numbers of cards sold at retail, making it even more accurate and representative. AMW has been a terrific and well-read column and this change should make it even better.

With Meg's arrival we double our capacity for producing ads and put in place the additional design talent we need to publish our first catalog and further develop our Internet web site.

.....

We're also putting the finishing touches on our card numbering system, so that we can publish the much-anticipated *Moneycard Collector Catalog*. This catalog will encompass phone cards and financial service debit cards issued in the U.S. and Canada. In an upcoming issue we will announce the details of our numbering system, explain how it will work, and discuss how we will gather the data.

.....

During the past month, we have also taken steps to improve our phone system at *Moneycard Collector*. *Moneycard Collector* has contracted with ConQuest Communications to automate our 800 service, which we hope will provide all of our readers and advertisers better service.

.....

In last month's issue of the magazine we announced the winners of our reader survey sweepstakes. We would again like to thank NYNEX for the prizes and also thank the more than 1,200 dedicated readers who took the time to complete and mail the questionnaire. Having pre-tested it, we know that significant time and thought were needed to complete it, and we thank all of you for your help.

Frankly, this input is absolute gold to us. It tells us, in clear terms, what you like most about the magazine, and points us in the direction we need to go to make it even better.

Next month, we'll have a full report on the results, but the top line information is impressive. How impressive? Well, let's just say for now that you are a well-off, well-educated, computer-literate bunch who loves their hobby. The results also told us that while you had a few suggestions for us, we are doing a very good job of meeting your information needs in a format that you really enjoy.

And, oh yes, the survey told us that many of you read the magazine cover to cover when it arrives at your door. So, let me invite you to sit back, put your feet up and enjoy the efforts of our talented staff, who craft with pride each and every issue of *Moneycard Collector*.

Murray Church, Publisher

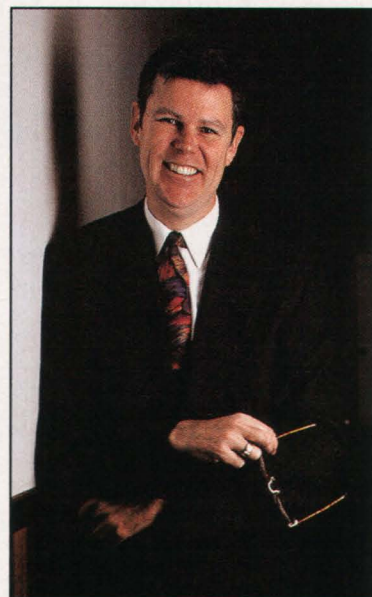

To find
*Moneycard
Collector* at a
book store
or newsstand
near you,
please call
1-800-221-3148.

READERS ALWAYS WRITE

Where is everybody?

I've attended most of the larger phone card shows here in the U.S., and I've noticed the lack of attendance by the general public. Never was this more evident than this past September at a show at New York's Jacob Javits convention center. As a full-time phone card dealer and author of several industry articles, I find this very upsetting.

This particular show is considered to be one of the "largest" phone card shows in this country, yet there were very few people who came to this show because they didn't even know about it. One of the most popular professional wrestlers in the world and a former New York Yankee Hall of Famer were brought in to sign "free" autographs and there was nobody there.

Obviously, the promoters of this show didn't really care if the public showed up or not. If these two celebrities had been making an appearance at a "sports card" show, there is no question that advertisements would have flooded the local newspapers — not only promoting the show, but the appearance of the celebrities. Now that's a concept!

Show promoters encouraged phone card dealers to spend the money for a booth, but failed to say that the show would be billed as a "trade" show and not open to the public. If they would have been upfront with the dealers and told them that there wasn't going to be much, if any, local advertising and it would be promoted as a "Trade Only" show, they wouldn't have had any dealers participating. Most of the dealer business was conducted among themselves. This isn't rocket science I'm talking about, it's about promoting this wonderful and exciting hobby/industry to the general public and most of the promoters are just not doing it!

There has been a lot of talk about the lack of young people being interested in this hobby. Everyone keeps asking, where are the young kids that collect trading cards? But is anybody doing anything to attract them? Not really. Is it so hard for a promoter to give free admission to a youth who wants to attend a show? How about offering special show cards to children only? How about simply advertising the shows to the general public, instead of putting most or all of the advertising budget into the trade magazines?

The bottom line is this: If this hobby/industry continues on the course that it's been taking, which is to actively promote these shows only within the industry, it will not flourish. Everyone agrees that we need to reach out to the general public, and shows are the best way. All we need are a couple of promoters willing to listen and to do the right thing. Let's hope the shows next year are better promoted.

- Bruce Harmon, Acme Telecards, Inc., Sunrise, Fla.

We couldn't agree with you more. With some changes, the shows could be quite beneficial to dealers and collectors alike. We must all work toward convincing these show promoters that the collecting side of the industry is important, as well.

Be more 'Pacific'

As an RBOC, the primary focus of our prepaid cards is to serve the ever growing usage market. At times, however, this focus has put us at odds with the large U.S. collector's market. *Moneycard Collector*, with its thorough and insightful articles on all aspects of phone card collecting helps us to better understand and respond to the needs of this important niche market.

Toward that end, I would like to take this opportunity to correct several erroneous pieces of information reported in the October 1995 issue under the "Baby Bell Notes," and at least one dealer advertisement. Contrary to what was reported in that issue, we have not discontinued our LA Scenes cards. This confusion stems from the fact that the California Scene card replaced the LA Scene in retail locations. The LA Scene card, however, is still available via our Prepaid Order Center. (Please note: "First Edition" cards in all designs have been discontinued except for the limited edition Alexander Graham Bell \$50 card, of which 10,000 have been produced.)

There is also some confusion regarding what denominations are available for each card design. This, no doubt, stems from our efforts to simplify the order process for our retail distribution locations. Under this plan, retail outlets selling our cards carry only one card design per denomination as follows: \$5 - Numbers; \$10 - Olvera Street; \$20/\$50 - California Scene. Collectors can still order all card designs in all available denominations (\$5, \$10, \$20 for all designs, plus on-going \$50 in California Scene only).

Collectors seeking to acquire full sets of any card design may call the Prepaid Order Center at (800)600-0094, Monday through Friday, 8 am - 5 pm PST.

- Lynda Chaplin, Pacific Bell Prepaid Phone Card, San Ramon, Calif.

Thanks for the updated information.

Terms of agreement

I would like to say what a great magazine *Moneycard Collector* is. I subscribe to three well-known U.S. telecard magazines and find yours by far the best and most enjoyable.

I wanted to touch on "terms" after reading the October issue. I often receive "promo" phone cards from the sports related companies. Would this be another term to add, or would it fall under an existing term? They fit the description of "SPECIMEN," but say "PROMO".

- Dave Gilroy, CompuServe

Good point! Sports card issuers use "promo" cards to help pre-sell issues, and the term is well-entrenched, yet they are, in fact, "specimens." Perhaps the best solution might be "promol specimen."

If his ha

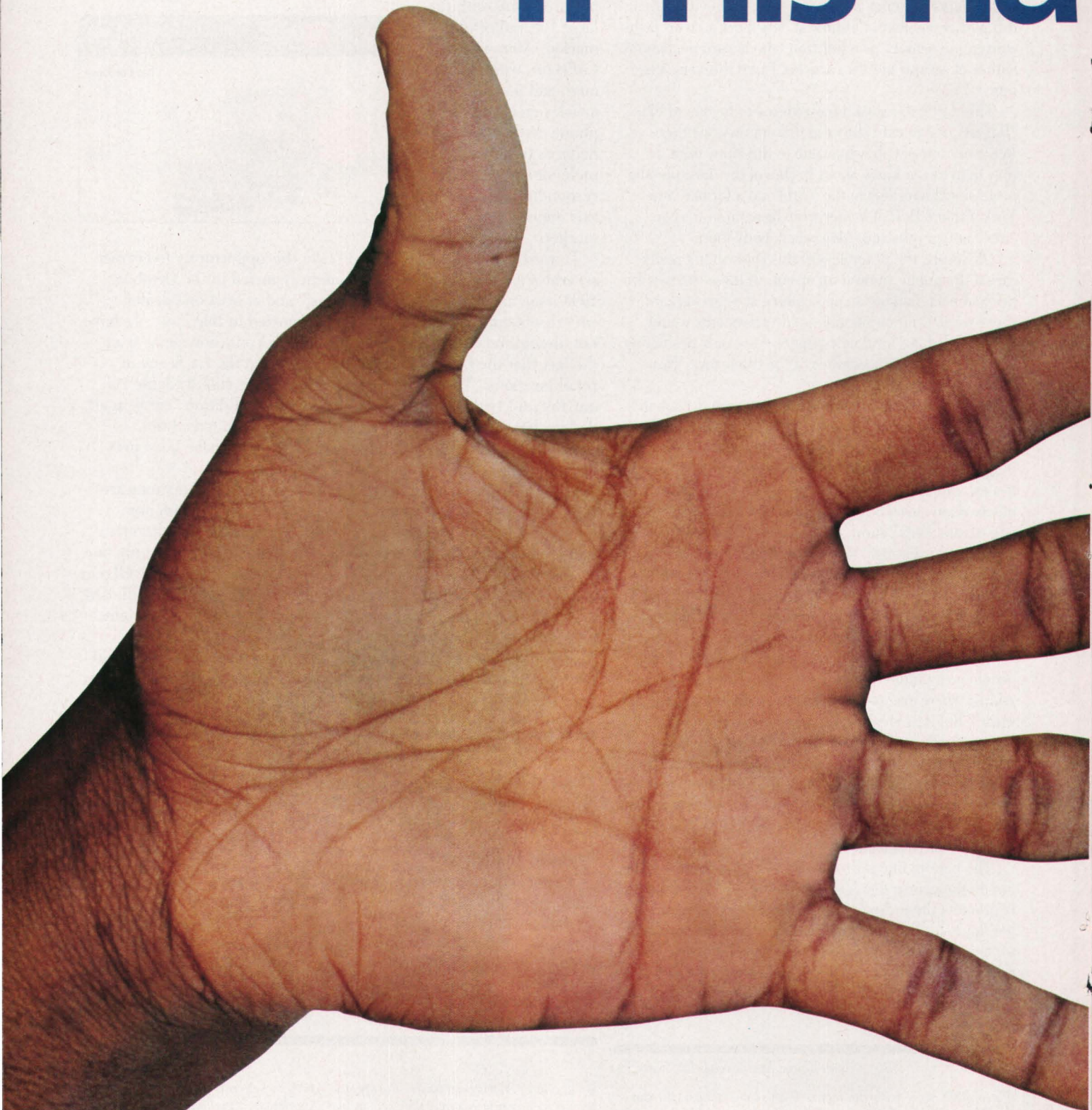

(Actual Size)

nd is this big...

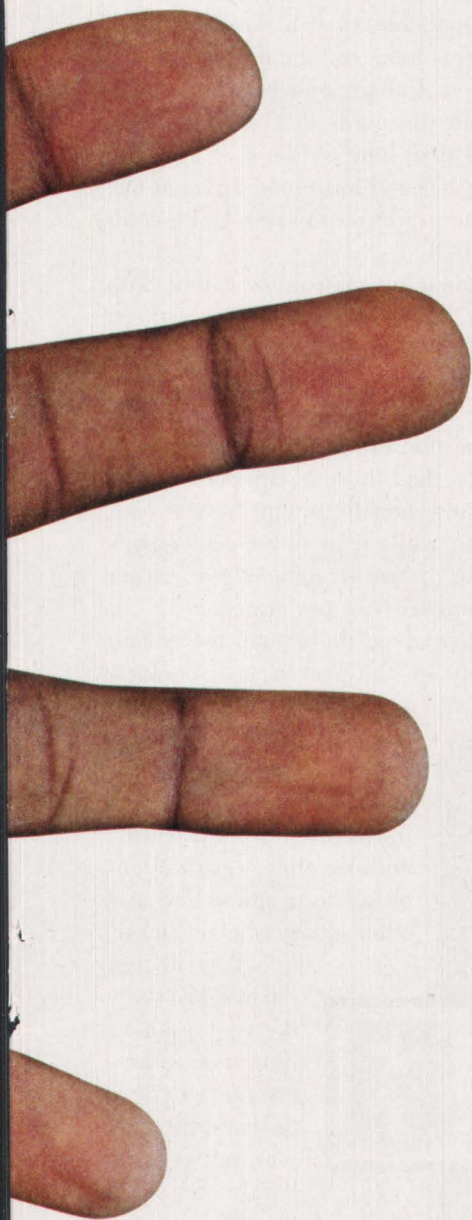

...just imagine how big
his cards will be.

LDDS
WORLD
COMSM

Special Delivery

USPS/AmEx cards are 'First Class'

By Art Becker

Telephone cards being sold at U.S. post offices? You bet! Currently, the U.S. Postal Service is conducting trials, offering **FIRSTCLASS PHONECARDS**, with eight designs, in eight cities: San Diego; Miami; Albuquerque; Providence; Salt Lake City; Austin; San Antonio; and Columbus, Ohio. Generally, post offices within 50 miles of these cities should have at least some phone cards available.

American Express Telecom, Inc. is the official issuer of these very attractive plastic cards.

One feature, not usually found on most telephone cards, provides replacement time for cards lost or stolen (the card packaging recommends that you write down your PIN on the card

carrier, and store it separately, as with travelers' check serial numbers). International calling, detailed calling activity reports, speed dialing, and recharging are additional features on the cards that are obviously designed to encourage their long-term use.

If you don't have the good fortune to live near one of these trial cities, you can order the new USPS cards by calling (800)297-7678.

Some of the coordinating companion stamps, with the same basic design, have differences between them, since they were printed on different printing presses, using different types and colors of ink.

For example, the Santa stamps in regular booklet form (that is, with gum that has to be moistened) have a different shade than those in the peel 'n stick booklet. All regular booklet stamps have at least one straight edge, while some of the peel 'n stick stamps have one or two straight edges. Other peel 'n stick stamps are fully perforated.

Most interesting about these unnecessary simulated perforations on the peel 'n stick booklets and coils is that their sole purpose is to fool postal personnel. Previously issued peel 'n stick stamps didn't include perforations, because they were die-cut on all four sides, like any other square label or sticker.

A problem immediately developed, because many postal workers assumed the new stamps weren't legitimate, since they didn't have



American Express; USPS FIRSTCLASS PHONECARDS (pictured with companion stamps); \$5/\$10/\$20/\$50/\$100 denominations; quantities undetermined; November 1995.

any perforations. Thus, the postal workers returned them to the sender, marked as invalid for postage. The solution was to die cut such stamps in the form of simulated perforations. These perforations are, in fact, merely wavy lines between the stamps.

There are also some major differences between the designs on the phone cards and the stamps. Phone card designs are narrower and more detailed than those on the stamps. Also, the Carousel Horse stamps included on the phone cards and current stamps should not be confused with previously issued Carousel Horse stamps.

All of these collectibles should be available, in at least one form, at any large post office and philatelic window. They may be ordered by mail through the Philatelic Fulfillment Service Center, USPS, Box 419636, Kansas City, MO 64179.

Stamps can also be ordered by telephone at (800)782-6724, or by fax at (816)545-1212. There is a minimum fee of \$3.20 added to mail or telephone orders. The more you order, the higher the fee.

The USPS/AmEx trials will do a lot to educate the public, and make phone cards more widely available. There is also some talk about issuing collector sets in the future.

Special thanks to Kirk Lawson and Steve Schwartz

MC



Coordinating Companion Stamps

Image	Denom.	USPS Stamp #
Carousel Horses	\$5/\$10/\$20	4472
Santa	\$5/\$10	5516 (regular stamps) 6642 (peel 'n stick booklet) 66421 (peel 'n stick coil) 6655 (reg. booklet stamps)
Midnight Angel	\$20	6670 (peel 'n stick booklet) 66701 (peel 'n stick coil)
Porch Flag	\$50	6673 (peel 'n stick booklet) 66731 (peel 'n stick coil) 6668 (regular booklet) 7901 (regular coil) 7904 (SVS version reg. coil)
Space Shuttle	\$100	5502 (regular stamp) 1111 (\$10.75 stamp)



FINISH LINE, THE LEADING NAME IN RACING COLLECTIBLES BRINGS YOU

An ultra high quality series of 134 different prepaid phone cards featuring the superstars of Nascar Winston Cup racing. Each phone card features dynamic designs, great photography, laser foil technology, and a special protective coating.

Each PhonePak™ contains three prepaid phone cards with long distance values ranging from \$2 to \$1,000 allowing convenient easy-to-use long distance calling from any touch tone phone.

There are \$2, \$5, \$10, \$100, and 100 different \$1,000 phone cards randomly inserted, plus one Silver Signature Series phone

1996 FINISH LINE

GUARANTEED \$6 IN CALLING VALUE PER

"COLLECT THE FUTURE"

FOR DEALER INFORMATION CALL
1-800-676-3226



Cards and specifications subject to change.

© 1995 FINISH LINE COLLECTIBLES, INC.

FROM THE FINISH LINE TO THE TELEPHONE LINE!

THE BEATLES

OMNITEL 'ANTHOLOGY' CARD SENDS COLLECTORS SCRAMBLING

On November 19, 1995 the media was astir over an event of worldwide magnitude. Though it was covering neither a war, a sporting competition, or even a political event, the Sunday *Boston Globe* filled its pages with ads, articles and special sections. National Public Radio's Christopher Lyden asked callers to discuss their favorite songs. In addition to changing its name, ABC began showing its feature presentation of the event.

What was so important? You guessed it — a new Beatles album — and phone cards played an important role in the big event.

"To relive the '60s" composer Aaron Copland once said, "play Beatles music." And that's just what millions of Americans did when "A Beatles C" launched its three-part, six-hour "The Beatles Anthology" television special on November 19.

Music from "The Anthology" was released in compact disc, cassette and vinyl album formats. In addition to promoting the new recording, ad posters illustrated a picture of the first authorized U.S. Beatles phone card.

Produced for the retail music stores of Coconuts, Record Town and Tape World by OmniTel, the phone card was used as a premium incentive for purchasing the new release. For three weeks, any customer pre-ordering "The Anthology" received one of the 45,000 five-minute complimentary phone cards.

OmniTel had previously sold the stores on the idea of producing a phone card to help increase sales of albums in those three outlets. When the Beatles "Anthology" opportunity came up, the business partners instantly recognized that it was the perfect product match.

"The collectibility, universal appeal, and highly perceived value of prepaid calling cards played an integral role in the selection of phone cards as a promotional vehicle," said Jamie Terelak, OmniTel Marketing Director.

Of course, the Beatles phone cards passed the test with flying colors. According to OmniTel officials, the Anthology card helped create one of the most successful promotions ever conducted at those retail chains.

The front of the promotional phone card



OmniTel; Beatles Anthology (Abbey Road); five minutes; 45,000 issued; November 1995.

features original artwork from the Beatles' "Abbey Road" album cover — the final album produced by the Fab Four. The cover artwork was chosen for the promotion because it is one of the most recognizable, popular and controversial of all Beatles' images.

For those not familiar with Beatles trivia, it was once believed that the cover image symbolized the death of Paul McCartney. Supposedly, John Lennon's white suit placed him as the minister; Ringo Starr dressed in black was the undertaker; George Harrison in working blues was the groundsman. McCartney, walking barefoot in the crosswalk, was the deceased, according to the story. Needless to say, it was the creation of modern folklore.

From the Queen of England naming them Members of the British Empire, to playing to a record-breaking 55,600 people in 1965 at Shea Stadium in New York, the Beatles did it all. Yet, not since the '60s has the group created so much excitement in American media and collectibles.

It is not often that a phone card becomes instantly historic. Yet, the recently issued Beatles card could be a powerful image to attract the attention of new collectors in the U.S. and abroad. Since the cards are promotional with a limited number available to the collector market, this prepaid could become one of OmniTel's most popular issues to date.

"And with a card like that like, you know you should be glad. Yeah, yeah, yeah, yeah!"

Anthony R. Lyons

The author is president of Telenova, a phone card dealership in Cambridge, Mass.

CORPORATE CORNER



Phonecard Express; Blockbuster Video "The Santa Clause"; 10 minutes; 5,000 issued; September 1995.



TeleTrading Cards; USA TODAY; 10 minutes; 250 issued; August 1995.

SmarTel; Hershey's Mail Order Gifts; 20 minutes; production ongoing; October 1995.



PATCO; Sony Qic-Wide Tape; three minutes; 5,000 issued; October 1995.



Creative Communications; Metro Network; 10 minutes, 10,000 issued; September 1995.

The new year is here and corporate/promotional cards promise to be even bigger than in 1995.

Phonecard Express is an issuer dealing exclusively in promotional phone cards, offering the most recent issues from Nabisco and Blockbuster Video. Select supermarkets in Cincinnati, Columbus and Dayton, Ohio, offered a 10-minute Nabisco Premium Saltine cracker card to customers who redeemed two Saltine proofs of purchase and a proof of purchase from Nabisco Easy Cheese. Only 3,300 cards were issued.

Blockbuster Video stores in Louisiana, Arkansas, Alabama and Tennessee offered 10-minute cards promoting the home video release of "Mighty Morphin Power Rangers, The Movie" and Disney's "The Santa Clause."

Five thousand of each card were produced. Customers received the cards when they preordered the movies. This is the first time that Blockbuster has used phone cards to pre-sell movies.

New from OmniTel is a five-minute Carefree Gum card. Two thousand of the cards were produced for various promotions held at ski resorts in New England, with assistance provided by WHEB radio.

Ascot, Inc. supplied the phone time for a hot, new five-minute Domino's Pizza card. Available to customers purchasing an Ultimate pizza and a six-pack of Coke at the Robbinsdale, Minn., store, the cards number just 2,500.

TeleTrading Cards created a 10-minute prepaid for the USA TODAY newspaper. The logo cards were handed out to new subscribers to the publication. A total of 250 of these "test market" cards were issued for the promotion.

SmarTel has issued a "sweet" phone card for Hershey's. Available through the Hershey's mail order catalog, the 20-minute card is included with the purchase of a "chocolate"



Phonecard Express; Nabisco Premium Saltine Crackers; 10 minutes; 3,300 issued; October 1995.



Ascot; Domino's Pizza; five minutes; 2,500 issued; November 1995.

telephone. Production of the card is "ongoing."

LDDS added cards fashioned after cartons of Tropicana orange juice. Two thousand of these 10-minute cards were produced for internal corporate usage by the Florida fruit juice company.

PATCO, coming off an earlier promotion with Sony, has developed a new program with the giant electronics firm. This one involves 5,000 three-minute cards promoting Qic-Wide Tape, which is used to back up computers.

Creative Communications has produced an interesting card promoting Metro Network, one of the largest sources of traffic report information in the nation. Ten thousand 10-minute cards were produced and distributed at various trade shows for radio and television across the country.

Other current phone card promotions include Kraft Foods, GM Mr. Goodwrench (free card with an oil change at a GM Dealer) and Hillshire Farms sausage.

I could list more but instead, I'll save some good cards for next month. Keep scanning your Sunday newspaper coupon section for offers and above all, have fun collecting.



LDDS; Tropicana Orange Juice; 10 minutes; 2,000 cards issued; August 1995.

Bruce Harmon

Please send all promotional information directly to Bruce Harmon at: Acme Telecards, Inc., PO Box 450957, Sunrise, FL 33345

KEYS TO SUCCESS

DISTRIBUTION IS KEY TO SUCCESS OF PHONE CARDS

Distribution is the key to any line of products — especially new products attempting to forge a path into the marketplace. Now that telephone debit cards are breaking into the American mainstream, many companies are focusing on the distribution of these hot, new collectibles.

With the recent introduction of Finish Line PHONEPAKS, the pairing of the phone card and trading card industries may finally be ready for a trip to the altar.

The trading card industry is driven by sales of “blind packs.” Children, and later adults, would purchase sealed packs hoping to find their favorite player’s picture on a baseball card. The idea was

very much akin to playing the lottery.

When the field became crowded and the competition increased, manufacturers searched for new ways to sell packs. “Chase” cards or “inserts” were seeded randomly in packs. These cards were printed in smaller quantities and featured key players or autographs. They were more valuable and increased the thrill of purchasing packs. Make no mistake about it — this was gambling in its purest form.

Chase cards are still the staple of the American trading card hobby. If it wasn’t for chase cards, card technology would not have advanced to the point where it is today. Gone are the low-level cardboard castings.

Cardboard gave way to chromium, metalized, clear-cut, foil-stamped, upgraded paper stock that makes the 1991 Topps card (Topps’ 40th anniversary edition) look like the Dead Sea Scrolls.

Now that the phone card industry door is open to the pack and box sales hobby, distribution will change to mirror trading cards.

Typically, trading card manufacturers offer their products to three classes of trade. Most cardmakers send about 10,000 mailers to hobby shops and dealers around the country. Each of these dealers may buy either a half-case or up to two full cases of cards.



Finish Line; PHONEPAK; Sterling Marlin; \$5 denomination; 570 issued; January 1996; call (904)285-6227, or fax (904)285-5408.

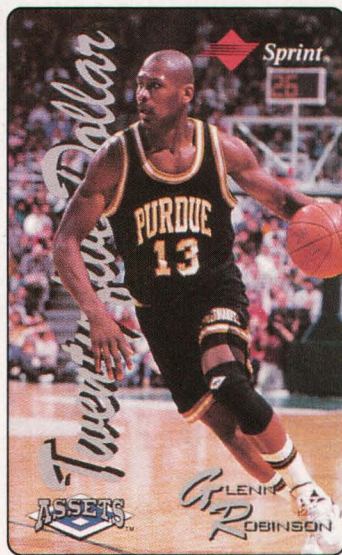

Classic; Assets I; Glenn Robinson \$25; 808 cards issued; January 1995.

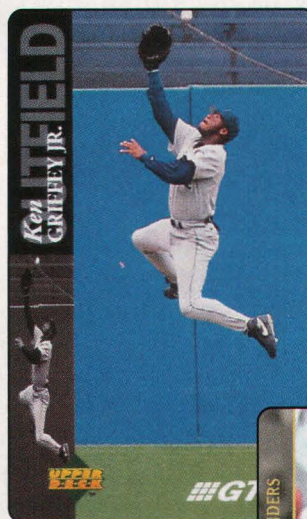

GTE; Major League Baseball Players Association Series I; Ken Griffey Jr.; \$12 denomination; 2,500 issued; March 1995.

GTE/Upper Deck; NFL Players Series; Barry Sanders; five units; 2,500 issued; January 1995.



Let’s say a case of cards contains 20 boxes and sells for \$1,000 per case. Each box then has a “factory direct” price of \$50. With 25 packs in a box, they wholesale at \$2 each. Typically, if a store owner puts the box on his counter to sell packs, he’ll charge \$3 per pack. By selling out the entire box, he’ll make a profit of \$25 on his \$50 investment. In today’s world of trading cards, that’s a tremendous return.

The second channel of trade is the Master Distributor. A Master Distributor is allocated a large number of cases. Normally, he can take up to 30 days to pay for his purchase and gets discounts on top of that. His cost is lower, but his risk is much higher.

The Master Distributor (MD) may purchase 50 cases of a product and receive a five percent discount. He may also receive an additional two percent discount if he pays his bill within 10 days.

At \$1,000 per case on just one product, it’s not easy to be a Master Distributor. In the continental U.S., there are about 50 distributors who can be classified as an MD for any one company. There are only about 15 large players who may be MDs for several cardmakers.

The goal of an MD is to sell his product, either by the box, or by the case, to shops and dealers who don’t buy directly from the manufacturer. An MD typically charges customers about 10 percent more than factory-direct cost. The additional percentage points he gets serve as a “bonus” for him. He is not expected to use those bonus points to undercut his competition.

For instance, if an MD orders 50 cases with a five percent discount and pays the bill within 10 days, he actually receives a seven percent discount. Instead of \$1,000 per case, the product now costs him \$930 per case. If he sells his product at cost (factory direct price), he still makes a profit of \$3,500. If he does it properly, he makes an even tidier profit of \$8,500 — a difference of \$5,000! However, in today's "quick flip" market where dealers hope to turn a fast profit, too many are taking the easy \$3,500, which creates a huge problem.

Dealers who bought the product for \$1,000 per case see others selling it at that same price on the secondary market and they panic. Many are willing to take a loss right away just to get out of it. In this way, they get most of their cash back quickly and are able to buy the next product, hoping for a "winner."

With a little self-control, phone card distributors can avoid such problems. Most MDs in the card industry don't operate this way, but it only takes a few to ruin it for everyone. Manufacturers work to eliminate these distributors, and in many cases stop doing business with them.

The third channel of trade is "retail" and includes K-Mart, Wal-Mart and drug store chains. Retail is very important because most people will never visit a phone card show or a hobby store. Nearly everyone in America visits Wal-Mart. This may be the first place they see a phone card. If they purchase even one pack and they like it, they will visit shops and shows next.

There are other classes of trade such as mail order (which the phone card industry has been doing for years) and Direct Response TV. Television is a powerful tool for the collectibles industry. At times, more than \$1 million in merchandise has been sold during a one-hour QVC or HSN show, seen nationwide.

It is important for phone card dealers to understand pack sales because there is a good profit potential. Buying a box for \$50 and selling every pack at \$3 brings a return of \$75, assuming there are 25 packs in the box.

If he sells boxes outright to his customers, he must discount the price below the combined pack price. A box he purchased for \$50 and would sell the packs for \$75, would normally be sold for \$55-\$60 as a complete, unopened box. The sale may be faster, but the profits are much less.

If the dealer "breaks" the box (opens all the packs himself) and sells the singles, he

can usually make even more money. However, he must also make more sales. If there are three phone cards in a pack, now he must sell 75 individual cards, not 25 packs. Of course, if he gets lucky and finds a rare card in one of the packs, it may be worth his effort.

At any rate, the phone card market finally may begin to experience the broad distribution and collector excitement of the trading card industry. Packs, boxes and cases have arrived. Each phone card dealer will find their own niche in this new universe, and hopefully avoid the mistakes of their counterparts.

Get ready — the fun is just about to begin.

Bob Brill

The author is a marketing communications consultant to the collectibles industry.

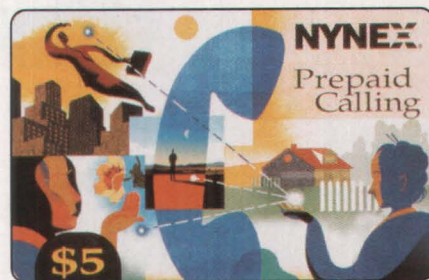

Coming to a trading card store near you?

ACMI™

For Dealer Inquiries:
ACMI
 5425 East Raines Road, Suite 1 • Memphis, TN 38115
Fax (901) 363-9707

REPORT CARD

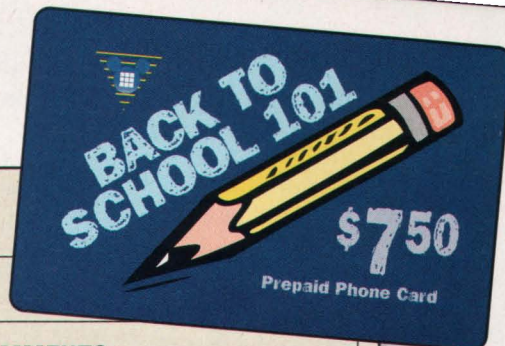

Vista-United Back To School Issue

Student Name: Vista-United Telecommunications

SUBJECT	GRADE					COMMENTS
	A	B	C	D	F	
History	✓					Vista-United (51 percent owned by Disney and 49 percent by Sprint) took an informal survey in 1994, with the results showing that cast members (Disney employees) wanted prepaid phone cards for their children going back to school. In August 1995, V-U scheduled a release of four cards called the "School '95" issue.
Attendance			✓			Unexpected delays prevented meeting the time schedule. The "Back To School" cards actually became available at the end of September.
Economics	✓					Instead of canceling the issue, V-U proceeded to issue the four cards, since they were running low on the 1995 yellow rainbow stock cards.
Marketing	✓					It took a minimum order of \$500 face value to obtain the cards from Vista-United. The cards also were available individually at the V-U building and at various cast member restricted areas (over-the-counter and at vending machines). All except the \$60 cards were sold out by the end of November 1995.
Math	✓					One thousand of each card were issued, with the exception of 1,040 of the \$7.50 value card. There were also 50 "Sample" cards made of each design.
Art	✓					The front of the four very different designs all include the Vista-United logo, denomination, the text "Back To School" and "Prepaid Phone Card." The reverse boasts the V-U logo again, the words "School '95," the expiration date of November 30, 1996, a serial number, and the typical instructions.

General Comments: The \$7.50 card has a dark blue background and a pencil as its main design element. The \$15 issue shows a multicolored explosion. The \$30 card lists five school courses on the black back ground, with the main course being "History." The \$60 card has a hot pink background with a short stack of three school books. These cards were actually designed by the creative services division of Walt Disney World Marketing.

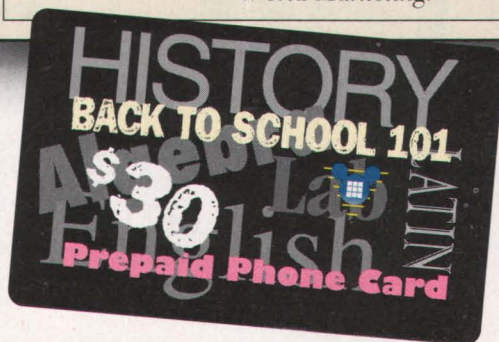

"CASH IN ON OUR EXPERIENCE..."

**ConQuest Telecommunications and Moneycard Collector offer you
THREE GREAT REASONS TO SUBSCRIBE TODAY!**

OFFER ONE

NEW!

OFFER TWO

NEW!

OFFER THREE



Receive the Moneycard Kit plus a one-year subscription to Moneycard Collector Magazine — America's leading debit and phone card magazine.

Everything you need to begin your moneycard collection is included with the kit:

- **Eight Genuine Moneycards** — a mixture of foreign and domestic phone cards
- **Moneycard Album** — Deluxe leatherette album houses up to 120 moneycards
- **10 Polyethylene Sleeves** — Crystal clear polyethylene to protect individual moneycards
- **48-Page Collector's Handbook** — A step-by-step introduction to moneycard collecting
- **One Year Subscription to Moneycard Collector** — essential hobby and industry information each month

8CQN7 - \$37.95 + \$4.50 shipping = \$42.45
(retail value is \$44.90!)

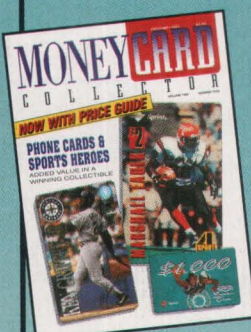

Order a one-year subscription to Moneycard Collector — 12 issues a year — plus the **ConQuest Limited Edition Cadillac Collector Card Series**. A specialist in enhanced telecommunications services, ConQuest distinguishes itself in the phone card industry as a facility-based long distance provider. ConQuest asks collectors to "cash in on our experience." What better way to establish a foundation for your moneycard collection?

8CQX3 - \$39.95 + \$2.90 shipping = \$42.85
(retail value \$58.70!)

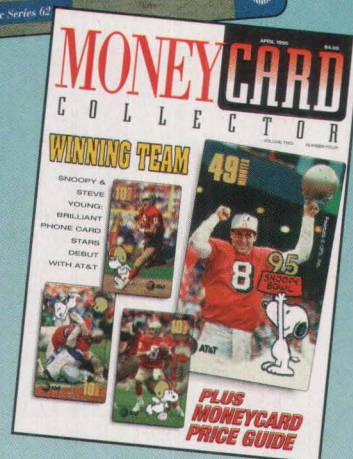

BONUS! A FREE \$10 Cadillac collectible calling card when you order a one-year subscription to Moneycard Collector.

8CQS4 - \$19.95 + 1.50 shipping = \$21.45
(retail value \$28.70)



TO ORDER CALL TODAY!*
1-800-747-1156

ConQuest is proud to partner with Moneycard Collector to promote the prepaid calling card industry. This special 800 number allows you to take advantage of some fantastic opportunities and to get answers to your questions about these cards. Designed to establish a firm foundation for your collection, each offer draws upon years of telecommunications and hobby publishing experience.

* Check or money orders, mail to: ConQuest/Moneycard Collector, P.O. Box 783, Sidney, OH 45365-0783.

© 1995 ConQuest Long Distance Corp.

AMERICA'S MOST WANTED

This month marks a major change in the manner that we determine the most popular cards in the market today. This month's listing is based on actual retail information submitted on a confidential basis by 15 of the most active and prominent U.S. dealers.

The top 10 sales lists from dealers remain quite diverse, which makes it tough for collectors. You'll probably need to acquire several price lists and spread your business among the dealers, since no one business is likely to have all the cards listed here.

So let your fingers do the walking and call to request a price list from dealers listed in this month's Dealer Directory on page 38.

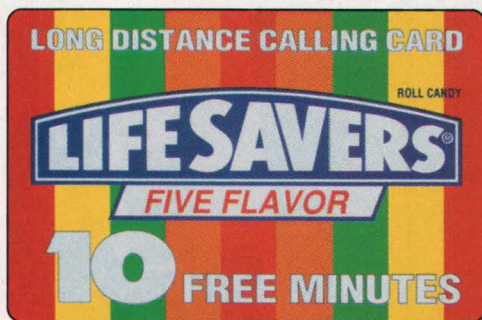

1 INNOVATIVE TELECOM LIFESAVER SET This brightly colored two-card set has the same appeal as last month's NBC Peacock card — a veritable kaleidoscope of colors at your fingertips. The two cards make a strong case for adding some corporate/promotional cards to your collection.

3 SPRINT MONSTERS OF THE GRIDIRON

After a long absence, the Monsters have popped back up on our list. Why now? Because a large stash of the cards recently changed hands, which created a healthy supply situation. The card is a good buy at levels under \$10, and will become fairly scarce again in a year or two after this supply is dispersed around the world.

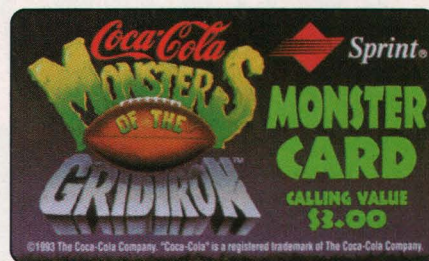

4 PREMIER TELECOM FRANK & SONS THIRD EDITION

Limited to one per customer at the 8th Annual Ronald McDonald fundraiser during October, the price is now hovering just under \$100, or twice the issue price. The mintage was 1,500 this time and the graphics are the best of the three sets. A salute to Frank Zamarripa and all the other donors who've raised more than half a million dollars for Ronald and his projects.

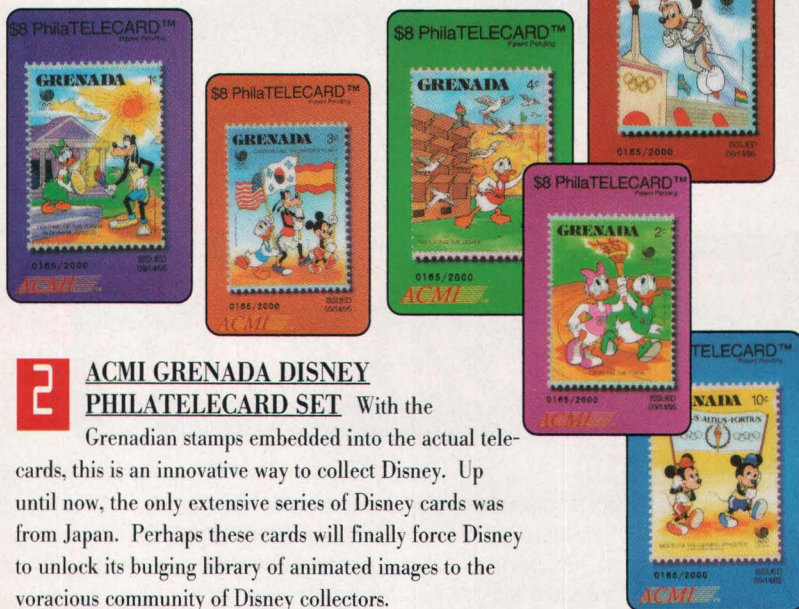

2 ACMI GRENADA DISNEY PHILATELECARD SET With the Grenadian stamps embedded into the actual telecards, this is an innovative way to collect Disney. Up until now, the only extensive series of Disney cards was from Japan. Perhaps these cards will finally force Disney to unlock its bulging library of animated images to the voracious community of Disney collectors.

5 CDG BARQ'S ROOT BEER

A nice promotional card from one of the leading root beer producers. A reasonably priced starter card for soft drink card collectors. If you limit yourself to one of each flavor/brand of soda, you won't go broke on the Coca-Cola "Machine," which could take all of your spare change.

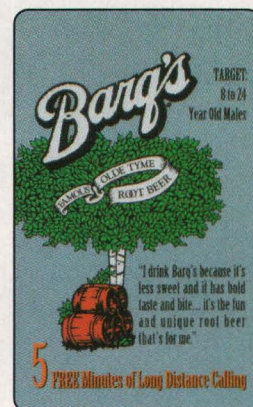



9 **GTN EAGLE** A solid favorite this month among "users," this GTN card features the patriotic image of the Bald Eagle and the American flag.

6 **SPRINT PEARLRIDGE HAWAII MCDONALD'S SET**

Now with a mainland-produced folder, the set has made a mini comeback. The holdered sets usually come with matched serial numbers. The attractive four-card puzzle set was created to commemorate the fifth anniversary of the local McDonald's restaurant and includes the ever-popular Coca-Cola logo on each card.

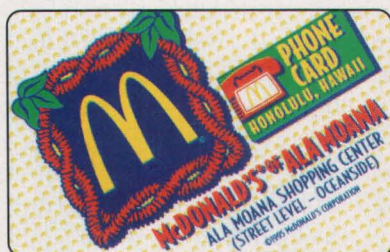

7 **PHONE CARDS HAWAII MCDONALD'S ALA MOANA**

Though a desirable card to many, the supply was too short and the distribution was just a bit too secretive for collectors to participate. Nonetheless, the graphics are good and several mainland dealers have started selling them. Just be wary of the price that you pay.

8 **SPRINT/SCORE BOARD**

HOLIDAY SET This beautifully produced five-card set features vignettes of old time Coca-Cola holiday ads dusted off from the Atlanta archives. The only disadvantage to the cards is the hefty retail price of \$110 for the set, which averages out to \$.91 per minute of long distance time. The mintage is 2,500 sets.

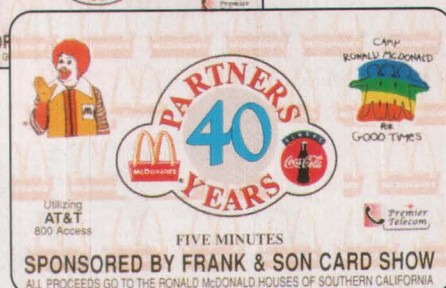

10 **PREMIER TELECOM FRANK & SONS SECOND EDITION**

Issued for the June 1995 fund-raiser show for the Southern California Ronald McDonald Charities, the set was an early sellout. Also limited to one per customer at \$50, Frank Zamarripa's second set features small images of the McDonald's characters in the upper left corners. The current \$175 retail takes most of the investment hopes out of the set, but it is a must-have for McDonald's collectors.

"America's Most Wanted" is compiled monthly by Moneycard Collector and written by dealer Steve Eyer of Mt. Zion, Ill. Rankings are based on actual sales figures supplied to Moneycard Collector by U.S. phone card dealers. All dealers are welcome to participate by faxing their Top 10 best sellers for the month, along with the actual number of cards sold to retail customers. Fax us by January 17 for inclusion in the next issue of the magazine.

MC

PHONEPAKS

PHONEPAK;
Jeff Gordon;
\$1,000 denomi-
nation;
25 issued;
January 1996.

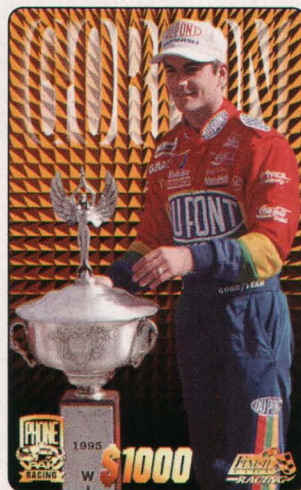

PHONEPAK; Sterling Marlin; \$5 denomination;
570 issued; January 1996.

PHONEPAK;
Mark Martin
(Signature);
\$2 denomi-
nation; January
1996; call
(904)
285-6227, or
fax (904)285-
5408.

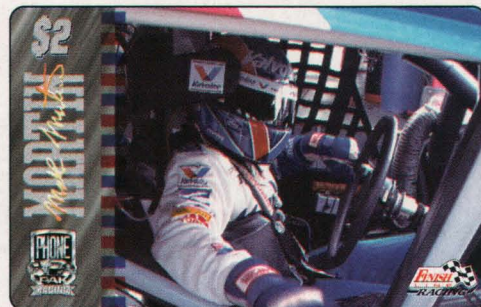

FINISH LINE SERIES OFFERS THREE-CARD PACKS OF PHONE CARDS. You have to go all the way back to 1993 to find the first Finish Line phone cards. That's a long way, when it relates to phone card history.

"We were the first company to do racing phone cards," claimed Finish Line President Art West. In 1994 the company issued phone cards as "chase" cards for their Finish Line Gold trading cards. Last year, in conjunction with Classic, the issuer put a phone card in every pack of Finish Line Assets, which helped move the Assets product.

This year, Finish Line is taking the cards

to the next level with their unique PHONE-PAK concept. Beginning January 1996, for the first time ever, collectors were able to purchase packs of phone cards, and only phone cards.

Each PHONEPAK includes three working phone cards featuring 25 top drivers from the NASCAR Winston Cup circuit. One \$2 card in every pack will include a silver facsimile signature of the driver and is part of a parallel set.

Each package guarantees a minimum \$6 phone card value — two \$2 cards and higher dollar denominations (\$5, \$10, \$50, \$100 and \$1,000 phone cards) — are randomly inserted in the packs. A total of 100 of the \$1,000 phone cards will be included — more than any other issuer has previously released.

The odds of finding one of the higher denomination cards in the 800 numbered and audited cases are one in 15 packs for a \$5 card; one in 30 packs for a \$10; one in 60 for a \$50; one in 120 for a \$100; and one in 1,920 for a \$1,000.

With each display box holding 15 packs of cards, there should be at least one high denomination card in every display box. The average rate on the PhonePaks cards equates to \$.66 per minute.

"We knew someone was going to offer packs of phone cards in the same way trading cards have been sold for years, and we're just excited to be the first," West stated. "We believe racing fans will love these valuable, collectible cards and we all feel the trading card hobby market will readily relate to this new way of purchasing phone cards.

"Where else can you buy a pack of collectible cards and know in advance that you are guaranteed at least \$6 of value, plus its potential value as a collectible, in return?"

In all, there will be 134 different phone cards in the series, featuring 40 top drivers, including Jeff Gordon, Rickey Rudd, Rusty Wallace, Dale Earnhardt and Kyle Petty. All cards will be numbered, with a total series mintage of 625,660. The estimated retail price per pack is \$7.

1996 Finish Line PHONEPAKS

DENOM.	DRIVERS FEATURED	MINTAGE	ODDS
\$2	40	10,000 each	NA
\$2 Signature	40	5,000 each	1/pack
\$5	24	570 each	1:15
\$10	12	570 each	1:30
\$50	8	420 each	1:60
\$100	6	280 each	1:120
\$1,000	4	25 each	1:1,920

Steve Fritz

PRICE GUIDE

NON-SPORTS RELATED CARDS

DATE	QTY	DENOM	DESCRIPTION OF CARD	RETAIL PRICE
------	-----	-------	---------------------	--------------

Access Int.

6/94	5M	20 u	Hot Shots-1st Ed.	\$9
9/94	4M	20 u	Hot Shots-2nd Ed.	\$10
1/95	5M	N/A	Hot Shots-3rd Ed.	\$9
1/94	5M	N/A	Hot Shots-4th Ed.	\$9
N/A	4M	N/A	Hot Shots-Cathleen Autographed	\$9
N/A	N/A	5 u	Hot Shots-Cathleen Autographed w/Year	\$75
N/A	N/A	5 u	Hot Shots-Cathleen Error - No Autograph	\$75
N/A	N/A	5 u	Hot Shots-Cathleen Error - No Pin	\$75
N/A	5M	20 u	Images of Hawaii-Set/4	\$50

Access Telecom

N/A	10M	500 u	Access World Card	\$50
3/94	10M	Var	Access World Card/English	\$310
3/94	2M	Var	Access World Card/Portuguese	\$155
6/95	N/A	5 u	American Petroleum Inst. sample	\$14
6/95	2M	5 u	American Petroleum Institute	\$12
6/94	500	60 u	Applied Graphics Promo. Card	\$17
6/95	2M	5 u	Associated Press Broadcast Services	\$16
2/95	5M	Var	ATI Connects the World-Black	\$5
4/94	1M	20 u	ATI Stereogram 3-D Card	\$25
6/95	2M	10 u	Bladensburg Volunteer Fire Dept.	\$12
6/95	N/A	10 u	Bladensburg Volunteer Fire Dept. sample	\$14
8/94	5M	\$10	Collector's Edge-Forests of Night	\$10
8/94	5M	\$10	Collector's Edge-Labyrinth of the Night	\$10
8/94	5M	\$10	Collector's Edge-Vampire	\$10
7/94	30M	Var	Earthline Phone & Save Card	\$70
5/94	10M	8 u	Earthline-The Call Me Card	\$8
8/94	5M	10 u	File's/Levis Back to School Promo	\$20
1/94	1M	50 u	First Issue-Aluminum Card	\$50
9/94	10M	10 u	God Street Wine-i	\$70
6/95	500	10 u	Heineken Beer	\$23
9/94	25M	Var	Hello Card Set/5	\$30
N/A	5M	22 u	IDB Israeli Telecom - Discount Bank	\$12
3/95	100M	Var	IGN Distributor Card	\$300
12/94	1.2M	40 u	Jimmy Page & Robert Plant-i	\$240
11/94	5M	\$20	Mail Boxes ETC.	\$20
10/94	1M	10 u	Medstar USA	\$10
7/95	10M	\$10	MIVA/Catholic Interlink-i	\$10
11/94	2.5M	10 u	Nabisco Snacker Cracker	\$20
5/95	5M	5 u	NBC News Promo Card	\$22
N/A	6M	10 m	NBC Peacock	\$34
1/95	1M	5 u	Roller Hockey Int. - i	\$8
2/94	5M	Var	Second Issue-Set/5 Metal Cards	\$180
11/94	60M	Var	TeleSave USA	\$22
10/94	40M	Var	Veterans Administration Set/5	\$60
7/95	25M	\$20	Walter Mercado Psychic Card-i	\$20
4/95	40M	Var	Worldwide Telecard Set/3	\$85

ACMI

N/A	N/A	\$15	American Eagle	\$9
N/A	N/A	\$30	American Eagle	\$18
N/A	N/A	Var.	American Eagle Set/2	\$30
10/94	1M	\$3	American Tele-Card Expo '94	\$10
1994	2.8M	\$7	Anywhere Card	\$70
6/95	2M	\$6	ASPCA Spokespets Cat	\$7
6/95	2M	\$6	ASPCA Spokespets Cat and Dog	\$10
6/95	200	\$20	ASPCA Spokespets Cat and Dog	\$80
6/95	2M	\$6	ASPCA Spokespets Dog	\$7
6/95	2M	\$6	ASPCA Spokespets Set/3	\$25
1/95	2M	\$6	Associated Press & Bus.	\$6
9/94	480	\$10	Batman-1st Ed.	\$45
3/94	1M	\$20	Birthday Card	\$50
7/94	5M	\$3	Blown Away	\$8
7/94	1M	\$20	Blown Away	\$18
12/94	5M	\$15	Bozo Birthday	\$15
9/94	5M	\$3	CardEx '94	\$8
9/95	N/A	N/A	CardEx '95 Set/4	\$30
5/95	5M	\$6	Coca Cola-NASA Space Can	\$35
8/94	500	\$5	CompuServe: Go Edrive	\$45
N/A	971	\$5	CompuServe: Go Telecards	\$60
5/94	5M	\$3	Endangered - Cheetah	\$9
5/94	2.8M	\$7	Endangered - Cheetah	\$10
5/94	1.5M	\$20	Endangered - Cheetah	\$32

DATE	QTY	DENOM	DESCRIPTION OF CARD	RETAIL PRICE
------	-----	-------	---------------------	--------------

5/94	500	\$50	Endangered - Cheetah	\$75
5/94	200	\$100	Endangered - Cheetah	\$120
5/94	200	\$100	Endangered - Cheetah (used & Perfect)	\$60
8/94	1992	\$3	Endangered - Clinton	\$10
8/94	1996	\$7	Endangered - Clinton	\$12
3/94	5M	\$3	Endangered - Collage	\$15
3/94	2.8M	\$7	Endangered - Collage	\$16
3/94	1.5M	\$20	Endangered - Collage	\$35
3/94	500	\$50	Endangered - Collage	\$77
3/94	200	\$100	Endangered - Collage	\$124
11/95	5M	\$3	Endangered - Indian Elephant	\$9
8/94	5M	\$3	Endangered - Gray Wolf	\$7
8/94	2.8M	\$7	Endangered - Gray Wolf	\$10
8/94	200	\$100	Endangered - Gray Wolf	\$118
12/93	1.8M	\$3	Endangered - Harp Seal	\$55
12/93	1.5M	\$20	Endangered - Harp Seal	\$60
12/93	500	\$50	Endangered - Harp Seal	\$80
12/93	200	\$100	Endangered - Harp Seal	\$125
12/93	200	\$100	Endangered - Harp Seal (used)	\$50
1/94	2.8M	\$7	Endangered - Humpback Whale	\$16
1/94	5M	\$3	Endangered - Humpback Whale	\$18
1/94	1.5M	\$20	Endangered - Humpback Whale	\$30
1/94	500	\$50	Endangered - Humpback Whale	\$65
1/94	200	\$100	Endangered - Humpback Whale	\$120
1/95	5M	\$3	Endangered - Koala	\$9
1/95	2.8M	\$7	Endangered - Koala	\$13
3/94	5M	\$3	Endangered - Macaw	\$11
3/94	2.8M	\$7	Endangered - Macaw	\$13
3/94	1.5M	\$20	Endangered - Macaw	\$30
3/94	500	\$50	Endangered - Macaw	\$65
3/94	200	\$100	Endangered - Macaw	\$115
7/95	5M	\$3	Endangered - Manatee	\$10
7/95	2.8M	\$7	Endangered - Manatee	\$18
7/95	1.5M	\$20	Endangered - Manatee	\$35
8/93	1.8M	\$3	Endangered - Panda	\$120
8/93	200	\$100	Endangered - Panda	\$150
8/93	100	\$3	Endangered - Panda sample	\$24
N/A	N/A	N/A	Endangered - Zebra	\$9
N/A	10M	N/A	FedEx	\$75
12/93	N/A	\$3	First Annual Phone Pair	\$22
N/A	2M	\$8	Grenada Disney Stamp Set/6	\$62
N/A	5M	15 m	H&R Block - Rapid Refund	\$18
9/94	3M	\$3	Holiday Telecard-Candle	\$18
9/94	2.5M	\$3	I Luv U Series - Little Girl	\$15
9/94	2M	\$7	I Luv U Series - Little Girl	\$15
9/93	5M	\$10	Jerry L. Lewis - All Killer, No Filler	\$14
9/93	200	\$100	Jerry L. Lewis - Breathless	\$8
9/93	3M	\$10	Jerry L. Lewis - Breathless	\$14
9/93	3M	\$6	Jerry L. Lewis - Set/5	\$45
9/93	3M	\$10	Jerry L. Lewis - Whole Lot Shaking	\$13
8/94	N/A	\$3	Kevin Clever Set/3	\$65
N/A	2M	N/A	Kroger/St. Jude	\$20
9/94	300	\$20	Marilyn Monroe M	\$30
9/94	200	\$50	Marilyn Monroe M	\$75
9/94	5M	\$3	Marilyn Monroe N	\$12
2/95	800	\$20	Marilyn Monroe R	\$20
8/95	5M	\$3	Marilyn Monroe R	\$14
9/94	800	\$20	Marilyn Monroe Y	\$16
VAr	4M	\$7	Marilyn Monroe Set/7	\$100
Var	900	\$20	Marilyn Monroe Set/7	\$125
Var	200	\$50	Marilyn Monroe Set/7	\$300
3/95	2M	\$6	Michelangelo: Adam & God-Set/2	\$18
7/95	1M	\$6	Missing Child: Parental Abduction	\$12
7/95	1M	\$6	Missing Child: Stranger Abduction	\$12
3/94	300	\$50	NASA Anniv. & Space Shuttle	\$80
3/94	1.5M	\$7	NASA Anniv. & Space Shuttle	\$15
3/94	700	\$20	NASA Anniv. & Space Shuttle	\$40
3/94	2.5M	\$3	NASA'S 25th Anniv. - Man On The Moon	\$12
3/94	1.5M	\$7	NASA'S 25th Anniv. - Man On The Moon	\$18
3/94	700	\$20	NASA'S 25th Anniv. - Man On The Moon	\$40
3/94	300	\$50	NASA'S 25th Anniv. - Man On The Moon	\$90
4/95	2M	\$6	Pebble & Penguin Set/3	\$25

DATE	QTY	DENOM	DESCRIPTION OF CARD	RETAIL PRICE
1/95	2M	\$6	Philatelecard #1	\$6
1/95	2M	\$6	Philatelecard #2 Brown	\$6
1/95	2M	\$6	Philatelecard #3 Blue	\$6
1/95	2M	\$6	Philatelecard #4 Green	\$6
1/95	5M	\$6	Philatelecard Set/5	\$38
1/95	2M	\$6	Philatelecard: 22¢ Stamp Collecting Set/4	\$40
1/94	300M	20 u	Ryder Truck Rental Collector's Series	\$90
12/93	300M	20 u	Ryder Truck Rentals	\$90
6/95	1M	\$3	San Antonio Show '95	\$10
1994	3M	12 u	Seasons Greetings	\$10
1994	1.5M	28 u	Seasons Greetings	\$16
1994	500	80 u	Seasons Greetings	\$36
7/94	4M	\$10	Smokey Bear	\$14
7/94	800	\$20	Smokey Bear	\$25
7/94	5M	\$6	Smokey Bear	\$15
N/A	N/A	N/A	Steak & Shake	\$26
6/95	1M	\$6	Tank Girl Set/6	\$43
6/95	1M	\$6	Tank Girl Set/6 Plus Portfolio	\$45
3/95	2M	\$3	Telecard World West	\$9
3/95	1M	N/A	Telephone Expo NY-b/w Set/3	\$24
6/94	700	\$20	Toyota Camry	\$40
6/94	300	\$50	Toyota Camry	\$80
9/94	5M	\$2	TTA Black Bear in Tree	\$25
N/A	5M	\$2	TTA Club Comp - Penguin	\$35
1/95	2M	\$6	USA Cent Card Set/5	\$40
N/A	N/A	Var	University of Alabama Hospital Set/3	\$140

Advantage Comm. Group

N/A	2M	N/A	Golden Gate Bridge	\$35
-----	----	-----	--------------------	------

Alaska

11/94	5M	Var	Alaska Aurora Set/4	\$36
11/94	3M	Var	Alaska Aurora Set/4 Folder	\$52
2/94	2500	75 u	Alaska State Flag	\$100
3/94	6M	\$4	Alaskan Bald Eagle Comp.	\$45
2/94	2500	150 u	American State Flag	\$250

Data used in compiling this month's guide was supplied by the following dealers whom we thank for their assistance:

- Acme Telecards
- A&K Enterprises
- B&B Collectibles
- Bruce Gibbings Telecards
- Buffalo Bill's
- Bobby G's
- Cards 'N Collectibles
- ClassiCard
- Club International
- Copley Phone Cards
- Equinox
- Flanagan's Fonecards
- Global Telecard
- Int'l Phonecard Exchange
- KARS Unlimited
- Keep The Change!
- M.A. Storck Co
- Marin Numismatics
- Marlowe Phone Card Concepts
- M&M Telecards
- National Communications Consultants
- North Americans
- Numismatic Investments & Collectibles
- Phone Cards Hawaii
- Phone Cards Plus
- Powell Associates
- Prepaid Telecommunications International Inc.
- Sears Stamp & Coin (Clearwater, Florida)
- The Shadow Group
- Steve Eyer, Inc.
- Telecards Hawaii
- Telenova
- Teletalk, Inc
- TeleTrading Cards, Inc
- United America Cards
- USA Card Corp
- U.S. Telecard Service

Moneycard Collector is committed to providing collectors with the most accurate and unbiased pricing information available in the phone and debit card hobby.

LEGEND

M= thousands Var = various bc= barcode nbc= no barcode
m= minutes i= interactive b/w= black & white u= units
wp#wrong pin # wa#wrong access #

PRICE GUIDE

Non-Sports Related Cards.....	19
Sports Related Cards	30
Jumbo Cards.....	36
Canadian Cards	37
Foreign Cards	37
Dealer Directory	38
Classifieds	39
Calendar.....	42

DATE	QTY	DENOM	DESCRIPTION OF CARD	RETAIL PRICE
Alaska continued				
3/94	Var	Var	Artic Visions Set/3	\$100
11/93	2M	\$53	Autumn at Mt McKinley	\$53
11/93	4M	\$26	Brown Bear with Salmon	\$26
11/93	4M	\$11	Bull Caribou	\$41
3/94	3M	\$3.50	Eskimo Hunter	\$27
12/93	3M	\$3.50	Husky Card	\$42
11/93	N/A	N/A	National Park Series Set/3	\$125
11/94	5M	\$4	Zodiac Tiger	\$16

Amcall				
8/93	5M	N/A	American Bowl 1993 Set/4	\$120
12/93	15M	\$10	Eagle	\$14
4/94	N/A	\$5	Govt of Texas Banknote, Texas '94	\$15
1994	5M	\$10	Norman Rockwell Set/10	\$150
12/93	15M	\$20	Phone Pass Stylistic Eagle, First Issue	\$32
1994	4M	\$10	Seven Wonders Ancient World-Set/7	\$105
N/A	5M	\$10	Shuttle Lift Off - 1st Anniv.	\$15

Ameritech				
7/94	6M	Var	94 ANA Convention - Set/2	\$15
9/94	6M	\$4	Cardex Conference Series	\$18
9/94	6M	Var	CardEx Conference Series - Set/2	\$12
2/94	5M	Var	CoinSaver - \$1, \$2, \$5, \$10 Set/4	\$33
3/94	3M	\$2	G-7 Jobs Conference	\$37
12/93	5M	\$5	Holiday Ed. Card	\$27
5/94	13.9M	Var	Mackinac Island CoinSaver - Set/4	\$33
2/94	25M	\$2	Original CoinSaver	\$5
2/94	25M	\$5	Original CoinSaver	\$7
12/94	7020	\$20	Original CoinSaver - Red	\$39
N/A	5M	Var	Original CoinSaver Set/4	\$35
12/93	5M	Var	Snowflake - Set/3	\$600
12/93	5M	Var	Snowflake - Set/4	\$87
12/93	5M	Var	Snowflake 1st Ed. Set/5	\$90
N/A	N/A	N/A	United Way Christmas Card	\$18

AmeriVox				
9/94	3636	\$5	AIDS Quilt	\$15
9/94	N/A	\$5	AIDS Quilt (test)	\$100
N/A	10M	\$20.00	American Free Enterprise (Eagle/Flag)	\$24
3/95	5M	\$2.50	American Philatelic Society Card #1	\$13
N/A	2M	\$1	American Telecard Expo '94	\$20
7/94	5M	\$2.50	ANA Convention '94	\$11
7/94	3M	\$5	ANA Convention '94	\$13
7/94	1500	\$10	ANA Convention '94	\$28
7/93	5M	\$3	ANA Convention '93 (Reprint)	\$12

DATE	QTY	DENOM	DESCRIPTION OF CARD	RETAIL PRICE
7/93	500	\$20	ANA: Oregon Trail	\$55
9/94	2777	\$7	APCC - AmrVx Phone Card Club	\$35
2/95	2777	\$20	APCC - AmrVx Phone Card Club	\$12
9/94	1777	\$7	APCC - AmrVx Phone Card Club test	\$175
10/94	100	\$10	Batgirl	\$50
8/94	5M	\$21	Beetle Bailey (Peace Tank)	\$23
1994	5M	\$5	Beetle Bailey (Series I) - Set/5	\$105
8/94	N/A	\$5	Beetle Bailey (Series I) - Set/5 (proof)	\$300
1994	5M	\$21	Beetle Bailey Set/5	\$105
9/94	3M	\$1	Big Apple	\$22
5/94	5M	\$5	Billboard - 100 Year Issue	\$100
5/94	5M	N/A	Billboard - 100 Year Issue Error (test)	\$155
10/94	5M	\$20	Blivenvidos a Amerivox	\$25
1/94	10M	\$10	Blue Hawaii	\$35
1/94	1M	5M	Blue Hawaii	\$28
3/94	5M	N/A	Brilliant Phone Phair Set/4	\$45
N/A	1M	N/A	Brilliant Universe Phone Phair	\$85
1994	5M	\$21	Buddy the Eagle	\$25
5/93	5M	\$10	Cactus	\$39
9/94	3577	\$5	Cardex '94 - Dutch ship	\$24
9/94	3M	\$5	Cardex '94 - Rembrandt	\$20
5/94	2M	\$5	Cardex '94 - Van Gogh-Amsterdam	\$25
N/A	N/A	N/A	CardTech - Securtech '95	\$10
8/94	10M	\$20	Career Convention Vegas - Parrot	\$100
9/95	N/A	\$20	Castles Set/5	\$45
6/94	5M	\$10	Celebration of Hope	\$25
N/A	N/A	\$10	Celebration of Hope (proof)	\$79
N/A	10 M	\$21	Champions Forever	\$30
11/93	5M	\$3	Chief John Big Tree	\$100
12/93	5M	\$5	Chief John Big Tree Gold Card	\$100
N/A	500	5 u	Cruise (Set/4: 3 Small & 1 Jumbo)	\$350
N/A	5M	7 u	Debit - Card Woman	\$50
2/92	N/A	\$250	Eagle - Charter Member - Handcut	\$1,250
N/A	1.5M	\$25	Eagle - Charter Member - Uncut	\$750
5/92	400	\$10	Eagle and Globe (Nyson)	\$25
1/94	13333	\$20	Earth & Moon - Intl. Blue	\$25
9/93	13333	\$20	Earth & Moon - Intl. Black	\$40
N/A	N/A	N/A	Earth & Moon 1st Issue	\$35
N/A	N/A	N/A	Edwina's Turtle	\$12
12/93	9777	\$7	Elvis - Gold Card	\$125
10/93	2M	\$10	Elvis - Security ID Card	\$25
10/93	333	\$10	Elvis - Triple Image - test	\$20
12/93	4M	\$11	Elvis 15 - Triptych	\$19
10/93	2M	\$10	Elvis 2 - Pink Telephone	\$22
10/93	2M	\$10	Elvis 3 - Single Image	\$22
10/93	23M	\$10	Elvis 3 - W/out scratch-off (in envelope)	\$22
10/93	2M	\$10	Elvis 4 - Triple Image	\$21
10/93	23M	\$10	Elvis 4 - Triple Image w/out scratch-off	\$22
12/93	4M	\$11	Elvis 7 - Army	\$19
1993	3777	Var	Elvis Album Set (incl. 7.77 Card)	\$225
10/94	2M	\$21	Elvis King of Hearts (Int'l)	\$95
2/95	2M	\$21	Elvis King of Hearts (USA)	\$70
5/94	177	\$21	Elvis King of Hearts 1 (test)	\$140
5/94	177	\$21	Elvis King of Hearts 2 (test)	\$100
N/A	3777	N/A	Elvis Promo Album - w/EPE Logo	\$199
5/94	3.7M	\$5	Essen, Germany 1st Int'l Phonecard Fair	\$11
1/93	5M	\$20	First Collector's Ed.	\$75
N/A	100	5 u	Ford Mustang Club of Hawaii	\$45
11/94	500	5 m	Frank & Sons McDonalds Set/4	\$650
N/A	300	N/A	G. Garibaldi test Card	\$50
N/A	2.5M	\$10	German Phone Card Magazine Collage	\$75
2/94	5M	\$3	Geronimo	\$40
4/93	100	\$5	Go! Phone	\$90
N/A	100	5 m	God Grant Me The Serenity (Beige)	\$23
3/94	100	\$3	Goddess Nuith (test)	\$22
N/A	1M	5 m	Gold Convention 7th National	\$20
N/A	1M	\$10	Gold Indian ANA '94 Conv.	\$55
4/92	N/A	N/A	Golden Gate Bridge, SF	\$10

DATE	QTY	DENOM	DESCRIPTION OF CARD	RETAIL PRICE
4/95	4M	\$5	Golden Gate Die Cut	\$20
N/A	1M	10m	Harley Davidson	\$45
6/93	300	\$10	Hawaii Helicopter Operator's Assn.	\$27
1/93	5M	\$20	Hello Canada	\$25
5/93	1.5M	\$20	Hello Canada - 3rd Ed.	\$25
11/93	7077	5 LB	Hiscock's Personal Portrait Card	\$22
12/93	12222	\$20	Intl. Hologram Globe Card	\$45
4/95	4M	N/A	Intl. Phone Card Conf '95	\$20
11/94	25M	\$21	Jacqueline Kennedy Onassis	\$24
11/94	317	\$21	Jacqueline Kennedy Onassis-test	\$150
1/95	13333	\$40	JFK Eternal Flame-Set/2	\$50
12/94	3777	\$217	JFK Memorial Album-Set/16	\$250
N/A	N/A	\$5	JFK-Cherished Jackie-Set/4	\$25
12/94	10M	\$21	John F. Kennedy	\$25
12/94	2M	\$10	Kodiak Grizzly '94 Berlin Show	\$20
N/A	100	5 m	Marlow PC Concepts (Little Girl/Phones)	\$25
N/A	3.4M	\$10	Mother's Day - Roses	\$50
N/A	500	5 m	National Silver Dollar Roundtable	\$23
8/93	11,111	\$10	Nyson I World Eagle	\$42
5/93	400	N/A	Nyson I World Eagle Prototype	\$50
5/93	30	\$1	Nyson I - World Eagle Test	\$100
5/93	30	\$5	Nyson I - World Eagle Test	\$55
5/93	30	\$10	Nyson I - World Eagle Test	\$25
5/93	30	\$20	Nyson I - World Eagle test Card	\$50
2/94	11111	\$5	Nyson II Eagle - Roman Temple	\$17
5/93	1.5M	\$10	Ocean Sunset 4th Issue	\$25
9/95	250	10m	Oceanic Cable/Bugs Bunny	\$225
6/94	10M	\$10	Patsy Cline	\$22
N/A	500	10m	Payne Trucking - VA	\$22
2/94	5M	\$3	Perillo #2-Chief John Big Tree	\$100
9/93	500	\$5	Perillo 24ct Gold Card	\$140
12/93	5M	\$5	Perillo 24ct Gold Card 2nd Ed.	\$100
12/93	5M	\$3	Perillo Indian #1 - Set/3	\$43
2/94	5M	\$3	Perillo Indian #2 - Set/3	\$33
4/94	5M	\$3	Perillo Indian #3 - Set/3	\$35
9/94	5M	\$3	Perillo Indian #4 - Set/3	\$27
1/95	5M	\$3	Perillo Indian #5 - Set/3	\$18
3/95	5M	\$3	Perillo Indian #6 - Set/3	\$18
N/A	1.4M	N/A	Perillo-Bald Eagle	\$21
N/A	1M	N/A	Phone Phair Comp. S.F. '94	\$26
7/94	1777	\$7	PhoneCard Collectors Club #2	\$30
2/95	2777	\$7	PhoneCard Collectors Club	\$22
3/94	1M	\$3	PhoneCard Phair '94 Powell Collage	\$30
3/94	5.5M	\$5	PhoneCard Phair - Lady Washington	\$25
3/94	2577	N/A	PhoneCard Phair Collage	\$25
8/93	500	\$5	Pope's Visit to Denver	\$40
8/93	1M	\$5	Pope's Visit to Denver - 2nd Ed.	\$25
11/94	1.3M	5m	Pope's Visit to U.N.	\$35
6/94	1M	\$3	Remembrance of Stormy	\$11
9/93	777	\$5	Richmond Convention '93	\$160
9/94	100	5 m	Robin Woods-Favorite Dolls - Set/4	\$135
N/A	2.5M	N/A	Rockefeller Center	\$18
2/95	7.5M	\$5	Rockwell Album Set/5	\$80
4/95	10M	\$21	Rockwell: Do Unto Others	\$23
2/95	10M	N/A	Rockwell: Singles	\$15
5/95	10M	\$21	Rockwell: Triple Self Portrait	\$28
6/95	4M	\$1	San Antonio Show Die Cut Map	\$14
4/95	4M	\$5	San Francisco Show Die Cut Map	\$17
4/92	20M	N/A	Scenes of America Set/8	\$120
11/93	10M	N/A	Season's Greetings - Ice Covered Trees	\$20
N/A	N/A	\$3	Season's Greetings - proof	\$10
2/94	2M	10m	Sheraton Waikiki Hotel '94 II	\$20
N/A	500	5 m	Sil. Dol. Nat'l Conv. St. Louis '94	\$25
2/95	388	\$8	STICC test	\$100
8/94	3M	\$5	Taste America	\$18
11/93	700	\$5	TCC (Telephone Card Club, UK)	\$150
N/A	N/A	N/A	Telecard Man - Muled Reverse	\$175
N/A	2.7M	\$5	Telecard World '94 Rails to Tidewater Train	\$26
1/94	3M	\$1	TeleCard World East - Big Apple	\$30
3/95	3.5M	\$5	Telecard World W. - Hollywood Goddess	\$16
1/94	2.7M	\$5	Telepax Peace Issue - Set/4	\$120
1/94	30	\$5	Telepax World Peace Conference (test)	\$200
6/94	5M	\$10	Three Stooges	\$33
N/A	N/A	\$21	Three Stooges Set/2	\$27
N/A	N/A	\$10	Three Stooges-proof	\$150
8/94	8M	\$30	Transworld Horizontal Doves	\$40
9/94	5M	\$30	Transworld Vertical Dove	\$45
1/94	1M	\$10	United Nations Issue	\$100
N/A	N/A	N/A	United We Stand	\$32
4/95	500	5 u	USTA Commemorative (SF)	\$50
4/95	1M	N/A	USTA Dinner Card S.F.	\$50
N/A	500	N/A	Waikiki Natatorium	\$35
4/92	20M	\$10	Washington Monument	\$23
5/93	8M	\$10	Washington Monument 3rd Issue	\$23
10/93	2M	\$20	Wind Beneath Your Wings	\$250
3/95	2M	\$21	Wyland II: Dolphin Days	\$24
3/95	2M	\$21	Wyland II: Humpback Whale	\$24
3/95	2M	\$21	Wyland II: Orca Whale	\$24
3/95	2M	\$21	Wyland II: Tails of Great Whales	\$24
3/95	2M	\$21	Wyland Whales - Set/5	\$100
AT & T				
8/93	6M	10 u	Aeroplan - Dusseldorf am Rhein	\$40

UNITED AMERICA CARDS

LOWER PRICES

- User Friendly Catalogue •
- Many Different Topics •

10% DISCOUNT TO BOOT

The X-Files \$9 W/Disc
DUCKHEAD (CARD 2)....\$22.50 W/Disc

Write, call or fax for FREE catalogue

P.O. Box 966, Menomonee Falls, WI 53052

Call: 414-353-3024 or 414-358-9302

FAX: 414-358-9303

Compuserve 71430,1634

HAWAII'S FINEST TELECARDS



AD SPECIAL

McDonald's Jumbos & New Burger King cards

TEL: (808) 235-3709 • FAX: (808) 235-4523



DATE	QTY	DENOM	DESCRIPTION OF CARD	RETAIL PRICE
------	-----	-------	---------------------	--------------

AT & T continued

1/93	8.5M	10 u	Aeroplan - NYC Skyline	\$35
5/92	N/A	10 u	American Bald Eagle	\$25
5/92	N/A	25 u	American Bald Eagle	\$65
5/92	N/A	50 u	American Bald Eagle	\$140
5/92	N/A	50 u	American Bald Eagle German sample	\$120
5/92	N/A	N/A	American Bald Eagle Italian sample	\$165
5/92	N/A	N/A	American Bald Eagle Japanese sample	\$165
5/92	N/A	N/A	American Bald Eagle sample	\$165
9/92	N/A	10 u	Apollo Lunar Module	\$28
9/92	N/A	25 u	Apollo Lunar Module	\$95
9/92	N/A	50 u	Apollo Lunar Module	\$150
3/93	N/A	N/A	Art Deco District Set/German	\$450
3/93	N/A	10 u	Art Deco District, Miami Beach	\$25
3/93	N/A	25 u	Art Deco District, Miami Beach	\$70
3/93	N/A	50 u	Art Deco District, Miami Beach	\$115
5/92	N/A	10 u	Bridge Connecting Two Worlds	\$20
5/92	N/A	25 u	Bridge Connecting Two Worlds	\$65
5/92	N/A	50 u	Bridge Connecting Two Worlds	\$120
5/92	N/A	10 u	Bridge Connecting Two Worlds sample	\$165
5/92	N/A	50 u	Bridge Connecting Two Worlds sample	\$165
5/92	N/A	25 u	Bridge Connecting/Spanish sample	\$165
12/92	2.5M	\$25	CANUSA - Bald Eagle	\$73
12/92	2.5M	\$25	CANUSA - Golden Gate Bridge	\$73
12/92	2.5M	\$25	CANUSA - NYC Skyline	\$73
12/92	2.5M	\$25	CANUSA - Statue of Liberty	\$73
3/93	N/A	10 u	Capitol Building, Washington D.C.	\$25
3/93	N/A	25 u	Capitol Building, Washington D.C.	\$65
12/94	Var	10 u	Children's Toys '94	\$9
12/94	N/A	Var	Christmas '94 Set/4	\$52
N/A	N/A	3 u	Complimentary Card	\$23
7/92	5M	25 u	Democratic Convention	\$325
N/A	N/A	10 u	Democratic Convention	\$325
7/92	250	Var	Democratic Convention - Set/3	\$1,200
N/A	500	25 u	Democratic Convention in envelope	\$350
N/A	250	50 u	Democratic Convention in envelope	\$650
6/92	100	50 u	E.T. (French)	\$700
6/92	5M	10 u	E.T. w/o Envelope-used	\$35
N/A	N/A	10 u	Earth & Space	\$5
N/A	N/A	15 u	Earth & Space	\$8
N/A	N/A	25 u	Earth & Space	\$13
N/A	N/A	50 u	Earth & Space	\$25
N/A	N/A	100 u	Earth & Space	\$50
5/93	7250	N/A	EPCOT Center - Spaceship Earth	\$650
5/93	7250	N/A	EPCOT Center - Spaceship Earth/used	\$400
6/94	25M	15 u	Flintstones	\$14
6/94	N/A	25 u	Flintstones	\$24
6/94	N/A	Var	Flintstones Set/2	\$33
5/92	N/A	10 u	Golden Gate Bridge	\$17
5/92	N/A	25 u	Golden Gate Bridge	\$35
5/92	N/A	50 u	Golden Gate Bridge	\$140
5/92	N/A	10 u	Grand Canyon	\$30
5/92	N/A	25 u	Grand Canyon	\$70
5/92	N/A	50 u	Grand Canyon	\$140
11/92	6M	10 u	Holiday Treats	\$25
11/92	4M	25 u	Holiday Treats	\$55
11/92	4M	50 u	Holiday Treats	\$100
11/92	1M	25 u	Holiday Treats - Spanish	\$97
11/92	6M	10 u	Holiday Sweets	\$25
11/92	4M	25 u	Holiday Sweets	\$55
11/92	4M	50 u	Holiday Sweets	\$100
11/92	6M	10 u	Xmas Tree Ornaments	\$25
11/92	4M	25 u	Xmas Tree Ornaments	\$55
11/92	4M	50 u	Xmas Tree Ornaments	\$100
11/92	6M	10 u	All Wrapped Up	\$25
11/92	4M	25 u	All Wrapped Up	\$55
11/92	4M	50 u	All Wrapped Up	\$100
11/92	4M	60 u	Rockefeller Center	\$25
11/92	4M	25 u	Rockefeller Center	\$55
11/92	4M	50 u	Rockefeller Center	\$75
11/92	6M	10 u	Winter Wonderland	\$25
11/92	4M	25 u	Winter Wonderland	\$55
11/92	4M	50 u	Winter Wonderland	\$75
11/92	4M	10 u	Holiday Set/6	\$100
11/92	4M	10,25,50u	Holiday Set/18	\$950
11/92	N/A	10,25,50u	Holiday Set/18 Spanish	\$1,400
9/92	N/A	10 u	N Y C Skyline	\$17
9/92	N/A	25 u	N Y C Skyline	\$40
9/92	N/A	50 u	N Y C Skyline	\$140
9/92	N/A	N/A	N Y C Skyline Set sample	\$450
9/92	N/A	10 u	Nubble Lighthouse, ME	\$26
9/92	N/A	25 u	Nubble Lighthouse, ME	\$60
9/92	N/A	50 u	Nubble Lighthouse, ME	\$115
12/93	10M	10 u	Peace sample	\$375
12/93	10M	10 u	Peace/Children Holding Hands	\$90
1994	N/A	100 u	Prepaid Card	\$50
9/92	N/A	10 u	Redwood Natl. Park	\$24
9/92	N/A	25 u	Redwood Natl. Park	\$60
9/92	N/A	50 u	Redwood Natl. Park	\$110
9/92	N/A	50 u	Redwood Natl. Park/Spanish	\$130
8/92	1050	10 u	Republican National Conv.	\$300

TELENOVA

America's Phone Card Warehouse

800.505.NOVA

President, Anthony R. Lyons

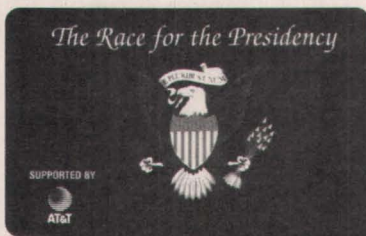

AT&T Race for the Presidency
1000 Issued/10 Min.



AT&T Gemplus Chip
1,000? Issued/Videophone Min.



Cheers
2,000 Issued/20 Min.



People Magazine
1,200 Issued/10 Min.



Carefree Gum
1,000 Issued/5 Min.

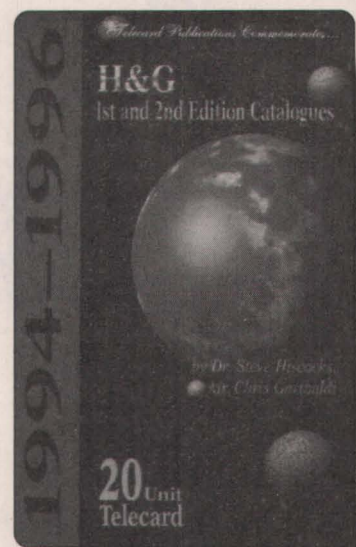

Hiscocks and
Garibaldi Catalog
Jumbo Size/Signed
by the Authors
250 Issued/20 Min.

- Starter Packages Available
- FREE 10 Minute Phone Card For Anyone Who Calls For Our Latest Priceletter.
- 98% Of Orders Shipped Same Day
- Distributors Wanted

TELENOVA PCC, INC.

1770 Massachusetts Ave. #298 Cambridge, MA 02140

Voice 617-484-1837 • Fax 617-484-0957



Compuserve 74731, 1645

DATE	QTY	DENOM	DESCRIPTION OF CARD	RETAIL PRICE
AT & T continued				
8/92	400	25 u	Republican National Conv.	\$500
8/92	N/A	50 u	Republican National Conv.	\$650
8/92	N/A	10.25 u	Republican National Conv. Set/2 ..	\$725
12/93	999	10 u	Rolls Royce	\$295
1994	N/A	25 u	Santa Claus	\$23
5/92	1.8M	10 u	Statue of Liberty	\$24
5/92	N/A	25 u	Statue of Liberty	\$60
5/92	N/A	50 u	Statue of Liberty	\$135
7/92	500	10 u	Statue of Liberty Demo. Conv. Message ..	\$30
5/92	N/A	10 u	TeleTicket	\$28
5/92	N/A	10 u	TeleTicket (Line Design)	\$28
N/A	300	\$5	USA Direct PrePaid Card test Set/2	\$110
N/A	250	10 u	USTAI Dinner Card/Lucy	\$350
3/93	N/A	25 u	Waimea Bay Set/Spanish sample	\$450
3/93	N/A	10 u	Waimea Bay, Hawaii	\$35
3/93	N/A	25 u	Waimea Bay, Hawaii	\$60
3/93	N/A	25 u	Waimea Bay, Hawaii (No envelope)	\$55
N/A	N/A	10 u	Winter River Scene '94	\$9

Charlie Stevens & James Stricker
(608) 241-3088

THEE ULTRA FAN

Phone Cards

Hrs. M-F 12-6 pm 3129 East Washington Ave.
Sat. 9-5 pm Madison, WI 53704-4330
Sun. 12-5 pm

PH 1-800-241-1182 • FAX (608) 241-0884

JOIN THE AMERITECH CLUB

Did you know there's 73 different prepaid phone cards!
Specials This Month

Monsters of the Gridiron \$4
McDonald April 93 Sprint (out of wrapper) \$50
(While they last!!!)

The World Of Calling Cards

F&S 3, Coke & McDonald's

Coca Cola

Springtime in Atlanta \$70
Red Hot Summer \$20
Soda Jerk (Error Cards Classic on back of card not Score Board) \$75
Alpha Romeo \$40
5th Anniversary set/2 \$50
5th Anniversary set/2 VIP \$100
Sprint set/6 with folder \$200
Red Hot Summer Promotion \$25

Coca Cola -

Kentucky Fried Chicken set/2 in folder with calendar \$45
Classic Premier Edition Coke Around The World, set/2 \$50
Coca Cola Santa Card Promotion \$20
(New) Classic 2nd Edition Christmas/Set of 5 \$100

Disney

Disneyana Convention Card \$125
Mickey-Donad Down Under \$20
Pocahontas Card & CD \$55

Other -

Specializing in Sports Telecards

AT&T NBA All Star Weekend \$75
Smartel Academy Awards Banquet Card 1995 \$200
Baltman Forever 6 card set issue of 1400 \$90
Beatles Anthology Card \$35
Sear's Store Card \$15
Mervyn's Store Card 7min. \$30
Jack in the Box 4 cards/5 min 500 issue in folder \$55

McDonalds

AmeriVox Frank & Son I \$550
Frank & Son II 40th Anniversary \$115
Frank & Son II 40th Anniversary 10 min/issue of 50 \$550
Frank & Son 3rd Iss., 8th Ann. McDonald Charity Show \$70
Frank & Son Sponsor set/2, 5 min/issue of 500 \$70
McDonalds 40th Anniversary Sprint set/2 \$145
McDonalds Hawaii Pearlridge in folder, matching ps \$100
McDonalds Duckhead Classic 1st issue of 2000 \$10
McDonalds - Have you had your break today set/4, issue 450 \$55
McDonalds AT&T Big Mac \$35

44 Lucille St. • Arcadia, CA 91006
Ph/Fax: (818) 446-0590

DATE	QTY	DENOM	DESCRIPTION OF CARD	RETAIL PRICE
N/A	N/A	25 u	Winter River Scene '94	\$23
B&J Telecard				
N/A	N/A	N/A	B&J Telecard Inc. test	\$10
N/A	10M	\$25	MusiCares	\$30
8/95	95	10m	Telecard Times Expo '95	\$30
N/A	1M	N/A	Telecard Times Expo Silver Card	\$10
N/A	N/A	Var	Telecard World West '95 Set/3	\$55
Bayliss Creative Tel.				
N/A	2M	N/A	Christmas '94 with card	\$10
N/A	1.5M	3 u	Cyberstalker - Full-Length Internet Movie ..	\$15
N/A	500	N/A	Golden Shuttle (Halgrave)	\$55
3/95	1M	1u	LA Show Cat/Lion Roses Set/2	\$35
3/95	1M	1 u	Lenticular 3D Red Roses	\$20
3/95	1M	1 u	Lenticular Cat-To-Tiger/Telecard West '95 ..	\$21
N/A	500	N/A	N.Y. Promo Products Show	\$23
N/A	N/A	N/A	Rush for President '96	\$13
4/95	500	3 u	S.F. Phone Card Expo/Golden Gate Bridge ..	\$24
6/95	5M	10 u	San Antonio Show Yellow Rose	\$22
N/A	N/A	N/A	Sanctuary Set/2 (Halgrave)	\$65
N/A	N/A	N/A	Walk on Moon (Halgrave)	\$52

Bell America				
N/A	1.5M	N/A	Disney Movies Set/4	\$95
N/A	1.5M	N/A	Mickey's Nightmare Set/4	\$220
Bell Atlantic				
1/95	5M	\$2	General Issue Red Background	\$8
1994	5M	Var	General Issue Set/4	\$55
6/95	25M	\$2	James Earl Jones	\$3
6/95	20M	\$5	James Earl Jones	\$7
6/95	25M	\$10	James Earl Jones	\$12
6/95	25M	\$20	James Earl Jones	\$23
6/95	5M	\$5	James Earl Jones (DC Only)	\$15
6/95	N/A	\$10	James Earl Jones (DC Only)	\$19
6/95	N/A	\$20	James Earl Jones (DC Only)	\$20
6/95	15M	Var	James Earl Jones (DC Only) Set/3	\$20
6/95	20M	Var	James Earl Jones Set/4	\$70
1/95	5M	\$2	Owners Meeting	\$25
1/95	N/A	\$20	Trial Card - Blue Phone	\$23
1/95	N/A	\$5	Trial Card - Green Phone	\$9
1/95	N/A	\$10	Trial Card - Yellow Phone	\$14
1/95	N/A	Var	Trial Set - Phones-Set/4	\$60

Bell South				
N/A	N/A	N/A	Atlanta Set/4	\$52
1/92	300	\$3	Belmont College Trial	\$450
1/92	3M	\$3	Belmont College Trial used	\$300
2/95	N/A	\$5	Flamingo - Miami	\$13
2/95	2.5M	\$10	Flamingo - Miami	\$20
2/95	2.5M	Var	Flamingo - Set/2	\$50
5/95	4M	\$2	Remote Access Comp.	\$40
5/95	30M	N/A	Remote Access First Issue Set/3	\$45
12/94	7.5M	Var	Summit of Americas-Set/2-Earth	\$35
12/94	7.5M	Var	Summit of Americas-Set/3	\$30
N/A	N/A	N/A	Technical Trail Card - test	\$75
N/A	15M	\$1	Technical Trial Card - 1st Issue	\$4
N/A	N/A	\$5	Technical Trial Card - 1st Issue	\$10
N/A	N/A	\$20	Technical Trial Card - 1st Issue	\$35
N/A	N/A	\$10	Technical Trial Card-1st Issue	\$20
N/A	5M	\$1	Technical Trial Card-1st Issue Vending Pack ..	\$7
N/A	N/A	Var	Technical Trial Card-1st-Set/4	\$60
8/94	N/A	None	UAB Tech Trial (test)	\$75
8/94	N/A	\$20	UAB Tech Trial - Blue	\$32
8/94	N/A	\$10	UAB Tech Trial - Partyline	\$18
8/94	N/A	\$1	UAB Tech Trial - Pay	\$8
8/94	N/A	Var	UAB Tech Trial - Set/4	\$55
8/94	N/A	\$5	UAB Tech Trial - Touch	\$9
N/A	N/A	Var	Welcome South Set/2	\$24

DATE	QTY	DENOM	DESCRIPTION OF CARD	RETAIL PRICE
BGT				
6/95	500	10 u	Shrine-Tehran Temple	\$15
Bottom Line				
N/A	N/A	N/A	Good Call with Virginia Slims Holder	\$31
Bottom Line Communications				
N/A	N/A	10 m	Payless Drugs	\$12
N/A	N/A	10 m	Thrifty Drugs	\$12
N/A	N/A	15 m	Twix	\$6
Brilliant Color Cards				
N/A	10M	N/A	Anaheim	\$10
3/95	1M	10 m	Banana Phone	\$21
11/93	5M	7 u	Debit Card Woman	\$45
N/A	5M	N/A	Houston Telecard Expo	\$12
N/A	N/A	N/A	Kodak Recycling Set/3	\$40
9/94	3333	3 u	Oil in Sand (heart shaped)	\$60
9/94	4.5M	5 u	Palm Springs Woman	\$60
N/A	N/A	N/A	Phoenix	\$13
4/94	5M	5 u	Phone Phair Set/4	\$45
9/93	100	7 u	Telecard Man	\$200
5/94	N/A	5 u	Telecard Man - Germany	\$15

BTI				
N/A	N/A	N/A	Miss Georgia Telecard World	\$28
Cable & Wireless				
N/A	3M	\$3	Alternative House Art Show & Auction	\$8
N/A	2,750	10 m	American Cancer Society Set/2	\$18
N/A	1M	10 u	ANA 104th Anniv.	\$10
N/A	N/A	N/A	Apollo 13 with Patch	\$11
N/A	N/A	N/A	Carvel Ice Cream	\$9
9/94	5M	\$5.10	Corp. Card - Set/2	\$18
3/95	2M	\$3	Custom Solut Corp. Promo-Cactus	\$14
N/A	N/A	N/A	Dunkin' Donuts	\$14
9/94	7.5M	\$5	Global Digital Hwy - Set/4 w/folder	\$23
N/A	65M+	\$3	Map. Corporate Promo	\$14
8/95	2M	10 u	McDonalds Back to School	\$20
8/94	500	\$3	Nationwide Cell. Serv.	\$70
9/94	3M	\$3	New York Telecard Expo	\$12
3/95	100	\$20	Prader-Willi Syndrome	\$90
N/A	N/A	N/A	President Series Set/4	\$30
N/A	2.5M	\$2	Tele World '95 E - Taxis	\$8
N/A	1.5M	\$2	Telecard Times Expo	\$11
3/95	3 M	\$3	TeleCard World West '95 Cactus	\$11
9/94	3M	\$3	TeleCard World-NY '94	\$9
4/95	500	\$3	USTA Dinner	\$33
4/95	500	\$3	USTA Dinner S.F.-Cable Car	\$50
7/95	1.2M	\$3	Virgin Islands Traveler's/1st Ed.	\$11
7/95	N/A	None	Virgin Isles Traveller's (Recharg.)	\$15
7/95	2M	\$5	Wall Street Telecom Assoc.	\$13
N/A	500	10 m	Collectorama Show Lakeland Fl.	\$18

CDG				
4/95	1M	5 m	95 Phone Card Expo/Earth Day S.F.	\$8
2/95	600	\$20	A&W Root Beer	\$40
6/95	1M	5 m	American Tele-Card Expo San Antonio	\$11
N/A	200	5 m	AT&T Employee Credit Union test	\$30
4/95	3M	10 m	AT&T Enterprise Messaging	\$32
4/95	200	10 m	AT&T Enterprise Messaging test	\$60
N/A	2M	5 m	Barg's Root Beer	\$8
6/94	5M	\$10	Booker 1 & MGs	\$15
N/A	N/A	\$15	Brownstone test	\$40
N/A	1.5M	\$6	CardEx '94 (Amsterdam)	\$15
N/A	1M	\$5	Cologne Germ. Show	\$29
N/A	1M	3 m	CPR Saturday	\$6
7/95	500	10 m	Crayola Crayons	\$49
N/A	750	10 m	Digital Multivendor Network Services	\$10
N/A	400	7 m	Finova Innovators (Medical Financial)	\$10
N/A	3.5M	\$35	Jack Kirby Ser-2-Set/3	\$40
N/A	500	\$15	Jack Kirby Ser-2-Set/3	\$45
N/A	N/A	5 m	John Deere Industri Equip Set/3	\$15
N/A	200	10 m	Nestle Legends	\$30
6/95	500	3M	Only You - Columbia/Tristar	\$15
10/94	1M	\$5	Philatelia Telecard Show	\$12
3/95	2.5M	5 m	Phoenix Home Life	\$10
N/A	750	20 m	Ricki Lake	\$10
N/A	N/A	\$10	Season Greetings	\$14
N/A	N/A	N/A	Seasons Gtrgs-Snowman	\$12
N/A	N/A	N/A	Shane Sutton	\$25
N/A	N/A	N/A	Snowman	\$12
N/A	N/A	5 m	Sysco, Syscoland, Sysco Food	\$6
N/A	N/A	N/A	Teamsters	\$25
3/95	1M	\$3	Telecard World '95 West (Noah)	\$13
94	1.5M	5 m	Telecard World N.Y. '94	\$12
9/94	5M	\$10	Tony Bennett	\$12
N/A	N/A	N/A	Victory in Europe	\$4

Century Comm.				
N/A	N/A	3 m	Coca-Cola - Dillons	\$60
N/A	16,879	3 m	Coca-Cola Polar Bear-Smiths	\$95
N/A	4,901	3 m	Coca-Cola Polar Bear-United/OK	\$90
N/A	1,327	3 m	Coca-Cola Polar Bear-United/TX	\$100
N/A	187	60 m	Coca-Cola Polar Bear/Santa-Dillons	\$1,000
N/A	338	60 m	Coca-Cola Polar Bear/Santa-Smiths	\$1,000

COCA COLA SPECIAL

The second licensed issue from the Scoreboard Classic Company is 5 Limited Edition Santa phonecards in a display folder. The set is limited to 2500 sets and has 120 minutes of time. The Coca Cola Company sold out their 500 sets almost instantly (at \$110). We are offering to you this very desirable set for only \$99.

A few first issue sets remain. Call for availability.
Credit cards accepted. Please add \$2 shipping.
Phone orders taken between 4-7 pm.

(612) 490-9855.

CNC PHONECARDS

BOX 13725 St. Paul, MN 55113

DATE	QTY	DENOM	DESCRIPTION OF CARD	RETAIL PRICE
Century Comm. continued				
N/A	98	60 m	Coca-Cola Polar Bear/Santa-United/OK	\$1,000
N/A	27	60 m	Coca-Cola Polar Bear/Santa-United/TX	\$1,200
N/A	749	10 m	Coca-Cola Santa at Fridge-Dillons	\$275
N/A	1,350	10 m	Coca-Cola Santa at Fridge-Smiths	\$275
N/A	4,901	3 m	Coca-Cola Santa-United/OK	\$75
N/A	1,327	3 m	Coca-Cola Santa-United/TX	\$75
N/A	9,363	3 m	Coca-Cola Santa with List-Dillons	\$50
Classic Card Company				
N/A	100	N/A	95 U.S. Open 100th Anniv. Set/3	\$65
Collect-A-Card				
N/A	N/A	\$4	Coca-Cola Merry XMas Santa Proto	\$175
N/A	15M	\$3	Collector Rockwell	\$30
N/A	15M	\$3	Collector Santa	\$30
N/A	N/A	\$4	Easyriders-Proto	\$175
N/A	15M	\$3	Have a Coke	\$30
N/A	4.5M	\$5	Home Run (case insert)	\$75
7/94	N/A	N/A	NASA Microgravity Lab	\$60
7/94	N/A	N/A	NASA Microgravity Lab-Proto	\$125
7/94	N/A	N/A	NASA Microgravity Lab-test	\$125
N/A	15M	\$3	Old Time Coke	\$30
N/A	15M	\$3	Set/4	\$100
Collectors Communications				
N/A	1M	Var	Wildlife Series Bald Eagle-Set/3	\$25
N/A	1M	Var	Wildlife Series Wolves-Set/3	\$25
Collectors' Advantage				
3/94	2M	\$10	1792 Half Dime (Traveltel)	\$8
12/93	2M	20 u	1793 Chain Cent (Traveltel)	\$30
9/94	2M	\$10	1794 1/2 Dime (Internet)	\$8
9/94	2M	\$10	1794 Silver Dollar (Internet)	\$9
9/94	2M	\$10	1795 \$10 Gold (Internet)	\$9
9/94	2M	\$10	1796 Dime \$10 (Internet)	\$9
9/94	2M	\$10	1796 Quarter (Internet)	\$9
9/94	2M	\$10	1924 Racer (Internet)	\$9
9/94	2M	\$5	1935 Chief (Internet)	\$6
9/94	2M	\$10	1939 Inline (Internet)	\$9
6/94	500	\$50	1940 Inline Four (Internet)	\$40
6/94	1.5M	\$20	1941 Military Scout (Internet)	\$18
9/94	2M	\$5	1949 Arrow (Internet)	\$8
9/94	2M	\$5	1952 Warrior (Internet)	\$8
5/94	1M	\$5	Alaska-German- (Internet)	\$10
4/94	2M	\$3	Arts (TSC)	\$3
8/94	10M	\$3	Hakeem The Dream (NOS)	\$20
9/94	2.5M	\$10	HT Mag.-92 Cannabis Cup (Internet)	\$13
9/94	2.5M	\$10	HT Mag.-Beautiful Bud (Internet)	\$13

DATE	QTY	DENOM	DESCRIPTION OF CARD	RETAIL PRICE
9/94	2.5M	\$10	HT Mag.-Bob Marley (Internet)	\$13
9/94	2.5M	\$10	HT Mag.-Jamaican Jungle (Internet)	\$13
9/94	2.5M	\$10	HT Mag.-Jerry Garcia (Internet)	\$15
9/94	2.5M	\$10	HT Mag.-Jimi Hendrix (Internet)	\$13
9/94	2.5M	Var	HT Mag.-Set/8	\$95
9/94	2.5M	\$10	HT Mag.-Ziggy Marley (Internet)	\$13
9/94	2.5M	\$10	HT Mag.-ZZ Top (Internet)	\$13
6/94	500	Var	Indian Bikes - Set/3	\$105
6/94	2.5M	\$10	Indian Motorcycle	\$12
4/94	2M	\$3	Moon Motel (TSC)	\$3
9/94	2.5M	Var	Super Models-Set/4	\$40
Colorfast				
4/95	500	3 u	S.F. Skyline	\$25
4/95	100	3 u	S.F. Skyline proof	\$45
Comdez				
N/A	2.5M	Var	Beach Babe Set/4	\$42
N/A	N/A	Var	Cdez Cutie-Set/4	\$17
4/94	2.5M	Var	Comdez Ladies 5 Card Set	\$59
N/A	N/A	N/A	Snowman	\$3
Cominex				
N/A	200	N/A	Anheuser Busch Operation Eagle	\$20
Comsat				
1/89	1.1M	10 m	Comsat, S 14 gold contact	\$325
ConQuest				
3/94	5M	25 u	Assorted Coins	\$9
N/A	5M	25 u	Break the Bank	\$10
N/A	2.5M	25 u	Cadillac Tribute Set/5	\$50
12/92	N/A	\$10	ConQuest Debit Card	\$5
3/94	5M	25 u	CQ Talk! - Regular Logo	\$7
4/94	10M	25 u	Gold Coins	\$12
2/94	5M	5 m	L.A. Earthquake Relief Donation Card	\$35
4/94	10M	25 u	Lincoln Memorial	\$9
4/94	10M	25 u	Lincoln Memorial	\$12
3/94	5M	25 u	Mt. Rushmore	\$13
9/94	400	10 m	Sears I- (Gold Card)	\$50
9/94	100	20 m	Sears I- (Green Card)	\$125
9/94	1.6M	5 m	Sears I- (Silver Card)	\$25
7/94	2.5M	25 u	Sportscard Expo-Set/5	\$44
N/A	2M	\$5	TelePass Card	\$10
Convenient Card				
3/94	5M	\$10	Ford Mustang 1964 1/2	\$15
Creative Communications				
N/A	2.5M	\$25	Leopard, Buffalo, Elephant, Lion, Rhino	\$25
N/A	31.6M	N/A	Levi Jeans (Beals Dept Store)	\$20
N/A	1.7M	N/A	Moody Blues Collector Series A Set/5	\$70
N/A	800	120 u	Moody Blues Series A Set/5 Signed	\$150

DATE	QTY	DENOM	DESCRIPTION OF CARD	RETAIL PRICE
Dobres/Post				
N/A	350	N/A	Holiday Postcard Set/3	\$40
E.T. Tel Comm.				
2/95	2M	25 u	Andy Warhol Telephone	\$15
2/95	\$600	25 u	Escher Ascending & Descending	\$15
2/95	600	25 u	Escher Day & Night	\$15
2/95	600	25 u	Escher Self Portrait	\$15
2/95	5M	\$32	Madonna with Child	\$40
2/95	600	25 u	Margulies Gas Pump	\$15
Finish Line				
3/94	5M	\$10	WMRN Radio 25th Anniv.	\$12
Fonecard Favorites				
N/A	N/A	N/A	Camelot Series Robin Woods Dolls Set/7	\$55
Frontier Comm.				
N/A	N/A	10 m	Kit Kat	\$8
3/95	N/A	\$10	Simpsons Family	\$50
N/A	2.5M	\$10	Tekno-Comics Lost Universe #1	\$15
N/A	2.5M	\$6	Tekno-Comics Lost Universe #2	\$6
N/A	2.5M	\$10	Tekno-Comics Mr. Hero #1	\$15
N/A	2.5M	\$6	Tekno-Comics Mr. Hero #2	\$6

**Dealer • Retailer
Distributor
Best Prices for
Collectible Phonecards**

MC, VISA, AMEX Accepted

Teletalk Inc.

Julius Browner
938 NE 62nd Street
Fort Lauderdale, FL 33334

Phone: 1-800-537-0600

305-351-7100

FAX: 305-351-7111

SELECTIONS FROM CHAIRMAN POWELL:



**The New Score
Board Coca Cola
Santa Edition**
5 card Set
With Folder.
2500 produced.
\$83.00



POWELL ASSOCIATES

AMERICA'S LARGEST TELECARD DEALER
1270 AVE OF THE AMERICAS, SUITE 212
(ROCKEFELLER CENTER) New York, NY 10020
Shipping and Insurance charges will be added to the above prices

CALL TOLL FREE

1-800-528-8819

TEL: 1-212-332-8109

FAX 1-212-332-8107

Ameritech



Ameritech Yellow Pages

Special Offer for every \$150.00
of Ameritech cards that you pur-
chased we include this card FREE!
Only 1500 Produced



Ameritech Monet House. 4000 Produced. \$9.00

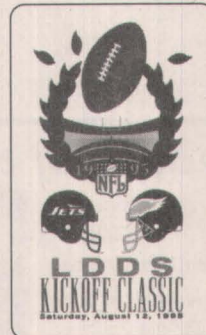

LDDS Kickoff Classic.
18,000 Produced. \$6.50

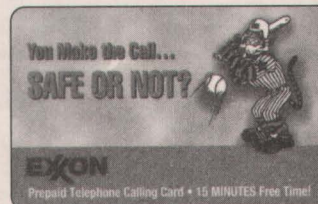

CDG Exxon Complementary. 1000 Produced. \$11.00



SNEB Chase. 10000 Produced. \$5.00

DATE	QTY	DENOM	DESCRIPTION OF CARD	RETAIL PRICE
Frontier Comm. continued				
N/A	2.5M	\$10	Tekno-Comics Pri-Mortals #1	\$15
N/A	2.5M	\$6	Tekno-Comics Pri-Mortals #2	\$6
N/A	2.5M	\$10	Tekno-Comics Set/3	\$35
3/95	N/A	\$10	The X Files	\$10
Future Call Co				
4/95	1,701	10 u	Star Trek San Fran TeleCard Expo	\$22
3/95	2.5M	10 u	Next Generation Set/4	\$45
3/95	2.5M	10 u	Original Series Set/4	\$50
N/A	5M	10 u	Star Trek: Four Captains	\$65
4/95	1,701	10 u	Star Trek Academy Insignia	\$25
9/94	2.5M	10 u	Star Trek: Boldly Go	\$20
3/95	2.5M	10 u	Star Trek: Generations - Set/13	\$140
3/95	2.5M	20 u	Star Trek: Generations - Set/13	\$230
N/A	N/A	10 u	Star Trek: Generations - Set/15	\$150
N/A	N/A	20 u	Star Trek: Generations - Set/15	\$175
9/94	2.5M	10 u	Star Trek: Kirk/Picard Prem. Ed.	\$30
3/95	2.5M	10 u	Voyager - Set/4	\$45
GAF Telecom				
5/94	N/A	10 m	BrandsMart USA sample	\$50
N/A	N/A	\$20	Discount Phone Card	\$20
N/A	1M	5 m	Frito Lay - Chester Cheetah	\$11
N/A	N/A	5 u	GAF sample Phone Card	\$8
N/A	2M	20 u	Lion & Tigers Set/4	\$40
2/95	2M	\$10	Year of the Pig	\$11
2/95	350	\$10	Year of the Pig Collectors Ed.	\$40
GE Exchange				
N/A	N/A	\$10	Save the Environment-Tele Reseller's Set/4	\$45
Gem International				
N/A	N/A	N/A	Intele-Card News Promo	\$16
N/A	250	N/A	Linda Sobek Set/3 & Signed Photo	\$69
N/A	100	\$1,000	Marilyn \$1000	\$1,250
N/A	N/A	N/A	Marilyn 4th of July Set/3	\$43
N/A	N/A	N/A	Marilyn Happy Birthday Set/3	\$43
N/A	N/A	N/A	Marilyn Monroe 1st Ed. Set/4	\$60
N/A	N/A	\$3	Marilyn Monroe 4th of July	\$10
N/A	N/A	\$7	Marilyn Monroe 4th of July	\$15
N/A	N/A	\$10	Marilyn Monroe 4th of July	\$15
N/A	N/A	\$20	Marilyn Monroe 7-Year Itch	\$30
N/A	N/A	N/A	Marilyn Monroe b/w	\$18
N/A	N/A	\$3	Marilyn Monroe Happy Birthday	\$8
N/A	N/A	\$7	Marilyn Monroe Happy Birthday	\$15
N/A	N/A	\$10	Marilyn Monroe Happy Birthday	\$25
N/A	N/A	\$20	Marilyn Monroe Happy New Year	\$30
N/A	N/A	\$10	Marilyn Monroe Seasons Greetings	\$22

DATE	QTY	DENOM	DESCRIPTION OF CARD	RETAIL PRICE
N/A	N/A	\$15	Marilyn Monroe Seasons Greetings	\$30
N/A	N/A	\$10	Marilyn Monroe Set/5	\$100
N/A	N/A	N/A	Marilyn Monroe Set/6	\$68
N/A	N/A	N/A	Randy White Dallas Cowboys Tlcrd Expo	\$22
N/A	N/A	N/A	Statue of Liberty	\$15
General Electric				
12/93	N/A	10 u	D-Day 50th Anniversary	\$8
N/A	N/A	\$10	NY Times Brooklyn Bridge	\$14
N/A	N/A	\$20	NY Times Brooklyn Bridge	\$22
N/A	N/A	\$50	NY Times Brooklyn Bridge	\$55
N/A	N/A	\$100	NY Times Brooklyn Bridge	\$105
N/A	2.5M	Var	NY Times Brooklyn Bridge Set/2	\$16
N/A	N/A	N/A	Peter Max Set/4	\$50
Global Link				
N/A	N/A	\$5	Club Friends	\$10
N/A	500	N/A	Fantasy Artist Boris Vallejo	\$45
N/A	500	N/A	Fantasy Artist Julie Bell	\$45
N/A	N/A	\$20	Lipton Tea Tennis Championship	\$22
N/A	N/A	15 u	Rack Em Up	\$9
Global Net				
N/A	N/A	N/A	Globalnet Communications	\$15
Globalcom 2000				
11/93	5M	\$10	7-Eleven	\$23
3/94	3M	\$10	Frontera (Mexico/Texas Map)	\$12
12/93	N/A	\$20	Frontera Card	\$10
N/A	N/A	\$6	Frontera Card	\$10
12/93	32M	\$10	Marilyn - Christmas	\$15
12/93	N/A	\$20	Marilyn - Christmas	\$25
12/93	5M	\$3	Marilyn - Heart	\$10
12/93	2M	\$10	Marilyn - Heart	\$14
12/93	1.5M	\$20	Marilyn - Heart	\$24
12/93	N/A	Var	Marilyn - Heart Set/3	\$40
12/93	7.5M	\$10	Marilyn - Red Gown	\$14
12/93	10M	\$3	Marilyn - Red Gown	\$15
12/93	2.5M	\$20	Marilyn - Red Gown	\$25
12/93	1.5M	\$30	Marilyn - Red Gown	\$45
2/94	5M	\$3	Marilyn - Valentine	\$13
2/94	2M	\$10	Marilyn - Valentine	\$15
1/94	7.5M	\$10	MOMA - Museum of Neon Art	\$15
N/A	N/A	N/A	NFL Experience 94	\$17
3/94	N/A	\$2	S.F. Phonecard Chair Promo	\$20
N/A	N/A	\$10	Saturn	\$40
N/A	N/A	\$3	Unitel	\$6
N/A	2.5M	\$5	Vietnamese New Year	\$7
N/A	N/A	N/A	Wavey Gravey Prototype /Signed	\$125
GPT				
7/87	N/A	N/A	Planet Earth Set/5	\$550
6/88	9.9M	\$10	Stromberg Carlson	\$950
GTE				
N/A	2M	N/A	GTE Hawaii Japan-American Symposium	\$50
N/A	5M	N/A	GTE Hawaii Lahaina Vision Triptych Set/3	\$60
N/A	N/A	N/A	History Set/5	\$109
N/A	N/A	N/A	Space Set/3	\$53
GTE - Hawaii				
N/A	4M	N/A	1993 Aloha Bowl	\$18
4/93	2.5M	3 u	1993 Aloha Festivals: rainbow waterfalls	\$24
11/93	2.5M	3 u	Aloha Festivals '93-Pa'u Rdr-Maui	\$36
11/93	2.5M	3 u	Aloha Festivals '93-Pa'u Rdr-Molokai	\$36
7/93	2.5M	3 u	Aloha Festivals '93-Polyn. Girl	\$30
6/93	3M	3 u	Aloha Games - Set/5	\$95
9/92	3M	3 u	Aloha Week '92 - King Kamehameha	\$35
12/93	2.5M	3 u	Atlantis	\$40
6/93	2.5M	3 u	Canoe	\$21
7/92	4M	3 u	Diamond Head - Beautiful	\$35
N/A	7M	N/A	Diamond Head - Moon	\$40
7/92	4M	3 u	Diamond Head - Sailboats	\$96
3/93	1M	3 u	Diamond Head - Spinnaker	\$100
7/92	1M	3 u	Diamond Head - Sun & Fun	\$70
7/92	4M	3 u	Diamond Head - Sunrise	\$40
2/94	2.5M	3 u	Diamond Head at Night (Purple)	\$28

DATE	QTY	DENOM	DESCRIPTION OF CARD	RETAIL PRICE
1/90	90M	10 u	Diamond Head with Waikiki Beach	\$50
N/A	N/A	6 u	Diamond Head: Beautiful	\$40
N/A	N/A	N/A	Diamond Head: Silver Back	\$55
N/A	10M	10 u	Hanua Bay - Letters in Blue	\$16
5/93	10M	10 u	Hanua Bay - Letters in Green	\$30
1/90	20M	10 u	Hanua Bay, Blue writing	\$35
6/93	10M	10 u	Hawaiian Sunset (Hrztl - 7 Palms)	\$25
2/91	5M	N/A	Hibiscus	\$35
2/91	5M	Var	Hibiscus, Dancer, Beach, Surfer-Set/4	\$150
1/95	5M	10 u	Hula Girl By Night-Overprinted	\$20
N/A	N/A	10 u	Humpback Whale	\$22
3/93	500+	10 u	Ilkai Hotel	\$90
N/A	500	N/A	Ilkai Hotel-30th Anniv.	\$200
N/A	500	N/A	Ilkai Hotel-Black Letters	\$325
N/A	1M	N/A	Ilkai Hotel-New 1995	\$70
N/A	500	N/A	Ilkai Hotel-Yellow Letters	\$135
9/94	10M	3 u	Koi	\$10
8/93	5M	3 u	Lei	\$32
9/94	10M	6 u	Lei	\$15
1993	N/A	6 u	Lei (promo)	\$14
N/A	N/A	3 u	Mau: Kaanapali Island	\$95
N/A	N/A	3 u	Mau: Molikini Island	\$95
N/A	N/A	N/A	Orchids	\$11
5/91	9M	10 u	Rainbow Over Lush Valley	\$40
7/91	1M	10 u	Rainbow with Eclipse Overprint	\$425
9/93	10M	3 u	Sheraton Hotel	\$23
N/A	1M	N/A	Spinnaker Diamond Head	\$55
N/A	N/A	10 u	Sumo	\$23
2/91	5M	3 u	Surfer	\$65
2/91	5M	3 u	Tahitian Hula Dancer	\$50
N/A	N/A	N/A	Tahitian Pearl	\$75
4/92	500	10 u	Tokai University	\$425
N/A	5M	10 u	Treasures of Hawaii	\$35
2/91	5M	3 u	Waikiki Beach	\$45
8/93	2M	10 u	Waikiki Coastal Lights T/Con.	\$60
12/94	850	10 u	Whales of Hawaii	\$100
1994	850	N/A	Wyland Whales	\$90

GTI Telecom				
11/93	112.5M	20 u	Back Street Boys-Lampost(English)	\$11
11/93	112.5M	20 u	Back Street Boys-Wall(English)	\$10
7/95	N/A	Var	Baywatch Set/4	\$30
11/93	112.5M	10 u	Bud One Airship	\$9
N/A	N/A	10 u	Budweiser Clydesdale	\$8
N/A	N/A	N/A	Chamber of Horrors Set/5	\$26
11/93	90M	40 u	Crock Rock (English)	\$21
3/93	750	100 u	Disney World (English)	\$260
11/93	112.5M	20 u	Dog Gone Artist (English)	\$12
N/A	N/A	20 m	Flintstones Set/5	\$42
N/A	N/A	N/A	Jonny Mnemonic Set/4	\$25
N/A	N/A	4 m	K-Mart/Fuji Photo/School Kids-Bus set/3	\$11
3/93	500M	20 u	Kennedy Space Center - English	\$10
N/A	N/A	15 m	Magic Minutes	\$7
11/93	225M	40 u	Medieval Times (English)	\$20
N/A	N/A	3 u	Nickelodeon	\$8
3/93	45 M	30 u	Orlando Int'l Airport (English)	\$17
3/93	45 M	30 u	Orlando Int'l Airport (English)/used	\$10
11/93	112.5M	30 u	Rad Bad Duck (English)	\$18
N/A	N/A	10 m	Saturn Auto	\$7
N/A	N/A	10 u	Sea World (Orlando) Set/6	\$55
N/A	N/A	20 u	Shell Motorist Club	\$10
N/A	N/A	5 m	Shell New England ETD Telecard	\$8
N/A	N/A	40U	Soletur	\$18
N/A	N/A	10 u	Sterk Surf	\$5
N/A	N/A	N/A	United Airlines Set/5	\$20
GTN				
2/94	1M	20 u	Cool Daddy Clinton	\$12
8/94	2M	\$10	Florida Cat License Plate	\$15
5/94	5M	25 m	Magic Eye Series - Fish	\$13
5/94	5M	10 u	Magic Eye Series - Floating Coin	\$6
N/A	N/A	N/A	Magic Eye Series - proof Dolphin	\$200
N/A	N/A	N/A	Magic Eye Series - proof Seahorse	\$200
N/A	N/A	N/A	Magic Eye Series - proof Shark	\$200
5/94	3M	25 m	Magic Eye Series - Raindrop	\$23
GTS				
1/94	1M	\$10	AIDS Stamp	\$20
2/94	1M	20 u	AZA - April Apple Blossom	\$15
2/94	1M	20 u	AZA - Beacon Hill	\$15
N/A	N/A	N/A	AZA - CommNET Demo	\$15
7/93	750	20 u	AZA - Empire State, BCC	\$40
7/93	500	20 u	AZA - Endo, 30th Anniversary	\$200
2/94	1M	20 u	AZA - New England Church	\$15
2/94	1M	20 u	AZA - New England Church	\$15
4/93	1.5M	20 u	AZA - Takashimay English/Japanese	\$150
10/94	500	5 u	Bayerischer Hof Hotel	\$25
2/94	1M	16 u	Chinese New Year - Dog	\$16
2/94	1M	16 u	Chinese New Year - Dog w/FDC	\$14
7/94	2M	15 u	Cyberforce I	\$13
7/94	2M	15 u	Cyberforce I, II - Set/2	\$28
N/A	N/A	N/A	Cyberforce I, II - Set/2 sample	\$40
N/A	750	20 u	Empire State Building	\$25
12/93	1M	20 u	Florida Card	\$15
11/94	5M	10 u	Ford Thunderbird/40th Anniversary	\$9
11/94	35M	10 u	Fortune Magazine	\$18
11/94	2M	10 u	GQ Magazine	\$30
12/94	1M	3 m	Happy Holiday	\$25
7/94	2M	32 u	Jack Kirby Special Tribute	\$25

STADIUM TELECARDS

216 West Front St.
Wheaton IL 60187
Ph./Fax (708) 690-6048

We carry a
Wide Variety of
NEW ISSUE &
COLLECTIBLE
PHONE CARDS

Call or write for more information

Telecards of the Month:

No. Issued:
2000
Call for Price

Competitive prices for
collectible phone cards.
Call us first!

A&K Telecards
P. O. Box 2802, Livermore, CA 94551
Phone: (510) 447-8236 • Fax (510) 443-7647
MC, Visa accepted • Hours M-Th 9-6 PST • Answering machine available

We specialize in Coca-Cola Trading Cards.
Ask about Santas, Inserts, Sets and Pogs.



DATE	QTY	DENOM	DESCRIPTION OF CARD	RETAIL PRICE
GTS continued				
N/A	2M	N/A	Led Zeppelin Set/2	\$40
2/95	2M	10 m	Led Zeppelin The Swan Song	\$16
2/95	2M	10 m	Led Zeppelin Wheatfields	\$16
10/93	1,250	\$10	Lufthansa Fly Drive Avis	\$33
9/94	1M	20 u	Lufthansa Fly Drive Avis	\$25
10/93	1,250	20	Lufthansa/Avis Fly Drive	\$35
5/94	5M	20 u	Marvel 1st Issue - Set/3	\$65
4/94	5M	20 u	Marvel 1st Issue - Spiderman	\$30
6/94	8M	20 u	Marvel 2nd Issue - Set/3	\$70
11/94	N/A	10 m	Marvel Christmas - Set/4	\$41
11/94	N/A	10 u	Marvel Christmas: Spiderman	\$18
11/94	N/A	10 u	Marvel Christmas: X-Men	\$10
N/A	N/A	100 u	Marvel Classic Heros Set/5	\$25
9/94	5M	10 u	Marvel Halloween - Set/4	\$45
N/A	8M	N/A	Marvel II Uncanny X-Men #1	\$12
N/A	8M	N/A	Marvel II Uncanny X-Men #282	\$11
N/A	8M	N/A	Marvel II Uncanny X-Men #50	\$11
N/A	8M	N/A	Marvel II Uncanny X-Men #58	\$11
7/94	8M	20 u	Marvel X-Men - Set/6	\$75
12/94	TBA	20 u	Marvel/ Kaybee - Set/5	\$55
12/94	N/A	20 u	Marvel/ Kaybee: Cyclops vs. Mr. Sinister	\$7
12/94	N/A	20 u	Marvel/ Kaybee: Gambit vs. Phalanx	\$7
12/94	N/A	20 u	Marvel/ Kaybee: Professor X vs. Magneto	\$7
12/94	N/A	20 u	Marvel/ Kaybee: Storm vs. Sentinel	\$26
6/94	8M	20 u	Marvel: X-Men Fantastic 4	\$25
6/94	8M	20 u	Marvel: X-Men Phoenix	\$15
2/94	1M	20 u	New York City: Empire State Bldg.	\$20
4/94	1M	20 u	Philadelphia Museum - Set/5	\$70
11/93	1M	20 u	Ripley's Believe It Or Not-Set/3	\$45
11/94	5M	20 u	Season's Greetings	\$12
10/94	350M	5 u	Taco Bell	\$12
11/94	3M	15 u	Tic Tac	\$40
11/93	5M	17 u	USPS - AIDS Awareness	\$12
12/93	5M	17 u	USPS - AIDS Awareness w/FDC	\$25
2/94	1M	16 u	USPS - Buffalo Soldier	\$12
N/A	2M	16 u	USPS - Chinese New Year Boar	\$12
N/A	2M	16 u	USPS - Chinese New Year Dog	\$15
N/A	\$500	16 u	USPS - Chinese New Year Dog FDC	\$30
N/A	2M	16 u	USPS - Chinese New Year Rooster	\$10
2/94	1M	16 u	USPS - Doves Basket	\$17
4/94	1M	16 u	USPS - Hirschfeld - Chaplin	\$13
4/94	1M	16 u	USPS - Hirschfeld Silent Scrn-Set/10	\$135
N/A	1M	16 u	USPS - Love Basket	\$12
N/A	1M	16 u	USPS - Love Basket FDC	\$25
2/94	1M	16 u	USPS - Love Red Rose Heart	\$13
N/A	1M	16 u	USPS - Love Red Rose Heart FDC	\$27
N/A	5M	16 u	USPS - Smithsonian Set/4	\$40
6/94	1M	16 u	USPS - Year of the Rooster	\$12
11/93	2M	20 u	Waldorf Astoria Hotel	\$15
6/94	2M	20 u	Woodstock II	\$40
Hall of Fame				
N/A	2M	N/A	Vietnam Memorial Daddy's Girl	\$20
Hallmark				
N/A	2.5M	10 u	50 Ways	\$20
11/93	N/A	10 u	Alligator (Sprint)	\$15
N/A	N/A	10 u	Christmas 94 Set/12	\$240
Homisoc				
10/94	10M	5 m	American Tele Card Expo	\$8
HT Technologies				
4/95	1M	5 u	Azalea Festival	\$35
4/95	4M	10 u	Azalea Festival	\$16
N/A	N/A	N/A	Bass Ale	\$5
6/95	2M	10U	Coca Cola June Jam	\$20
N/A	N/A	N/A	Haagen Daz Millbrae Art	\$7
N/A	N/A	N/A	Hawaiian Ocean Fest	\$12
N/A	N/A	N/A	James Dean Set/3	\$30
N/A	2M	10 m	L.A. Earthquake Relief	\$40
N/A	2400	10 m	National Youth Summit	\$15
N/A	N/A	N/A	Pepsi Tulelake	\$12
N/A	N/A	N/A	Pepsi/Oscar Mayer Salinas	\$10
N/A	2M	10 u	Salina's Pepper/Pepsi KAT 101.7	\$12
N/A	N/A	N/A	Smirnoff Vodka	\$10
N/A	5M	10 u	SommerSet Festival '95	\$10
Integrity Telecom Inc				
N/A	1M	\$10	Golden Gate Bridge	\$10
N/A	2M	5 u	Golden Gate Bridge	\$14
N/A	1M	\$20	Golden Gate Bridge	\$19
N/A	2M	10 m	Hollywood	\$6
9/93	65M	12 m	Budget Gourmet	\$13
3/93	150M	5 m	Playtex 18-Hour	\$15
InterNet				
N/A	2M	\$10	1794 Flowing Hair Half Dime	\$13
N/A	2M	\$10	1794 Flowing Hair Silver Dollar	\$13
N/A	2M	20 u	1795 Capped Bust Eagle/\$10 coin	\$13
N/A	2M	\$10	1796 Draped Bust Dime	\$13
N/A	2M	\$10	1796 Draped Bust Dime	\$13
N/A	2.5M	\$30	Super Models I Set/4	\$30
ITC Network				
N/A	Var	Var.	LifeSaver Set/2 (10 & 20 m)	\$23

Promotional Phone Cards

FON' FUN

After Holiday Savings 25% off

on complete ad - \$50 Min order

The Largest Retail Distributor and Wholesale Store Combined in the Nation • Master Distributors for HT Technologies, PATCO and many others.

Ad Special plus 25% off - DOUBLE SAVINGS THIS MONTH'S SPECIAL

Agassi & McEnroe Jumbo & mini (100 produced) Booking at \$445/pair
Special \$199/pair

Jerry Rice 16th National Jumbo 4 card Set (100 produced) \$199 Retail value
Special \$99

Please call for every sports card available - 60% off this month

McDonald's

McDonald's & Coke Duckhead \$22

McDonald's & Coke Duckhead Test . . . \$30

McDonald's SNET Test Card \$35

Classic \$2 Gold

47 card set special \$2.50 Each card

All Test Cards, RARE.

We Have The Best Prices Available

Disney Lion King CD/Phonecard \$90

McDonald's/Batman AT&T, (2000) . . . \$29

Others

PLAYBOY 1st Issue foil 50U \$35

Fon Cards from Hong Kong Call for list

Ken Griffey Error 5 Card Set \$250

1st Issue Marilyn Monroe \$25

Maui Festival Backstage Pass \$12

Pepsi Tulelake \$15

Hawaiian Ocean Fest \$12

Virgina Beach-B.M.W. \$15

Nike/Casio/Gatorade \$16

Hawaii Sports (New) \$15

Smirnoff (Rare) \$15

Smirnoff (Test) \$25

Compuserve Internet (Rare)(Hot) . . . \$25

Salinas Pepsi/Oscar Meyer (Hot) . . . \$20

Planet Hollywood Budweiser & Pepsi . \$15

Test Card \$35

Coca-Cola

Juke Box 5 Card Set \$185

World of Coke Series

No 1,2,3,4,5,&6 CALL

World of Coke #2 Test Card \$80

Dominoes Coke (Hot) \$17

Polar Bear Coke Cards \$35

Coke 16th National Sample card

under 2000 Issued-Unscratched . . . \$19.95

Coke SummerSet (Hot) (5000) \$19

Coke SummerSet/Testcard (200) \$35

WA Statefair Budweiser & Coke \$12

WA Statefair Budweiser & Coke

Test Card \$25

James Dean Set/3 with Coke \$35

James Dean Test Set/3 with Coke . . . \$60

S.C. Statefair Coke & Marlboro \$20

OctoberFest Lite Beer Coke \$14

Test Card \$25

Fleetweek Set/8 \$46

Test \$75

PGA Golf Tour - Vegas \$18

New Sprint World of Cola

5 Card Coca-Cola Santa set (112 min) . . \$119

50 each \$2 Assorted Coca-Cola set . . \$150/set

\$5 Coca-Cola Series 10 Card set from

World of Coke \$150

Clear Acetate 5 Card Coke Set

\$5 cards \$125/set

\$10 (Set 10) (1250 produced) . . . \$240/set

Around the World Coke, 3 Card Set

(Asia, Germany, USA) 2500 produced . . \$60

Around the World Sample Set

(500 produced) \$50

Proof Cards

- AT&T Teletickets '92 & '93

All test cards at various prices

- Cable & Wireless test cards

We Have Over 5000 Different Cards In Stock

**E-Mail@
Prodigy PAGH68A
Sports/(Fone(Net)) AZ260**

**We Carry • All Of The 1st Series Pac Bell Cards
• All PATCO Sci-Fi Fantasy and Animation**

ASK ABOUT OUR PHONE CLUB

**Promotional Phone Cards • 2620 West Baseline Road
Mesa, AZ 85202 • FAX: (602) 777-9232 • Ph. (602) 897-6666
Ph. (602) 897-6674 • Ph. (602) 897-6684**

DATE	QTY	DENOM	DESCRIPTION OF CARD	RETAIL PRICE
Quest/Liberty continued				
N/A	1.2M	\$50	Liberty - Wave II	\$75
N/A	1.2M	\$10	Liberty Logos	\$16
N/A	1.2M	\$10	Little League Museum	\$16
N/A	1.2M	\$10	Make A Call	\$16
N/A	3.6M	\$10	Mid-State Bank	\$18
1/94	1.2M	\$55	Natl Rifle Assn/Set4 in folder	\$77
1/94	1.1M	\$2	Nature Conserv-Kit Fox	\$10
1/94	1.1M	\$10	Nature Conserv-Margay Cat	\$16
1/94	1.1M	\$10	Nature Conserv-Niob. Prairie	\$15
N/A	N/A	\$2	Nature Conserv-Promo	\$22
1/94	1.1M	\$10	Nature Conserv-Snake River	\$16
N/A	1.2M	\$10	Northwoods State Bank	\$19
1/95	2.4M	\$10	Peach Bowl Georgia Dome-Classic	\$14
1/95	2.4M	\$10	Peach Bowl Georgia Dome-Liberty	\$18
1/95	2.4M	\$10	Peach Bowl Party - Classic	\$14
1/95	2.4M	\$10	Peach Bowl Party - Liberty	\$18
1/95	12M	\$2	Peach Bowl Party - Promo	\$14
12/94	1M	\$10	Porcelain Me	\$15
5/94	1.2M	\$5	President Ser.-B. Franklin	\$12
1994	1.2M	\$10	President Ser.-B. Franklin	\$20
5/94	1200	\$5	President Ser.-G. Washington	\$15
5/94	550	\$10	President Ser.-G. Washington	\$19
12/93	32M	\$5	President Ser.-S.Adams	\$10
11/92	500	\$5	President Ser.-T. Jefferson	\$10
N/A	1.2M	\$5	Ralls County State Bank	\$10
N/A	1.2M	\$20	Renoir Painting	\$30
10/93	750	\$50	Seurat 2nd ed.	\$65
10/94	5M	\$20	Seurat II - Kids Swimming	\$25
6/93	1M	\$50	Seurat-Ladies, Children by River	\$78
N/A	1.2M	\$5	St. Henry Bank	\$10
8/94	1.2M	\$5	Summer Camp	\$8
8/94	1.2M	\$5	Summer Camp-Signed	\$10
N/A	N/A	N/A	TeleCard World East '95	\$18
11/94	2.5M	\$10	Tie Dye	\$16
6/93	4M	\$25	Vincent Van Gogh	\$30
6/93	1320	\$20	Vincent Van Gogh	\$32
N/A	1.2M	\$10	Vrgna Bch Schols Fdral Cridt Unon	\$19
6/93	1750	\$10	Wave	\$15
6/93	750	\$10	Wave-2nd Ed	\$75
N/A	N/A	N/A	TeleCard World N.Y. 94	\$28
N/A	1.2M	\$5	Third Savings	\$13
3/95	1.2M	\$2	TeleCard Expo West 95	\$22
N/A	N/A	\$10	Hologram-Networkng/Betr World	\$18
11/92	500	\$5	President Set4	\$23
N/A	864	\$2	NACDS Drug Stores	\$15
3/93	1.2M	\$5	NACS-Denver Gold	\$18

Scoreboard

N/A	N/A	N/A	Red Hot Summer-Natl Conv. Sample	\$20
N/A	N/A	\$10	Red Hot Summer-Promo	\$45
4/95	100	N/A	World Of Coke #1-Sample	\$150
6/95	150	N/A	World Of Coke #2-Sample	\$65
6/95	150	N/A	World Of Coke #3-Sample	\$65
7/95	150	N/A	World Of Coke #4-Sample	\$65
8/95	150	N/A	World Of Coke #5-6-Sample	\$110
6/95	2.5M	\$10	World Of Coke Soda Jerk Conv.	\$80
8/95	2.5M	10 m	Coke 40th Anniv. Set/2	\$90
6/95	5M	\$10	Coke Red Hot Summer	\$50
7/95	2.5M	10 u	World Of Coke Alpha Romero	\$75
4/95	2.5M	\$10	Springtime in Atlanta	\$125

Security Card Systems

N/A	N/A	N/A	American Telecard Expo 94	\$19
N/A	N/A	N/A	Tele World W. LA Filmstrip 95	\$18
N/A	N/A	N/A	Telecard World Conf. 94	\$29
N/A	N/A	N/A	Telecard World East '95 (Wings)	\$13

Seva

9/93	350	100 m	15 Years-ACI	\$40
9/93	100	100 m	Aravind-ACI	\$50
9/93	200	100 m	Guatemala-CCT	\$40
9/93	100	100 m	Indigenous-NAT	\$50
9/93	110	100 m	Nepal-Globalcom 2K	\$50

Sierra Club

N/A	500	N/A	Earth Walk S.F. Set/2	\$28
N/A	5M	20 m	Joe Wieder	\$15

Smartel

11/94	25M	10 m	Abbott Laboratories-Biaxin	\$14
9/94	N/A	10 m	Abbott Labs	\$18
8/94	5M	5 m	Abraham & Strauss-Fathers Day	\$18
10/94	1M	5 m	American Tele-Card Expo	\$12
N/A	150	10 u	Call Me - Set/24	\$295
N/A	150	10 u	Call Me: Happy Birthday	\$15
N/A	150	10 u	Call Me: Opps, I Forgot	\$14
N/A	150	10 u	Call Me: Out of Money	\$14
N/A	150	10 u	Call Me: Someone Loves You	\$14
N/A	150	10 u	Call Me: Thinking of You	\$14
N/A	150	10 u	Call Me: Time Flies	\$14
N/A	150	10 u	Call Me: World's Greatest	\$14
N/A	150	10 u	Call Me: You Turn Me On	\$14
N/A	150	10 u	Call Me: You're Always on My Mind	\$14
N/A	150	10 u	Call Me: You're Special	\$14

DATE	QTY	DENOM	DESCRIPTION OF CARD	RETAIL PRICE
N/A	150	10 u	Call Me: You're The Greatest	\$14
10/94	N/A	5 m	Concord Coalition	\$15
11/94	2.4M	10 m	Dexter Kinney Shoes	\$13
N/A	N/A	5 u	Dunkin Donuts (black on pink)	\$15
N/A	N/A	5 u	Dunkin Donuts (silver on orange)	\$14
2/95	5M	10 m	Firestone Tires	\$25
N/A	N/A	10 m	Great Intel Challenge	\$18
1/95	6.5M	10 m	HBO	\$15
8/94	6M	10 m	IBM	\$19
8/94	5M	5 m	Jordan Marsh-Fathers Day	\$14
7/94	5M	5 m	Jordan Marsh-Mothers Day	\$14
4/95	25M	60 m	Kelly Tire Consumer Card	\$30
3/95	4M	10 m	Kelly Tire Distributor Card	\$14
12/94	N/A	10 m	Merrill Lynch	\$14
4/95	N/A	10 m	Merrill Lynch	\$14
4/94	N/A	10 m	Newsweek	\$25
9/94	9250	10 m	Norelco	\$10
1/95	1.8M	10 m	Norelco (Blue Wave Stock)	\$10
1/95	1.8M	10 m	Norelco Drip Stop Irons(White Stock)	\$12
12/94	25M	15 m	PNC Bank	\$12
N/A	150	10 u	Call Me: Phone Home	\$14

DATE	QTY	DENOM	DESCRIPTION OF CARD	RETAIL PRICE
11/94	10.4M	10 m	Red Lobster Restaurants	\$15
N/A	N/A	5 u	Stock Card - World Background	\$12
9/94	1M	10 m	Telecard World 94	\$125
9/94	150	10 u	TeleCard World E - NYC	\$130
3/95	N/A	10 m	TeleCard World W - LA	\$25
6/95	14.5M	60 m	Wells Fargo	\$30
6/95	5M	60 m	Wells Fargo	\$30
5/94	N/A	20 m	Newsweek	\$35
8/94	N/A	5 m	IBM	\$43
3/95	12M	20 m	Shake and Bake	\$15
2/95	N/A	10 m	Kelly Tire Dealers Manager Card	\$12

Southern New England Telecommunications

N/A	N/A	N/A	106 Anniv. SNET Payphones	\$7
N/A	N/A	\$50	1878 Dictionary Card	\$60
N/A	N/A	N/A	Blockbuster	\$14
N/A	N/A	3 u	Connecticut Huskies	\$11
N/A	45M	3 u	Happy Holidays 1994 Comp	\$12
N/A	N/A	3 u	Harbor Scene 1994 Comp	\$12
N/A	5M	40 u	Hartford, CT State Capital Bldg	\$30
11/93	5.5M	\$5	Internal Trial Card	\$12
N/A	N/A	N/A	Javits Show '95	\$7



**The Leading Distributor of
Phonecards in the U.S. including:
AT&T, SPRINT, MCI, COCA
COLA, DISNEY, CABLE & WIRE-
LESS, LDDS, BABBY BELLS, etc...**

**Dealer Inquires Welcome
Test Cards & Rarities
Lowest Prices**



**CALL FOR
YOUR FREE
PHONE CARD**

**IT'S IN
THE CARDS**

Univox
500 Fifth Avenue, Suite 424
New York, New York 10110
Ph: (212) 398-2273
Fax: (212) 398-1408

DATE	QTY	DENOM	DESCRIPTION OF CARD	RETAIL PRICE
Southern New England Telecommunications cont.				
N/A	N/A	3 u	N.E. 2 Story House 1994 Comp	\$12
N/A	N/A	3 u	New Haven Ravens/Disc.	\$10
N/A	6.2M	20 u	Pumpkins On Wagon: Autumn Hwy	\$18
5/95	12M	5 m	Ronald McDonald Charities	\$28
N/A	N/A	\$10	Running Man Special Olympics	\$14
N/A	150	\$50	SNET All-Distance-Specimen	\$25
N/A	64M	20 m	SNET Linx Pre-Paid Cellular Phone Card	\$25
7/95	N/A	20 u	Special Olympics/Blockbuster	\$20
N/A	N/A	\$5	Spencer-Whale Special Olympics	\$13
N/A	N/A	\$10	Spencer-Whale Special Olympics	\$20
N/A	N/A	3 u	Tennis Break	\$11
N/A	N/A	N/A	There's Only One, Cardex '95	\$7
11/94	6M	50 u	Winter Scene	\$40
10/95	1M	10 m	CardEx '95 Premier Card	\$15

Southwest Bell

N/A	2.5M	N/A	Skyline Houston Set/2	\$40
N/A	2.5M	N/A	Skyline Little Rock Set/2	\$40
N/A	2.5M	N/A	Skyline St. Louis Set/2	\$40
N/A	2.5M	N/A	Spectrum Set/2	\$40

Sprint

9/92	11M	10 u	Grand Canyon	\$7
N/A	1.5M	3 m	McDonalds-Pearlridge (Pztl Set/4)	\$160
N/A	N/A	N/A	Art Card Set/2-with greeting card	\$30
9/92	21.7M	10 u	Autos-1960 Corvette	\$9
9/92	9.5M	10 u	Autos-1960 Corvette (ANA logo)	\$30
N/A	4M	100 u	Baseball & Apple Pie	\$95
1994	1.5M	10 u	Clinton/Kohl - Set/2	\$25
11/93	8M	50 u	Coca Cola - Calif. Drm Pres.	\$65
N/A	100	N/A	Coke Polar Bear Javits '95	\$250
N/A	N/A	N/A	Coke Polar Bear Sample Lot/10	\$20
3/93	55M	\$20	Flamingo (Spanish)	\$20
7/92	6M	\$10	Flamingo I	\$28
1/04	3M	20 u	Flamingo II	\$18
9/92	3M	10 u	French Qtr. N. Orleans-City Series	\$7
N/A	N/A	N/A	Hallmark Barbie	\$8
N/A	N/A	10 u	Hamburger Bar	\$28
N/A	2M	\$10	Hawaii McD '95 Show	\$30
9/92	5.5M	40 u	Horses On The Range	\$10
N/A	N/A	N/A	Hot Air Balloons Albuquerque	\$7
N/A	N/A	N/A	Hot Air Balloons Adirondack	\$7
N/A	N/A	\$5	Instant Foncard	\$11
N/A	N/A	\$20	Instant Foncard	\$32
2/93	N/A	N/A	Instant Foncard Set/3	\$70
7/92	6M	\$10	Lady Liberty	\$27
N/A	N/A	\$20	Lady Liberty	\$38
1/95	2M	\$3	Marlene Dietrich-Gregory Perillo	\$70
1/95	2M	\$3	Marlene Dietrich-Lawrence Gartel	\$70
1/95	2M	\$3	Marlene Dietrich-Set/4	\$25
1/95	500	\$6	Marlene Dietrich-Set/4-gold	\$300
1/95	2M	\$3	Marlene Dietrich-Tina Watts	\$70
1/95	2M	\$3	Marlene Dietrich-Tony Capparelli	\$70
4/95	1 M	50 u	McDonald's 40th Ann.-Set/2	\$225
N/A	1 M	50 u	McDonald's 40th Ann.-Set/2 Test	\$575
5/94	25M	5 m	Midas Muffler	\$15
3/94	25M	5 m	Midas Muffler	\$18
7/92	4M	\$10	Mt Rushmore	\$8
9/92	37M	10 u	Mt Rushmore	\$10
9/92	14M	20 u	Mt Rushmore	\$25
9/92	1M	10 u	Mt Rushmore	\$7
N/A	1M	\$3	NASA Rndzyus-95 Set/2	\$17
N/A	1M	\$3	NASA STS-71	\$10
9/94	375	10 m	NBC Fall - M. Short (specimen)	\$100
9/94	3125	10 m	NBC Fall-Earth 2	\$85
9/94	3125	10 m	NBC Fall-ER	\$85
9/94	3125	10 m	NBC Fall-Friends	\$85
9/94	375	10 m	NBC Fall-Friends (specimen)	\$100

DATE	QTY	DENOM	DESCRIPTION OF CARD	RETAIL PRICE
9/94	3125	10 m	NBC Fall-Madman of the People	\$85
9/94	375	10 m	NBC Fall-Madman of the People (spec.)	\$100
N/A	37M	10 u	New Orleans	\$10
5/94	20M	N/A	Orlando Goofy Balloon	\$45
9/92	4M	40 u	Popsicle Pup	\$40
9/92	4M	20 u	Retriever Pups Spanish Reverse	\$15
7/93	1.5M	10 u	Rome - Coliseum	\$12
3/93	6.5M	N/A	Sister Cities (Kansas & Seville)	\$30
7/92	6.5M	\$5	Sister Cities Set/8	\$400
N/A	6.5M	\$5	Sister Cities, English - 11/93 exp.	\$40
N/A	10 Mill	5 m	Spree Instant Foncard	\$7
N/A	3M	20 u	Sprint Christmas	\$18
N/A	45M	\$10	Statue of Liberty	\$25
N/A	46M	\$20	Statue of Liberty	\$38
6/93	11M	20 u	Sydney Hbr/Opera	\$23
10/94	3.9M	3 u	Telecard World 94 NYC	\$15
12/93	12M	20 u	Tropical Beach	\$21
6/93	10M	20 u	USA - Ireland Direct	\$25
9/94	3125	10 m	NBC Fall - M. Short Show	\$90
9/94	3125	10 m	NBC Fall-Cosby Mysteries	\$90
N/A	500	\$3	NASA Rndzyus-95 Docking	\$20
9/94	3125	10 m	NBC Fall-Sweet Justice	\$100
N/A	2M	100 u	Coca-Cola Themes w/Folder Set/6	\$300
N/A	N/A	10 m	GE Lighting	\$8
4/95	1.5M	N/A	McDonald's Kaul Set/2	\$80
9/94	375	10 m	Something Wilder (specimen)	\$100

TCM

N/A	N/A	N/A	Air Force I Set/4	\$55
N/A	N/A	N/A	Air Force II Set/4	\$23
N/A	N/A	N/A	Bicycles I Set/4	\$55
N/A	N/A	N/A	Bicycles II Set/4	\$30
N/A	1.5M	\$5	Heros Of Extinction Promo	\$11
N/A	1M	N/A	Houston Expo-20s Girl/phone	\$22
N/A	1.5M	\$5	New Orleans-All That Jazz Promo	\$11
N/A	N/A	N/A	San Antonio	\$15
N/A	N/A	N/A	Santa I Set/4	\$50
N/A	N/A	N/A	Santa Promo	\$15
N/A	1M	\$5	Telecard Expo 94	\$12

Tele-Card America

1995	2.5M	\$10	Nixon Set/4	\$60
------	------	------	-------------	------

Telecard Hawaii

N/A	1M	10 u	King Kamehameha I	\$10
-----	----	------	-------------------	------

Telemax, Inc.

6/93	5M	\$3	Autos - Set/5	\$22
1994	5M	N/A	Christmas 94 - Set/3	\$22
1/94	5M	\$3	Clowns - Dodo & dog	\$7
1/94	5M	\$5	Clowns - Dodo & The Gang	\$7
1/94	10M	\$5	Clowns - Dodo & Tony	\$7
1/94	5M	\$5	Clowns - Dodo the Clown	\$7
1/94	5M	\$5	Clowns - Tony & Dodo Set-5	\$28
1/94	5M	\$5	Clowns - Tony the Clown	\$7
1/94	5M	\$5	Clowns Set/5	\$30
2/94	5M	\$10	Colorado National Monument	\$22
2/94	10M	\$20	Enchanted Rock Park, TX	\$22
3/94	10M	\$20	New York City Skyline	\$20
3/94	10M	\$20	Slot Canyons, Arizona	\$20
7/94	10M	\$20	Warm Springs, Nevada	\$10
9/94	10M	\$5	Power Rangers - Set/4	\$55

Telepass

4/95	1M	N/A	Happy Easter	\$10
------	----	-----	--------------	------

TeleTrading Cards

N/A	5M	\$5	Glinda, Good Witch	\$10
N/A	5M	\$5	Munchkins	\$10
N/A	5M	\$5	The Wizard of Oz	\$10
N/A	5M	\$5	Wicked Witch of the West	\$10
N/A	5M	\$5	Winged Monkey	\$10
N/A	5M	\$5	Wizard - Dorothy & Toto	\$15

DATE	QTY	DENOM	DESCRIPTION OF CARD	RETAIL PRICE
N/A	5M	\$5	Wizard - Oz Cast	\$10
N/A	5M	\$5	Wizard of Oz Series II (Set/6)	\$50
3/94	5M	\$5	Wizard-Cowardly Lion	\$10
3/94	5M	\$5	Wizard-Ruby Slippers	\$10
3/94	5M	\$5	Wizard-Scarecrow	\$10
3/94	5M	\$5	Wizard-Tin Man	\$10
3/94	5M	\$5	Yellow Brick Road	\$10
3/94	5M	\$5	Wizard Oz (Set/6)	\$60

Teleworld

N/A	N/A	N/A	C. Nierman Set/3	\$35
6/94	2.5M	\$10	C. Nierman-Frozen Memory	\$15
6/94	2.5M	\$10	C. Nierman-Masquerade	\$15
6/94	2.5M	\$10	C. Nierman-Set/3	\$35
6/94	2.5M	\$10	C. Nierman-Urb. Statement	\$15
11/94	2.5M	\$10	Claudia Nierman - Set/3	\$35
9/94	2.5M	\$10	J. Garland - Blossoming Beauty	\$15
9/94	2.5M	\$10	J. Garland - Garland Glamour	\$15
9/94	2.5M	\$10	J. Garland - Innocence	\$15
9/94	2.5M	\$10	J. Garland - Judy's Farewell	\$15
9/94	2.5M	\$10	J. Garland - Little Girl	\$15
9/94	2.5M	\$10	J. Garland - Miss Showbz	\$20
9/94	2.5M	\$10	J. Garland - Real Judy	\$15
9/94	1M	\$10	J. Garland - Set/7 w/fldr	\$85
N/A	N/A	\$5	Kidz Kards-General Issue	\$8
N/A	N/A	N/A	L. Nierman Set/4	\$45
6/94	5M	Var	L. Nierman - Set/4-1st ed	\$160
6/94	5M	Var	L. Nierman - Set/4-Gallery	\$45
6/94	5M	Var	L. Nierman - Set/4-Masterpiece	\$160
6/94	250	\$10	L. Nierman-Firebird-1st Ed	\$15
6/94	5M	\$10	L. Nierman-Firebird-Gal Ed	\$15
6/94	1M	\$30	L. Nierman-Firebird-Masterpiece	\$15
6/94	250	\$10	L. Nierman-Genesis-1st Ed	\$15
6/94	5M	\$10	L. Nierman-Genesis-Gal Ed	\$15
6/94	1M	\$20	L. Nierman-Genesis-Masterpiece	\$15
6/94	250	\$10	L. Nierman-Majic Fire-1st Ed	\$15
6/94	5M	\$10	L. Nierman-Majic Fire-Gal Ed	\$15
6/94	1M	\$40	L. Nierman-Majic Fire-Masterpiece	\$15
6/94	250	\$10	L. Nierman-Moonlight-1st Ed	\$15
6/94	5M	\$10	L. Nierman-Moonlight-Gal Ed	\$15
6/94	1M	\$10	L. Nierman-Moonlight-Masterpiece	\$15
N/A	N/A	\$5	Pac Rim-General Issue	\$8
6/94	5M	\$10	Rizzi - Battle On Thin Ice	\$15
6/94	5M	\$10	Rizzi - Everyone..Wild Cup	\$15
6/94	1M	\$25	Rizzi - Jail Ain't Happy	\$30
9/94	1M	\$10	Rizzi - Life/Big Apple	\$37
6/94	1M	\$25	Rizzi - Love For Sale	\$28
6/94	5M	\$10	Rizzi - Ready for Football	\$15
6/94	N/A	\$10	Rizzi - Set/6	\$120
6/94	5M	\$10	Rizzi - Shooting Like A Star	\$15
6/94	1M	\$25	Rizzi - Underground Connection	\$28
N/A	1M	N/A	Rizzi Apple Show Card	\$30
9/94	5M	\$10	Tales Crypt - Chef to Stars	\$15
9/94	5M	\$10	Tales Crypt - Coffee, Tea...	\$15
1/95	2.5M	N/A	Tales Crypt - Demon Knight	\$15
N/A	500	\$5	Teen Talk General	\$8
6/94	N/A	\$20	Teleworld-Blue Card	\$25
N/A	N/A	\$10	Teleworld-Card	\$15
2/95	2.5M	\$13	WildCATS Resurrection Day	\$15
2/95	2.5M	\$13	WildCATS Revelations	\$15
2/95	2.5M	\$13	WildCATS Team WildCATS	\$15
2/95	2.5M	20 m	WildCATS-Set/3	\$45
N/A	1M	N/A	Ultra Man Set/10	\$140
9/94	1M	\$10	Tales Crypt - Set/10 w/fldr	\$140
N/A	1M	\$60	Rizzi - World Set/6 in Folder	\$125

Time Machine

1/93	N/A	\$5	It's Time To Talk, sample - paper	\$11
------	-----	-----	-----------------------------------	------

TLC

11/94	1M	N/A	1994 Call Santa Telemetry	\$18
-------	----	-----	---------------------------	------

TravelTel

12/93	1M	50 u	Indian Motorcycles/Hologram	\$40
12/93	1.5M	Var.	Arizona State Univ.-Set/3	\$70
12/93	3M	20 u	Georgia Peach 1	\$20
12/93	3M	20 u	Georgia Peach 2	\$20
N/A	N/A	N/A	Golden Gate & Row Houses	\$20
12/93	1 M	20 u	Happy Holidays	\$20
N/A	N/A	N/A	Indian Motorcycle Set/2	\$43
1993	2.5 M	100 u	Liberty - Flag	\$10
3/94	3M	20 u	Merry Christmas	\$45
1/94	1M	10 u	Otis Spunkmeyer Cookies	\$10
12/93	3M	20 u	Phone Phair 94	\$22
3/94	2.5M	100 u	San Francisco Card	\$12
6/09	2M	10 u	Statue of Liberty	\$10
6/09	2M	20 u	Statue of Liberty	\$20
5/93	2M	10 u	Sunset Travel	\$10
1/94	10M	50 u	USS America	\$45
1993	2.5M	50 u	Windsurfers	\$45
N/A	N/A	\$10	Half Disme	\$20
1993	2.5M	20 u	Schooner Alexandria	\$30

U.S. Premiere

N/A	5M	N/A	Allegria Circus	\$22
-----	----	-----	-----------------	------

Universal Network Services

6/94	4M	\$10	Evil Knivel	\$10
------	----	------	-------------	------

A Different Phone Card Dealer!
Collectibles at Competitive Prices

CFS Inc.

Ph: (800) 800-8285

M-F 8 am-6 pm Sat. 8 am-2 pm ET

Specializing in Collectible Phone Cards

Brought to You by LCI

We have An Assortment of Card Designs

Visa and Mastercard Accepted

CLUB INTERNATIONAL

Representing: ACMI,
ATX, Bell South, ConQuest, GTS,
Quest (Liberty),
Provident & More!!!

Providing Quality Service with
Competitive Pricing!!!

Call or write for our **FREE** catalog
containing our large selection of
new collectible tele-card prices.

P O Box 347, Constantia, NY 13044

TOLL FREE: (800) 810-9737

NY Ph/Fax (315) 623-9680

DATE	QTY	DENOM	DESCRIPTION OF CARD	RETAIL PRICE
Universal Network Services continued				
6/94	1M	\$20	Evil Knievel-Signed	\$20
N/A	N/A	N/A	Evil Knievel-Signed Gold Set/2	\$25
N/A	5M	20 u	Soccer '94 USA	\$8
Univox				
N/A	1.5M	25 u	Frankenstein	\$13
3/94	500	25 u	Marilyn in dress	\$18
3/94	1.5M	25 u	Marilyn Red Lips - Face	\$26
2/94	1M	20 u	Phone Phair Frisco Flags	\$35
US West				
8/93	5M	Var	NW Legacy(1)-Set/5	\$150
N/A	N/A	N/A	Action Adventure Set/3	\$42
N/A	10M	N/A	City Icons Set/3	\$45
8/93	5M	Var	NW Legacy(1)-Set/5	\$140
8/93	30 M	\$5	NW Legacy(1)Grinding Bowl&Pestle	\$10
8/93	10 M	\$3	NW Legacy(1)Hucklebury Baskets	\$9
3/94	10M	Var	NW Legacy(2)-Set/5	\$65
3/94	10M	\$11	NW Legacy(2)Cornhusk Bags	\$16
3/94	20M	\$5	NW Legacy(2)Hand Drums	\$9
3/94	15M	\$3	NW Legacy(2)Wampum&Necklaces	\$7
3/94	10M	\$22	NW Legacy(2)War Clubs	\$27
3/94	20M	\$5	NW Legacy(2)Wooden Bowl	\$9
N/A	15M	N/A	Seattle Skyline Set/3	\$65
N/A	10M	\$10	Space Needle	\$9
USA Calling				
N/A	N/A	N/A	Tim McGraw	\$8
N/A	N/A	N/A	Ballpark Franks Promo	\$7
N/A	1M	\$5	Central States Numism.	\$27
N/A	N/A	N/A	Hewlett	\$65
N/A	N/A	60 m	Kmart	\$7
N/A	N/A	60 m	Kmart Pharmacy-RX (inactive)	\$45
N/A	N/A	3 M	Konica/Kmart	\$7
N/A	1M	25 m	Monroeville Mall - 25th Anniv	\$10
N/A	N/A	4 M	Sam's Club Member Benefit	\$8
USACard				
4/95	1M	\$5	Central States Numis.	\$12
10/94	1M	\$10	Olde Tyme Santa	\$15
N/A	1M	\$3	S.F. Phonecard Conf & Exhibit	\$10
9/94	3M	\$20	Andrew Jackson	\$12
2/95	1M	\$5	To My Valentine	\$12
2/95	100	\$5	Long Beach Collectibles Expo95 (spec.)	\$65
12/94	1M	\$5	N Y Intl Coin Show	\$16
N/A	N/A	N/A	Brass Ass Casino	\$23
2/95	1M	\$5	Long Beach Collectibles Expo95	\$23
N/A	1.1M	\$5	Singapore Taisel Coin Convention Set/2	\$35

DATE	QTY	DENOM	DESCRIPTION OF CARD	RETAIL PRICE
10/94	1M	\$5	Long Beach Collectibles Expo94	\$37
7/94	1M	\$3	ANA'94 \$2.50 Comp. Issue	\$35
9/94	1M	\$3	CardEx '94	\$26
5/95	1.5M	N/A	China Eastern Air-Set/2	\$36
N/A	N/A	\$2	Days of 49	\$15
8/95	2.5M	20 u	Dungeons & Dragons Set/5	\$60
4/95	1M	\$3	IPCE 95 Show Card	\$18
6/95	N/A	\$10	Long Beach - Marilyn Black Letters	\$70
6/95	N/A	\$10	Long Beach - Marilyn Red Letters	\$40
6/95	2.1M	10 u	Memphis Paper Money Show	\$25
10/94	5M	\$5	Olde Tyme Santa	\$10
10/94	1M	\$5	Oslo Int'l Coin Show Set/2	\$55
10/95	2M	20 u	Pink Panther Halloween	\$12
4/95	1M	\$3	S.F. Museum Modern Art	\$14
2/95	500	\$10	To My Valentine	\$15
N/A	1M	\$5	Shed the Light on MS	\$7
Vista United Comm.				
8/94	2M	\$5	Disney (cast mbr#1)	\$85
12/94	1M	Var	Christmas Angel '94-Set/3	\$180
12/94	783	\$5	Children's Xmas Card-Cat	\$25
12/94	736	\$10	Children's Xmas Card-Flamingo	\$35
12/94	736	\$5, \$10	Children's Xmas Card-Set/2	\$60
12/94	1M	\$30	Christmas Angel '94	\$100
5/95	5M	3M	Contact 1996	\$200
8/94	2M	\$10	Disney (cast mbr#1)	\$155
8/94	1M	\$20	Disney (cast mbr#1)	\$260
8/94	1M	Var	Disney (cast mbr#1) Set/3	\$650
8/94	100	Var	Disney (cast mbr#1) Set/3-test	\$1,200
N/A	100	Var	Disney (cast mbr#2) Set/3	\$600
N/A	100	Var	Disney (cast mbr#3) Set/4	\$150
11/94	1 M	\$10	Disney (non-cast)	\$50
11/94	500	\$5	Disney (non-cast)	\$105
11/94	500	\$20	Disney (non-cast)	\$170
11/94	500	Var	Disney (non-cast)-Set/3	\$350
5/95	5M	3M	Disney Contact 96	\$175
12/94	3702	\$10	Disney Credit Card (Promo)	\$320
9/94	600	\$5	Disney Telecom Magic	\$400
9/94	40	Test	Disney Telecom Magic	\$500
N/A	4M	\$8	Disney-Rainbow	\$10
N/A	6.5M	\$15	Disney-Rainbow	\$20
N/A	3.5M	\$30	Disney-Rainbow	\$37
N/A	1.5M	\$55	Disney-Rainbow	\$68
N/A	1.5M	Var.	Disney-Rainbow Set/4	\$130

DATE	QTY	DENOM	DESCRIPTION OF CARD	RETAIL PRICE
9/94	2 M	5 M	Disneyana III Conv.	\$325
N/A	800	\$8	Fanatic For Vista	\$60
6/94	500	Var	Set/14 - 1994	\$1,950
94-95	N/A	Var	Set/19	\$2,500
N/A	500	Var	Set/22 - 1994	\$2,900
3/95	TBA	\$8	Stock Card '95 (General Issue)	\$15
3/95	TBA	\$15	Stock Card '95 (General Issue)	\$20
3/95	TBA	\$30	Stock Card '95 (General Issue)	\$35
3/95	TBA	\$55	Stock Card '95 (General Issue)	\$65
3/95	TBA	Var	Stock Card '95 (General set of 4)	\$150
N/A	2M	\$108	Stock Card '95 Set/4	\$130
N/A	900	\$5	Technology Magic (Conf Promo)	\$90
N/A	600	\$5	Telecom Magic 94	\$345
N/A	300	N/A	Telecom Magic Conf (Folder Only)	\$50
N/A	700	\$10	Voice Award	\$65
12/94	3.5M	\$15	Christmas Angel '94	\$30
12/94	2.5M	\$8	Christmas Angel '94	\$20
Western Union				
9/94	15M	\$5	End of World War II	\$9
N/A	15M	\$5	Historical Set/3	\$30
9/94	15M	\$5	Transcontinental Railroad	\$9
7/93	N/A	\$5	Western Union, paper	\$9
9/94	15M	\$5	Wright Brothers	\$9
Worldlink				
N/A	80M	N/A	K-Mart James Dean	\$10
World Connect				
4/95	500	\$1	SFR Intl Expo95-GG Bridge	\$50
Worldlink				
4/93	500	25 u	ANA/Hallo Tours (J)	\$45
6/93	10M	50 u	ANA/Hallo Tours (J)	\$65
N/A	2M	N/A	Christmas 94 Set/3	\$48
11/92	300	50 u	Concorde (K)	\$10
5/93	2050	3 u	Concorde (Korean)	\$9
10/92	9M	25 u	Desert Cowboy (Eng/Sp)	\$54
N/A	N/A	N/A	Eagle Talon	\$19
N/A	N/A	N/A	Eagle Talon	\$20
4/94	30M	5 u	Exxon Tiger	\$10
6/93	6M	10 u	Golden Gate Bridge in Fog	\$10
1/93	2M	25 u	Hope Soap (K)	\$20
1/93	2M	50 u	Hope Soap (K)	\$20
3/94	1.5M	\$10	Marilyn Monroe Premiere-Set/3	\$100
3/94	1.5M	\$30	Marilyn Monroe Set 3 \$10 cards PRE	\$55
4/94	4.5M	\$10	Marilyn Monroe: Laughing Smile	\$12

B & B Presents Your Top 10 Selections for 1995

The following are the top 10 selections for 1995 that the Moneycard readers and our preferred customers voted for during our contest last month. Voting was very close, specifically on the top five items. We thank each of you for your response to our contest.

Regarding 1996, we look forward to the greatest boom that any hobby has ever seen and predict that the major manufacturers and carriers will get serious about us, the phone card collectors, by limiting edition quantities and improving quality. We will also again go on record and make our first predictions of 1996, but they are only available to our

preferred customers through our mailer and won't be published until next month (all items will be guaranteed buy-back items.) Don't say we didn't tell you so, only look at our results for 1995 to find out who is the Best In The West: Remember, we are the only dealer in the world with a guaranteed money back or trade in offer.

1 New Zealand Telecom Event Masters- 4cd set in folder Mickey Mouse II \$400.00	2 Sprint/10 min. World of Coke III in folder Soda Jerk \$75.00	3 Sprint/10 min World of Coke I in folder Springtime in Atlanta \$100.00	4 Sprint/McDonald's USA Corp. Int. set in folder 40th Anniv. 2 card \$175.00	5 Disney Vista/United 5 min. Contact '96 \$125.00
6 McD/Coke Sprint 4 cd matching in folder Pearlridge Hawaii \$150.00	7 USA Marilyn '95 L.B. \$5 Show card in folder with stamps \$100.00	8 NAT/McDonalds of Kauai Spts Show 3 unit \$40.00	9 United Coke Supermarket Series Polar Bear 3 min. card \$65.00	10 ATT/Steve Young 49 min. Snoopy Signed jumbo (999 ed.) in folder w/certificate \$150.00

There were numerous cards mentioned beyond the Top 10 which we have listed below as honorable mentions:

Crayola, A&W Rootbeer, BT McD Spaceship, Sprint 2000 Hawaii X Emmitt Smith error card, Dan Marino signed card, Coke Stories Told, GEM Marilyn 4th of July, Coke cafe Polar Bear, Coke Jukebox, Pocahontas Event Masters, GTE Ilikai Hotel, PacBell's Olvera Street & LA Scene, USA Brass Ass, Star Trek 2 cd set, Classic \$5 microline set, Sprint Goofy, Nike Marathon, Union 76 set.

FREE with \$100 or more order, 1 10U HT Coke and 1 10U HT Pepsi. We have thousands of phone cards in stock from all major manufacturers. We will not be undersold. Call for prices and selections.

Future shows:
Jan 4-7 FUN Show,
Orlando, FL
Jan. 12-14 10th Annual
Southwest Collectors
Show, Houston, TX
Feb 2-4 ProBowl Show,
Hawaii
Feb 14-19 Kit Young
Trade Show, Hawaii

B & B Phone Cards / Trading Cards & Supplies

8780 19th Street, # 222 • Alta Loma, CA 91701

FAX/Phone (909) 466-1666

Hours: 10-4 PST • Mon-Sat. MC, Visa, AE, Discover accepted, Shipping not included

DATE	QTY	DENOM	DESCRIPTION OF CARD	RETAIL PRICE
Worldlink continued				
6/93	10M	10 u	New York Skyline (Eng/Sp)	\$10
9/93	2M	25 u	Pan Korea (K)	\$50
9/93	N/A	25 u	Polynesian Village Dancers Hawaii	\$10
N/A	N/A	N/A	San Francisco Show	\$22
10/92	700	25 u	Snow Cowboy (Eng/Sp)	\$54
6/93	10M	10 u	Space Shuttle Endeavour (Eng/Sp)	\$10
2/94	6M	10 u	Space Shuttle Endeavour on Launch Pad	\$10
4/93	450	25 u	St. Jude's Church-Atlanta	\$21
6/92	N/A	10 u	Statue of Liberty (Japanese)	\$10
N/A	N/A	N/A	Telecard Expo 94 Houston	\$20
N/A	N/A	N/A	Telecard Expo 95 San Antonio	\$20
6/95	N/A	\$5	The Alamo (San Antonio)	\$10
12/93	200+	25 u	U of Georgia-Building	\$40
12/93	100+	50 u	U of Georgia-Building	\$60
3/94	1.5M	\$20	Marilyn Monroe Premiere-Set/3	\$120
4/94	1.5M	\$10	Marilyn Monroe (Ser.2)-Set/3	\$75
N/A	10M	\$10	Marilyn Monroe: Postage Stamp	\$13
1/94	2M	10 u	Waikiki Beach	\$6
N/A	N/A	10 u	Washington D.C.	\$6

Worldwide Productions

4/95	500	\$1	New World of Opportunities	\$26
------	-----	-----	----------------------------	------

SPORTS RELATED CARDS

ACMI

1/95	2M	\$6	Byron Scott B' Card	\$10
1/95	500	\$10	Byron Scott B' Card	\$12
1/95	200	\$20	Byron Scott B' Card	\$24
1/95	100	\$50	Byron Scott B' Card	\$50
1/95	2M	\$6	Interactive Soap Opera	\$9
4/95	2M	\$4	Kathy Smith	\$9
4/95	2M	\$4	Kathy Smith commemorative	\$13
N/A	N/A	N/A	Larry Bird L SAMPLE Card	\$10
9/94	4M	\$10	Larry Bird A Card	\$14
9/94	5M	\$6	Larry Bird A Card	\$15
9/94	800	\$20	Larry Bird A Card	\$25
9/94	200	\$50	Larry Bird A Card	\$80
5/94	5M	\$6	Larry Bird L Card	\$15
5/94	4M	\$10	Larry Bird L Card	\$17
5/94	800	\$20	Larry Bird L Card	\$50
5/94	200	\$50	Larry Bird L Card	\$225
2/95	4M	\$6	Larry Bird R Card	\$10
2/95	5M	\$10	Larry Bird R Card	\$12

DATE	QTY	DENOM	DESCRIPTION OF CARD	RETAIL PRICE
2/95	800	\$20	Larry Bird R Card	\$25
2/95	200	\$50	Larry Bird R Card	\$50
3/95	2M	VAR	Larson & 3 Stadiums-Set/4	\$35
N/A	2M	\$8	Larson's Perfect Game Comm	\$13
3/95	N/A	\$6	N.Y.Show- Bronx N.Y.	\$10
3/95	N/A	\$6	N.Y.Show- Ebbets Field	\$10
3/95	N/A	1 m	N.Y.Show- The Polo Grounds	\$6
3/95	2M	\$8	N.Y.Show-Don Larson Perfect Game	\$15
N/A	N/A	N/A	Olympic Set/5	\$31
3/94	2.5M	\$3	Packer Hall Of Fame - Bart Starr	\$10
3/94	1.5M	\$7	Packer Hall Of Fame - Bart Starr	\$15
3/94	700	\$20	Packer Hall Of Fame - Bart Starr	\$25
3/94	300	\$50	Packer Hall Of Fame - Bart Starr	\$70
11/94	2.5M	\$3	Packer Hall Of Fame - Lombardi/Starr	\$9
11/94	1.5M	\$7	Packer Hall Of Fame - Lombardi/Starr	\$10
11/94	700	\$20	Packer Hall Of Fame - Lombardi/Starr	\$25
11/94	300	\$50	Packer Hall Of Fame - Lombardi/Starr	\$60
9/93	300	\$50	Packer Hall Of Fame - Ray Nitschke	\$60
3/94	2.5M	\$3	Packer Hall Of Fame - Ray Nitschke	\$10
3/94	1.5M	\$7	Packer Hall Of Fame - Ray Nitschke	\$12
3/94	700	\$20	Packer Hall Of Fame - Ray Nitschke	\$25
3/94	1.5M	\$7	Packer Hall Of Fame - Set /5	\$12
3/94	2.5M	\$3	Packer Hall Of Fame - Vince Lombardi	\$13
3/94	1.5M	\$7	Packer Hall Of Fame - Vince Lombardi	\$13
3/94	700	\$20	Packer Hall Of Fame - Vince Lombardi	\$40
3/94	300	\$50	Packer Hall Of Fame - Vince Lombardi	\$75
3/94	2.5M	\$3	Packer Hall Of Fame - Willie Davis	\$10
3/94	1.5M	\$7	Packer Hall Of Fame - Willie Davis	\$13
3/94	700	\$20	Packer Hall Of Fame - Willie Davis	\$28
3/94	300	\$50	Packer Hall Of Fame - Willie Davis	\$60
3/95	N/A	N/A	Polo Grounds JFK	\$4
N/A	1.5M	\$5	Racing Under the Lights - Charlotte	\$50
7/94	2M	\$3	Soccer Card	\$8
3/95	1M	N/A	Telephone Calling Card Expo Set	\$24
3/95	1M	N/A	Telephone Calling Card Expo Set Autog	\$29
N/A	1M	\$6	Yankee Stadium - Bronx, NY	\$10

Amcall

12/94	5M	\$10	Deion Sanders	\$25
8/93	5M	\$10	Emmitt Smith	\$110
9/93	10M	\$10	Michael Irvin Promo	\$28
9/93	10M	\$10	Michael Irvin Promo - Set/2	\$40
8/93	5M	\$10	NFL Players Assn. Set/10	\$190
12/94	N/A	N/A	Sanders/Smith Set/2	\$95

Ameritech

7/94	29124	\$2	Comiskey Park	\$9
12/94	25M	Var	Frank Thomas Big Hurt -\$1.5,10-Set/3	\$30
12/94	40M	\$1	Frank Thomas Big Hurt CoinSaver	\$9
N/A	N/A	N/A	Las Vegas Sportscard Expo	\$15
5/94	18M	\$2	Robin Yount	\$4
5/94	63M	\$1	Robin Yount	\$8
5/94	16M	\$5	Robin Yount	\$8
5/94	14M	\$10	Robin Yount	\$38
5/94	14M	Var	Robin Yount -\$5.50,\$2.50, \$10 Set/4	\$37
7/94	14.2M	\$2	Senior Open Golf Tournament	\$7
6/94	17550	Var	Soccer -\$2.50,\$10-Set/3	\$25
6/94	17568	\$2	Soccer Coin Saver	\$6
6/94	22572	\$5	Soccer Coin Saver	\$8
6/94	17568	\$10	Soccer Coin Saver	\$17
N/A	N/A	N/A	Teen Series Set/3 Test	\$350
9/94	9M	\$1.5,10	World Rowing Champ.-Set/3	\$23
9/94	10M	\$1	World Rowing Championships	\$3
9/94	9M	\$5	World Rowing Championships	\$10
9/94	9M	\$10	World Rowing Championships	\$15
6/94	17568	Var	World Sports -\$2.50,\$10-Set/3	\$26
6/94	17568	\$2	World Sports Golf	\$3
6/94	22572	\$5	World Sports Soccer	\$10
6/94	17568	\$10	World Sports Tennis	\$15

DATE	QTY	DENOM	DESCRIPTION OF CARD	RETAIL PRICE
AmeriVox				
7/94	2M	\$1	\$1 Anaheim Show Card	\$22
N/A	N/A	N/A	Babe Ruth	\$14
N/A	1M	5 m	Babe Ruth Signature Series - Sultan	\$30
N/A	10M	N/A	Boxing Champions	\$30
N/A	N/A	5 m	Camden Yards	\$20
8/94	10M	\$21	Champions Forever	\$25
4/94	10M	\$10	Ken Griffey Jr.	\$25
N/A	5M	\$40	Ledgends of Baseball Set/4	\$75
1/94	N/A	\$10	QB Legends 1 - Bradshaw	\$25
1/94	N/A	\$10	QB Legends 1 - Staubach	\$21
1/94	N/A	\$10	QB Legends 1 - Tittle	\$21
1/94	N/A	\$10	QB Legends 1 - Unitas	\$21
1/94	N/A	\$10	QB Legends 1- Starr	\$22
1/94	N/A	\$10	QB Legends 2 - Blanda	\$21
1/94	N/A	\$10	QB Legends 2 - Dawson	\$22
1/94	N/A	\$10	QB Legends 2 - Graham	\$21
1/94	N/A	\$10	QB Legends 2 - Griese	\$23
1/94	N/A	\$10	QB Legends 2 - Jurgensen	\$21
11/93	2M	\$10	Quarterback Legends Series 1 - Set/5	\$140
2/94	2M	\$10	Quarterback Legends Series 2 - Set/5	\$100
1/94	5M	\$10	Richard Petty	\$25
6/94	10M	\$10	Ron Jaworski	\$25
6/94	500	\$5	San Francisco Giants logo	\$100
11/93	1M	\$5	Smokey Yunick NASCAR Set/2	\$95
2/94	2M	\$5	Soccer Ball Card	\$15
N/A	N/A	N/A	Tony Gwynn	\$15
N/A	N/A	N/A	Tony Gwynn (signed card)	\$175
N/A	N/A	N/A	Tony Gwynn (signed envelope)	\$30
N/A	N/A	\$5	Unity Through Soccer	\$18
6/94	1M	\$5	Whitbread's Cup-Set/4	\$460

AMI Communication

9/94	1M	\$10	Chicago 1st Night Game	\$30
2/94	5M	\$15	Wrigley Field - 1st Night Game	\$20

AT & T

N/A	999	N/A	95 Steve Young/Snoopy Autographed	\$85
4/92	500	50 u	Americas Cup (Used)	\$1,500
2/95	N/A	10 u	Snoopy Bowl/S. Young (Sample)	\$30
2/95	15M	10 m	Snoopy Bowl/S. Young - Set/3	\$23
2/95	10M	Var	Snoopy Bowl/S. Young - Set/3 + Jumbo	\$50

Authentix

11/94	4994	15 m	Brian Leech - Brian Leech	\$75
11/94	594	15 m	Brian Leech - Set/4 Signed	\$75
12/94	N/A	N/A	Santa Claus Sports Signed	\$22

B&J

7/95	2M	Var	St. Louis Nat'l 95 Set/3	\$17
7/95	250	Var	St. Louis Nat'l 95 Set/3 Autographed	\$45

Brilliant Color Cards - BCC

7/94	10M	3 u	All Star Baseball-Sprint	\$15
10/94	5M	3 u	All Star Basketball-LDDS	\$15
9/94	N/A	3 u	Basketball player in clouds	\$8
9/94	N/A	3 u	Card Ex 94 Soccer Player	\$8
9/94	5M	3 m	Tennis All-Star	\$12
N/A	N/A	3 u	Woman Tennis Player w/Cactus	\$8

Cable & Wireless

6/95	600	\$5	British Amer. C of C Golf Tournament	\$75
6/94	2.5M	\$3	Soccer	\$10
9/94	7M	\$5	Soccer	\$9
6/94	2.5M	Var	Soccer Card (Set/2)	\$22

CDG

N/A	100	N/A	US Open Golf Set/3	\$55
-----	-----	-----	--------------------	------

Champion Sports

N/A	N/A	N/A	38 Forbes Field	\$10
N/A	N/A	N/A	39 Yankee Stadium	\$10
N/A	N/A	N/A	63 JFK DC Pitch	\$10
N/A	N/A	N/A	Babe Ruth Puzzle Set/3	\$20
N/A	3.5M	N/A	Shoeless Joe Jackson	\$25
N/A	N/A	N/A	Wagner II Set/3	\$30

Classic Card Co.

N/A	100	N/A	95 U.S. Open 100th Anniv. Set/3	\$35
12/94	1M	\$3	Field & Stream Shot Show	\$25
3/95	3M	25 u	Field & Stream Set/10	\$125
12/94	30	\$3	Times Mirror Mag.-Set/4 (proof)	\$350
N/A	N/A	\$2	Yankee Stadium	\$4

Collectors Advantage

12/93	1M	\$5	NASCAR 94-Hooters 500	\$40
12/94	2M	\$6	NASCAR 95-Hooters 500	\$30
5/95	2.5M	\$6	NASCAR-Purolator 500	\$20
8/95	N/A	N/A	All Pro 300 Charlotte	\$15
N/A	250	N/A	Atlanta Motor Spdyw Test	\$25
11/94	2M	\$6	Atlanta Motor Speedway (Internet)	\$30
10/95	300	\$6	Bumper to Bumper	\$11
N/A	400	N/A	Bumper to Bumper Test	\$30
N/A	2130	N/A	Lou Gehrig Set/2	\$35
4/95	400	N/A	Lug Nut 600 Charlotte	\$11
5/93	2M	\$5	NASCAR Coca Cola 600 (Internet)	\$45
5/94	2M	\$3	NASCAR Coca Cola 600 (Internet)	\$65
10/94	3M	\$3	NASCAR-Mello Yello 500 (Internet)	\$18

ClassiCards is proud to announce its exclusive distribution of the new

PEANUTS 45th ANNIVERSARY JUMBO TELECARD

This limited edition card combines:

- the most popular licensor - PEANUTS (UFS, Inc.)
- the most prestigious telecommunications company - AT&T
- the finest quality manufacturer - Brilliant Color Cards

Features include:

- No small size card will be issued
- 5 units
- Only 4,500 issued
- made of 100% polyester

Please - Dealer inquiries only, minimum quantities required and (since we expect a sellout) only certain maximum quantities allowed.

Canadian Inquiries Contact:

FA Marketing, 24 Briarwood Ave. • Toronto, Canada MSW667
416-247-1098

ClassiCards

98 Main #201 • Tiburon, CA 94920
Ph: 415-435-2601 • FAX: 415-435-1627



Size 4 1/2 x 6 3/4

PHONE CARDS PLUS

2522 N. MERIDIAN • OKLA. CITY, OK 73107

* FREE PRICE LIST *
PH: (405) 943-1997
FAX: (405) 943-4924

February's Sweet Specials

SPRINT Monsters of the Gridiron	\$8
Vista United Disney Cast Member Set	\$500
Vista United Disney Non-Cast Member Set	\$300
ACMI Grenada Disney Stamp Set	\$55
AT&T McDonalds 3-unit teleticket	\$75
SNET Blockbuster Video	\$12
OKC Cavalry 1st CBA Card	\$5

♥ Plus Coke, WOC, McDonalds & more...

Free shipping & handling this month on any order!!



DATE	QTY	DENOM	DESCRIPTION OF CARD	RETAIL PRICE
Collectors Advantage continued				
8/94	10M	\$3	NBA Hakeem The Dream	\$25
5/95	4M	\$6	Red Dog 300	\$20
N/A	4M	\$6	Red Dog/Coca Cola 600	\$40
N/A	400	N/A	Red Dog/Coca Cola 600 Test	\$45
8/94	600	20 u	Sadaharu Oh /Signed English (NOS)	\$175
8/94	868	20 u	Sadaharu Oh-Signed Japanese	\$180
8/94	N/A	N/A	Sadaharu Oh-Unsigned	\$100
10/95	500	\$6	UAW-GM	\$13
N/A	400	N/A	UAW-GM 600 Test	\$34
Cominex				
N/A	1M	\$10	Fred Biletnikoff	\$10
Comm/Net				
N/A	5M	\$15	Nolan Ryan	\$20
N/A	5M	N/A	Nolan Ryan Set/2	\$50
ConQuest				
N/A	2.5M	\$9	Bobby Rahal	\$12
6/94	4M	25 u	Int'l Sports-Card-Anaheim-94 - Set/5	\$50
7/94	4M	25 u	Int'l Sports-Card-Baseball	\$11
7/94	4M	25 u	Int'l Sports-Card-Basketball	\$11
7/94	2.5M	25 u	Int'l Sports-Card-Collage	\$15
7/94	4M	25 u	Int'l Sports-Card-Football	\$11
7/94	4M	25 u	Int'l Sports-Card-Hockey	\$11
CPMC				
N/A	5M	N/A	Collector Edition / Twin Spires	\$25
N/A	2.5M	\$50	Twin Spires/Churchill Downs Set/2	\$55
N/A	5M	\$100	Twin Spires/Churchill Downs Set/4	\$105
Diamond				
N/A	2M	2 u	Ken Griffey Jr.-Error Card	\$40
N/A	N/A	N/A	Ken Griffey Jr.-Set/5	\$50
Finish Line				
7/94	600	\$25	Bill Elliott Gold Card	\$14
1/94	5M	\$10	Bill Elliott Series 1	\$13
7/94	1.8M	\$10	Bill Elliott Series 2	\$12
1/94	5M	\$10	Bobby Labonte Series 1	\$13
7/94	1.8M	\$10	Dale Jarrett Series 2	\$13
7/94	1.8M	\$10	Darrell Waltrip Series 2	\$13
7/94	600	\$25	Ernie Irvan Gold Card	\$13
7/94	1.8M	\$10	Ernie Irvan Series 2	\$13
N/A	3M	25 u	Field & Stream 100th Anniv	\$14
7/94	1.8M	\$10	Geoff Bodine Series 2	\$12
7/94	1.8M	\$10	Kyle Petty Series 2	\$12
7/94	1.8M	\$10	Mark Martin Series 2	\$12

DATE	QTY	DENOM	DESCRIPTION OF CARD	RETAIL PRICE
5/94	550	\$10	MRN Radio 25th Anniv.	\$13
1/94	5M	\$10	NASCAR Series 1 Jeff Gordon	\$20
1/94	5M	\$10	NASCAR Series 1 R. Wallace	\$15
7/94	5M	\$10	NASCAR Series 1 Set/5	\$60
7/94	1.8M	\$10	NASCAR Series 2 Jeff Gordon	\$15
7/94	1.8M	\$10	NASCAR Series 2 R. Wallace	\$15
7/94	1.8M	\$10	NASCAR Series 2 Set/10	\$135
7/94	600	\$25	NASCAR Series 2 Set/2	\$90
N/A	50	3 m	NASCAR Trucks- Proof Set/10	\$65
4/94	100	5 u	Platinum Ser. - J. Gordon (Proof)	\$30
4/95	500	Var	Platinum Ser. - J. Gordon-Set/4	\$70
4/95	500	Var	Platinum Ser. - M. Martin-Set/4	\$75
4/95	500	5 u	Platinum Ser. - R. Wallace	\$15
4/95	500	10 u	Platinum Ser. - R. Wallace	\$25
4/95	500	Var	Platinum Ser. - R. Wallace-Set/4	\$75
4/95	500	Var	Platinum Ser. - R. Rudd-Set/4	\$75
4/95	N/A	10 u	Platinum Ser. - Set/5	\$25
4/95	N/A	25 u	Platinum Ser. - Set/5	\$45
4/95	N/A	5 u	Platinum Ser. - Set/5	\$75
4/95	N/A	60 u	Platinum Ser. - Set/5	\$180
7/94	1.8M	\$10	Ricky Rudd Series 2	\$12
3/95	100	5 m	Smokin' Joe Camel Daytona (proof)	\$60
3/95	100	5 m	Smokin' Joe Camel Genuine Taste (prf)	\$60
3/95	100	5 m	Smokin' Joe Camel Laconia (Prf)	\$60
3/95	100	5 m	Smokin' Joe Camel Proof Set/4	\$240
3/95	100	5 m	Smokin' Joe Camel Sturgis (proof)	\$60
1/94	5M	\$10	Sterling Marlin Series 1	\$12
5/95	2.1M	3 m	Super Trucks - R. Carelli	\$3
7/94	550	\$10	Talladega 25th Anniv.	\$15
6/94	2.5M	\$10	Tour of America	\$10
Finish Line Racing				
4/95	2.5M	\$5	Assets Racing - Set/10	\$120
4/95	3M	\$2	Assets Racing - Set/20	\$30
4/95	19M	1 m	Assets Racing - Set/20	\$75
4/95	N/A	\$2	Assets Racing - Set/20-Gold signature	\$300
4/95	19M	1 m	Assets Racing - Set/20-Gold signature	\$500
4/95	2M	\$25	Assets Racing - Set/5	\$315
4/95	3M	\$2	Assets Racing-Andretti	\$4
4/95	19M	1 m	Assets Racing-Andretti	\$9
4/95	3M	\$2	Assets Racing-B. Labonte (Sprint)	\$5
4/95	19M	1 m	Assets Racing-B. Labonte (Sprint)	\$10
4/95	3M	\$2	Assets Racing-Brett Bodine (Sprint)	\$3
4/95	19M	1 m	Assets Racing-Brett Bodine (Sprint)	\$7

DATE	QTY	DENOM	DESCRIPTION OF CARD	RETAIL PRICE
4/95	3M	\$2	Assets Racing-D.Earnhardt (Sprint)	\$8
4/95	2.5M	\$5	Assets Racing-D.Earnhardt (Sprint)	\$14
4/95	2M	\$25	Assets Racing-D.Earnhardt (Sprint)	\$30
4/95	19M	1 m	Assets Racing-D.Earnhardt (Sprint)	\$95
4/95	3M	\$2	Assets Racing-Darrell Waltrip	\$5
4/95	2.5M	\$5	Assets Racing-Darrell Waltrip	\$10
4/95	2M	\$25	Assets Racing-Darrell Waltrip	\$20
4/95	19M	1 m	Assets Racing-Darrell Waltrip	\$75
4/95	3M	\$2	Assets Racing-G. Bondine (Sprint)	\$4
4/95	19M	1 m	Assets Racing-G. Bondine (Sprint)	\$8
4/95	19M	1 m	Assets Racing-Irvan (Sprint)	\$6
4/95	3M	\$2	Assets Racing-Irvan (Sprint)	\$10
4/95	19M	1 m	Assets Racing-Jarret (Sprint)	\$4
4/95	3M	\$2	Assets Racing-Jarret (Sprint)	\$8
4/95	19678	1 m	Assets Racing-Jeff Gordon	\$5
4/95	3M	\$2	Assets Racing-Jeff Gordon	\$14
4/95	2.5M	\$5	Assets Racing-Jeff Gordon	\$30
4/95	2M	\$25	Assets Racing-Jeff Gordon	\$95
4/95	19M	1 m	Assets Racing-K. Petty(Sprint)	\$5
4/95	3M	\$2	Assets Racing-K. Petty(Sprint)	\$10

COPLEY PHONE CARDS

1992 Commerce St., Suite 218
Yorktown Heights, NY 10598
(914) 243-0621

GTE NFL FOOTBALL SET	
AFC & NFC (30 cards)	\$200
GTS BASEBALL SERIES 1,2,3	
(15 cards)	\$229
GTS 1969 NY METS MEINEKE SET	
Each card 5 min. (32 cards)	\$190
PRESS PASS RACING SET	
\$5 each card (9 cards)	\$99
TOPPS STADIUM CLUB RINGS	
3 card set - U Pick the Year	\$49

Call TODAY for free price list!

IT'S HOT!



(Full Color Jumbo Card - Actual Size 5" x 7")

AMERICAN NATIONAL PHONE CARD™

Betty Boop in Las Vegas!

The #3 "Betty Boop on Tour"

Jumbo Phone Card Now Available

America's Sweetheart is making her Gala Phone Card Tour of North America's Most Exciting Cities. Don't miss this fabulous Wild West Special. Next Stop - Miami!

Only 1000 Serial Numbered 5" x 7" Jumbo Phone Cards will be issued - Issue Price \$24.95 each

Please call us direct or ask your favorite Phone Card Dealer to supply you with a Genuine Betty Boop On Tour™ Phone Card



American National Phone Card

a division of The Money Company

5959 Tampa Avenue - Tarzana, CA 91356

Phone: (818) 609-7666 Fax: (818) 609-9725

News Flash- The Betty Boop Christmas Card

No time to make this issue - so contact us, or your favorite dealer! Find out about this special Christmas Phone Card and the fabulous contest that is being staged. You must call on this - but don't miss it! It's Great!

DATE	QTY	DENOM	DESCRIPTION OF CARD	RETAIL PRICE
Finish Line Racing continued				
4/95	2.5M	\$5	Assets Racing-K. Petty(Sprint)	\$20
4/95	2M	\$25	Assets Racing-K. Petty(Sprint)	\$75
4/95	19M	1m	Assets Racing-M. Martin(Sprint)	\$5
4/95	3M	\$2	Assets Racing-M. Martin(Sprint)	\$10
4/95	2.5M	\$5	Assets Racing-M. Martin(Sprint)	\$20
4/95	2M	\$25	Assets Racing-M. Martin(Sprint)	\$75
4/95	19M	1m	Assets Racing-Rudd (Sprint)	\$5
4/95	3M	\$2	Assets Racing-Rudd (Sprint)	\$10
4/95	2.5M	\$5	Assets Racing-Rudd (Sprint)	\$20
4/95	2M	\$25	Assets Racing-Rudd (Sprint)	\$75
4/95	19M	1m	Assets Racing-Rusty Wallace	\$5
4/95	3M	\$2	Assets Racing-Rusty Wallace	\$10
4/95	2.5M	\$5	Assets Racing-Rusty Wallace	\$20
4/95	2M	\$25	Assets Racing-Rusty Wallace	\$75
4/95	19M	1m	Assets Racing-S. Marlin (Sprint)	\$3
4/95	3M	\$2	Assets Racing-S. Marlin (Sprint)	\$7
4/95	2.5M	\$5	Assets Racing-S. Marlin (Sprint)	\$20
4/95	2M	\$25	Assets Racing-S. Marlin (Sprint)	\$75
4/95	19M	1m	Assets Racing-Schrader (Sprint)	\$4
4/95	3M	\$2	Assets Racing-Schrader (Sprint)	\$9
4/95	2.5M	\$5	Assets Racing-Schrader (Sprint)	\$20
4/95	2M	\$25	Assets Racing-Schrader (Sprint)	\$75
4/95	19M	1m	Assets Racing-Shepard (Sprint)	\$3
4/95	3M	\$2	Assets Racing-Shepard (Sprint)	\$7
4/95	2.5M	\$5	Assets Racing-T. Labonte(Sprint)	\$4
4/95	3M	\$2	Assets Racing-T. Labonte(Sprint)	\$9
4/95	19M	1m	Assets Racing-T. Labonte(Sprint)	\$20
4/95	2M	\$25	Assets Racing-T. Labonte(Sprint)	\$75
4/95	19M	1m	Assets Racing-Trickle (Sprint)	\$3
4/95	3M	\$2	Assets Racing-Trickle (Sprint)	\$7
4/95	19M	1m	Assets Racing-Waltrip (Sprint)	\$4
4/95	3M	\$2	Assets Racing-Waltrip (Sprint)	\$9
4/95	4789	\$2	Earnhardt,Andretti,Trickle Set/3	\$17
N/A	9M	1m	Earnhardt,Andretti,Trickle Set/3	\$9
4/95	4789	\$2	Gordon,Rudd,Burton Set/3	\$20
N/A	9M	1m	Gordon,Rudd,Burton Set/3	\$12
4/95	N/A	N/A	Interactive Die Cut Set/10	\$175
4/95	4789	\$2	Irvin,Petty Set/2	\$11
N/A	9M	1m	Irvin,Petty Set/2	\$7
4/95	4789	\$2	Marlin,Schrader,Shepherd Set/3	\$18
N/A	9M	1m	Marlin,Schrader,Shepherd Set/3	\$9
4/95	4789	\$2	Marlin,Bodine,Bodine Set/3	\$18
N/A	9M	1m	Marlin,Bodine,Bodine Set/3	\$9
4/95	4789	\$2	Ricky Rudd	\$3
N/A	9M	1m	Ricky Rudd	\$3
4/95	4789	\$2	Wallace,Jerret,Labonte Set/3	\$18
N/A	9M	1m	Wallace,Jerret,Labonte Set/3	\$9
4/95	4789	\$2	Waltrip,Waltrip,Labonte Set/3	\$18
N/A	9M	1m	Waltrip,Waltrip,Labonte Set/3	\$9

DATE	QTY	DENOM	DESCRIPTION OF CARD	RETAIL PRICE
GAFT				
6/95	1M	N/A	Australian Car Racing	\$15
Gem International				
N/A	1250	\$5	Randy White-Cowboys	\$18
Global Key				
N/A	N/A	N/A	New Jersey Nets Set/20	\$63
N/A	N/A	\$20	Lipton Tea Tennis Championship	\$22
GTE				
N/A	2.5M	5 u	Andre Rison	\$7
N/A	2.5M	5 u	Barry Foster	\$5
N/A	2.5M	5 u	Barry Sanders	\$10
10/94	2.4M	5 u	Battle of LA (McDonalds)	\$35
N/A	2.5M	5 u	Carl Pickens	\$5
N/A	2.5M	5 u	Curtis Conway	\$5
1/95	2.5M	5 u	Dan Marino	\$10
N/A	2.5M	5 u	Drew Bledsoe	\$10
N/A	2.5M	5 u	Gary Brown	\$5
N/A	2.5M	5 u	Gary Clark	\$5
N/A	2.5M	5 u	Hardy Nickerson	\$5
N/A	2.5M	5 u	Heath Shuler	\$7
N/A	2.5M	5 u	Jerome Bettis	\$6
N/A	2.5M	5 u	Jerry Rice	\$10
N/A	2.5M	5 u	Jim Kelly	\$7
N/A	2.5M	5 u	John Elway	\$7
N/A	2.5M	5 u	Junior Seau	\$7
N/A	2.5M	5 u	Marcus Allen	\$7
N/A	2.5M	5 u	Marshall Faulk	\$7
N/A	2.5M	5 u	Michael Haynes	\$5
N/A	2.5M	5 u	Michael Irvin	\$7
7/94	10M	25 u	NFL Helmets-S.F. 49ers	\$20
7/94	10M	25 u	NFL Helmets-San Diego Chargers	\$45
7/94	2.5M	5 u	NFL Players AFC-Set/15	\$135
7/94	2.5M	5 u	NFL Players NFC-Set/15	\$125
N/A	2.5M	5 u	Randall Cunningham	\$7
N/A	2.5M	5 u	Rick Mirer	\$5
N/A	2.5M	5 u	Rodney Hampton	\$5
N/A	2.5M	5 u	Ronnie Lott	\$10
N/A	N/A	15 u	SF/San Diego Helment	\$45
N/A	N/A	N/A	Shell Superbowl Set/6	\$10
N/A	2.5M	5 u	Sterling Sharpe	\$6
1/95	3M	15 u	Superbowl XXIX Helmet	\$25
1/95	80M	5 m	Superbowl XXIX Hi Mom	\$52
1/95	3M	29 u	Superbowl XXIX Pigskin	\$20
N/A	2.5M	5 u	Tim Brown	\$5
N/A	2.5M	5 u	Vinny Testaverde	\$5
1/95	2.5M	5 u	Warren Moon	\$7
N/A	2.5M	5 u	Warren Moon	\$7
GTE - Hawaii				
12/93	1M	3 u	Aloha Bowl	\$23
N/A	N/A	N/A	Coors Surfing Set/3	\$37
1/95	5M	10 u	Hawaiian Open - 30th	\$24
1/90	750	10 u	Hawaiian Open-25th	\$985
1/93	1M	3 u	Hawaiian Open-28th	\$140
1/94	6M	3 u	Hawaiian Open-29th	\$18
1/94	6M	3 u	Hawaiian Open-29th (TEL on rev.)	\$16
1/94	6M	3 u	Hula Bowl - 48th Ann. HulaGirl	\$25
8/94	5M	10 u	Kenwood Cup 94	\$18
9/94	10 M	3 u	Koi	\$5
9/94	5M	10 u	Sumo Wrestler	\$18
N/A	100	3 u	Sumo Wrestler ERROR	\$1,400
9/94	5M	10 u	Sumo Wrestler USED	\$9
N/A	N/A	N/A	Water Sports Set/5	\$79
N/A	N/A	6 u	Windsurfer	\$15
N/A	N/A	6 u	Windsurfer USED	\$12
GTI Telecom				
9/94	15M	14 u	Baseball Legends Set/3	\$30

DATE	QTY	DENOM	DESCRIPTION OF CARD	RETAIL PRICE
N/A	N/A	N/A	Feller, Aparicco & Yazstremski Set/3	\$17
11/93	N/A	10 u	Soccer Ball - USA	\$58
11/93	112.5M	120 u	Soccer Ball - USA	\$65
11/93	112.5M	5 u	Worldcup Soccer - USA '94	\$6
11/93	5M	10 u	Worldcup Soccer - USA '94 Set/25	\$105
GTS				
2/94	3M	16 u	Basketball Centennial	\$13
3/95	2M	5 m	Basketball Hall of Fame Set/5	\$35
3/94	2M	5 u	Mets - Al Weis	\$15
N/A	2M	5 u	Mets - Al Weis	\$15
3/94	3M	\$10	Mets - Art Shamsky	\$15
3/94	2M	5 u	Mets - Bobby Pfeil	\$13
N/A	2M	5 u	Mets - Bobby Pfeil	\$13
3/94	2M	5 u	Mets - Bud Harrelson	\$25
3/94	2M	5 u	Mets - Cal Coonce	\$18
N/A	2M	5 u	Mets - Cal Coonce	\$18
3/94	2M	5 u	Mets - Cleon Jones	\$23
3/94	2M	5 u	Mets - Don Cardwell	\$20
N/A	2M	5 u	Mets - Don Cardwell	\$20
3/94	2M	5 u	Mets - Donn Clendenon	\$20
N/A	2M	5 u	Mets - Donn Clendenon	\$20
3/94	2M	5 u	Mets - Duffy Dyer	\$18
3/94	2M	5 u	Mets - Ed Charles	\$15
N/A	2M	5 u	Mets - Ed Charles	\$9
3/94	2M	5 u	Mets - Ed Charles used	\$9
3/94	2M	5 u	Mets - Ed Yost	\$15
N/A	2M	5 u	Mets - Ed Yost	\$15
3/94	2M	5 u	Mets - Gary Gentry	\$20
N/A	2M	5 u	Mets - Gary Gentry	\$20
3/94	3M	\$10	Mets - Gil Hodges	\$23
3/94	2M	5 u	Mets - J.C. Martin	\$13
N/A	2M	5 u	Mets - J.C. Martin	\$13
3/94	2M	5 u	Mets - Jack DiLauro	\$12
3/94	2M	5 u	Mets - Jerry Grote	\$20
3/94	2M	5 u	Mets - Jim McAndrew	\$15
N/A	2M	5 u	Mets - Jim McAndrew	\$15
3/94	2M	5 u	Mets - Joe Pignatano	\$18
N/A	2M	5 u	Mets - Joe Pignatano	\$18
3/94	2M	5 u	Mets - Ken Boswell	\$20
N/A	2M	5 u	Mets - Ken Boswell	\$20
3/94	2M	5 u	Mets - Rod Gasper	\$14
3/94	2M	5 u	Mets - Ron Swoboda	\$25
3/94	2M	5 u	Mets - Ron Taylor	\$15
N/A	2M	5 u	Mets - Ron Taylor	\$15
3/94	2M	5 u	Mets - Rube Walker	\$20
N/A	2M	5 u	Mets - Rube Walker	\$20
3/94	2M	5 u	Mets - Tommie Agee	\$23
3/94	2M	5 u	Mets - Tug McGraw	\$23
3/94	2M	5 u	Mets - Wayne Garrett	\$20
N/A	1M	\$10	Mets World Champions Team Photo	\$25
N/A	3M	5 m	MLB - Arizona Diamondbacks	\$6
2/94	1M	3 u	MLB 69 Mets Ser. 1 - Set/32	\$225
6/94	1M	16 u	MLB 69 Mets Team Picture	\$25
N/A	3M	5 m	MLB Complete Set/29	\$150
N/A	5M	10 m	MLB M. Mantle Complete Set	\$300
11/94	5M	10 m	MLB M. Mantle Series 1 Set/5	\$110
12/94	5M	10 m	MLB M. Mantle Series 2 Set/5	\$75
N/A	3M	5 m	MLB - Tampa Bay Devil Rays	\$6
N/A	3M	5 m	MLB-AL - Baltimore Orioles	\$6
N/A	3M	5 m	MLB-AL - Boston Red Sox	\$6
N/A	3M	5 m	MLB-AL - California Angels	\$6
N/A	3M	5 m	MLB-AL - Chicago White Sox	\$6
N/A	3M	5 m	MLB-AL - Cleveland Indians	\$6
N/A	3M	5 m	MLB-AL - Detroit Tigers	\$6
N/A	3M	5 m	MLB-AL - Kansas City Royals	\$6
N/A	3M	5 m	MLB-AL - Milwaukee Brewers	\$6
N/A	3M	5 m	MLB-AL - Minnesota Twins	\$6
N/A	3M	5 m	MLB-AL - New York Yankees	\$6
N/A	3M	5 m	MLB-AL - Oakland Athletics	\$6
N/A	3M	5 m	MLB-AL - Seattle Mariners	\$6
N/A	3M	5 m	MLB-AL - Set/15	\$78
N/A	3M	5 m	MLB-AL - Texas Rangers	\$6
N/A	3M	5 m	MLB-AL - Toronto Blue Jays	\$6
N/A	3M	5 m	MLB-NL - Atlanta Braves	\$6
N/A	3M	5 m	MLB-NL - Chicago Cubs	\$6
N/A	3M	5 m	MLB-NL - Cincinnati Reds	\$6
N/A	3M	5 m	MLB-NL - Colorado Rockies	\$6
N/A	3M	5 m	MLB-NL - Florida Marlins	\$6
N/A	3M	5 m	MLB-NL - Houston Astros	\$6
N/A	3M	5 m	MLB-NL - Montreal Expos	\$6
N/A	3M	5 m	MLB-NL - New York Mets	\$6
N/A	3M	5 m	MLB-NL - Philadelphia Phillies	\$6
N/A	3M	5 m	MLB-NL - Pittsburgh Pirates	\$6
N/A	3M	5 m	MLB-NL - San Diego Padres	\$6
N/A	3M	5 m	MLB-NL - San Francisco Giants	\$6
N/A	3M	5 m	MLB-NL - Set/14	\$75
N/A	3M	5 m	MLB-NL - St. Louis Cardinals	\$6
3/95	2.5M	\$12	MLB-Ser.1-C.Felder	\$15
3/95	2.5M	\$12	MLB-Ser.1-F.Griff	\$15
3/95	2.5M	\$12	MLB-Ser.1-F.Thomas	\$15
3/95	2.5M	\$12	MLB-Ser.1-K.Griffey Jr.	\$15

FREEDMAN COLLECTIBLES, INC. *The Collector's Dealer*

Specializing in U.S. telecards, both recent and older.

Monthly Specials:

- 1) Ronald McDonald 3rd ed. Frank & Sons phone card set: \$75 each
- 2) Coca Cola Monsters of the Gridiron at \$15 each

*Please add \$5 p&h on each order within the 48 states.

**Free Freedman Collectibles phone cards by USA Card with each order (see pg. 362 of new H&G catalog) Please request free phone card list.

Freedman Collectibles, Inc.
P.O. Box 125
Newtonville, MA
02160 U.S.A.

Phone: 617-965-7635
Fax: 617-332-8361



I See... a great company with the best selection of telecards at the lowest price and they specialize in large quantities! I'll send for their pricelist and contact them for some fresh ideas!

STEVE EYER
WORLD BANKNOTES

STEVE EYER, Incorporated
P.O. Box 321-MCC
Mount Zion, IL 62549
U.S.A.
Phone 217/ 864-4321
Fax 217/ 864-3021

**Send for the Country's
most extensive pricelist**

DATE	QTY	DENOM	DESCRIPTION OF CARD	RETAIL PRICE
GTS continued				
3/95	2.5M	\$12	MLB-Ser.1-T.Gwynn	\$15
4/95	2.5M	\$12	MLB-Ser.2-B.Bonds	\$18
4/95	2.5M	\$12	MLB-Ser.2-C.Ripken Jr.	\$40
4/95	2.5M	\$12	MLB-Ser.2-D.Justice	\$18
4/95	2.5M	\$12	MLB-Ser.2-M.Mattingsly	\$18
4/95	2.5M	\$12	MLB-Ser.2-R.Clemens	\$15
5/95	2.5M	\$12	MLB-Ser.3-G.Sherfield	\$15
5/95	2.5M	\$12	MLB-Ser.3-J.Bagwell	\$15
5/95	2.5M	\$12	MLB-Ser.3-K.Puckett	\$15
5/95	2.5M	\$12	MLB-Ser.3-O.Smith	\$15
5/95	2.5M	\$12	MLB-Ser.3-R.Alomar	\$15
7/94	2M	3 m	MLB-UDeck Fanfest- Cinti Reds	\$185
1/94	5M	16 u	NHL - All Star Game Card	\$15
1/94	5M	16 u	NHL E. Conf. - Boston Bruins	\$15
1/94	5M	16 u	NHL E. Conf. - Buffalo Sabres	\$15
1/94	5M	16 u	NHL E. Conf. - Florida Panthers	\$15
1/94	5M	16 u	NHL E. Conf. - Hartford Whalers	\$15
1/94	5M	16 u	NHL E. Conf. - Montreal Canadiens	\$15
1/94	5M	16 u	NHL E. Conf. - NJ Devils	\$15
1/94	5M	16 u	NHL E. Conf. - NY Rangers	\$11
1/94	5M	16 u	NHL E. Conf. - Ottawa Senators	\$15
1/94	5M	16 u	NHL E. Conf. - Philadelphia Flyers	\$15
1/94	5M	16 u	NHL E. Conf. - Pittsburgh Penguins	\$15
1/94	5M	16 u	NHL E. Conf. - Quebec Nordiques	\$15
1/94	5M	16 u	NHL E. Conf. - Tampa Bay Lightning	\$20
1/94	5M	16 u	NHL E. Conf. - Washington Caps	\$15
1/94	5M	16 u	NHL East. Conf. - Set/13	\$225
1/94	5M	16 u	NHL Team Logo Cards/Set-27	\$250
1/94	5M	16 u	NHL W. Conf. - Calgary Flames	\$15
1/94	5M	16 u	NHL W. Conf. - Chicago Blackhawks	\$15
1/94	5M	16 u	NHL W. Conf. - Dallas Stars	\$15
1/94	5M	16 u	NHL W. Conf. - Detroit Red Wings	\$15
1/94	5M	16 u	NHL W. Conf. - Edmonton Oilers	\$15
1/94	5M	16 u	NHL W. Conf. - LA Kings	\$12
1/94	5M	16 u	NHL W. Conf. - Mighty Ducks	\$12
1/94	5M	16 u	NHL W. Conf. - San Jose Sharks	\$12
1/94	5M	16 u	NHL W. Conf. - St. Louis Blues	\$15
1/94	5M	16 u	NHL W. Conf. - Toronto Maple Leafs	\$15
1/94	5M	16 u	NHL W. Conf. - Vancouver Canucks	\$15
1/94	5M	16 u	NHL W. Conf. - Winnipeg Jets	\$15
1/94	5M	N/A	NHL West. Conf. - Set/13	\$200
3/95	2M	5 m	Olympics 80 - Miracle on Ice-Set/5	\$35

DATE	QTY	DENOM	DESCRIPTION OF CARD	RETAIL PRICE
9/94	N/A	20 m	Winston Cup Set/3	\$83
9/94	N/A	20 m	Winston Cup-Set/3	\$90
Hall of Fame				
N/A	N/A	N/A	Dan Marino Proof Card	\$300
N/A	N/A	N/A	Dan Marino Reg	\$25
N/A	50	N/A	Dan Marino Signed w/Cert	\$350
N/A	N/A	N/A	Dan Marino Test Card	\$100
High Tech Image				
N/A	1M	N/A	1st 3D-Baseball-Women's Locker Rm	\$25
N/A	500	N/A	2nd 3D-1994 Grand Prix Of Dallas	\$20
IDB Worldcomm				
1/94	5M	\$25	Wayne Gretzky	\$45
Interactive				
N/A	5M	\$15	Texas Tommy 1914	\$15
InterNet				
4/95	4 M	\$6	Coca-Cola 600 & Lug Nut (2 cards)	\$40
N/A	1.5M	\$5	Coca-Cola 600 Racing under .lights	\$75
10/94	3M	\$3	Mellow Yellow 500	\$15
1/95	10M	\$10	Orange Bowl	\$15
3/95	250	\$6	Purrolater 500 test	\$75
2/95	500	35 m	Tom Glavine Autographed Set/2	\$50
2/95	N/A	N/A	Tom Glavine Set/2	\$25
5/94	2M	\$3	Coca-Cola 600	\$60
ISNSI				
N/A	N/A	N/A	NASCAR Set/13	\$99
Kroger				
N/A	25M	\$8	Jack Nicklaus Set/4	\$33
Laser Radio				
9/94	500	\$25	U of W-Women's Soccer Team	\$35
LDOS				
1/95	3M	10 u	Americas Cup Set/6	\$37
N/A	N/A	N/A	Babe Ruth Set/3	\$16
1/95	20M	N/A	NFL Kickoff Classic	\$10
1/95	1.5M	10 u	NFL Kickoff Classic - Employee	\$13
9/94	10M	\$6	Pennzoil - Set/2	\$78
9/94	10M	20 u	Pennzoil Indy Car	\$40
9/94	10M	20 u	Pennzoil NASCAR	\$40
N/A	3.5M	N/A	Shoelless Joe Jackson	\$30
4/95	10M	10 u	Unocal 76 - Oscar de la Hoya	\$30
4/95	N/A	10 u	Unocal 76 - Set/12	\$150
4/95	N/A	10 u	Unocal 76 - Set/4 (no Young)	\$30
4/95 app.	500	10 u	Unocal 76 - Steve Young	\$30

DATE	QTY	DENOM	DESCRIPTION OF CARD	RETAIL PRICE
4/95	1500	30 u	Unocal 76 - Steve Young	\$30
LiveSaver Comm				
N/A	2.5M	N/A	Detroit Grand Prix	\$9
N/A	2M	N/A	Detroit Grand Prix Set/2	\$18
N/A	500	N/A	Edina Realty LPGA Classic (Golf)	\$10
N/A	500	N/A	Edina Realty LPGA Classic Golf Set/2	\$25
N/A	1.5M	N/A	Grand Prix Detroit, Dallas, & Cleveland Set/3	\$25
N/A	1.5M	N/A	Grand Prix of Dallas	\$10
Main Street Marketing				
N/A	1M	7 m	Monday Night Football-Promo	\$15
MTA				
11/94	10M	\$5	NY Rangers Stanley Cup	\$35
LDOS				
4/95	10M	10 u	Unocal 76 - Kareem Abdul Jabar	\$9
4/95	1.5M	30 u	Unocal 76 - Kareem Abdul Jabar	\$30
4/95	10M	10 u	Unocal 76 - Oscar de la Hoya	\$9
4/95	1.5M	30 u	Unocal 76 - Oscar de la Hoya	\$30
4/95	10M	10 u	Unocal 76 - Raul Mondesi (in uniform)	\$10



Specializing in the latest in phone cards. We carry or have access to most McDonald and Coca-Cola.

Call today for pricing and availability on those cards you are looking to add to your collection.

VISA / MC Accepted

Write for FREE Price List (Leave Message or Call after 6 p.m.)

Let's Deal Sports Cards
2401 Clayton Oaks Dr.
Grand Prairie, TX 75052
Ph: (214) 641-3320

KARS UNLIMITED

(800) 750-3506 Freeline
(904) 441-1101 New line
(904) 441-7016 Fax line



We hope you had a great Holiday Season. Our 1996 wish for you is health and happiness (and phonecards). KARS has started the NEW Year with two NEW PHONELINES, a NEW ADDRESS, and a lot of NEW PHONECARDS! Here is a sample from our stock of over 2,000. Call today for our free pricelist that will include inventory from the Hong Kong Show.

Regional Bells

Ameritech Coin Save Set	\$39
Ameritech G7 Conf	\$57
Bell Atl JE Jones/DC only	\$20
BellSouth NEW Trial Set	\$35
BellSouth Welcome South	\$22
NY Tel Pre-Trial Card	\$230
NYNEX Post Card Set	\$75
NYNEX Radio City Set	\$19
NYNEX Telecard Times	\$6
NYNEX Remote VT #1	\$75
NYNEX Remote VT #2	\$60
SW Bell Spectrum Set	\$40
SW Bell Stan Musial	\$15
US West City Skylines	\$45
US West City landmarks	\$45

Coca-Cola

Polar Bear \$25 Sample	\$10
'95 5 Card Santa Set	\$85
Coke Around The World	\$40
Australia Set #3-only 4000	\$65
Bell Canada XMAS Set	\$30
Zambia Set of 4	\$30
Gambia CardEx 95	\$25
Belarus #1	\$28
German Jeans Musikfest	\$25

Special Sets

NZ-Event Masters PROOF DISNEY '94-'95 Issues.....Set of 15 cards
.....Only 50sets made.....matched # sets.....CALL TO RESERVE
Vista United Set of 22 TEST CARDS 94-95-only 40 poss sets...CALL



Disney

NZ Pocahontas Set	\$55
NZ Disney Part 2	CALL
NZ Donald Duck #1	CALL
German Disney #1	\$60
Australia Disney #1	\$45
Australia Disney #2	\$40
Japan Disneyland Set #3	\$225
Japan Fantilusion	CALL
Denmark Donald Duck	\$55

Sports

FLR Card of the Month	\$11
Tom Glavine/Autographed	\$80
Ken Griffey Set of 5	\$65
FLR Big Truck Proof Set	\$85
Matched # Racing Sets	\$260

Major Telecoms

AT&T Epcot SAMPLE (English)
AT&T Rolls Royce SAMPLE (German)
Sprint Flamingo II Set (English/German/Spanish)
MCI Rolling Stones Jumbo Set (low #s)

Have you had your break today?



MC • VISA
Buy•Sell•Trade
Hours Mon-Sat
9AM-6PM EST

Fast Food

Amerivox Tomoka PTA/Burger King Card \$40
McDonald's Have You Had Your BreakToday? \$125
McDonald's Pearlridge Set \$80

Foreign

\$825	Bell Can La Puce Set #1	\$85
\$410	Bell Can La Puce Error	\$25
\$100	Bell Can CardEx 95 Chip	\$6
\$175	Bell Can CardEx 95 Rem	\$6
	Bell Can Montreal Expos	\$50
\$19	Australia Zoo Set of 4	\$90
\$75	BRT Railcall CardEx 95	\$15
	CC Can Infiniti Golf Tour	\$24
\$175	Germany Looney Tunes	\$25
\$150	Gibraltar NYNEX RAF	\$37
\$12	NZ Harley CIPEX 95	\$12
\$10	Russia CardEx 95	\$49
\$8	Albania Issue #1	CALL
\$25	Bangla Desh Issue #1	CALL
\$17	Latvia Issue #1	CALL
\$75	Romania Issue #1	CALL
\$85	San Marino Issue #1	CALL
CALL	Belarus (Russua) Iss #1	CALL
CALL	Korea Pizza Hut	\$40

HT BLOW OUT

We will no longer be carrying the HT line of products. Please call for prices on all items remaining in stock.
Priced To Go!

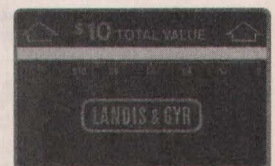

DATE	QTY	DENOM	DESCRIPTION OF CARD	RETAIL PRICE
LDOS continued				
4/95	1.5M	30 u	Unocal 76 - Raul Mondesi (in Dodger uniform)	\$30
4/95	N/A	10 u	Unocal 76 - Raul Mondesi (w/o logo)	\$20
4/95	N/A	30 u	Unocal 76 - Raul Mondesi (w/o logo)	\$40
4/95	10M	10 u	Unocal 76 - Ronnie Lott	\$9
4/95	1.5M	30 u	Unocal 76 - Ronnie Lott	\$30
4/95	500est	10 u	Unocal 76 - Steve Young	\$100
4/95	1.5M	30 u	Unocal 76 - Steve Young (unreleased)	\$30
NAT				
12/94	1.5M	\$4	Americas Angel (Kerrigan)	\$5
12/94	1.5M	\$4	Americas Devil (Harding)	\$5
3/95	1M	\$10	Bobby G's Premier Issue	\$12
12/94	1.5M	\$4	Downhill Skier	\$5
N/A	2.5M	N/A	Hawaii Pacific National/McDonalds	\$80
6/94	1M	N/A	Pete Rose	\$37
2/95	N/A	3 u	Telecard Wrid LA 95 Set/4-Ruth/Cobb	\$45
12/94	1.5M	\$4	Texas Bar/Que (NFL Buffalo/Dallas)	\$4
7/93	N/A	120 m	Veterans Racing Team-Test Card	\$250
Nice Telecom Corporation				
9/93	50M	\$10	24th NYC Marathon, 1993	\$15
NOS				
N/A	N/A	N/A	Hakeem the Dream Olajuwon	\$14
NYNEX				
2/94	25M	\$5	Luge Card	\$25
9/93	45741	\$5	NY Tennis Championship 93	\$13
N/A	N/A	N/A	US Open Set	\$21
7/93	77858	\$5	World University Games	\$10
OmniTel				
N/A	10M	5 m	Boston Bruins Charity	\$12
7/95	5M	\$8	Cam Neely	\$9
7/95	10M	\$11	Drew Bledsoe	\$12
N/A	1.5M	10 m	Nike Golf Classic - Cam Neely	\$10
N/A	1.5M	20 u	Phil Rizzuto genuine Autograph	\$18
7/95	3M	\$7	Vincent Brown	\$8
People's Telephone				
2/94	10M	N/A	Lipton Tennis Championship 94	\$20
Quest/Liberty				
11/94	1.2M	\$3	Charles Barkley - Not Role Model	\$13
6/94	10M	Var	Charles Barkley-Set/5	\$90
N/A	1.2M	\$10	Little League Museum	\$16
1/94	550	\$10	NFL Pro Ftbl Hal Of Fame	\$38

DATE	QTY	DENOM	DESCRIPTION OF CARD	RETAIL PRICE
1/94	550	\$25	NFL Pro Ftbl Hal Of Fame	\$60
1/95	12M	\$2	Peach Bowl Giveaway	\$13
1/95	2.4M	\$10	Peach Bowl Helmet	\$15
1/95	2.4M	\$10	Peach Bowl Stadium	\$13
Race Call				
N/A	5M	\$3	Chad Little	\$4
N/A	10M	20 u	Dale Earnhardt	\$11
N/A	N/A	\$10	Dale Earnhardt Chev Dealership	\$11
N/A	5M	\$3	Dale Green	\$4
N/A	10M	\$3	Harry Gant	\$4
N/A	5M	\$3	Hermie Sadler	\$4
N/A	5M	\$3	Jimmy Spencer	\$4
N/A	10M	\$3	Mark Martin	\$4
N/A	5M	\$10	Ted Musgrave	\$11
RSI Telecom				
N/A	2M	10 m	Millwaukee Admirals logo	\$10
Score Board/Classic				
11/94	N/A	\$1	4 Sport - Faulk	\$15
11/94	38M	\$2	4 Sport - Faulk	\$30
N/A	N/A	\$5	4 Sport - Faulk	\$100
11/94	1305	\$4	4 Sport - Faulk	\$85
N/A	N/A	\$3	4 Sport - Faulk	\$65
N/A	N/A	\$3	4 Sport - Kidd	\$45
11/94	N/A	\$1	4 Sport - Kidd	\$12
11/94	38M	\$2	4 Sport - Kidd	\$25
11/94	1305	\$4	4 Sport - Kidd	\$65
N/A	N/A	\$5	4 Sport - Kidd	\$90
11/94	38M	\$2	4 Sport - O'Neil	\$10
11/94	1305	\$4	4 Sport - O'Neil	\$25
11/94	N/A	\$1	4 Sport - O'Neil	\$5
N/A	N/A	\$3	4 Sport - O'Neil	\$20
N/A	N/A	\$5	4 Sport - O'Neil	\$35
11/94	N/A	\$1	4 Sport - Robinson	\$13
11/94	38M	\$2	4 Sport - Robinson	\$27
11/94	1305	\$4	4 Sport - Robinson	\$75
N/A	N/A	\$3	4 Sport - Robinson	\$50
N/A	N/A	\$5	4 Sport - Robinson	\$95
11/94	N/A	\$1	4 Sport - Set/8	\$60
11/94	38M	\$2	4 Sport - Set/8	\$110
11/94	1305	\$4	4 Sport - Set/8	\$325
N/A	N/A	\$3	4 Sport - Set/8	\$275
N/A	N/A	\$5	4 Sport - Set/8	\$400
11/94	N/A	\$1	4 Sport - Differ	\$5
11/94	38M	\$2	4 Sport - Differ	\$10
11/94	1305	\$4	4 Sport - Differ	\$25
N/A	N/A	\$3	4 Sport - Differ	\$20
N/A	N/A	\$5	4 Sport - Differ	\$37
11/94	N/A	\$1	4 Sport - Grieve	\$8
11/94	1305	\$4	4 Sport - Grieve	\$40
N/A	N/A	\$5	4 Sport - Grieve	\$50
11/94	38M	\$2	4 Sport - Grieve	\$18
N/A	N/A	\$3	4 Sport - Grieve	\$30
11/94	N/A	\$1	4 Sport - Jovanovski	\$7
11/94	38M	\$2	4 Sport - Jovanovski	\$12
11/94	1305	\$4	4 Sport - Jovanovski	\$30
N/A	N/A	\$3	4 Sport - Jovanovski	\$25
N/A	N/A	\$5	4 Sport - Jovanovski	\$40
11/94	38M	\$2	4 Sport - Wilson	\$10
11/94	1305	\$4	4 Sport - Wilson	\$25
N/A	N/A	\$5	4 Sport - Wilson	\$47
11/94	N/A	\$1	4 Sport - Wilson	\$5
N/A	N/A	\$3	4 Sport - Wilson	\$20
N/A	N/A	2 m	Assets Gold Set/47 2 min cards	\$120
N/A	N/A	\$2	Assets Gold - Aki-Petterberg	\$3
N/A	N/A	\$2	Assets Gold - Earnhart	\$7
N/A	N/A	\$5	Assets Gold - Earnhart	\$25
N/A	N/A	\$5	Assets Gold - Earnhart/Foil	\$25
N/A	N/A	\$2	Assets Gold-Aikman	\$4

DATE	QTY	DENOM	DESCRIPTION OF CARD	RETAIL PRICE
N/A	N/A	\$5	Assets Gold-Aikman	\$12
N/A	N/A	\$5	Assets Gold-Aikman/Foil	\$30
N/A	N/A	\$2	Assets Gold-Bledsoe	\$7
N/A	N/A	\$5	Assets Gold-Bledsoe	\$25
N/A	N/A	\$5	Assets Gold-Bledsoe/Foil	\$50
N/A	N/A	\$2	Assets Gold-Bonds	\$4
N/A	N/A	\$5	Assets Gold-Bonds	\$12
N/A	N/A	\$5	Assets Gold-Bonds/Foil	\$30
N/A	N/A	\$2	Assets Gold-Brady	\$3
N/A	N/A	\$2	Assets Gold-Carter	\$6
N/A	N/A	\$5	Assets Gold-Carter	\$20
N/A	N/A	\$5	Assets Gold-Carter/Foil	\$40
N/A	N/A	\$2	Assets Gold-Collins	\$5
N/A	N/A	\$100	Assets Gold-Collins	\$250
N/A	N/A	\$2	Assets Gold-Differ	\$3
N/A	N/A	\$2	Assets Gold-Edney	\$4
N/A	N/A	\$2	Assets Gold-Faulk	\$7
N/A	N/A	\$5	Assets Gold-Faulk	\$25
N/A	N/A	\$5	Assets Gold-Faulk/Foil	\$50
N/A	N/A	\$2	Assets Gold-Floyd	\$4
N/A	N/A	\$2	Assets Gold-Friesen	\$4
N/A	N/A	\$2	Assets Gold-Grieve	\$5
N/A	N/A	\$2	Assets Gold-Hermanson	\$3
N/A	N/A	\$2	Assets Gold-Howard	\$4
N/A	N/A	\$2	Assets Gold-J O'Neill	\$3
N/A	N/A	\$2	Assets Gold-Jones	\$4
N/A	N/A	\$2	Assets Gold-Jovanowski	\$3
N/A	N/A	\$2	Assets Gold-Kidd	\$6
N/A	N/A	\$5	Assets Gold-Kidd	\$20
N/A	N/A	\$100	Assets Gold-Kidd	\$250
N/A	N/A	\$5	Assets Gold-Kidd/Foil	\$40
N/A	N/A	\$2	Assets Gold-Lacher	\$5
N/A	N/A	\$2	Assets Gold-Marshall	\$3
N/A	N/A	\$2	Assets Gold-Mashburn	\$4
N/A	N/A	\$2	Assets Gold-McNair	\$5
N/A	N/A	\$2	Assets Gold-Merchant	\$3
N/A	N/A	\$2	Assets Gold-Morris	\$3
N/A	N/A	\$2	Assets Gold-Mourning	\$4
N/A	N/A	\$2	Assets Gold-O Neal	\$6
N/A	N/A	\$5	Assets Gold-O Neal	\$20
N/A	N/A	\$5	Assets Gold-O Neal/Foil	\$40
N/A	N/A	\$2	Assets Gold-O' Bannon	\$5
N/A	N/A	\$5	Assets Gold-O' Bannon	\$15
N/A	N/A	\$5	Assets Gold-O' Bannon/Foil	\$30
N/A	N/A	\$2	Assets Gold-Oliver	\$3
N/A	N/A	\$2	Assets Gold-Person	\$3
N/A	N/A	\$2	Assets Gold-Reeves	\$4
N/A	N/A	\$2	Assets Gold-Rheume	\$5
N/A	N/A	\$5	Assets Gold-Rheume	\$15
N/A	N/A	\$5	Assets Gold-Rheume/Foil	\$30
N/A	N/A	\$2	Assets Gold-Rhett	\$5
N/A	N/A	\$2	Assets Gold-Robinson	\$6
N/A	N/A	\$5	Assets Gold-Robinson	\$20
N/A	N/A	\$5	Assets Gold-Robinson/Foil	\$40
N/A	N/A	\$2	Assets Gold-Rose	\$3
N/A	N/A	\$2	Assets Gold-Ryan	\$7
N/A	N/A	\$5	Assets Gold-Ryan	\$25
N/A	N/A	\$5	Assets Gold-Ryan/Foil	\$50
N/A	N/A	\$2	Assets Gold-Salaam	\$5
N/A	N/A	\$2	Assets Gold-Set	\$170
N/A	N/A	\$5	Assets Gold-Set	\$240
N/A	N/A	\$100	Assets Gold-Set	\$900
N/A	N/A	\$5	Assets Gold-Set/Foil	\$550
N/A	N/A	\$2	Assets Gold-Smith	\$6
N/A	N/A	\$5	Assets Gold-Smith	\$20
N/A	N/A	\$100	Assets Gold-Smith	\$200
N/A	N/A	\$5	Assets Gold-Smith/Foil	\$40
N/A	N/A	\$2	Assets Gold-Stewart	\$3
N/A	N/A	\$2	Assets Gold-Stokes	\$5
N/A	N/A	\$5	Assets Gold-Stokes	\$15
N/A	N/A	\$5	Assets Gold-Stokes/Foil	\$35
N/A	N/A	\$2	Assets Gold-Stoudamire	\$4
N/A	N/A	\$5	Assets Gold-Stoudamire	\$12
N/A	N/A	\$5	Assets Gold-Stoudamire/Foil	\$30
N/A	N/A	\$2	Assets Gold-Sykora	\$3
N/A	N/A	\$2	Assets Gold-Wallace	\$4
N/A	N/A	\$100	Assets Gold-Wallace	\$175
N/A	N/A	\$2	Assets Gold-Westbrooks	\$4
N/A	N/A	\$5	Assets Gold-Westbrooks	\$12
N/A	N/A	\$5	Assets Gold-Westbrooks/Foil	\$30
N/A	N/A	\$2	Assets Gold-Williamson	\$4
N/A	N/A	\$2	Assets Gold-Young	\$4
12/94	20605	1 m	Assets I - Aikman (Sprint)	\$5
12/94	2558	\$2	Assets I - Aikman (Sprint)	\$8
12/94	2780	\$5	Assets I - Aikman (Sprint)	\$15
12/94	78	\$100	Assets I - Aikman (Sprint)	\$200
12/94	20605	1 m	Assets I - Alexander (Sprint)	\$3
12/94	2558	\$2	Assets I - Alexander (Sprint)	\$5
12/94	2558	\$2	Assets I - Bledsoe (Sprint)	\$8
12/94	2780	\$5	Assets I - Bledsoe (Sprint)	\$17
12/94	78	\$100	Assets I - Bledsoe (Sprint)	\$33

U.S. TELECARD SERVICE

Home of the Classic Cards

*** Now is the right time to get the good cards! ***

The following items are a selection from our extensive price list:

Alaska	
Husky (as single card)	95.00
AT&T	
Dem. & Rep. Convention sets (5 cards)	1500.00
ET full 3 card set	
(only 932 sets made)	425.00
Dusseldorf	26.00
Peace	50.00
Rolls Royce	395.00
Best Western 2 card set (only 333 sets)	1300.00
Bell South	
Belmont College trial	300.00
Iowa St. Univ. trial	120.00
Michigan Bell	
5-card set \$2.5,10,20,40	425.00
NTT America	
Brooklyn Bridge	75.00
NYNEX	
\$10 Complimentary blue	250.00
US West	
Indian art set (5 cards)	125.00
US South	
Civil War set (4 cards)	75.00
Sprint	
First set (only 1000) Kansas City (8 cards)	295.00
\$10 Flamingo	25.00
Coca Cola	
Juke Box Set	185.00
Coca-Cola	
Sprint set of 6 with folder	300.00
AmeriVox set of 4 with folder	600.00
Germany set of 3	140.00
Germany Polar Bear with folder	25.00
England Coca Cola	
200 Motorbike race	30.00
Australia 2-card set	75.00
Australia 3-card set	75.00
Hungary 2-card set	25.00
Disney	
Sprint Goofy	35.00
LDOS Lion King set of 4	48.00
Vista Disneyland Card	25.00
Germany Lion King set of 2	35.00
Sprint Disney Cards	each 25.00



GLOBAL TELECARD COMPANY

1133 Dobbs Ferry Road

White Plains, NY 10607

Ph. (914) 674-0408

THIS MONTH'S SPECIAL

\$5 McDonald's Connecticut Turnpike.....\$8

COKE Red Hot Summer.....\$26

FRITO LAY Summer Circus.....\$9

Randy White American Telecard Expo...\$8

Add \$4 for S&H (\$6 OUTSIDE U.S.)

Send check for above

Send SASE for price list

We also carry Disney, McDonald's, & Coke. AmeriVox Distributor Information available.

DATE	QTY	DENOM	DESCRIPTION OF CARD	RETAIL PRICE
Score Board/Classic continued				
12/94	20605	1 m	Assets I - Bledsoe (Sprint)	\$260
12/94	2558	\$2	Assets I - Bonk (Sprint)	\$5
12/94	20605	1 m	Assets I - Bonk (Sprint)	\$8
12/94	20605	1 m	Assets I - Carter (Sprint)	\$3
12/94	20605	1 m	Assets I - Earnhardt (Sprint)	\$8
12/94	2558	\$2	Assets I - Earnhardt (Sprint)	\$18
12/94	808	\$25	Assets I - Earnhardt (Sprint)	\$95
12/94	4	\$1,000	Assets I - Earnhardt (Sprint)	\$2,100
12/94	20605	1 m	Assets I - Faulk (Sprint)	\$8
12/94	2558	\$2	Assets I - Faulk (Sprint)	\$20
12/94	808	\$25	Assets I - Faulk (Sprint)	\$75
12/94	4	\$1,000	Assets I - Faulk (Sprint)	\$2,000
12/94	20605	1 m	Assets I - Garner (Sprint)	\$2
12/94	2558	\$2	Assets I - Garner (Sprint)	\$6
12/94	20605	1 m	Assets I - Grieve (Sprint)	\$4
12/94	2558	\$2	Assets I - Grieve (Sprint)	\$10
12/94	20605	1 m	Assets I - Hill (Sprint)	\$2
12/94	2558	\$2	Assets I - Hill (Sprint)	\$6
12/94	20605	1 m	Assets I - Jovanovski (Sprint)	\$3
12/94	2558	\$2	Assets I - Jovanovski (Sprint)	\$7
12/94	20605	1 m	Assets I - Kidd (Sprint)	\$6
12/94	2558	\$2	Assets I - Kidd (Sprint)	\$15
12/94	2780	\$5	Assets I - Kidd (Sprint)	\$30
12/94	78	\$100	Assets I - Kidd (Sprint)	\$225
12/94	20605	1 m	Assets I - Langham (Sprint)	\$2
12/94	2558	\$2	Assets I - Langham (Sprint)	\$6
12/94	20605	1 m	Assets I - Marshall (Sprint)	\$3
12/94	2558	\$2	Assets I - Marshall (Sprint)	\$10
12/94	20605	1 m	Assets I - Million (Sprint)	\$3
12/94	20605	1 m	Assets I - Montross (Sprint)	\$3
12/94	2558	\$2	Assets I - Montross (Sprint)	\$7
12/94	20605	1 m	Assets I - Mourning (Sprint)	\$4
12/94	2558	\$2	Assets I - Mourning (Sprint)	\$8
12/94	N/A	Sample	Assets I - O'Neal (Sample)	\$25
12/94	20605	1 m	Assets I - O'Neal (Sprint)	\$7
12/94	2558	\$2	Assets I - O'Neal (Sprint)	\$19
12/94	2780	\$5	Assets I - O'Neal (Sprint)	\$20
12/94	808	\$25	Assets I - O'Neal (Sprint)	\$100
12/94	4	\$1,000	Assets I - O'Neal (Sprint)	\$2,800
12/94	20605	1 m	Assets I - Olajuwon (Sprint)	\$4
12/94	2558	\$2	Assets I - Olajuwon (Sprint)	\$10
12/94	2780	\$5	Assets I - Olajuwon (Sprint)	\$21
12/94	78	\$100	Assets I - Olajuwon (Sprint)	\$185
12/94	20605	1 m	Assets I - Rheame (Sprint)	\$6
12/94	2558	\$2	Assets I - Rheame (Sprint)	\$15
12/94	808	\$25	Assets I - Rheame (Sprint)	\$90
12/94	4	\$1,000	Assets I - Rheame (Sprint)	\$1,800
N/A	20605	1 m	Assets I - Rider (Sprint)	\$4
12/94	20605	1 m	Assets I - Robinson (Sprint)	\$8
12/94	2558	\$2	Assets I - Robinson (Sprint)	\$17
12/94	808	\$25	Assets I - Robinson (Sprint)	\$100
12/94	4	\$1,000	Assets I - Robinson (Sprint)	\$2,200
12/94	20605	1 m	Assets I - Rose (Sprint)	\$2
12/94	2558	\$2	Assets I - Rose (Sprint)	\$6
12/94	20605	1 m	Assets I - Ryan (Sprint)	\$9
12/94	2558	\$2	Assets I - Ryan (Sprint)	\$24
12/94	2780	\$5	Assets I - Ryan (Sprint)	\$40
12/94	78	\$100	Assets I - Ryan (Sprint)	\$275
12/94	20605	1 m	Assets I - Set/24 (Sprint)	\$70
12/94	2558	\$2	Assets I - Set/24 (Sprint)	\$175
12/94	2780	\$5	Assets I - Set/5 (Sprint)	\$110
12/94	808	\$25	Assets I - Set/5 (Sprint)	\$425
12/94	78	\$100	Assets I - Set/5 (Sprint)	\$1,000
N/A	20605	1 m	Assets I - Shuler (Sprint)	\$4
N/A	20605	1 m	Assets I - Smith (Sprint)	\$10
12/94	20605	1 m	Assets I - Wilkinson (Sprint)	\$2
12/94	2558	\$2	Assets I - Wilkinson (Sprint)	\$6
12/94	20605	1 m	Assets I - Wilson (Sprint)	\$4
12/94	2558	\$2	Assets I - Wilson (Sprint)	\$10
12/94	20605	1 m	Assets I - Young (Sprint)	\$7
12/94	2558	\$2	Assets I - Young (Sprint)	\$13
12/94	2780	\$5	Assets I - Young (Sprint)	\$110
12/94	808	\$25	Assets I - Young (Sprint)	\$440
12/94	78	\$100	Assets I - Young (Sprint)	\$1,100
3/95	72M	\$2	Assets II \$2 Set/24	\$75
3/95	2055	\$25	Assets II \$25 Aikman/Young	\$50
3/95	2055	\$25	Assets II \$25 O'Neil/Robinson	\$50
3/95	N/A	N/A	Assets II \$5 Set/10	\$150
3/95	472264	1 m	Assets II - Bledsoe (Sprint)	\$6
3/95	72K	\$2	Assets II - Bledsoe (Sprint)	\$15
3/95	25M	\$5	Assets II - Bledsoe (Sprint)	\$27
3/95	200	\$200	Assets II - Bledsoe (Sprint)	\$325
3/95	472264	1 m	Assets II - Bonds (Sprint)	\$4
3/95	72M	\$2	Assets II - Bonds (Sprint)	\$10
3/95	25M	\$5	Assets II - Bonds (Sprint)	\$18
3/95	200	\$200	Assets II - Bonds (Sprint)	\$250
3/95	472264	1 m	Assets II - Carter (Sprint)	\$6

DATE	QTY	DENOM	DESCRIPTION OF CARD	RETAIL PRICE
3/95	72K	\$2	Assets II - Carter (Sprint)	\$15
3/95	25K	\$5	Assets II - Carter (Sprint)	\$30
3/95	200	\$200	Assets II - Carter (Sprint)	\$275
3/95	1080	\$50	Assets II - Faulk (Sprint)	\$175
3/95	N/A	\$2,000	Assets II - Faulk (Sprint)	\$2,800
3/95	472264	1 m	Assets II - Fichaud (Sprint)	\$3
3/95	72K	\$2	Assets II - Fichaud (Sprint)	\$7
3/95	472264	1 m	Assets II - Floyd (Sprint)	\$4
3/95	72K	\$2	Assets II - Floyd (Sprint)	\$7
3/95	472264	1 m	Assets II - Gordon (Sprint)	\$8
3/95	72M	\$2	Assets II - Gordon (Sprint)	\$18
3/95	25M	\$5	Assets II - Gordon (Sprint)	\$32
3/95	472264	1 m	Assets II - Hardaway (Sprint)	\$4
3/95	72M	\$2	Assets II - Hardaway (Sprint)	\$10
3/95	1080	\$50	Assets II - Hardaway (Sprint)	\$140
3/95	N/A	\$2,000	Assets II - Hardaway (Sprint)	\$2,500
3/95	472264	1 m	Assets II - Howard (Sprint)	\$3
3/95	72M	\$2	Assets II - Howard (Sprint)	\$7
3/95	472264	1 m	Assets II - Jones (Sprint)	\$4
3/95	72K	\$2	Assets II - Jones (Sprint)	\$10
3/95	200	\$200	Assets II - Kidd (Sprint)	\$300
3/95	472264	1 m	Assets II - LaBonte (Sprint)	\$3
3/95	72K	\$2	Assets II - LaBonte (Sprint)	\$7
3/95	472264	1 m	Assets II - Mashburn (Sprint)	\$3
3/95	72K	\$2	Assets II - Mashburn (Sprint)	\$8
3/95	472264	1 m	Assets II - McGinest (Sprint)	\$3
3/95	72K	\$2	Assets II - McGinest (Sprint)	\$7
3/95	472264	1 m	Assets II - Million (Sprint)	\$2
3/95	72K	\$2	Assets II - Million (Sprint)	\$5
3/95	472264	1 m	Assets II - Morris (Sprint)	\$4
3/95	72K	\$2	Assets II - Morris (Sprint)	\$10
3/95	25K	\$5	Assets II - Morris (Sprint)	\$15
3/95	472264	1 m	Assets II - Mutombo (Sprint)	\$2
3/95	72M	\$2	Assets II - Mutombo (Sprint)	\$6
3/95	472264	1 m	Assets II - O'Neal (Sprint)	\$5
3/95	72M	\$2	Assets II - O'Neal (Sprint)	\$14
3/95	1080	\$50	Assets II - O'Neal (Sprint)	\$175
3/95	472264	1 m	Assets II - O'Neill (Sprint)	\$6
3/95	72M	\$2	Assets II - O'Neill (Sprint)	\$15
3/95	472264	1 m	Assets II - Rheame (Sprint)	\$4
3/95	25M	\$5	Assets II - Rheame (Sprint)	\$10
3/95	72M	\$2	Assets II - Rheame (Sprint)	\$20
3/95	472264	1 m	Assets II - Rhett (Sprint)	\$4
3/95	72K	\$2	Assets II - Rhett (Sprint)	\$10

DATE	QTY	DENOM	DESCRIPTION OF CARD	RETAIL PRICE
3/95	472264	1 m	Assets II - Rider (Sprint)	\$2
3/95	72M	\$2	Assets II - Rider (Sprint)	\$3
3/95	472264	1 m	Assets II - Salaam (Sprint)	\$5
3/95	72M	\$2	Assets II - Salaam (Sprint)	\$13
3/95	25M	\$5	Assets II - Salaam (Sprint)	\$25
3/95	200	\$200	Assets II - Salaam (Sprint)	\$250
3/95	472264	1 m	Assets II - Shuler (Sprint)	\$3
3/95	72K	\$2	Assets II - Shuler (Sprint)	\$7
3/95	472264	1 m	Assets II - Skyyoro (Sprint)	\$2
3/95	72K	\$2	Assets II - Skyyoro (Sprint)	\$5
3/95	472264	1 m	Assets II - Smith (Sprint)	\$8
3/95	72K	\$2	Assets II - Smith (Sprint)	\$20
3/95	25K	\$5	Assets II - Smith (Sprint)	\$30
3/95	1080	\$50	Assets II - Smith (Sprint)	\$165
3/95	200	\$200	Assets II - Smith (Sprint)	\$450
3/95	N/A	\$2,000	Assets II - Smith (Sprint)	\$3,000
3/95	500	N/A	Assets II - Smith No Sprint Logo	\$75
3/95	N/A	\$2,000	Assets II - Smith Sample	\$25
3/95	1080	\$50	Assets II - Young (Sprint)	\$150
3/95	N/A	\$2,000	Assets II - Young (Sprint)	\$2,500



J&M

Canada's Leading Phone Card Dealer

• Featuring Bell Cards and all provincial Telcos

NEW ARRIVALS

McDonalds Joe Carter 5 min. \$8.00

Blue Jays Glove 6 min. \$8.00

Bell Hello \$1 TeleCard World 95 East ... \$25.00

• Call or Fax for our Complete List of Prices

Postage & Handling \$6.00

Ph (604) 876-7181

Fax (604) 876-1518

J&M Coin & Jewelry Ltd.

106 W. Broadway

Vancouver, B.C., Canada V5Y 1P3

Golden Eagle Presents The - Fabulous 12 - For the Collector

Red Hot
World of Coca-Cola
Sunburst
\$75.00

ACMI
GRENADA DISNEY SET
6 Card Set
Each card at \$8
face value
While they last
\$48 per set

AmeriVox
Babe Ruth
Baseball Legend
Mintage 1000
\$25

Britains Unitels
Coca-Cola
McDonald Card
Face Value
3 pounds
\$22

AmeriVox
3 diff. show cards
San Francisco April 95
Los Angeles March 95
Washington DC April 95
All 3 cards - \$29.95

TeleTrading Cards
2 Card Jumbo Set
Lou Gehrig
Cal Ripken
2 Card Regular Set
Mintage 213
Total 4 Card Set
\$250

GTS
Cal Ripken Jr.
All Time Living
Legend
\$35

Pink Panther
USACard
Mintage 2000
\$15

A Must For
Show Card
Collectors
TeleCard World 95 East
Javits Center
2 Different Show Cards
\$18 for the pair

Coca-Cola
Charlotte 500
\$15

\$6 Red Dog
Charlotte Motor
Speedway
Home of the
Coca-Cola 600
Mintage 4000
\$15

32 Card Set
1969 Mets
25th Anniversary
Beautiful set
\$250

With every order of \$50 or more
from this ad receive a FREE
Bell South Prepaid Calling card.

Golden Eagle
Coins Jewelry & Telecards
8730-14 Cherry Lane
Laurel, MD. 20707

A-great-business
call us for free
information on
how to start your
own phone card
business!

A Great
Collectible
Call us for a
FREE Catalog
(301) 206-9222

DATE	QTY	DENOM	DESCRIPTION OF CARD	RETAIL PRICE
Score Board/Classic continued				
3/95	472264	1 m	Assets II 1M Set/24	\$53
N/A	19M	1 m	Assets Racing - B Bodine	\$3
N/A	19M	1 m	Assets Racing - B Labonte	\$4
N/A	19M	1 m	Assets Racing - D Earnhardt	\$5
N/A	19M	1 m	Assets Racing - D Jarrett	\$4
N/A	19M	1 m	Assets Racing - D Trickle	\$3
N/A	19M	1 m	Assets Racing - D Waltrip	\$4
N/A	19M	1 m	Assets Racing - E Irvan	\$5
N/A	19M	1 m	Assets Racing - G Bodine	\$3
N/A	19M	1 m	Assets Racing - J Andretti	\$3
N/A	19M	1 m	Assets Racing - J Gordon	\$6
N/A	19M	1 m	Assets Racing - K Petty	\$4
N/A	19M	1 m	Assets Racing - K Schrader	\$4
N/A	19M	1 m	Assets Racing - M Martin	\$3
N/A	19M	1 m	Assets Racing - M Shephard	\$4
N/A	19M	1 m	Assets Racing - M Waltrip	\$3
N/A	19M	1 m	Assets Racing - R Rudd	\$4
N/A	19M	1 m	Assets Racing - R Wallace	\$4
N/A	19M	1 m	Assets Racing - S Martin	\$3
N/A	19M	1 m	Assets Racing - T Labonte	\$4
N/A	19M	1 m	Assets Racing - W Burton	\$3
N/A	19M	1 m	Assets Racing Set/20	\$36
N/A	4789	\$2	Assets Racing - Set/20	\$100
N/A	4789	\$2	Assets Racing-B Bodine	\$5
N/A	4789	\$2	Assets Racing-B Labonte	\$5
N/A	4789	\$2	Assets Racing-D Earnhardt	\$5
N/A	3693	\$5	Assets Racing-D Earnhardt	\$20
N/A	413	\$25	Assets Racing-D Earnhardt	\$55
N/A	4789	\$2	Assets Racing-D Jarrett	\$5
N/A	4789	\$2	Assets Racing-D Trickle	\$5
N/A	4789	\$2	Assets Racing-D Waltrip	\$5
N/A	3693	\$5	Assets Racing-D Waltrip	\$15
N/A	4789	\$2	Assets Racing-E Irvan	\$5
N/A	4789	\$2	Assets Racing-G Bodine	\$5
N/A	4789	\$2	Assets Racing-J Andretti	\$5
N/A	4789	\$2	Assets Racing-J Gordon	\$5
N/A	3693	\$5	Assets Racing-J Gordon	\$18
N/A	413	\$25	Assets Racing-J Gordon	\$59
N/A	4789	\$2	Assets Racing-J S Martin	\$5
N/A	4789	\$2	Assets Racing-K Petty	\$5
N/A	3693	\$5	Assets Racing-K Petty	\$15
N/A	4789	\$2	Assets Racing-K Schrader	\$5
N/A	3693	\$5	Assets Racing-K Schrader	\$15
N/A	4789	\$2	Assets Racing-M Martin	\$5
N/A	3693	\$5	Assets Racing-M Martin	\$15
N/A	4789	\$2	Assets Racing-M Shephard	\$5
N/A	4789	\$2	Assets Racing-M Waltrip	\$5
N/A	4789	\$2	Assets Racing-R Labonte	\$5
N/A	4789	\$2	Assets Racing-R Rudd	\$5
N/A	4789	\$2	Assets Racing-R Wallace	\$5
N/A	3693	\$5	Assets Racing-S Martin	\$15
N/A	4789	\$2	Assets Racing-T Labonte	\$5
N/A	4789	\$2	Assets Racing-W Burton	\$5
N/A	1243	1 m	Assets-Gold Sign- D Trickle	\$9
N/A	1243	1 m	Assets-Gold Sign- T Labonte	\$9
N/A	1243	1 m	Assets-Gold Sign-B Bodine	\$9
N/A	1243	1 m	Assets-Gold Sign-B Labonte	\$9
N/A	566	\$2	Assets-Gold Sign-E Irvan	\$20
N/A	566	\$2	Assets-Gold Sign-G Bodine	\$20
N/A	566	\$2	Assets-Gold Sign-J Gordon	\$22
N/A	N/A	\$25	Carter/Faulk	\$100
1995	N/A	\$1,000	Dale Earnhardt Sample	\$15
7/94	10M	10 m	Forbes Field	\$10
N/A	N/A	\$25	McNair/Collins	\$75
N/A	N/A	\$10	MLB-AL- M Ramirez-Cleveland Ind	\$11
N/A	N/A	\$10	MLB-AL-A Belle - Cleveland Ind	\$12
N/A	N/A	\$10	MLB-AL-B Bonds - SF - Bronze	\$15
N/A	1M	\$10	MLB-AL-C Ripken - Autographed	\$150
N/A	N/A	\$10	MLB-AL-C Ripken - Bronze	\$15
N/A	N/A	\$10	MLB-AL-C Ripken-Baltimore bat	\$13
N/A	N/A	\$10	MLB-AL-C Ripken-Baltimore pitch	\$14

DATE	QTY	DENOM	DESCRIPTION OF CARD	RETAIL PRICE
N/A	N/A	\$10	MLB-AL-E Murray - Cleveland Ind	\$12
N/A	N/A	\$10	MLB-AL-F Thomas - Bronze	\$15
N/A	N/A	\$10	MLB-AL-F Thomas-Chicago	\$12
N/A	N/A	\$10	MLB-AL-H Nomo - LA - Bronze	\$15
N/A	N/A	\$10	MLB-AL-J Canseco-Boston Red Sox	\$12
N/A	N/A	\$10	MLB-AL-J Carter-Toronto Jays	\$11
N/A	N/A	\$10	MLB-AL-J Gonzalez- Seattle	\$11
N/A	N/A	\$10	MLB-AL-K Griffey Jr - Bronze	\$15
N/A	N/A	\$10	MLB-AL-K Griffey Jr - Seattle	\$13
N/A	N/A	\$10	MLB-AL-K Puckett- Bronze	\$15
N/A	N/A	\$10	MLB-AL-M McGwire-Oakland Ath	\$11
N/A	N/A	\$10	MLB-AL-P O'Neill- NY Yankees	\$11
N/A	N/A	\$10	MLB-AL-R Clemens-Boston Red Sox	\$12
N/A	N/A	\$10	MLB-AL-R GJohnson-Seattle	\$12
N/A	N/A	\$10	MLB-AL-T Fryman-Detroit Tigers	\$11
N/A	N/A	\$10	MLB-AL-T Salmon-CA Angels	\$11
N/A	N/A	\$10	MLB-AL-W Boggs-NY Yankees	\$11
N/A	N/A	\$10	MLB-AL-W Clark-TX Rangers	\$11
N/A	N/A	\$10	MLB-NL-B Bonds-SF Giants	\$11
N/A	N/A	\$10	MLB-NL-B Larkin-Cincinnati Reds	\$11
N/A	N/A	\$10	MLB-NL-B Bichette- CO Rockies	\$11
N/A	N/A	\$10	MLB-NL-D Daulton - Phila Phillies	\$11
N/A	N/A	\$10	MLB-NL-D Justice-Atlanta Braves	\$13
N/A	N/A	\$10	MLB-NL-D Sanders-SF Giants	\$11
N/A	N/A	\$10	MLB-NL-F McGriff-Atlanta Braves	\$13
N/A	N/A	\$10	MLB-NL-H Nomo - LA Dodgers	\$11
N/A	N/A	\$10	MLB-NL-J Bagwell-Houston Astros	\$11
N/A	N/A	\$10	MLB-NL-L Dykstra-Phila Phillies	\$11
N/A	N/A	\$10	MLB-NL-L Walker - CO Rockies	\$11
N/A	N/A	\$10	MLB-NL-M Grace-Chicago Cubs	\$11
N/A	N/A	\$10	MLB-NL-M Piazza- LA Dodgers	\$11
N/A	N/A	\$10	MLB-NL-M Williams-SF Giants	\$11
N/A	N/A	\$10	MLB-NL-O Smith-St. Louis Card	\$11
N/A	N/A	\$10	MLB-NL-R Gant- Cincinnati Reds	\$11
N/A	N/A	\$10	MLB-NL-R Mondesi-LA Dodgers	\$12
N/A	N/A	\$10	MLB-NL-R Sanders-Cincinnati Reds	\$11
N/A	N/A	\$10	MLB-NL-S Sosa-Chicago Cubs	\$11
1995	N/A	N/A	Nat'l SportsCard Conv. Set/3 Promos	\$35
N/A	N/A	\$25	O'Bannon/Wallimason	\$75
N/A	N/A	\$25	Ryan/Bonds	\$100
1995	N/A	\$1,000	Shaq Sample Card	\$20
1995	N/A	N/A	Shaq/Hakeem-Sample	\$15
7/95	5M	Var.	Shaquille O'Neal Set/5	\$85
1995	N/A	\$33	Shaquille O'Neal-Moneycard Logo	\$5
N/A	N/A	\$25	Wallace/Robinson	\$80
Smartel				
6/94	N/A	N/A	N Y Rangers	\$600
7/94	10M	21 m	Roberto Clemente - Set/4	\$80
9/94	1M	165 m	Roberto Clemente 3000th Hit	\$135
N/A	N/A	10 m	The Great Intel Challenge	\$19
South Western Bell				
N/A	N/A	\$10	Stan Musial	\$25
Sprint				
N/A	N/A	\$1,000	Assets Racing Earnhardt	\$20
6/93	4M	100 u	Baseball & Apple Pie	\$95
N/A	3M	10 u	Citrus Bowl 1994, Orlando, Goofy	\$32
1/94	200M	\$3	Coca Cola Monsters of Gridiron	\$28
3/95	4200M	5 m	Gillette / Final 4	\$20
N/A	120M	N/A	Gillette Set/35 & Sprint NCAA	\$370
N/A	N/A	\$10	NCAA Cards	\$28
N/A	N/A	3 m	Orlando Magic	\$25
11/94	16.5M	10 m	Orlando Magic - Logo	\$38
N/A	N/A	N/A	Orlando Magic Set	\$79
N/A	100M	\$10	Reebok - D. Bergkamp in Folder	\$25
N/A	N/A	1 m	Shaquille O'Neil Sample	\$40
N/A	500	\$2,000	Smith Error Hawaii X	\$60
N/A	N/A	\$2,000	Smith Sample Asset II	\$18
12/93	20M	N/A	World Cup - Logo	\$18
N/A	10M	N/A	World Cup Mixes 1st & 2nd Edit. 4 Cards	\$125
6/94	20M	\$10	World Cup Soccer-Set/24 w/o WC logo	\$260
11/93	20M	10 u	World Cup, USA'94-Set/4 (withdrawn)	\$200

DATE	QTY	DENOM	DESCRIPTION OF CARD	RETAIL PRICE
9/92	500	N/A	World Cup-Germany	\$28
N/A	N/A	N/A	MLB Brooklyn Dodgers - Set/3	\$20
SuperFans				
N/A	N/A	N/A	Collectors Club	\$65
SuperStar TeleMedia				
1994	5M	5 u	Pride of 55' Brooklyn Dodgers-Set/3	\$30
TalkTime				
N/A	N/A	10 m	Andre Agassi / America West	\$43
TCC				
N/A	1250	N/A	Packers Prepaid Set/5	\$65
Telemax				
6/94	5M	\$10	Baseball - Carlton Fisk	\$10
6/94	5M	\$10	Baseball - Mike Schmidt	\$11
6/94	5M	\$10	Baseball - Nolan Ryan	\$15
6/94	5M	\$10	Baseball - Roger Clemens	\$12
6/94	5M	\$10	Baseball - Ryne Sandberg	\$12
N/A	N/A	N/A	1955 Dodger Set/3	\$35
TeleTrading Cards				
11/94	5M	20 m/3 u	B. Ruth-Set/2	\$25
3/95	5M	20 m	B. Ruth-Set/2-Show LA	\$28
11/94	1M	3 U	B. Ruth-Set/2-Show Reno	\$25
6/95	5M	20 M	B. Ruth-Set/2-Show S Antonio	\$26
N/A	N/A	N/A	B. Ruth-Set/4 ERROR	\$65
3/94	5M	\$5	Baseball Legends-Babe Ruth	\$15
3/94	5M	\$5	Baseball Legends-L. Gehrig	\$10
3/94	5M	\$5	Baseball Legends-S. Paige	\$10
3/94	5M	\$5	Baseball Legends-Set/4	\$40
3/94	5M	\$5	Baseball Legends-Ty Cobb	\$10
N/A2130-2131	\$1		Cal Ripken 2131 & Lou Gehrig 2130	\$32
9/95	2130	\$1	Lou Gehrig 2130 & 2131 Set/2	\$32
N/A	213	\$1	Ripken/Gehrig 2131 & 2130 Set/4	\$215
7/94	2.5M	\$10	Steve Garvey-Set/2	\$32
10/95	10M	30 m	UCLA Campus	\$12
10/95	5M	30 m	UCLA NCAA Champs	\$12
10/95	5M	30 m	UCLA NCAA - B-Ball Champs	\$12
Teltrust				
N/A	2M	\$20	Dan Marino Hall of Fame	\$30
Universal Network Services				
6/94	5M	\$10	Soccer '94	\$8
USACard				
N/A	500	\$10	Coors Field Inaugural Day	\$11
10/94	5M	\$10	J Rice-Record Breaker	\$25
10/94	127	\$49	J Rice-Record Breaker	\$300
10/94	N/A	\$10	J Rice-Record Breaker (Test)	\$110
World Card Com				
N/A	\$10	USA 94 Soccer		\$10
N/A	N/A	USA 94 Soccer Set/5		\$100

JUMBO CARDS

American National Phone				
4/95	1000	20 u	Betty Boop in San Francisco	\$30
N/A	1M	\$10	Betty Boop in New York	\$25
N/A	999	20 u	Federal Duck Stamp 60th Ann	\$24
7/95	1M	20 u	Marilyn Top Hat	\$25
N/A	500	20 u	Denver Show	\$20
Amerinet				
2/94	1M	\$5	NATSO Truck Show Mini-Jumbo	\$25
Ameritech				
N/A	50	\$5	CoinSaver	\$1,500
N/A	50	\$10	CoinSaver	\$1,500
N/A	10	\$50	CoinSaver	\$3,000
N/A	10	\$100	CoinSaver	\$3,000
AmeriVox				
12/93	N/A	\$11	Elvis Christmas Party Collage	\$1,000
12/94	98	\$11	Elvis Montage Card	\$850
4/95	77	\$5	Jimmy Carter Habitat for Humanity	\$400
N/A	250	N/A	JFK	\$275
4/95	77	\$7	Jimmy Carter	\$300
4/95	4M	\$50	Cutout USA w/ Eagle	\$70
4/95	N/A	\$50	Cutout USA w/Eagle (Specimen)	\$250
N/A	1M	\$3	Merry Christmas (Powell)	\$30
11/94	2M	\$2.50	Santa w/4 Perillo Children	\$30
8/94	150	\$30	ATW DNA Art-Guard. Man holds Earth	\$800
12/94	250	\$21	JFK, Hand on chin portrait	\$400
AT&T				
3/95	N/A	49 m	S. Young, Snoopy Bowl-BCC	\$50
3/95	N/A	49 m	S. Young, Snoopy Bowl-BCC (Specimen)	\$200
N/A	N/A	N/A	Snoopy Christmas	\$335
N/A	N/A	N/A	Snoopy Christmas Test	\$425
1/95	1M	5 m	Snoopy Santa-BCC	\$350
4/94	N/A	5 m	Snoopy Santa-BCC (Specimen)	\$600
N/A	4.5M	5 u	Peanuts 45 Years	\$35
Brilliant Color Cards				
7/94	1M	3 u	Brilliant Baseball, Anaheim-Sprint	\$150
9/94	1M	3 u	Brilliant Soccer, CardEx 94-Sprint	\$200
11/93	500	7 u	Debit Crd Wmn-DC-AmeriVox	\$235
9/94	500	3 u	Debit Crd Wmn-Phoenix-TalkTime	\$100
5/94	150	5 u	Debit Crd Wmn-Pim Sprngs-AmeriVox	\$600
9/94	3333	3 u	Keebler Pass (heartshaped)-HT/LDDS	\$25
9/94	3333	10 m	New Frontiers heartshaped-HT/LDDS	\$75
9/94	3333	3 u	Oil in Sand-heartshpd-9cm-HT/LDDS	\$25
3/94	1M	5 u	Phone Card Fmly-AmeriVox	\$90
9/93	100	7 u	Telecard Man Richmond, VA-AmeriVox	\$950

Prepaid Telephone Cards

**Wholesale
To The Public**

\$1 Million Inventory
Full Color Catalogue

800-773-3315

Fax: 201-423-5619

Mercury Marketing Company, Ltd.
270 Washington Ave. Hawthorne, N.J. 07506
All major credit card accepted

COLLECTORS INVESTORS DEALERS

Extensive selection of U.S. and
international phone cards.
Price list on request.



**International
Phone Card
Exchange**

41 Watchung Plaza
Montclair, NJ 07042
Tel: 201-857-2121
Fax: 201-857-4743

DATE	QTY	DENOM	DESCRIPTION OF CARD	RETAIL PRICE
------	-----	-------	---------------------	--------------

AT&T continued				
5/95	150	5 u	Telecard Man-Germany-HT/LDDS	\$600

Cable & Wireless				
N/A	N/A	N/A	Apollo 13	\$24
N/A	N/A	N/A	100th Flight	\$24

Continental Plastic				
6/95	1M	5 m	San Antonio Show Card	\$40
3/95	1M	\$5	Telecard West, Earth in galaxy	\$35

East/West Telecom				
9/95	250	20 u	H&G Catalog Jumbo	\$45
9/95	50	N/A	H&G Jumbo Catalog Test	\$65

FutureCall				
4/95	2M	60 m	Star Trek Movie Poster-i	\$110
4/95	2M	60 m	Star Trek 2 Caps/Enterprise-i	\$110
4/95	2M	60 m	Star Trek 2 Caps/Nexus-i	\$110

Integratalk				
4/94	200	5 u	Golden Gate Bridge above fog	\$75
4/94	500	20 u	Golden Gate Bridge from ground	\$85

LDDS Comm				
9/95	200	30 u	RoboCop TeleCardWorld NY	\$150

LDDS/HT				
3/95	500	100 u	Alexander Chen 42nd St.	\$125
94	N/A	N/A	TeleCard Berlin '94 Bear	\$75

MCI				
9/95	100	25 u	Rolling Stones Voodoo Lounge Tour Set/4	\$450

MCI/GAFT				
1/95	333	\$2.50	Shanon in black (Comp.)	\$65
1/95	500	\$20	Shanon in red	\$65
4/94	750	5 u	Western Ghost Town, Amer TX Expo '95	\$25

NAT				
10/94	100	N/A	Talking Coupon #1 (Angel Playing Music)	\$70

NAT/GAFT				
4/95	200	N/A	Mail Boxes, Etc. Caracature Ma (Spec.)	\$85

Planet				
6/95	100	\$10	E Coast Expo/Statue Liberty/NYC Puzzle	\$40
6/95	100	5 m	Numis Guarantee Corp. NYC Puzzle	\$40

RCI Long Distance				
4/95	1000	20 u	Betty Boop SF Int'l Expo	\$35
4/95	999	20 u	Duck Stamps	\$30
4/95	500	20 u	West Expos, Denver 2 coins	\$35

Speed Call				
8/95	400	\$6	All-Pro Bumper-to-Bumper 300	\$75
4/95	400	\$6	NASCAR, Coca Cola 600, Charlotte	\$70
4/95	400	\$6	NASCAR, Red Dog 300 Charlotte	\$75
8/95	400	\$6	UAW-GM Quality 500	\$75

Sprint				
N/A	1M	3 u	Brilliant All Star Baseball Issue	\$70
N/A	250	\$3	NASA Rendezvous 95	\$35
4/94	500	3 u	Planets & Moons, TCWorld NY '94	\$100

Talk Time				
N/A	100	10 u	John McEnroe/Andre Agassi	\$400

TeleTrading Cards				
9/95	213	\$1	Lou Gehrig 2130 & 2131 Set/ 4	\$300

Telecom USA				
6/95	100 ea.	20 u	Planet Comics, var.comics-73 diff.	\$50

World Connect				
4/95	500	\$1	San Francisco IntlExpo95-GG Bridge	\$125
9/94	500	3 u	Telecard World '94 NY cherub	\$200
5/95	500	\$10	Marilyn - Heart	\$35
5/95	500	\$10	Marilyn - Laugh	\$35
5/95	500	\$10	Marilyn - Swimsuit	\$35

DATE	QTY	DENOM	DESCRIPTION OF CARD	RETAIL PRICE
------	-----	-------	---------------------	--------------

BC Tel				
9/93	2.8M	\$20	Hello Phone Pass - Vancouver (Eng)	\$19

Bell Canada				
N/A	3M	\$18	Abundance	\$23
N/A	N/A	N/A	Festival Laughs	\$24
12/94	N/A	\$10	GE Hello Phone Pass	\$25
9/93	1.2M	N/A	Hello Phone Pass-Set/4 (incl. AGT)	\$100
N/A	2M	\$10	Just For Laughs-English	\$20
N/A	8M	\$10	Just For Laughs-French	\$40
N/A	3M	\$18	Long Life	\$90
N/A	15M	\$5	Loon on the Lake	\$20
N/A	2M	\$20	Mother's Day-English	\$50
N/A	500	\$20	Mother's Day-English	\$110
N/A	500	\$20	Mother's Day-French	\$20
N/A	5M	\$20	Octoberfest	\$80
N/A	3M	\$18	Wealth	\$65

Bell Ontario				
5/94	35M	\$5.00	Blue Jays World Series - Set/4	\$38
9/93	13650	\$20	Hello Phone Pass - Toronto (Eng)	\$20
N/A	5M	\$10.00	Hockey Legends	\$24

Bell Quebec				
9/93	3775	\$20	Hello Phone Pass - Montreal (Eng)	\$20

Bravo Technologies				
N/A	N/A	N/A	Clinton-Yeltsin	\$13
11/93	12M	Var	Pacific Coast Art - Set/5	\$110

Card Caller Canada				
N/A	2M	Var.	Batman Gala Premier Set/5	\$135

DATE	QTY	DENOM	DESCRIPTION OF CARD	RETAIL PRICE
------	-----	-------	---------------------	--------------

N/A	N/A	N/A	Batman Set/5	\$40
N/A	N/A	N/A	Batman Special Set/6	\$120
N/A	N/A	\$5	Chrysler Mosport	\$5
N/A	5M	\$10	Eskimos & Igloos	\$10
N/A	N/A	\$10	Firestone Molson Indy	\$10
N/A	2.5M	\$7	Houdini as Young Musician	\$7
N/A	2.5M	\$10	Houdini in Chains	\$10
N/A	2.5M	\$7	Houdini- Standing Bridge	\$7
N/A	5M	\$10	Indian Portrait-Head Dress	\$10
N/A	N/A	\$10	Mario Andretti	\$10
N/A	N/A	\$10	Molson Beer Indy Car	\$10
N/A	N/A	\$10.00	Molson Indy - Silver car	\$10
N/A	5M	\$10.00	Molson Indy 10th Anniv.	\$30
N/A	N/A	N/A	Niagara Falls	\$10
N/A	N/A	\$10	Pennzoil Molson Indy	\$10
6/94	6M	\$18	Rabbi Schneerson	\$20
N/A	5M	\$10	Royal Mntd Canadian Police	\$10
1/93	45M	\$10	Toronto	\$9

DATE	QTY	DENOM	DESCRIPTION OF CARD	RETAIL PRICE
------	-----	-------	---------------------	--------------

N/A	10M	\$2	Polar Bear and Santa/Set 2	\$60
12/94	10M	\$2	Red Hot, Cool Down Set/Set 2	\$55

N/A	Open	10 u	Coke Belacom	\$30
-----	------	------	--------------	------

N/A	50M	25 y	Shanghai Coke	\$50
-----	-----	------	---------------	------

7/95	2M	25 u	Jukebox/Set 5	\$200
------	----	------	---------------	-------

9/95	1M	25 u	KFC/Coke in folder	\$125
------	----	------	--------------------	-------

10/94	100M50	forints	Coke & Coke Lite	\$30
-------	--------	---------	------------------	------

9/95	1M	L2	Coca-Cola Bottles	\$35
------	----	----	-------------------	------

10/94	10M	\$2	Disney Down Under Set 2 in folder	\$50
12/94	N/A	\$2	Mickey Party with poster in folder	\$35

3/95	1.5M	\$135	Stories Told/Set 6 in folder	\$300
------	------	-------	------------------------------	-------

DATE	QTY	DENOM	DESCRIPTION OF CARD	RETAIL PRICE
------	-----	-------	---------------------	--------------

N/A	1M	\$125	Mickey Mouse Story Part I/Set 4	\$735
8/95	1.5M	\$5	Mickey Mouse Story Part II/Set 4	\$350
9/94	4M	\$5	The Lion King	\$100
2/95	3M	\$5	Snow White	\$90
5/95	3M	\$5	Pinochio	\$70
N/A	3M	\$5	Pocahontas	\$60

8/95	2M	50 u	Mickey Mouse Collection/Set 6	\$200
------	----	------	-------------------------------	-------

6/09	5M	\$2	Kodak/Disney Collector/Set 5	\$100
5/95	3M	5 y	Mickey & Minnie/ Set 4 in folder	\$125

10/93	6M	6 DM	Ronald McDonald Haus-Deutschland	\$20
-------	----	------	----------------------------------	------

11/94	2.5M	N/A	McDonald's Puzzle Set	\$80
-------	------	-----	-----------------------	------

N/A	1.5M	\$2.50	Cardex '95 McDonald's Puzzle Set	\$80
-----	------	--------	----------------------------------	------

N/A	6M	10u	McDonald's Breakfast Set/4	\$120
9/95	2M	5 u	Spaceship McDonald's	\$35

N/A	1.5M	\$2.50	Cardex '95 McDonald's Puzzle Set	\$80
-----	------	--------	----------------------------------	------

N/A	6M	10u	McDonald's Breakfast Set/4	\$120
9/95	2M	5 u	Spaceship McDonald's	\$35

N/A	6M	10u	McDonald's Breakfast Set/4	\$120
9/95	2M	5 u	Spaceship McDonald's	\$35

N/A	6M	10u	McDonald's Breakfast Set/4	\$120
9/95	2M	5 u	Spaceship McDonald's	\$35

N/A	6M	10u	McDonald's Breakfast Set/4	\$120
9/95	2M	5 u	Spaceship McDonald's	\$35

N/A	6M	10u	McDonald's Breakfast Set/4	\$120
9/95	2M	5 u	Spaceship McDonald's	\$35

N/A	6M	10u	McDonald's Breakfast Set/4	\$120
9/95	2M	5 u	Spaceship McDonald's	\$35

N/A	6M	10u	McDonald's Breakfast Set/4	\$120
9/95	2M	5 u	Spaceship McDonald's	\$35

N/A	6M	10u	McDonald's Breakfast Set/4	\$120
9/95	2M	5 u	Spaceship McDonald's	\$35

N/A	6M	10u	McDonald's Breakfast Set/4	\$120
9/95	2M	5 u	Spaceship McDonald's	\$35

N/A	6M	10u	McDonald's Breakfast Set/4	\$120
9/95	2M	5 u	Spaceship McDonald's	\$35

N/A	6M	10u	McDonald's Breakfast Set/4	\$120
9/95	2M	5 u	Spaceship McDonald's	\$35

N/A	6M	10u	McDonald's Breakfast Set/4	\$120
9/95	2M	5 u	Spaceship McDonald's	\$35

N/A	6M	10u	McDonald's Breakfast Set/4	\$120
9/95	2M	5 u	Spaceship McDonald's	\$35

N/A	6M	10u	McDonald's Breakfast Set/4	\$120
9/95	2M	5 u	Spaceship McDonald's	\$35

N/A	6M	10u	McDonald's Breakfast Set/4	\$120
9/95	2M	5 u	Spaceship McDonald's	\$35

N/A	6M	10u	McDonald's Breakfast Set/4	\$120
9/95	2M	5 u	Spaceship McDonald's	\$35

N/A	6M	10u	McDonald's Breakfast Set/4	\$120
9/95	2M	5 u	Spaceship McDonald's	\$35

N/A	6M	10u	McDonald's Breakfast Set/4	\$120
9/95	2M	5 u	Spaceship McDonald's	\$35

N/A	6M	10u	McDonald's Breakfast Set/4	\$120
9/95	2M	5 u	Spaceship McDonald's	\$35

N/A	6M	10u	McDonald's Breakfast Set/4	\$120
9/95	2M	5 u	Spaceship McDonald's	\$35

N/A	6M	10u	McDonald's Breakfast Set/4	\$120
9/95	2M	5 u	Spaceship McDonald's	\$35

N/A	6M	10u	McDonald's Breakfast Set/4	\$120
9/95	2M	5 u	Spaceship McDonald's	\$35

M&M TELECARDS

Box 2863 • San Ramon, CA 94583
Ph/Fax (510) 803-6996

AT&T:
4 crd 1 Jumbo 3 reg Steve Young..... \$70

Bell South:
Flamingo Set \$5, and \$10..... \$75
\$5 cards only 800
Flamingo \$5 cards..... \$40

Pac Bell:
Christmas 94 Set/12 cards..... \$625
1st Edition 9 card set..... \$170
Olvera Spinsh 3 cards set..... \$75

FOR A FREE PRICE LIST CALL OR FAX.
AFTER THE BEEP YOU WILL HERE A MESSAGE.

DEALER DIRECTORY

COMPANY	PHONE/FAX	SPECIALTIES
ARIZONA		
ANC 7373 N. Scottsdale Rd. #162B Scottsdale, AZ 85253	Ph. (602) 905-1169 Fax: (602) 905-1383	Phone cards, domestic long distance, call back service & our own switching equipment. See our ad on page 41.
Promotional Phone Cards 2610 E. Baseline Road Mesa, AZ 85202	Ph. (602) 897-6666	We carry sport phone cards, Sprint, Assets, Disney, Coke, PacBell, GTE Hawaii, AmeriVox. See our ad on page 25.
CALIFORNIA		
A&K Telecards 397 Jeannie Way Livermore, CA 94550	Ph. (510) 447-8236 Fax: (510) 443-7647	Specializing in McDonalds, Coca Cola, used Japanese phone cards, and other assorted cards. See our ad on page 24.
American National Phone Card 5959 Tampa Avenue Tarzana, CA 91356	Ph. (818) 609-7666 Fax: (818) 609-9725	Specializing in unique, innovative & low mintage phone cards. See our ads on page 31.
B & B Collectible Cards 8780 19th St. #222 Alta Loma, CA 91701	Ph. (909) 466-1666 Fax: (909) 466-1666	We carry The Best in The West. A large selection of Disney cards and much, much more. See our ad on page 29.
ClassiCards 98 Main #201 Tiburon, CA 94920	Ph. (415) 435-2601 Fax: (415) 435-1627	Specializing in classic phone cards. See our ad on page 30.
M&M Telecards P. O. Box 2863 San Ramon, CA 94583	Ph. (510) 803-6996 Fax: (510) 803-6996	We carry a wide range of Coke, Pacific Bell, GTE, Racing cards, McDonalds and much more. See our ad on page 37.
Mo Money 12180 Ramona Ave., #99 Chino, CA 91710	Ph. (909) 613-9216	We're here to help the collectors and the investors of prepaid phone cards build a profitable and high quality collection. See our ad on page 26.
Name of the Game 401 N. First Ave., Unit C Arcadia, CA 91006	Ph. (818) 447-4174 Fax: (818) 447-0428	We carry a large stock of collectible phone cards, ranging from Coke & Disney to Sports & Star Trek. See our ad on page 37.
The World of Calling Cards 44 Lucille Street Arcadia, CA 91006	Ph. (818) 446-0590 Fax: (818) 358-6788	We carry the hottest cards on the market from Coke to McDonalds. See our ad on page 22.
FLORIDA		
Bobby G's 11634 Nature Trail Port Richey, FL 34668	Ph. (813) 862-8999 Fax: (813) 868-BOBG (2624)	Great selection of domestic & international sports and non-sports telecards. Carrying ACMI, NYNEX, Ameritech plus many more. See our ads on page 41.
KARS Unlimited P. O. Box 4066 Ormond Beach, FL 32175-4066	Ph. (904) 441-6910 Fax: (904) 441-7016	Specializing in quality collectibles, phone cards, coins, stamps, and gaming tokens. See our ad on page 33.
Teletalk 938 N.E. 62nd St. Ft. Lauderdale, FL 33334	Ph. (305) 351-7100 Fax: (305) 351-7111	Retailer, dealer, and distributor of phone cards. See our ad on page 23.
HAWAII		
Hawaii's Finest 44-129 Kahanini Way Kaneohe, HI 96744	Ph. (808) 235-4523 Fax: (808) 235-4523	We carry a wide range of Hawaiian phone cards, plus McDonalds, Coke and many others. See our ad on page 20.
ILLINOIS		
CFS, Inc 1100 Woodfield Rd Schaumburg, IL 60173-5121	Ph. (800) 800-8285 Fax: (708) 240-0282	Specializing in collectible phone cards from LCI International. See our ad on page 28.
Stadium Telecards 216 West Front St. Wheaton, IL 60187	Ph. (708) 690-5790 Fax: (708) 690-6048	We carry a wide variety of collectible and new issue phone cards. See our ad on page 24.
Steve Eyer, Inc. P. O. Box 321 Mount Zion, IL 62549	Ph. (217) 864-4321 Fax: (217) 864-3021	We have the country's most extensive price list. If you need it we'll have it. See our ad on page 32.
MARYLAND		
Golden Eagle Coin Exchange 8730-14 Cherry Lane Laurel, MD 20707	Ph. (301) 206-9222 Fax: (301) 206-9278	We specialize in gold and silver coins, numismatics, phone cards and collectibles. See our ad on page 35.
MASSACHUSETTS		
Freedman Collectibles, Inc. P.O. Box 125 Newtonville, MA 02160	Ph. (617) 965-7635 Fax: (617) 332-8361	We carry all major and minor U.S. telecards. See our ad on page 32.

COMPANY	PHONE/FAX	SPECIALTIES
MASSACHUSETTS continued		
Telenova 1770 Massachusetts Ave. #298 Cambridge, MA 02140	Ph: (800) 505-NOVA Fax: (617) 484-0957	America's Phonecard Warehouse. We carry the unique show cards.. We are the exclusive distributor of OmniTel phonecards. See our ad on page 21.
MINNESOTA		
CNC Phonecards 161 W. County Rd. E St. Paul, MN 55126	Ph. (612) 490-9855	We carry new U.S. issues specializing in sports-related phone cards. We wholesale both sports and non-sports related phone cards. See our ad on page 22.
NEW JERSEY		
International Phone Card Exchange 41 Watchung, Suite 383 Montclair, NJ 07042	Ph. (201) 857-2121 Fax: (201) 857-4743	We carry cards of interest to beginners as well as experienced collectors and investors. See our ad on page 36.
Mercury Marketing Co. 270 Washington Ave. Hawthorne, NJ 07506	Ph. (800) 773-3315 Fax: (201) 423-5619	Wholesaler and Distributor specializing in custom card programs, show cards, Coke and sports related phone cards. No minimum purchase required. See our ad on page 36.
NEW YORK		
BST Telecards 26 Rita Ave. Monsey, NY 10952	Ph. (914) 426-3931	We carry a full variety of cards including sports, promo, AT&T, NYNEX, Coke and Disney. See our ad on page 40.
Club International P. O. Box 347 Constantia, NY 13044	Ph. (800) 810-9737 in NY (315) 623-9680 Fax: (315) 623-9680	Central NY's largest dealer of new cards from AmeriVox, ACMI, GTS, GTI, GTE, PTI, Laser Radio, Liberty (Quest) and more!!! See our ad on page 28.
Copley Phone Cards 1992 Commerce St., Ste.218 Yorktown Heights, NY 10598	Ph. (914) 243-0621	We carry McDonalds, Upper Deck, Star Trek, GTS baseball and many more. See our ad on page 31.
Global Telecard Company 1133 Dobbs Ferry Rd White Plains, NY 10607	Ph. (914) 674-0408 Fax: (914) 674-0408	Specializing in Baby Bells, AmeriVox, & show cards. We carry Coke, Disney, McDonalds and limited issues. We also do consulting. See our ad on page 34.
Powell Associates 1270 Ave of the America's Suite 212 New York, NY 10020	Ph. (800) 528-8819 Fax: (212) 332-8107	The largest selection of recent cards from Ameritech, AT&T, AmeriVox, Bell Atlantic, Bell Canada, GTE, GTI, NYNEX, Sprint, and U S WEST. See our ad on page 23.
The Shadow Group 1187 Anderson Ave., Suite 2C Bronx, NY 10452	Ph. (718) 681-8876 Fax: (718) 681-8876	Specialist in thematic collecting. Large stock of: Disney, Coca-Cola, Star Trek, sport, flowers, etc. At The Shadow Group we are behind you and our prices show it. See our ad on page 26.
U.S. Telecard Service P. O. Box 191 Massapequa Park, NY 11762-0191	U.S. Fax: (516) 799-7695 German Ph/Fax: +49 551-378475	We carry a large supply of U.S. cards including Alaska, AT&T, LDDS, NYNEX, U S WEST, Coca-Cola and many more. See our ad on page 34.
Univox 500 Fifth Ave. Ste. 424 New York, NY 10110	Ph. (212) 398-CARD Fax: (212) 398-1408	Specializing in unique images, top companies, and rarities. See our ad on page 27.
NORTH CAROLINA		
SmartCards Inc. P.O. Box 2335 Chapel Hill, NC 27515	Ph. (800) 782-6781 Fax: (919) 932-1121	Wholesale distributor of domestic and foreign cards. Also a consultant to telephone companies. See our ad on page 42.
OKLAHOMA		
PHONE CARDS PLUS 2522 N Meridian Oklahoma City, OK 73107	Ph. (405) 943-1997 Fax: (405) 943-4924	Specializing in a wide variety of rare & collectible U.S. telecards with themes such as: Coca-Cola, Disney, sports, Star Trek & much more. See our ad on page 30.
TEXAS		
Let's Deal Sports Cards 2401 Clayton Oaks Dr. Grand Prairie, TX 75052	Ph. (214) 641-3320	We carry a wide range of sports and non-sports phone cards, including Disney and Coca-Cola. See our ad on page 33.
WISCONSIN		
Thee Ultra Fan 3129 E Washington Ave. Madison, WI 53704-4330	Ph. (800) 241-1182 Fax: (608) 241-0884	If you are looking for supplies with good prices we've got them! We specialize in sports cards with a large selection of collectible cards ranging from comics to McDonald's. See our ad on page 22.
United America Cards, Etc. P. O. Box 966 Menomonee Falls, WI 53052	Ph. (414) 358-9302 Fax: (414) 358-9303	We carry a wide variety of phone cards including Coke, Disney, McDonalds, Sports, Marilyn, Houdini, Batman plus many other sought after topics at reasonable prices. See our ad on page 20.
CANADA		
J&M Coin & Jewelry 106 W. Broadway Vancouver, B.C. V5Y 1P3	Ph: (604) 876-7181 Fax: (604) 876-1518	Featuring Bell Canada cards and provincial telcos. See our ad on page 35.

CLASSIFIED

CARDS FOR SALE - USA

#1 COLLECTIBLE ICON - Coca-Cola phone cards by Collect-A-Card, Dillons, World of Coke, McDonalds. Also, Star Trek. Buy/Sell all. Call Mike (313)434-5474.

AAALOHA! TELEPHONE Cards from Hawaii, other USA and worldwide appear on our list. Telecards Hawaii, Box 240200, Honolulu, HI 96824.

"FANTASTIC PLASTIC INC." - PHONE CARD DEALER. We feature AT&T, LDDS, NYNEX. Specialties include Coke, McDonalds, Disney, Sports, and Corporate Promo cards. Free phone card with every order!!! Call Greg for PRICE LIST at 1-800-830-1660. MC/Visa accepted.

ABSOLUTELY FREE! A price list from WANTED PHONE CARDS UNLIMITED. Call or write 508-756-4019, 31 Elizabeth Street, #304, Worcester, MA 01605.

ALOHA! HAWAII 5-0, GTE HAWAIIAN TEL phonecard for sale, rare, old & new SASE for price list: Alpha Hawaii Inc., 1150 S King St., #901A, Honolulu, HI 96814, Ph: (808)591-8439, Fax: (808)591-8545.

COCA-COLA, ASSETS, Racing, Disney, Shaq, Magic, Aikman, Ryan, Topps = CARDSMART. Plus much more. 7423 Spring Villa Circle, Orlando, FL 32819.

Coke, McDonalds, Marilyn, all topics
Baby Bells, AmeriVox, ACMI, etc.
 Best Prices for U.S. Phone Cards

The Stamp Fan

1678 Edenboro Street, West Covina, CA 91791
 Ph/Fax (818) 917-9604 tjfan001@aol.com

COLLECTIBLE - MCDONALD'S, Coke, U.S.A., Sprint, PacBell, G.T.E., Disney, Assets. Assorted showcards, promos, test. Numerous others. Buy-sell. Call for prices. C.A.P. Phone Cards, West Covina, CA. Phone: (818)962-2591. Fax: (818)962-7192.

COMPREHENSIVE PRICELIST upon request. Specializing in United States and topical foreign phonecards. Sears Phone Card Department, 27001 U.S. Highway 19 North, Clearwater, FL 34621. (813)791-7535.

DISCOUNT PHONECARDS: AT&T, ACI, NYNEX, GTI, GTE, Atlantic Bell, BellSouth, Sprint, New Zealand, etc. Price list available. Call 1-500-HI-MOMMY.

FREDDY KRUEGER Interactive Phone Card. Hear shocking tales of horror! or make long distance calls. Card #1 features classic shot of Freddy on the poster from Wes Cravin's new nightmare. Only 5000 issued. 15 units for \$5. To order, call or write 800-869-3577; Fax 516-628-3246. ICC 20 8th St., Bayville, NY 117. Add \$2.00 for S&H.

FREE EXTENSIVE price list. Many different U.S. phonecards. Write or call J.R.'s Telecards, 206 Cooper Drive, Aiken, SC 29803. Phone (803)652-7485.

FREE LASER Radio Marilyn Monroe CARDS! Tell your dealer to order you a set and YOU get a free signed card direct! For information, write Equinox Dist., P.O. Box 1440, Bend, OR 97709. Or call 1-800-280-4646.

HEISMAN TROPHY 60th Anniversary Collector's Edition licensed by Downtown Athletic Club. Only 5000 individually numbered 60 minute cards available with custom card holder. Only \$25.00 plus \$2.00 S&H. Visa/MC. Call 800-849-2272 or write to Pivotal Communications, 4 Concourse Parkway, Suite 265, Atlanta, GA 30328. Dealer calls welcome.

HOT INVESTMENTS. Beautiful cards for sophisticated collectors. LM Collectibles, 1670 Lyman Place, Los Angeles, CA 90027. (213)664-6422.

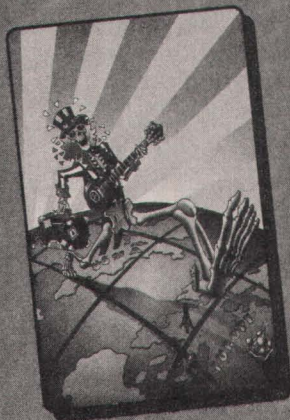

R101



R102



R103

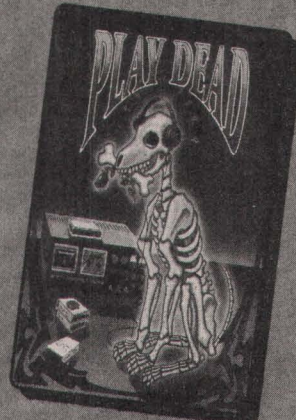

R104

THE 1ST US COMIC PHONECARD ISSUER PRESENTS

PATCO Dead Phone Cards

You've seen it on the covers of magazines now you can capture a piece of it for yourself. The artwork of master artist G. Kroman captures the spirit of the deadhead in these truly beautiful 25 Unit cards. Purchase your favorite for \$12.00 each or if you can't pick just one or two, the four card set can be purchased for only \$40.00.



PLEASE MAKE ALL PAYMENTS TO:
 PATCO • P.O. Box 7702 • Phoenix, AZ • 85011 • U.S.A.
 Phone: 602.946.9719 • Fax: 602.946.3267 • Dealer Inquiries Welcome

Quantity	Lot #	Card Title	Units	Price
				\$
				\$
				\$

Name: _____
 Address: _____

City: _____ State: _____ Zip: _____

Payment: _____ Money Order/Cashier's Check _____ Visa/MC

Account # _____ Exp. Date: _____

Phone: _____

Name as it appears on the card: _____

Signature: _____

TOTAL PRICE

\$12 for under
 \$100 - \$5
 for over \$100 -
 \$10

Overseas
 \$12 for under
 \$100 - \$7
 for over \$100 -
 \$13

The Wizard of Oz™ Series I & II



BABE RUTH "SHOW COLLECTION"

Legends of Baseball Series

Satchel Paige, Babe Ruth, Ty Cobb, Lou Gehrig

Steve Garvey Set

Lou Gehrig Tribute-2130 & 2131

UCLA-NCAA Championship

Want to start your own Phonocard Company

with lifetime residual income?

For Information/Prices:

TeleTrading Cards, Inc.

8210 Shadowridge Dr.

Fairfax Station, VA 22039

Ph. (703) 239-1432 • FAX (703) 239-2435

Dealer Inquiries Welcome

AVIATION ART PHONE CARDS

By Michael R. Newcomer



"Splash One"
15 units



"Morning Classes"
15 units

Sets\$24.95 • Limited to 1000 Sets

All Hand-Signed by Aviation Artist Michael R. Newcomer

L.B. Cole CLASSIC ART PHONECARDS



Mask Comics #2



Suspense Comics #8

Regular Edition

Limited to 1000
10 units
\$10.00

Artist Edition

Limited to 100
Hand-Signed
by L.B. Cole
10 units
\$15.00



After Dark



Conversation In Green

1-800-345-9155

ARGO CITY COMPANY

136 Confair Pkwy • Montoursville, PA 17754



CARDS FOR SALE - USA

MCDONALD'S HAWAII, we have the latest GTE Hawaii, Tamura and NEW remote memory from Hawaii. Nike Honolulu Marathon, Japanese Coke, Disney, AmeriVox private issues, many rare. For list: Pat Michiels, 3015-M Hibiscus Drive, Honolulu, HI 96815. Fax: (808) 924-1018.

MCDONALD'S/COKE AT&T 3 Unit, Original packaging, \$250. Free Pricelist. Barber & Fox, Ltd. 328 Star Road, Eastsound, WA 98245.

SOUTHWEST TELECARD - COKE, MCDONALD'S, other corporate and promotional issues. Test cards, printers proofs, low mintage cards. Many topical issues: cars, sports, etc. Great selection and prices. Call for list. Steve, (619)340-6543.

SPECIALIZING IN many types of telecards including "Mint" U.S. & Japanese Disney, Advertising, Sports, Entertainment, Promotional, and many more. Starter pkgs. available. Wholesale to collectors. ACME Telecards Inc., (800) 405-ACME.

SPORTS PERSONALITIES phone cards. Send for latest price list. SASE appreciated. N.I. Collectibles, P.O. Box 21967, Chattanooga, TN 37424. Ph: (615)894-6173. Fax: (615)499-6060.

BST Telecards SPECIALS FOR FEBRUARY '96

ACMI Grenada-Disney Set/6\$45

GTS Cal Ripken Jr.\$40

(While supplies last)

We feature COKE, AT&T, NYNEX and others.

Please call for our pricelist.

We offer the lowest pricing available.

For quotes please phone

914-426-3931

TELEPHONE CARDS: Mint US cards Sports, Coca Cola, and others. SASE for list. Robillard, P.O. Box 160-M, Sheldonville, MA 02070-0160.

THE WIZARD OF OZ SERIES II is available! The Yellow Brick Road, Wicked Witch, Good Witch, Munchkins, Winged Monkey, The Wizard. Also, while they last, OZ SERIES I; LEGENDS OF BASEBALL, STEVE GARVEY Set; LOU GEHRIG TRIBUTE 2130 & 2131; UCLA NCAA CHAMPS; BABE RUTH "SHOW COLLECTION". Info: TELETRADING CARDS, INC., 8210 Shadowridge, Fairfax, VA 22039. (703)239-1432. Fax: (703)239-2435. Dealer inquiries welcome.

USA PHONE CARDS: NYNEX, Alaska, AmeriVox, Ameritech, AT&T, Hallmark and others. Send \$1.00 for list. The Stamp Window, POB 57-M, Richboro, PA 18954. Phone (215)357-2997; Fax: (215)357-5202.

VINTAGE HOLIDAY postcard phone cards. Limited issue of 350 numbered sets - Thanksgiving, Halloween and Christmas Santa. Matched numbered set of three \$29.95 plus \$1.50 postage. Dobres, P. O. Box 1855, Baltimore, MD 21203. (800)342-5983.

WORLD OF Coca-Cola phone cards! Alfa Romeo or 5th Anniversary \$50. Set #1 thru #6 (9 cards) \$299. 6-10PM CST (214)298-4097. C.M. Pegues, 302 N Venice Drive, Duncanville, TX 75116-4342.

YES, WE have Jumbo Cards. Write for price list. Steve Eyer, P.O. Box 321-MCC, Mt. Zion, IL 62549.

AMERICAN WRESTLERS phone cards 1995 LIMITED EDITIONS. Other phone cards available. Write/Call ASI 3587 Highway 9 #213 Freehold, NJ 07728, 800-955-5610.

CARDS FOR SALE - FOREIGN

20 DIFFERENT used colorful phone cards of Holland, for US\$10 (Cash) incl. postage! Rob Obbes, Kapelweg, 101, 3818 BG Amersfoort, Holland.

ARABIAN PHONE cards for sale or exchange with American phonecards only. Latif Al-Bulushi P.O. Box 876 Muscat 113 Sultanate of Oman Fax 00968-799489 phone 00968-707048.

INTEGRATALK®
Telecard \$10

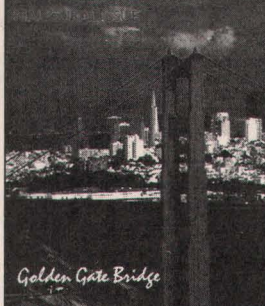

Golden Gate Bridge

California Series



San Francisco Cable Car \$10



HOLLYWOOD

California is for Phone Card Collectors!

- Show Cards — limited edition issues
- Collectible California Series
- Jumbo Telecards
- Create your own collectible cards
- Distributorship income opportunities

Call 1-800-268-3050

IntegraTalk Telecards from...

Integrity Telecom, Inc.™

A division of Advantage
Communications Group, Inc.

100 Swan Way
Oakland, CA 94621

Phone: 510/633-9191

FAX: 510/633-9186

CARDS FOR SALE - FOREIGN

CARIBBEAN 10 different used \$25, 25 different \$65. Post paid (Registered cash please) or send for full list. B. Elderton, 5 Glebe Close, Blythe Bridge, Stoke-On-Trent, ST11 9JN, U.K.

HARD TO find countries S. Tome - Guinee - Vauatu - Tonga - Cook - Micronesia - S Marino - Niger - Albania - C. Rica - Liechtest. - Vatican. Price list free: Tobacco Museum, P. O. Box 44, 41100 Modena-10, Italy. Fax +39-59-353380.

KUWAIT, MIDDLE East, world phonecards. Sell, exchange, buy. Free lists. Write/fax Stanikowski, Box 47204, 64023 Fahaheel, Kuwait. Fax (+965)3727491

NEW ZEALAND & Worldwide phone cards with lots of thematics to suit your needs (Coke, Disney, Lion King, Snow White, plus much more) Want lists are most welcome. Worldwide Telecard, Box 9094, Te Aro, Wellington, New Zealand. Ph/Fax: 64 4 3851 908.

POCAHONTAS/OTHER DISNEY from Japan. \$20 postpaid. R. Le Fave, PSC 76 Box 4964MCC, APO AP 96319

POPE JOHN Paul, II visits Baltimore. \$10.00 phone card picturing Camden Yards and Pope. Limited edition 3,000. \$15.00 each or 4 for \$50.00. Postpaid. Dobres, P.O. Box 1855, Baltimore, MD 21203. 1-800-342-5983.

"MIDDLE EAST" super selection of phonecards from Egyptian Sphinx to the Dance of the Arabian Nights. Competitive prices for this exotic assortment. Free illustrated pricelist. Write Midesco, 48 Monticello Dr., Branford, CT 06405.

CARDS WANTED - USA

FREE PHONE card list. Buy, sell or trade. Send #10 SASE. Ralph Bussan, P.O. Box 609, Cuyahoga Falls, OH 44222.

WANTED: GILLETTE NCAA final 4, mint only. Buy or swap for other cards. Write: Ralph Bussan, P.O. Box 609, Cuyahoga Falls, OH 44222. Tele/Fax: (216)923-3301.

MIXED CARDS FOR SALE

FLANAGAN'S FONECARDS offers free list of U.S. & foreign phone cards. Buy-Sell-Trade. P.O. Box 1288, Coupeville, WA 98239. (360)678-0224, FAX (360)678-3326.

INVEST NOW - Latest USA & International phonecards - new Vista Xmas, Hardrock Hotel, Coke, Baywatch, & many more. Send 2 used picture phonecards for illustrated pricelist. Carole Feldman, 2717 NE 28th Street, Ft. Lauderdale, FL 33306.

SELLING RARE U.S. & International phone cards. Sophisticated cards at sophisticated prices for the sophisticated collector. Please contact for free price list: Bo de Vries, Eichenstrasse 13, D-61476 Kronberg/Ts., Germany; Ph +49-6173-4752, Fax +49-6173-79985.

CARDS - EXCHANGE/TRADE

2001 COLLECTION One of the leading worldwide dealers of phonecards and PINs in Europe. We've bought, sold and swapped for 8 years. Come and visit us in Paris 7 Bd Victor 75015. Send us 2 used U.S. phonecards in exchange you'll get our complete pricelist and 10 mixed worldwide

phonecards. Tel and Fax 011 33 1 40450890. 50/100 French or Japan or Europe or worldwide: \$30/\$50. We sell also 10 European Disney for \$40. Add \$6 for postage. VISA accepted.

SUPPLIES & ACCESSORIES FOR SALE

PHONE CARD Supplies. Albums, pages, sleeves, snap cases, screw downs, stands, etc. Full line of products by all major manufacturers. Iowa Minnesota Supplies Co. 612-941-0007.

SUPPLIES: ALBUMS, refill pages, card sleeves and more. Call 800-645-7456 to order or to get more information. *Moneycard Collector*.

TELEPHONE CARD ALBUMS, stackable storage boxes, protective sleeves, etc. Send \$1.00 for catalog, SAFE Publications, Box 263-M, Southampton, PA 18966. Ph. (215)357-9049.

BOOKS & LITERATURE FOR SALE

5,000+ PHONECARD Market Price Listings Monthly!! PCM Report provides the most accurate, comprehensive phonecard listings in the US. 12 issues a year, \$36.00. For **FREE SAMPLE**, call 908-972-9122, fax 908-972-9551, write, PCM Report, 331 Spring Valley Rd., Suite 1, Morganville, NJ 07751.

EXTENSIVE PHONE card price list, America's Most Wanted cards, New Issues, and much much more. Subscribe to Moneycard Collector, one year \$19.95. (Outside USA add \$20.00). Call 1-(800) 645-7456 or write to Moneycard Collector, P. O. Box 783, Sidney, OH 45365-0783. Allow 4 to 6 weeks for delivery.

ARRIVAL ANNOUNCEMENT!



Barbie makes her grand phone card debut!

Order this new Hallmark issue now to ensure that your collection includes this first issue of an American icon. Some 50,000 cards have been made -- a small issue considering the hundreds of thousands of Barbie collectors!



Bobby G's Premier Phone Card

Betty Boop In San Francisco and New York Still Available Quantities are limited



Now available from Bobby G's

Now Available 'Betty Boop in Merry Christmas'. Only 1500 issued.

Bobby G's FEB SPECIAL Event Master's Lion King with CD in presentation folder\$75

Write, Call, or Fax

Bobby G's

11634 Nature Trail • Port Richey, FL 34668
Ph. (813) 862-8999 • Fax (813) 868-BOBG

Bobby G's - America's 1st Sportscard Dealer to produce a pre-paid phone card.

Bobby G's - The originator of the 12 month-buy back guarantee period.

PHONE CARDS UNBELIEVABLE PRICES

February Special
25% off these
incredible prices

- NO MINIMUM ORDER
- NO SET UP FEES
- 4 COLOR DESIGN
- RECHARGEABLE
- NO CONTRACTS TO SIGN
- YOUR OWN CUSTOM LOGO
- LESS THAN 2 WEEKS FOR DELIVERY

NO HIDDEN COSTS, JUST GREAT RATES!

We accept: Visa Mastercard Discover American Express

ANC

American Nortel Communications, Inc.

800-676-7711

FAX: (602) 905-1383

7373 North Scottsdale Road, Suite 162B
Scottsdale, AZ 85253

HURRY, DON'T MISS OUT!!!

****ANC new to area not the business****

Dealing in phone/debit cards since 1989 in

46 Countries/International

Call back also available.

****ANC OFFERS 25% COMMISSION ON RECHARGES.****

# CARDS	#UNITS	YOUR COST
200	3	\$318
200	5	\$398
200	10	\$596
200	20	\$998
200	60	\$2576
500	3	\$672
500	5	\$870
500	10	\$1365
500	20	\$2355
500	60	\$6315
1000	3	\$1094
1000	5	\$1490
1000	10	\$2480
1000	20	\$4460
1000	60	\$12380
5000	3	\$4720
5000	5	\$6700
5000	10	\$11650
5000	20	\$21550
5000	60	\$61150
10000	3	\$8940
10000	5	\$12900
10000	10	\$22800
10000	20	\$42600
10000	60	\$121800

ADMIT TWO

ADMIT TWO

Call
Bob Paul
Attend Your First
Income Opportunity
Seminar &
Receive a FREE
\$20 Phone Card
good till 2/29/96

**YOU ARE
INVITED**

TWO ADMISSIONS-VALUE \$20
(COMPLIMENTARY ADMISSION)

HOTTEST
New Collectible
BUY WHOLESALE

OWN YOUR OWN BUSINESS!

For Your Local Location and Time Call
BOB PAUL, Managing Director

1-800-800-2179



BOOKS & LITERATURE FOR SALE

THE PHONECARD collector's newsletter - \$20 for 6 issues. World news and the investment aspects of collecting. Write to Bruce Phillips Phonecards, P.O. Box 19783, Christchurch, New Zealand. We accept Visa, Mastercard.

'95-'96 H & G Standard Catalogue of USA Telephone Cards, including Canada, by Steve Hiscocks & Chris Garibaldi. Two founders of the US industry, and the most respected authors in the field today. This 'Bible' extensively covers over 450 US issuers and their cards: color pictures, card #'s, market prices, and more. Published by TPI, \$36.00 + \$3.50 S&H. To order Call 908-972-2784, Fax 908-972-9551, Write: TPI, 331 Spring Valley Rd., Suite 2, Morganville, NJ 07751.

**Protect your investment
with our new plastic
Telecard Holders,**

Single Telecard Holders:

Mini-Snap

One Screw Screwdown

Telecard Set Box:

Holds up to seven telecards

**Pro-Mold, 413 S. Gateway Blvd.,
Elyria, OH 44035, 1-800-831-7303**

Call for free sample & pricing

PRICE LIST

FREE PHONE card list. Buy, sell, trade. Jeff Kelley, P.O. Box 09422, Columbus, OH 43209 (614)235-6326.

SERVICES

CUSTOM DESIGNED phone cards. Low one-time set-up fee, flat rate. No order too "Big" or "Small". Call Rick S. at (800)876-2109 or write: P.O. Box 127, Sgt. Bluff, IA 51054-0127.

EMPLOYMENT OPPORTUNITIES

800 PHONE SERVICE & Dial-1-Long Distance anywhere USA. Day rate 14.9 cents/minute. Dial-1-Eve & night rate 11.9 cents/minute. Phonecard 24.9 cents/minute with no surcharge. International Call Back Service. All service 6 second billing. Representatives needed. Residual income. (815)459-5333 FAX: (815)459-2627.

PART-TIME or fulltime phone card sales helping others save money! Win-Win situation. Residual income. Self-employed multi-level marketing opportunity. (612)490-9855. CNC, 3673 N. Lexington, St. Paul, MN 55126.

**WOULD YOU LIKE TO HAVE YOUR OWN
CUSTOM PHONE CARDS MADE?**

CONFUSED??

WE OFFER FREE CONSULTATIONS!

Let SmartCards Inc. take the confusion
out of creating custom phone cards!

YOU'VE GOT QUESTIONS?

WE'VE GOT ANSWERS!

SmartCards Inc. offers you the expertise and the time and patience to listen to your ideas, answer your questions and create a proposal suited to your particular needs.

SmartCards Inc. offers phone cards for marketing promotions. In addition, our specialties are corporate, fund-raising, travel cards and foreign markets. With more than 6 years of experience in the phone cards for collectors field, the President of SmartCards Inc. is a leading expert in producing and marketing cards for collectors!

BE SMART!

Call SmartCards Inc. TODAY!

SmartCards Inc.

976 Airport Road, Suite 100,
Chapel Hill, NC 27514

Phone: 1-800-782-6781

Fax: 1-919-932-1121

**MONEYCARD
COLLECTOR**

CALENDAR

Jan. 4-7

F.U.N. Show
Orlando, FL
Cindy Grellman
407-321-8747

Jan. 7

33rd Annual Coin & Collectible Show
San Bernardino, CA
William J Grant
909-864-7617

Jan. 12-14

**10th Annual Southwest Collectors
Show**
Houston, TX
Hillary Hoffman
713-840-7827

Jan. 27-28

Collectors Extravaganza
Orlando, FL
Gary Sohmers
508-568-0856

Feb. 1-4

Long Beach Collectibles Show
Long Beach Convention Center
Long Beach, CA
Paul Koppenhaver
818-787-4020

Feb. 3-4

**5th Annual Sports/Comic & Telecom
Expo**
Clifton Country Mall
Albany, NY
Tom Hunt 716-854-4400

Feb. 4

Collectorsfest 12
NY State Fairgrounds, Horticulture
Bldg
Syracuse, NY
Lyn Lake 607-753-8580

Feb. 9-11

**Los Angeles Sports Collector
Convention**
Los Angeles Airport Hilton Hotel
Los Angeles, CA
Jim 909-930-0268

Mar. 7-10

Spring 1996 Seattle Coin Show
Seattle International Trade Center
Seattle, WA
Teresa Darling 310-437-8481

Mar. 15-17

**4th Annual Spring Training
Collectors Classic**
Phoenix, AZ
Hillary Hoffman
713-840-7827

Back Issues

September 1994 -

In the Beginning, Part I;
Brilliant Forecast, Part I

October 1994 -

In the Beginning, Part II;
Brilliant Forecast, Part II;
Home Run (sports card
issuers enter the market).

November 1994 -

In the Beginning, Part III; Comics On Cards;
Japanese Phone Cards

December 1994 - In the Beginning, Part IV;
Hallmark Cards; Association News

January 1995 - Year In review; Starting Your
Collection; Charitable Cards; JFK Series from
AmeriVox

February 1995 - Decision, Decisions (dealing
with dealers); In the Beginning (finale); Sports
Heroes; Industry's First
Moneycard price guide!

June 1995 - Vista-
United Cards; The Most
explosive cards in the
U.S.; Gillette NCAA
Cards; Insuring Your
Cards

July 1995 -

1st Coca-Cola Cards;
World of Elvis;
Promotional Cards

August 1995 - Shaq Attack; Patriotic Cards;
Baby Bell notes

September 1995 - One Year Anniversary;
Batman Swoops down; First Interactive card;
Racing Cards

October 1995 - Marilyn; Stamps On Cards;
First Southwestern Bell Cards

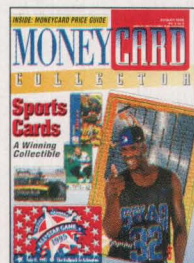

December 1995 -
Jumbo Cards, Duckhead
Cards; Usage vs.
Collectibility, Canadian
Cards

January 1996 -

Foreign Accent; US West
Educating Consumers;
NASA Space Can cards

All back issues are **\$3.75** each including
postage and handling. Send check or
money orders to:

**Moneycard Collector
Back Issues
PO BOX 783
Sidney OH 45365**

Call **1-800-645-7456** for credit card orders.

We accept Visa, Mastercard, American
Express, Discover and Diners Club.

All orders must be prepaid.

Moneycard Collector supplies

Moneycard Album

Durable 9" X 9" album will
hold as many as 240
money cards Double "D"
binder rings are extra large
so pages turn easily. The
album comes with 10 hori-
zontal and 10 vertical
album pages.

Item MCALBO \$16.95



Moneycard Album Refill pages

Available in vertical or horizontal format in packages of 10.

Item MCRPVO (vertical) \$3.95

Item MCRPHO (horizontal) \$3.95

Individual Moneycard sleeves

The sleeves are made of 2 mil archival quality,
crystal clear polyethylene and come in
packages of 100.

Item MCSLVO \$2.75

Moneycard Collecting Made Easy

A 48-page handbook introducing moneycards
as well as explaining the history and different
types of moneycards.

Item MCHBO \$3.95



**Call 1-800-645-7456 to place your order.
All orders must be prepaid.**

All prices include UPS shipping

Orders are shipped within 48 hours of receipt.

**Visa, Mastercard, American Express,
Discover and Diners Club are accepted.**

Please mail check or money orders to:

**Moneycard Collector Supplies
PO BOX 783
Sidney, OH 45365**

NEW SPORTS ISSUES

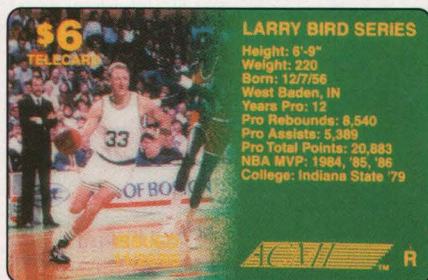

Fourth Bird card issued

ACMI; Larry Bird "R" card; \$6 (5,000 cards issued), \$10 (4,000), \$20 (800); \$50 (200); November 1995; (901)363-2100.

Fourth card in series features famous basketball star driving the lane for a lay-up. Includes all of his vital statistics on front of card. Printing by Brilliant Color Cards and rechargeable at \$.60 per minute.



Provident features fantasy golf

Provident Worldwide; 18 Infamous Golf Holes; 18-card set; 20 minutes on each card; 10,000 of each issued; November 1995; (800)867-8931.

Produced from paintings by Loyal Chapman, cards feature 18 of the world's best fantasy golf holes. Art has been featured in newspapers, magazines and on calendars. Available individually (\$10) or as a set (\$180).

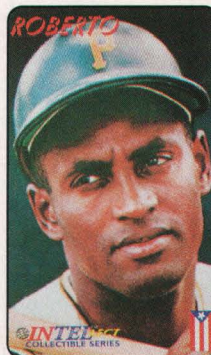
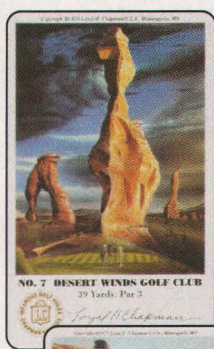

Roberto commemorated

Intellect Global Communications; Roberto Clemente series; 10,000 cards issued; October 1995; (809)268-0632.

Proceeds will help support the Roberto Clemente Museum in Puerto Rico.

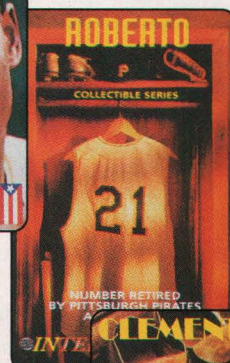

GEM INTERNATIONAL

HKTDC Inaugural Phonocard WORLD SHOWCARDS (Chinese Editions)

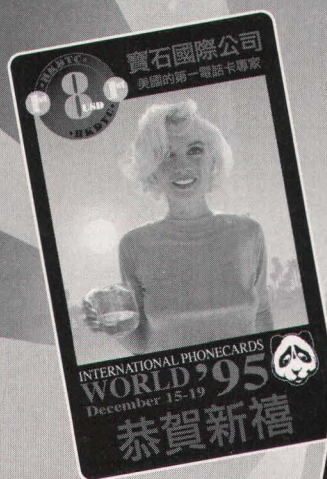

CALL TO ORDER

Fiesta Bowl XXV
National
Championship
Phonecards
FOR DIRECT DEALER
INQUIRIES PLEASE CALL:
(619) 669-7229

1-800-GEM-3004
FAX (619) 669-0457

3438 Rancho Diego Circle
El Cajon, CA USA 92019



Classic releases Pro Line Series II

Classic; Pro Line Series II; \$1/ \$2/ \$5/ \$20/ \$100/ \$1,000/ \$1,500 denominations; mintage unavailable; November 1995.

First NFL set to offer one GTE prepaid phone card in every pack. Licensed player images include Drew Bledsoe, Troy Aikman, Emmitt Smith and Kerry Collins. \$1, \$2 and \$5 Printer's Proof phone cards randomly inserted. Series includes a total of 2,995 sequentially numbered, 16-box cases.

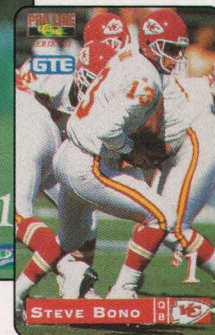
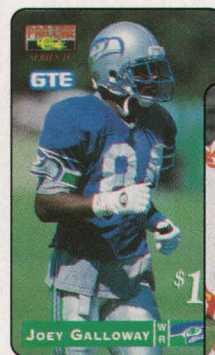

Pats Pack pictured

OmniTel; Pats Pack Fan Club; 10 minutes; 5,000 issued; September 1995; contact (800)505-NOVA.

Membership card for New England Patriots Fan Club, complete with 10 minutes of prepaid long distance time.



FLIGHT CALL

SOUTHERN HOSPITALITY WITH AN INTERNATIONAL TWIST A gala celebration that included champagne, the Memphis Symphony, and a special \$100 prepaid phone card welcomed VIP passengers on the maiden voyage of the Northwest/KLM Royal Dutch flight.

As Federal Express de-icing trucks sprayed a simulated champagne bath on Elvis I, a wide-bodied McDonnell Douglas MD-11, more than 1,000 Memphians turned out for what Mayor W.W. Herenton called a "historic accomplishment... and economic progress for the city" (The Commercial Appeal).

June 27, 1995, marked the first regular four-times weekly nonstop flight between the two cities. The flights are designed to make convenient connections to Europe, Africa and the Middle East. Fares average \$1,000-\$1,200 and are already heavily booked through summer.

The complimentary phone cards were produced by ATS Network Communications, Inc.,

and Walker & Associates. Only 300 of the "Memphis To Amsterdam Inaugural Flight" cards were manufactured.

The cards feature a photographic illustration of the Memphis skyline and its distinctive Pyramid building on left side, which blends into a series of Dutch windmills on the right. Ninety cards were provided to passengers on the Amsterdam flight.

"Everybody calls home when traveling to check in and let their families know they've arrived. We wanted our local Amsterdam travelers to be able to call home to Memphis," said Timothy Whitehorn, president of ATS. "What better way than to produce a great collectible, commemorative card that really provides a much-needed service?"

According to Lewis Weiss, manager of prepaid services for ATS, 200 cards were made available for sale to the public and collectors. The \$100 cards carry long distance that can only be initiated from Amsterdam to call anywhere in the U.S. For more information, contact (800)968-1287.



ATS, Memphis to Amsterdam, \$100 denomination, 300 issued, July 1995.

Nancy Blackburn



AmeriVox®

The World's New Voice in Calling

America's Premier Phoncard Company

If you would like to purchase any of AmeriVox's spectacular cards, call your local AmeriVox director or contact Chris Hardcastle at the Corporate Office at 415.694.4977 for a referral.



SECURITY IDENTIFICATION
NAME ADDRESS
ELVIS AARON PRESLEY
3764 ELVIS PRESLEY BLVD.
MEMPHIS, TENN 38116
HEIGHT WEIGHT YEAR
5'11" 165 21K 20K
SOCIAL SECURITY #
487-05-5873
DOB
9 JANUARY 1935



APCC \$7
AmeriVox Phoncard
Collector Club
America's First Teleco Collectors Club



STEFFI GRAF
\$5



Jacqueline Kennedy Onassis
\$21



THE SATURDAY EVENING POST
Norman Rockwell
\$21



Richard Petty
\$10



Yogi Berra
\$10

Join America's First Teleco Phoncard Club
\$30 annual fee. Receive a \$7 membership card, newsletters, & advance information!

AmeriVox Collector Division/Dept. 77
1091 North Shoreline Boulevard
Mountain View, CA 94043.1825 U.S.A.

© World Telecom Group, Inc., MCMXCV

© 1995 The Curtis Publishing Company

© Jacques Lowe Visual Arts Project, Inc., 1995

© 1995 Elvis Presley Enterprises, Inc.

© Advantage International Management, Inc., 1995

CHECKERED FLAG

RACE CALL CASHING IN ON NASCAR APPEAL. Usually, when one mentions cars, this native New Yorker thinks of the Long Island Expressway and insurance rates that rival rents around Central Park West. Auto racing? Gotham lifestyle has me going in enough circles, thank you.

Tony Cloninger would be the first to correct any person with my kind of attitude.

"Racing's appeal," Cloninger explains, "has grown through television exposure. And because the cars look like something you could get off the show room floor, people identify with it."

Cloninger recently unveiled Race Call, a company whose main products are NASCAR-licensed phone cards. A Race Call card has more than just pictures of the racers and their cars, though, and that makes these cards particularly attractive, as far as the phone card industry is concerned.

"We offer interactive cards with information that the fans want," Cloninger said. "We hired Dr. Jerry Punch, a racing analyst for ESPN, to give fans their favorite driver's current standings in qualifying, race results, Winston Cup standings, money earnings, and all the other statistics these people find relevant and don't want to wait for."

The reaction has been positive — and not just from the phone card collecting community. Positive results have also been achieved from ads in racing publications like *Winston Cup Scene*, according to the phone card issuer.

"Racing fans will buy a lot of merchandise that is related to the industry, sponsors and drivers. They'll buy Tide detergent because Rickey Rudd drives the Tide car, whether they like him or not. They'll spend \$40 to \$50 for a used tire and turn it into a coffee table, if the tire came off their favorite driver's car."

"We've had very good response from phone card shows, as well as sports memorabilia shows," Cloninger said. "I think one of the things that really helps us is that we're at the races every week and showing these people what we're doing. They really get enthusiastic about it."

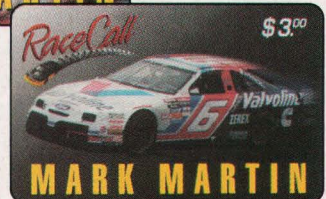
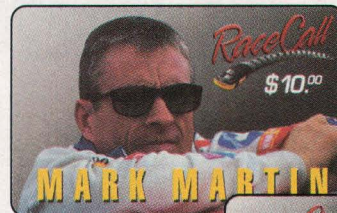

Race Call; Mark Martin; three-card set; 20 minutes (5,000 issued), \$3 (10,000), \$10 (5,000); May 1995; (704)483-1005.



Race Call; Dale Earnhardt Silver Anniversary; three-card set; \$25 denomination on each; 2,500 issued; 1995.

Race Call; Dale Earnhardt Chevrolet Open House; \$10 denomination; 2,200 issued; May 1995.



One of Race Call's most popular cards is a \$25 Dale Earnhardt Silver Anniversary card issued this past summer. The commemorative card shows Dale's silver Chevrolet Lumina, which was specially painted for the 25th anniversary race. The first of a three-card set, the remaining cards were unveiled last November. Only 2,500 sets were produced.

All together, there are now 23 different Race Call phone cards available in sets or individually. In addition to personal biography, career highlights, and season updates on the featured drivers, all of the cards are rechargeable with a major credit card.

Despite the success with NASCAR, Race Call may take a slightly different "turn" in the future. Cloninger's father was a well-respected pitcher in Major League baseball during the '60s, and currently serves as pitching coach of the New York Yankees.

Whether Tony Jr. will add baseball superstars to the Race Call starting grid is yet to be determined, but it goes without saying that he has an inside track on Yankees David Cone, Jack McDowell (both Cy Young winners), Jimmy Key (Cy Young runner-up), and future Hall-of-Famers Don Mattingly and Wade Boggs.

Steve Fritz

YEEEE HAH!

*"Well, it's bulls and blood
It's dust and mud. . .
. . .the white of his knuckles
The gold in the buckle.
It's boots and chaps
It's cowboy hats.
... and they call the thing "Rodeo."*

THIS THING CALLED RODEO More than a century ago, the physically demanding chores of ranch work began to evolve into a competitive way of life now known as the professional rodeo — saddle bronc riding, bull riding, bareback riding, calf roping, team roping, steer wrestling, and barrel racing.

The tremendous popularity of rodeos and phone cards have teamed up for a series of 12 spectacular new cards featuring world champions of the Professional Rodeo Cowboys Association (PRCA).

Issued by Empire Cards, founded by Manet Applebaum, the cards were released at the National Finals Rodeo in Las Vegas, December 1-10. Featuring about \$3 million in purse money, the event drew almost 170,000 attendees and was enjoyed by some 5.2 million viewers on ESPN and TNN.

Known as the "Gold Buckle Series," the cards feature 12 of the most notable pro rodeo competitors in North America. There are 5,000 of each 25-unit card issued at \$15 each.

The riders share in the proceeds of both the initial sale and the renewal, which gives fans an opportunity to support their favorites financially.

Featured on the cards are Ty Murray, six-time All-Around Cowboy and Bull-Riding Champion; Jim Sharp, two-time World Champion Bull Rider; Daryl Mills, a Canadian champion, who is the current World Champion Bull Rider; Don Gay, retired holder of eight world titles in Bull Riding; Joe Beaver, five-time World Champion Calf Roper; Rob Smets, five-time World Champion Bull Fighter; Ronnie Sparks, two-time World Champion Bull Fighter; Ote Berry, three-time World

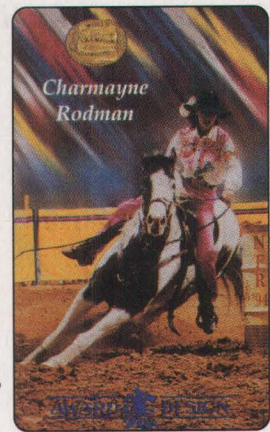
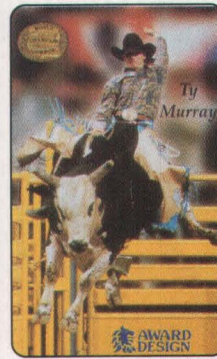

Champion Steer Wrestler; and Clint Corey, World Champion Bareback Rider.

Also featured are Jake Barnes and Clay O'Brien Cooper, who are seven-time World Champion Steer Ropers; and Charmayne Rodman, the 24-year-old 10-time female Barrel Racing Champion. For more information about the cards, call (405)366-7169.

For the uninitiated, Gold Buckle refers to the specially designed belt buckles provided by Award Design Metals to winners of all PRCA's championship events. Each year, hand-crafted and intricately engraved gold belt buckles are given to the World Champion (the best overall competitor) and the top competitor in each event.

Whether sport, business, or competition, the rodeo has developed into a way of life that has its own following. The first phone cards featuring pro rodeo will no doubt find a following among fans and collectors alike.



Empire Cards; Gold Buckle Series; 12-card set; 25 units per card; \$15 each retail; 2,500 sets issued; October 1995; (405)366-7169.

Nancy Blackburn

Excerpts from "Rodeo" written by Larry Bastian and sung by Garth Brooks.

From the World of Fine Art...
to the World of High Tech Collectables ...

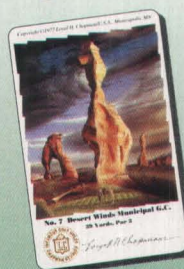
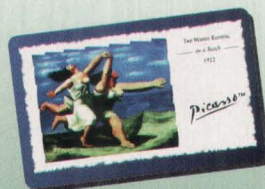

Attention Dealers

❖ High Dealer Discounts ❖ Highest Quality Printing ❖
❖ Matched Sets Available ❖ Limited Quantities Available ❖

Provident Worldwide Communications, Inc.
2452 Prior Avenue North, Roseville, MN 55113
Phone: 1-800-867-8931 ❖ Fax: (612) 636-1695

AMERITECH

This RBOC continues to look for ways to reduce the amount of coinage used in its public payphones. Preparations are nearing completion for the full roll out in early 1996 of its paper cards that will be sold through Cash Station ATM machines.

When customers use a Cash Station ATM to purchase an Ameritech phone card, the phone card they get will be simply the usual thin paper ATM receipt, along with an 800 number and PIN code. In early 1996, Ameritech cards ranging from \$10 to \$50 went on sale at 250 ATMs in the metro Chicago area and another 300 machines located in 7-Eleven stores in Michigan, Illinois, Wisconsin, Indiana and Missouri.

Catalina Marketing has developed a similar phone card system, with phone cards at such locations as grocery store checkout stands, or perhaps as a premium for purchasing certain products.

BELL ATLANTIC

Bell Atlantic continues to sit on the phone card sidelines — at least for the foreseeable future. According to a spokesman, there are no plans to convert any of their payphones to accept stored memory phone cards. While the concepts of remote and stored memory phone cards are still being considered, the company continues to believe neither to be economically feasible at this time.

Before the RBOC stopped selling the cards, 23 different designs had been produced. Several were private issues, and one was destroyed before any were distributed at all. Two different employee test cards were used prior to the rest of the cards being made available to the public.

BELLSOUTH

Many of the early magnetic stripe BellSouth cards have been destroyed. While actual figures have not been provided yet, as many as half of the production runs of some cards may have been destroyed. The first Atlanta remote memory cards have passed the expiration date printed on their reverse, but the cards were still functional as of press time.

NYNEX

A unique \$2 Change Card (stored value) offered at TeleCard World East Show in late September featured a commemorative photo phone card of the purchaser, along with three members of the Radio City Music Hall Rockettes. For \$5 the customers (mostly male) got a color photo, color souvenir phone card, and a chance to flirt with one or more of the famous dancers.

Similar to last year's King Kong set, this year's show set was a vertical three-card puzzle featuring the Radio City Music Hall marquee. The three cards had values of \$1, \$5



NYNEX; United Nations 50th Anniversary Change Card; \$10 denomination; 25,000 cards issued; September 1995.

and \$10, with the \$1 card a complimentary (set priced at \$15).

Other Change Cards produced recently include a \$10 card commemorating the 50th anniversary of the United Nations, and a complimentary \$2 card for Telecom 95, held in Geneva, Switzerland. The latter card had a 10,000 mintage, and might now be available only through the Collectors Club.

From the remote memory side, the Brasher Doubloon trial card, of which 1787 were printed by BCC, also has a magnetic stripe on the reverse. The \$5 card issued for the Governors Conference in Vermont is considered a complimentary card, and is not being sold. You can only get one if you buy several hundred dollars worth of the other

Vermont remote memory cards. Even my \$300 purchase wasn't enough to get one, however. Apparently \$400, or even \$500, is the magic number.

PACIFIC BELL

The 1995 Christmas cards were issued in three sets of three denominations each (see January *Moneycard Collector's* "New Issues"). The long rumored State Parks cards, as well as the anticipated Marine World/Africa cards, may be sold at those venues only, and not at PacBell offices or even through their 800 number. The final decision had not been made at press time.

Mid January will mark the release of a new generic line of



NYNEX; Telecom '95 Change Card; \$2 comp card; 10,000 cards issued; June 1995.



NYNEX; Brasher Doubloon (remote memory); five-card set; \$5/\$10/\$16/ \$20/\$50 denominations; 1,787 cards issued; October 1995.

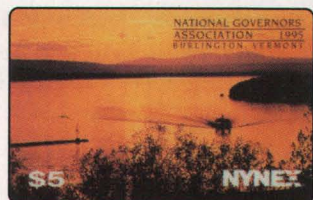

NYNEX; Governor's Conference; \$5 denomination; 50,000 issued; October 1995.



Pacific Bell; California State Parks; \$10 denomination; 10,000 issued; October 1995.

retail phone cards from PacBell, and the older ones will be withdrawn. PacBell cards may be ordered by calling (800)600-0094.

SOUTHWESTERN BELL

The Ballgame series, commemorating the career of St. Louis Cardinal great, Stan "The Man" Musial, was delivered during early November. Along with the first Southwestern Bell card issued (the \$10 Stan Musial Major League Tryout card), three more sets of \$10, \$15, and \$25 cards comprise the series.

The nine cards in the sets were printed in quantities of 3,000 each. Matched sets in mini albums are priced at \$50 each, and a collection of all three mini albums, the folder and a \$10 Major League Tryout card sell for \$160.

The three-set collection I received had all serial number 66 cards and was autographed by Stan Musial. One thousand of the matched serial number three-set collections are available.

Interestingly, the \$10 Major League Tryout card included with the three-set collection is a variety of the \$10 card issued last July. While the obverse is identical, the

serial numbers and bar codes on the reverse are different. For example, the original card had the serial number in the format 2311/5000, while the 1,000 cards in the collection used the format

0066 / 5000 (a space in front of, and following, the slash). The bar code on the collection card also has a series of digits below it, while there are no such numbers on the original card.

Since 5,000 of these cards were issued, with 1,000 of them

reserved for the three-set collection of mini albums, it might be that the two varieties were printed at different times.

Southwestern

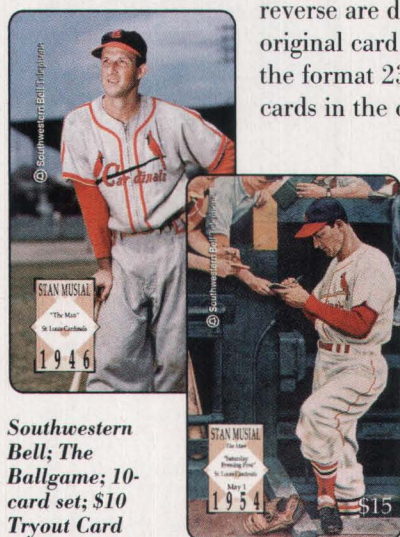

Southwestern Bell; The Ballgame; 10-card set; \$10 Tryout Card (5,000 issued) plus three sets of \$10/\$15/\$25 cards (3,000 issued); October 1995.

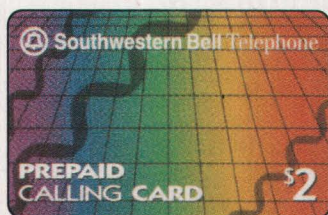

Southwestern Bell; Spectrum comp card; \$2 denomination; 10,000 issued; September 1995.

Bell has been unavailable for comment.

Many of those who joined the free Southwestern Bell Collectors Club received a complimentary \$2 Spectrum card. According to Southwestern Bell, only specific locations received the \$2 card. Unfortunately, our nation's capital, Washington, DC, was not one of those locations.

All of the Spectrum and the three-city sets of Southwestern Bell cards are made of laminated paper, while the Stan Musial cards are plastic. The \$10 and \$20 Spectrum and three \$10 and \$20 city sets (St. Louis, Houston and Little Rock) can be purchased with matching serial numbers, if requested. Call Southwestern Bell at (800)600-2355.

U S WEST

Two more U S WEST cities have new phone card sets. The cards were issued for the 16,000 new Nortel Millennium smart card (chip and credit cards) telephones being installed in Phoenix and Minneapolis. The new issues include a \$5, \$10 and \$20 Skyline set (15,000 issued) for both cities, with the same three denominations used for Arizona Views and Minneapolis Landmarks sets (6,000 of each issued).

U S West issued three complimentary cards in 1995, including two varieties of the \$1 Falling Coins card. Ten thousand were printed for CardEx 95 in Holland. The cards included the text "CardEx 95" on the top, with several logos on the reverse. An interesting feature of the card chips on these two cards is that they only have six pads, instead of the usual eight.

Fifty-thousand of the generic Falling Coins cards were printed for distribution to new customers. The telco mailed some out in August to customers who had used their 800 number to order cards. Call (800)739-3339 or fax (206)345-1288.

Art Becker

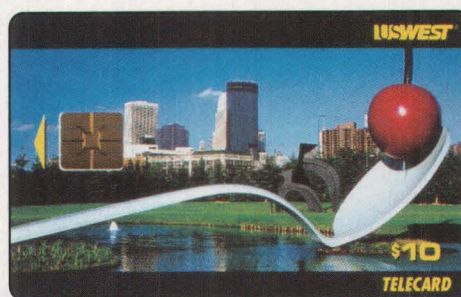

U S WEST; Minneapolis Landmarks; three-card set; \$5/\$10/\$20 denominations; 6,000 sets issued; October 1995.

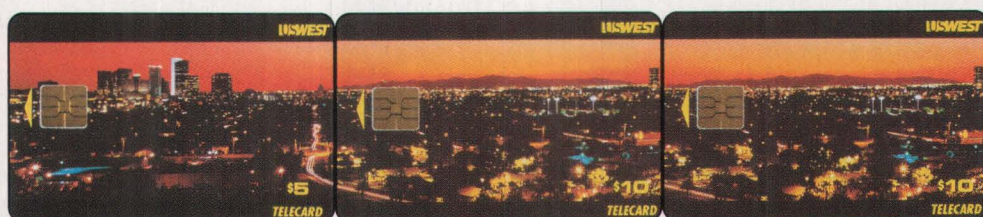

U S WEST; Phoenix Skyline; three-card set; \$5/\$10/\$20 denominations; 15,000 sets issued; October 1995.

Collector Chronicle

ALL THE NEWS FOR SERIOUS COLLECTORS

DECEMBER 1995 / JANUARY 1996

Fleet Week Sails Onto Phonecards



Golden Gate Diamond

Fleet Week is San Francisco's annual celebration of the city's long association with the U.S. Navy. The celebration traces its roots to 1908 when Teddy Roosevelt's Great White Fleet sailed to San Francisco. Fleet Week became an official celebration in September 1919 when 36 Navy ships from the

Pacific battleship fleet steamed into the bay. This year, Fleet Week 1995 took place from October 4 through 11. The parade of ships was led by the aircraft carrier Carl Vinson which launched and recovered jet aircraft in the shadow of the Golden Gate Bridge — within a few hundred yards of 300,000 cheering spectators.

The Fleet Week air show featured some of the world's best aerobatic pilots and was climaxed by a stunning per-

formance by the U.S. Navy flight demonstration team, the Blue Angels.

This year, for the first time, HT Technologies and Pier 39 capture the fun and the spectacle of this one-of-a-kind event in The Fleet Week 1995 Collector Card Series. Share and preserve the experience with these fabulous limited edition phonecards.

The Fleet Week phonecard series includes images of Fleet Week participants including the Blue Angels

and ships of all kinds from around the world. The set carries logos of sponsors Coca-Cola, Swatch, Kodak, Citibank, United Airlines and others.



O'Brian's Angels

Contact HT Technologies or our distributors for information on the Fleet Week Series.

The John Mason Collection New Worlds Discovered



For most of his 35 years John Mason has brought beauty to life in his music, painting and computer animation and now with the release of the John Mason series by HT Technologies, on phonecards. In viewing the stunning images in this series it is difficult to believe that the strikingly beautiful and realistic universe depicted on these cards is solely the product of John Mason's fertile mind. One simply cannot look at these scenes and not feel that these are real places.



These unique and beautiful cards give this Carmel California artist a new medium for his vision. John Mason has brought new places to the world of phonecards and a new dimension to art. A few fortunate collectors will enter this amazing fantasy universe with the John Mason series phonecards.



The Automobile Turns 100

Celebrate the 100th anniversary of the automobile industry with the ongoing series of automobile phonecards from HT Technologies, the National Automotive Historical Collection and the American Automobile Centennial Commission. The

first issues will depict a Dodge Viper (shown), a vintage LaSalle and a 1917 Buick and will be followed by additional cards during the centennial year. Interested collectors should order now so as not to miss any of these beautiful cards.



Contact HT's Distributors for Info.

USA:

Powell Associates — (800) 528-8819

Europe:

Sirius — 011 49 611 95 2880

HT Technologies, Inc.
275 Battery St., Ste. 1480
San Francisco, CA 94111

phone (415) 421-8980
fax (415) 421-2622
internet htsales@htti.com
http://www.htti.com/~telecard

Phone Card Information Hotline
1-800-820-8980
or 1-800-938-8162

QUICK TAKES



AMOS PRESS SHOWS OFF PUBLICATIONS Amos Press Inc., the parent company of *Moneycard Collector*, has issued a new 10-minute phone card commemorating the multi-million dollar renovation of its Ohio-based headquarters building.

Distributed internally to Amos Press employees, the 1,000-card issue is only the second produced by *Moneycard*, and is the first since the July 1994 ANA Show two-piece set by Ameritech.

The new card shows an architectural drawing of the building, along with the logos of six Amos Press publications: *Moneycard Collector*, *Linn's Stamp News*, *Coin World*, *Scott's Stamp Monthly*, *Cars & Parts* and *The Sidney Daily News*.

Telecommunications service for the card was supplied by ACMI, with printing by Continental Plastic Card.

KIDS CALL SANTA Although a little late for our Christmas issue, Imagine Corporation's CALL SANTA prepaid was quite creative. Shaped like the jolly old Saint Nick, the card allowed children to call Santa with their Wish List. A series of easy-to-follow voice prompts by Santa provided kids and parents instructions on how to leave and retrieve messages.

Young callers were able to visit the reindeer flight academy and enjoy the Jingle Rock Cafe with Santa's elves. After the time expired, the plastic card could be used as a tree ornament.

CALL SANTA was available for \$5.99 from such retailers as Spencer Gifts, Genovese Drugs, Bed Bath and Beyond, and many department store chains. Network services were provided by BTL.



THE PANTRY STOCKS UP ON PHONE CARDS One the largest U.S. convenience store chains, The Pantry, has teamed up with ConQuest to offer prepaid calling cards in more than 400 store locations. The North Carolina-based chain has stores located in five states throughout the Southeastern U.S. The new cards were introduced during early November.

HUNGARIAN CARDS ON CD-ROM The first-ever phone card catalog published on a CD-ROM is now available.

Featuring phone cards from the Hungarian Telecom, the interactive CD-ROM is Mac and PC compatible, with English, French, German and Hungarian language options. Plans call for the catalog to be published annually.



The retail price of \$69 includes a limited edition (4,000 mintage) commemorative phone card, with a special three-dimensional magic picture on the reverse.

The Hungarian Phone Card Catalog '95 can be ordered by phone/fax at 36-1-167-3326 or E-Mail to: ColorPlus.MG@applelink.apple.com

KEEP THE CHANGE TRACKS BUYER TRENDS During the past three months, Scott du Pont and John Bridges of Keep the Change in Orlando, Fla., have been tracking buyer preferences for phone cards. What are the most popular themes in collectible phone cards?

Because KTC sells cards to both users and collectors, the results should not be interpreted as representing the most popular collector themes. "There's no doubt that the sports, movies/TV and Coke/Disney categories would have been stronger if we had been tracking only collector card sales," du Pont commented. Still, the statistics are interesting and demonstrate the wide variety of themes available to phone card collectors.

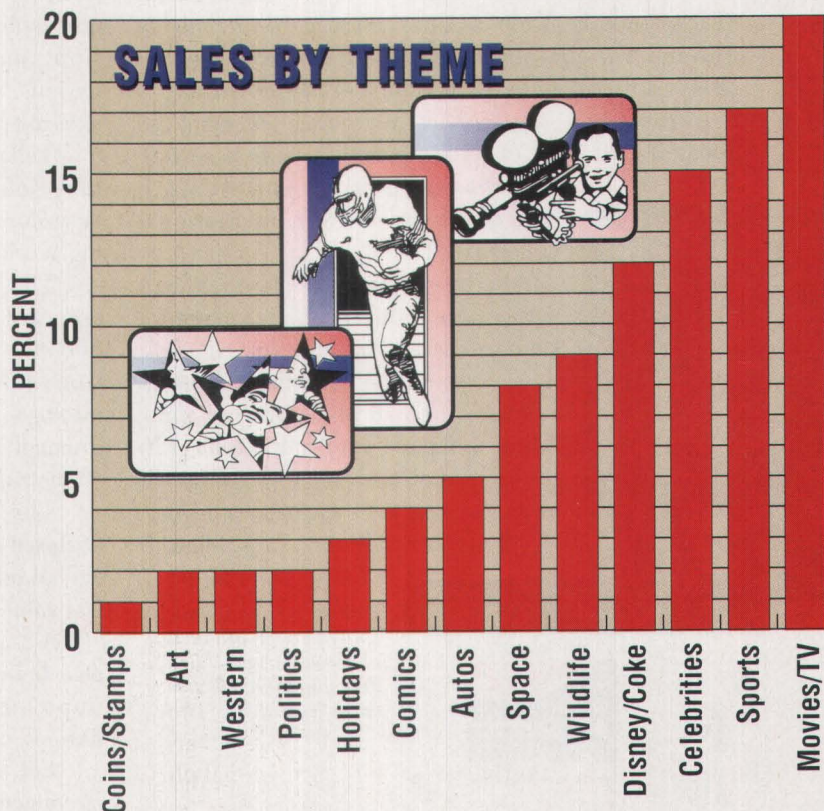

SOUTH AFRICA

Phone cards from the 'Rainbow Nation'

By Rian Olivier

Last April, South Africa celebrated its first anniversary as a truly democratic nation. Despite prophecies of doom in some quarters and the inevitable "teething" problems, South Africa is succeeding in carving out its place in the sun as the "Rainbow Nation."

To celebrate the momentous year, Telkom South Africa issued its National Unity Phonecard to coincide with the first anniversary of Nelson Mandela's inauguration as President of the Republic of South Africa.

Produced as a tribute to this courageous man, the 500,000-card issue of R10 "Mandela" cards is sure to become the quintessential South African Phonecard for international collectors.

In late March, Telkom South Africa hosted the biennial Telkom 95 Conference and Exhibition, the premier event on the telecommunications calendar. This event attracted some 3,000 delegates and more than 120 international and local speakers, all authorities on their specialist subjects.

For this exhibition, 7,000 special-

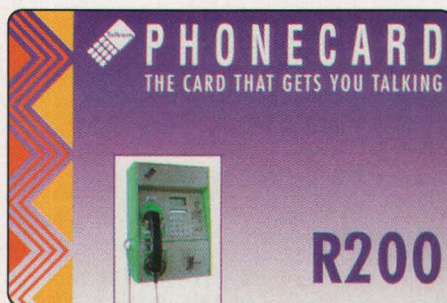

Telkom SA; Generic Series; R10 (1.5 million), R20 (500,000), R50 (90,000), R100 (10,000), R200 (5,000); July 1995.

ly-designed complimentary 20-unit phone cards were produced and distributed to speakers and delegates. The card features the "Telkom 95" logo and depiction of the world of telecommunications as viewed through the eyes

of an indigenous Mdebele artist.

As probably the most important international sporting event over the next few years, South Africa also had the honor of hosting the 1995 Rugby World Cup competition. Comprised of teams from 16 nations, the Rugby World Cup was one of the most exciting sporting events in South African history.

Telkom SA grasped the opportunity by issuing a range of Rugby World Cup Phonecards to mark the occasion and to offer collectors a selection of outstanding World Cup memorabilia.

The series consists of 50,000 10-unit complimentary cards, largely issued to players and rugby officials; 800,000 R10 commercial cards for general distribution; and four R6 Phonecards, with a 100,000 mintage, designed specifically for a special promotion to encourage collection of the set of four cards among young rugby enthusiasts.

The series depicts rugby "heroes" in action, enclosed in promotional folders with collectible "stickers" of other rugby heroes, all having exciting and topical value.

A "souvenir" pack directed at the general public is also being produced, made up of the Rugby World Cup complimentary card and the four R6 "rugby heroes" cards.

For the serious collector, a limited 2,500 quantity of collector packs has been produced with the compli-

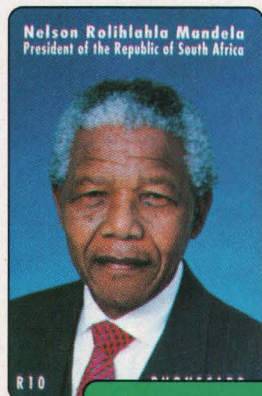

Telkom SA; National Unity (Nelson Mandela); obverse & reverse; R10 denomination; 500,000 cards issued; May 1995.



Telkom SA: Rugby World Cup; four-card set; R6 denominations; 100,000 cards issued; May 1995.

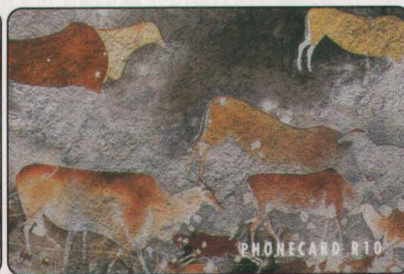

Telkom SA: Bushman Painting; two-card puzzle set; obverse & reverse; R10 (1.5 million cards, R10 (800,000), R20 (620,000) R50 (5,000); January 1995.



mentary card and the four R6 "rugby heroes" cards. These packs are individually numbered and feature corresponding serial numbers.

A special edition "Greetings" Phonecard was produced in an R10 denomination, of which 500,000 were issued. The card features an angel and sold out within a month.

As the fourth in Telkom's general series, and following the highly successful Big 5, Birds of Prey and Child Art series, a new series titled Bushman Painting was introduced in January 1995.

This series, unique to South Africa, comprises four cards (two R10, one R20 and one R50) based on an authentic rock painting by the San (Bushman) people, and designed in such a way that each card is a portion of the painting while the four cards viewed together in a particular sequence constitute the whole painting.

To achieve some rarity and collector interest, production quantities varied from 1.5 million of the one R10 card, through 800,000 of the second R10 card, through 620,000 of the R20 card and 80,000 of the R50 version. A limited edition 5,000-unit collector's pack has also been made available. The packs are individually numbered with corresponding serial numbers.

Finally, a new issue of Telkom South Africa's generic series has been issued. Based on a South African ethnic design, in different colors for each denomination, the series was available in R10, R20,

R50, R100 and R200 denominations, with production quantities of 1.5 million/ 500,000/ 90,000/ 10,000/ 5,000.

Questions about collector packs, the current Telkom Phonecard catalog, ordering procedures and forms should be directed to Telkom Phonecards (Collectors), P O Box 5980, Pretoria, 0001, Republic of South Africa.

The author is manager of phonecards for Telkom SA.

MC

WCVW
Limited Edition
Collector's Series I
00001/15000

Copyright © 1995 World Championship Wrestling Inc. All Rights Reserved.

WCVW
Limited Edition
Collector's Series I
00001/10000

Copyright © 1995 World Championship Wrestling Inc. All Rights Reserved.

WCVW
Limited Edition
Collector's Series I
00001/15000

Copyright © 1995 World Championship Wrestling Inc. All Rights Reserved.

*** Limited Edition**

*** Individually Numbered**

*** First World Championship Wrestling™ Calling Card Series**

To Order Hulk Hogan, Randy Savage, or Sting Collectors Calling Cards call 1-800-641-8277

WCVW InterAction Calling Card licensed by InterAction Solutions. Copyright © 1995 World Championship Wrestling Inc. All Rights Reserved. Hulk Hogan™ is a trademark of Marvel Entertainment Group, Inc. and is used under license by World Championship Wrestling, Inc.

COCA-COLA CHASE

EARLY COLLECT-A-CARD SERIES IS STILL ELUSIVE. Many of the collectors now chasing after the popular World of Coca-Cola phone cards have been a bit surprised to discover that they may not have found the "first" U.S. licensed Coca-Cola set of prepaids.

The now-elusive first Coke issues were distributed by Collect-A-Card, Greenville, S.C. According to Mike DeBoer, distributor for the company, it took over five years to work out the licensing necessary to produce the four different 100-image trading card sets, special limited print inserts, and phone cards.

The popular non-sports trading card series features nostalgic images from the Coca-Cola archives in Atlanta. And, as might

be expected, the cross-over distribution of chase and insert phone cards portraying the ever-popular Coke icon was immediately targeted by collectors.

It was the fourth and final series, released during early 1995, that included the \$3 phone cards.

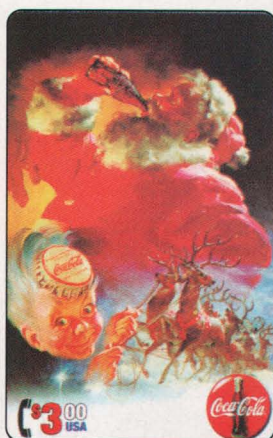

Haddon Sundblom
"Santa"

Sprint; Collect-A-Card;
Coca-Cola four-card set;
\$3 denominations; five
minutes of domestic
phone time on
each card; 15,000
sets of four;
January 1995;
contact (313)
434-5474.



Rockwell's "Boy gone Fishin"



"Sprite Boy"

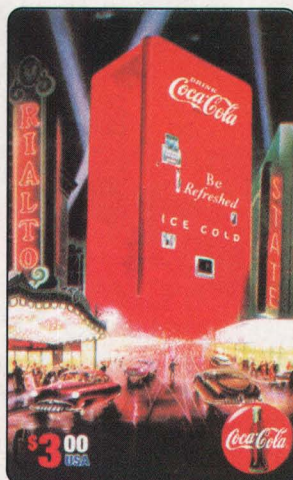

"Big Red Coke Machine,"

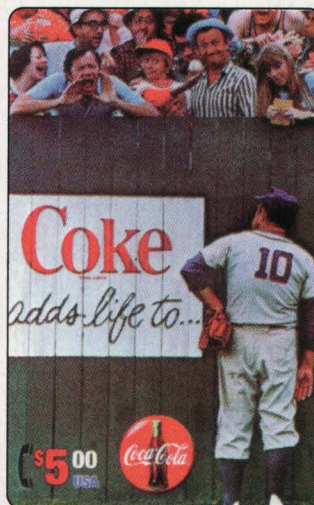

"Home Run";
\$5 case card;
4,500 issued.

Collect-A-Card produced 15,000 each of four different Coke calling cards. Phone time was provided by Sprint.

The first card in the series is a "Haddon Sundblom Santa." Memorabilia collectors know Sundblom as the artist who painted an extensive series of Coca-Cola Santas over many years. The second portrays Norman Rockwell's "Boy gone Fishin" painting, while the third shows the famous "Big Red Coke Machine," and the last is the "Sprite Boy."

For those unfamiliar with these trading cards, they came sealed in individual packages with eight cards in each pack. Each box contained 36 packs, with 20 boxes per case. The insertion ratio was one phone card per 60 packs of cards.

The term "chase" refers to the fact that since there is a relatively small number of these highly desirable prizes available, collectors must "chase after" them to find even one, much less obtain a complete set.

Even more scarce is the \$5 "insert" phone card which was packed in each complete case of 20 boxes. The card pictures a 1977 Coke ad of a visiting team baseball player watching a home run fly over his head. There were 4,500 of these cards produced.

The cards could not be purchased directly from Collect-A-Card. Some dealers have recently advertised that they carry these cards, and the December Moneycard Price Guide indicates a value of approximately \$30 apiece. You can also call Mike DeBoer at (313)434-5474 for more information.

And so, collectors, the Coca-Cola chase is on...again!

Nancy Blackburn

NEW ISSUES



Have a "Super-Booper" Christmas

American National; Betty Boop Christmas; 10 units (20 minutes); 1,500 issued; December 1995; call (818)609-7666 or fax (818)609-9725.

First-ever Betty Boop Christmas prepaids. Standard-sized cards are serial numbered and mounted on a full-color Christmas card with mailing envelope. Retail priced at \$9.95, plus s/h. Carrier services by Frontier Communications.

NAT sends greetings

North American Telephone; Season's

Greetings; \$10 (30 min.), \$20 (60 min.); 2,000 cards issued; November 1995; call (813)272-7000 or fax (813)224-9111.

Card includes 24-hour bilingual customer service. Instructions available in six languages.



Michael Jackson's 'History' on cards

PhonLynx; Michael Jackson; 10 minutes; 3,500 cards issued; October 1995; call (800)698-9950.

The first of a series of MJ cards from PhonLynx celebrates his most recent double album, "History." The second edition of the series was released in late November. Cards priced at \$12.50 each.

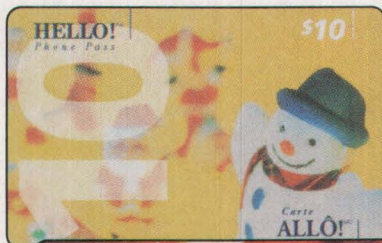
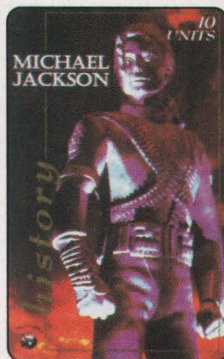

Bell Canada sends Holiday HELLO

Bell Canada; Holiday Set; \$10 (50,000 issued), \$20 (40,000 issued); September 1995; (800)552-0590.

Holiday cards sold in Canada in all internal and external distribution channels. Sold with holiday card and envelope.

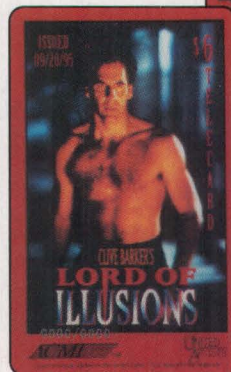
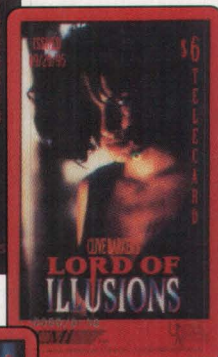

ACMI has Lord of Illusions

ACMI; Lord Of Illusions; three-card set; \$6 denominations (10 minutes each); 1,000 cards issued; October 1995; call (901)363-

2100 or fax (901)363-9707.

Images based on movie thriller. Cards may be purchased individually or as set. Printed by Brilliant Color Cards.



Santa card benefits Child's Hospital

SLSC/Mercury Marketing; Child's Hospital "Santa"; 10 units; 1,000 cards issued; November 1995; (800)728-7794.

Issued in conjunction with Child's Hospital of Albany, N.Y., the card features artwork by artist Richard Conley. Cards are sequentially numbered, bar-coded and packaged in a miniature Christmas stocking. Time supplied by Internet. Retail priced at \$10. Proceeds goes to children's hospital.

Pink Panther has a heart

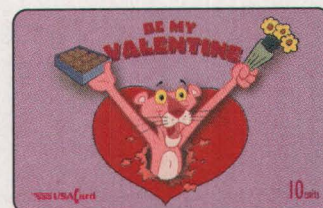

USACard; Pink Panther Valentine; 10 units; 2,500 cards issued; December 1995; call (303)777-3034 for nearest dealer.

Third in series of Pink Panther special occasion phone cards.



GAF backs Easter Seals

GAF Telecommunications; National Easter Seal Society; two-card set; five minutes (1,000 issued), 10 minutes (1,500 issued); November 1995; (800)405-2263.

Cards were available to people making donations to the National Easter Seal Society.



Red Cross thanks sponsors

Universal Telecard/Name of the Game; American Red Cross; five-card set; 10 units (1,000 sets), 20-units (100 sets); September 1995; contact (818)447-4174 or fax (818)447-0428.

The set was issued to thank the five major sponsors supporting the Red Cross of Arcadia, Calif. Pictured on the cards are logos of Coca-Cola, Shakey's Pizza; Santa Anita Park, El Pollo Loco, and Star 98.7 FM.

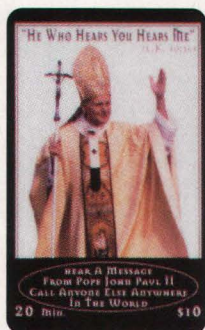

Pope delivers message via phone cards

SmarTel/Gateway Communications; Pope John Paul II; 20 minutes; 1,000 issued; October 1995; call (800)895-7488 or (415)789-8080.

Card can be used for long distance calling or to listen to a special message from the Pope. The 6-8 minute message is updated weekly. Cards priced at \$10 each.

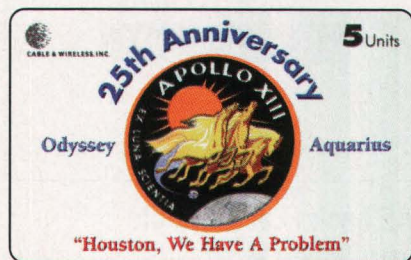

NAT flies with Apollo 13

NAT/Cable & Wireless; Apollo XIII 25th Anniversary; jumbo (250 issued) and standard (1,000) cards; five units of time on each; September 1995; call (813)272-7000 or fax (813)224-9111.

Issued to commemorate an historic space mission, which was the subject of a recent Tom Hanks film of same name. Includes the well-known line, "Houston, we have a problem."



Money Cards Hawaii marks end of WWII

Money Cards Hawaii/HT Technologies; End of World War II; three minutes; 1,995 issued; September 1995; contact (808)456-7647.

Based on the theme, "A Time for Healing," the cards commemorate the end of World War II. Sets were given to 89 dignitaries involved in the September ceremonies held in Hawaii. LDDS is the carrier, with printing by Color Fast.

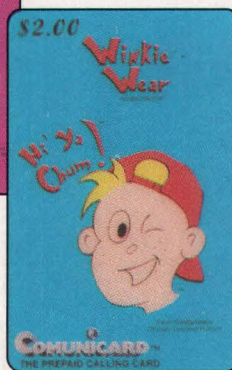

Voice offers Winkie Wear

Voice Telephone Co.; Winkie Wear Worldwide; \$2/\$5/\$10 denominations; quantity undetermined; October 1995; (800)838-5343, ext. 1040.

Newly designed cartoons created by Paolo Fassari, with emphasis on friendship through education, self-esteem, and positive moral values. Card is laminated photo paper.

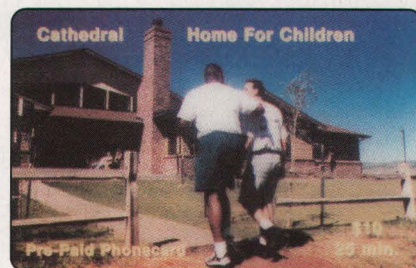

Planet shows Cathedral Home

Planet Telecom/Laser Radio; Cathedral Home for Children; \$10 denomination; 25 minutes; 100 issued; October 1995; contact (307)745-8997.

Proceeds help benefit Wyoming charity. Retail price is \$15. Phone time is \$.40 per minute.

B&J plugs Bolton's 'Greatest'

B&J Telecard; Michael Bolton; three minutes; 20,000 cards issued; (908)905-5599.

Cards given away at record stores across nation to promote the "Michael Bolton Greatest Hits" album. Cards allowed callers to directly dial to radio stations to request one of the pop singer's hit songs. Callers were then automatically entered into contest to meet Bolton at a 1996 concert.

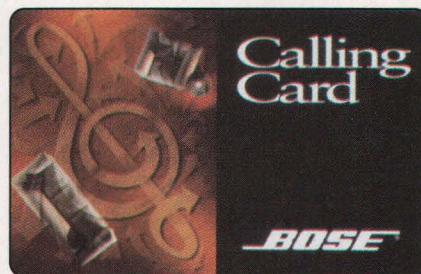

Bose cards 'speak' to customers

OmniTel; Bose Calling Card; 10 minutes; 100,000 issued; October 1995; call (800)505-6682 for information.

Issued by Bose Speakers for a national promotion utilizing phone cards for listening to a demonstration.



C&W tryptich shows Music City skyline

STS/Cable & Wireless; Nashville Skyline; three-card tryptich; \$5 denominations; 4,300 cards issued; November 1995; call (800)455-8355 or (615)584-4460 for nearest dealer.

Issued for the first annual Strategic Telecom Systems (STS) Leadership Conference held in Nashville, Tenn., during November. Three-card (horizontal) set fits together to show Music City skyline.



Austrian Mint issues first card

AmeriVox; Vienna Philharmonic Coin; \$5 denomination; 5,000 issued; October 1995; call (415)694-4977.

Issued by the Austrian Mint, the card is one of first produced by any international government mint. Image shows stacks of 24 karat gold coins displayed over purple background.

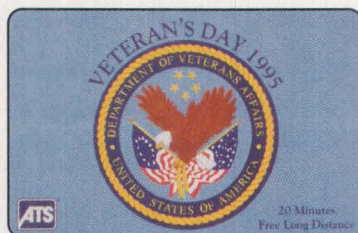

AT&T salutes veterans

AT&T; Veteran's Day 1995; 20 minutes; 1,000 cards issued; November 1995; (800)968-1287.

Cards were presented to all patients at the Veterans Hospitals in Memphis and Nashville, Tenn., to allow them to contact friends and family. Printing by Continental Plastic Card.



First TeleCards flying high with Lyons art

First TeleCards Int'l/Premiere Communications; Aviation Images of Sam Lyons Jr.; three-card set; 10 minute denominations; 10,000 of each issued; August 1995; (800)227-3755.

Set includes artwork from noted painter Sam Lyons Jr. — Sittin' Pretty, Flyin' Time, and Morning Reflections. Cards were first offered at the Oshkosh '95 Air Show this past summer.

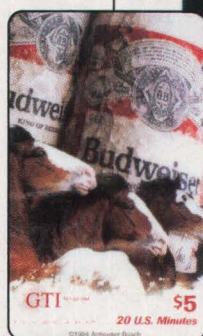
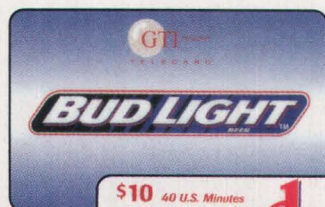

GTI says 'Budweiser'

GTI Telecom; Budweiser; \$5/\$10 denominations; quantity to be determined; July 1995; call (800)364-9292.

Cards add to impressive series of already existing Budweiser phone cards. Cards provide ultra-low \$.25 per minute domestic rate.



PTI tests Graf Zeppelin stamp cards

Prepaid Telecommunications; USPS 1930 Graf Zeppelin; three-card set; \$5 (14 units), \$10 (28 units), \$20 (57 units); 1,000 of each design issued; November 1995; call (800)825-2328 or fax (305)670-3124.

First U.S. Postage Stamp designed prepaid phone cards officially licensed with the USPS logo on back. Images feature \$.65-cent, \$1.30 and \$2.60 Zeppelin stamp designs of 1930. Long distance rate is \$.35 per minute. Set retails for face value.

Transtalk shows Mistress of the Dark

Transtalk;
Elvira; four-
card set; \$10 on
each card;
1,250 of each
card issued; call
(800)77-
TRANS, or fax
(213)656-1443.



Exclusively
licensed images of the horror show vamp,
Callers hear Elvira every time they use the
card. AT&T provided the 800 network.



SmarTel card promotes video game

SmarTel; Primal Rage; 10 minutes; quanti-
ty unavailable; September 1995; call
(617)338-6000.

Used as a promotion by Electronics
Boutiques stores for Time Warner
Interactive's "Primal Rage" video game.
Full-color prehistoric creatures pictured on
the cards are the "stars" of the game.

ADVERTISING INDEX

ACMI	13
AmeriVox	45
Conquest/ Moneycard Collector	15
Finish Line.....	9
Gem International.....	44
HT Technologies.....	50
ITS.....	Cover 3
Interaction Solutions	53
LDDS	6, 7
Moneycard Collector	43
Provident.....	47
Quest/Liberty	Cover 2
Southwestern Bell.....	Cover 4



American Lung Assn. has a 'Ball'

North American Bell; American Lung Assn.
of Michigan; 10 minutes; quantity
unknown; September 1995; (810)543-
1666.

Two attractive charity cards were produced
for the American Lung Association of
Michigan. Profits from card sales help
support the organization. Network services
provided by AT&T.

Third AIDS Quilt card released

AmeriVox; AIDS
Memorial D.C.
Card; five minutes;
500 issued; October
1995; fax
(415)882-6200.

Limited-edition
card issued by the
NAMES Project to
help fight AIDS. Proceeds will help raise
funds to finance the display of the entire
AIDS Memorial Quilt on October 11-13,
1996.

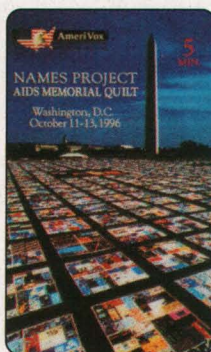

'America's Angel' on AMS card

Advantage
Marketing; America's
Angel; 15 minutes;
20,000 cards issued;
October 1995; call
(800)426-4267, ext.
200 or fax
(405)843-4935.



Sequentially numbered cards show famous
image of Oklahoma City fireman carrying
young victim from wreckage. A portion of
proceeds will benefit victims and survivors
of Oklahoma City bombing.

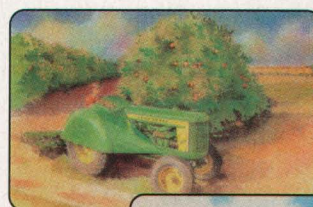

First TeleCards plows ahead with John Deere

First TeleCards; John Deere Tractors; five-
card set; 10 minutes on each card; 5,000 of
AOS Speedway Surprise, 2,500 of other
four cards, August 1995; call (800)227-
3755.

Initially offered at the Two-Cylinder Expo
in Iowa, cards feature art images of vintage
John Deere tractors. Cards are sequential-
ly numbered and rechargeable. Printing by
SSI, with services by Teltrust.

Card World captures fantasies

Card World;
Fantasy Art; 10
minutes; 2,500
of each issued;
September
1995; phone
(800)374-7767;
fax (708)272-
5876.



Cards feature
well-known fantasy artwork of Boris
Vallejo, Julie Bell and Michael Whelan.
Images are: Titan Flame (Vallejo);
Robobird (Bell); Dragonfire (Whelan). A
limited number of hand-autographed
cards are also available.



Promotional Phonecards
as low as \$.10 a minute,
and *Free* Printing?

Yes, that's right.

The NEW

Teleworld PromoCardTM

You can buy your network time
from dozens of carriers,
but will they give you...

...*Free* Design?

...*Free* Set-up?

...*Free* Production?

...*Free* Printing?

...*Guaranteed Satisfaction?*

We will!

Call 1-800-800-7199
for more information, only from Teleworld.

Teleworld is an ITS Company. America's #1 Producer of Promotional Telecards

STAN "THE MAN" MUSIAL

Phone Cards By  Southwestern Bell Telephone

Triple



Double



Single



The Ballgame



Collect Your Favorite Card

- Individually packaged
- Description on the card
- Build a set and purchase albums separately

Collect The Game

- 10 card set, includes Major League Tryout
- Matched series numbers, 1st 1000 cards
- Actual Stan Musial autograph

Collect The Hits

- 3 card sets
- Match series numbers
- Attractive story album

The Ballgame Series

This limited edition phone card series, which follows the initial issue "Major League Tryout," commemorates the outstanding career of Hall-of-Famer Stan "The Man" Musial. The series is made up of nine cards - only 3000 minted of each. Collect them individually, in sets of three, or as a complete set of ten, available in a distinctive display album. Each 10 card display album will be autographed by "The Man":

CARD/SETS	PART NUMBER	CARD VALUE	X	QUANTITY	=	EXTENDED
Major League Tryouts	2110	\$10.00				
Rookie Card	2225	\$25.00				
The Man	2215	\$15.00				
The Swing	2210	\$10.00				
Mini Album Matched	2200	\$50.00				
Mini Album Alone	2201	\$ 5.00				
Greatest Day	2315	\$15.00				
3000th Hit	2325	\$25.00				
Accomplishments	2310	\$10.00				
Mini Album Matched	2300	\$50.00				
Mini Album Alone	2301	\$ 5.00				
Hall Of Fame	2425	\$25.00				
Living Legend	2410	\$10.00				
Saturday Evening Post	2415	\$15.00				
Mini Album Matched	2400	\$50.00				
Mini Album Alone	2401	\$ 5.00				
3-Set Collection	2100	\$160.00				
3-Set Album	2101	\$10.00				

Sub-Total for Cards

Shipping & Handling - Compute charges based on order total.

Total < \$50.00 ships via US Mail add \$1.00 • Total > \$50.00 ships 2nd day add \$5.00 • 1 Day Requests add \$10.00

All Albums available separately • All Orders Subject To Credit Approval • Allow 1-2 Weeks for U.S. Mail Delivery, 3 Days for 2nd Day Air, 2 Days for 1-Day Air

Total Charges

CREDIT CARD ☐ VISA ☐ MC Account Number _____

Expiration Date ____/____/____

Name on Card _____ Signature _____

Address _____ Telephone _____

Very Limited Edition 3000 Issued

Collect Southwestern Bell Telephone and Stan Musial's Prepaid Calling Cards. The Ballgame cards come with phone time values of \$10, \$15, or \$25. Each card has its own series number out of 3000 minted. When sold in a set, the series number of each card will be matched.

To order call 1-800-600-BELL or fill out and mail or fax the form below.

Fax to: 913-676-1119 or Mail to: 5400 Foxridge, Suite 300, Mission, KS 66202.