

This PDF File is brought to you for Free by



We are the world's largest dealers in
USA phone cards for collectors

Visit <http://CollectorMagic.com>

This entire article is the copyrighted property of
Amos Press, Inc., dba Amos Hobby Publishing Co.
and is used here under a licensing agreement with
Amos Hobby Publishing. The mark MoneyCard Collector,
Registered in the U.S. Patent and Trademark Office
is a trademark of Amos Press, Inc., dba
Amos Hobby Publishing Co.

No use may be made of this mark or of this
article without the express written permission of
Amos Press, Inc. dba
Amos Hobby Publishing Co., Sidney, Ohio 45365

PRICE GUIDE INSIDE

MONEY

CARD

C O L L E C T O R

LEAPS & REBOUNDS

NEW ISSUES & COMEBACK CARDS
COVER COLLECTOR'S COURT

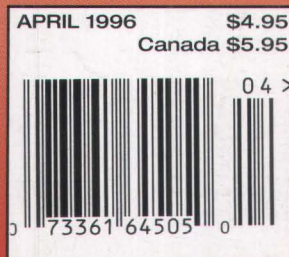
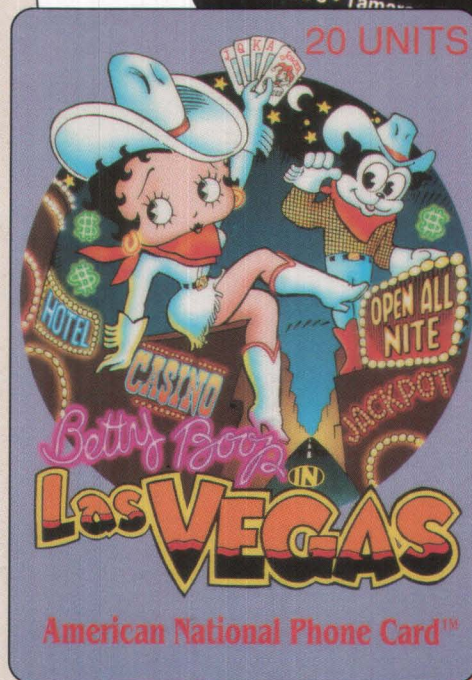
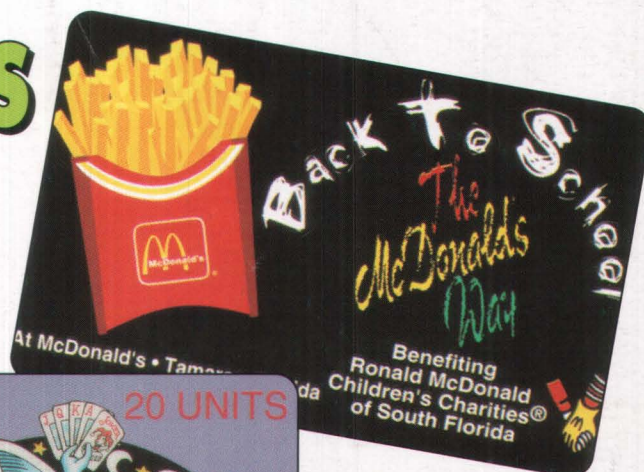
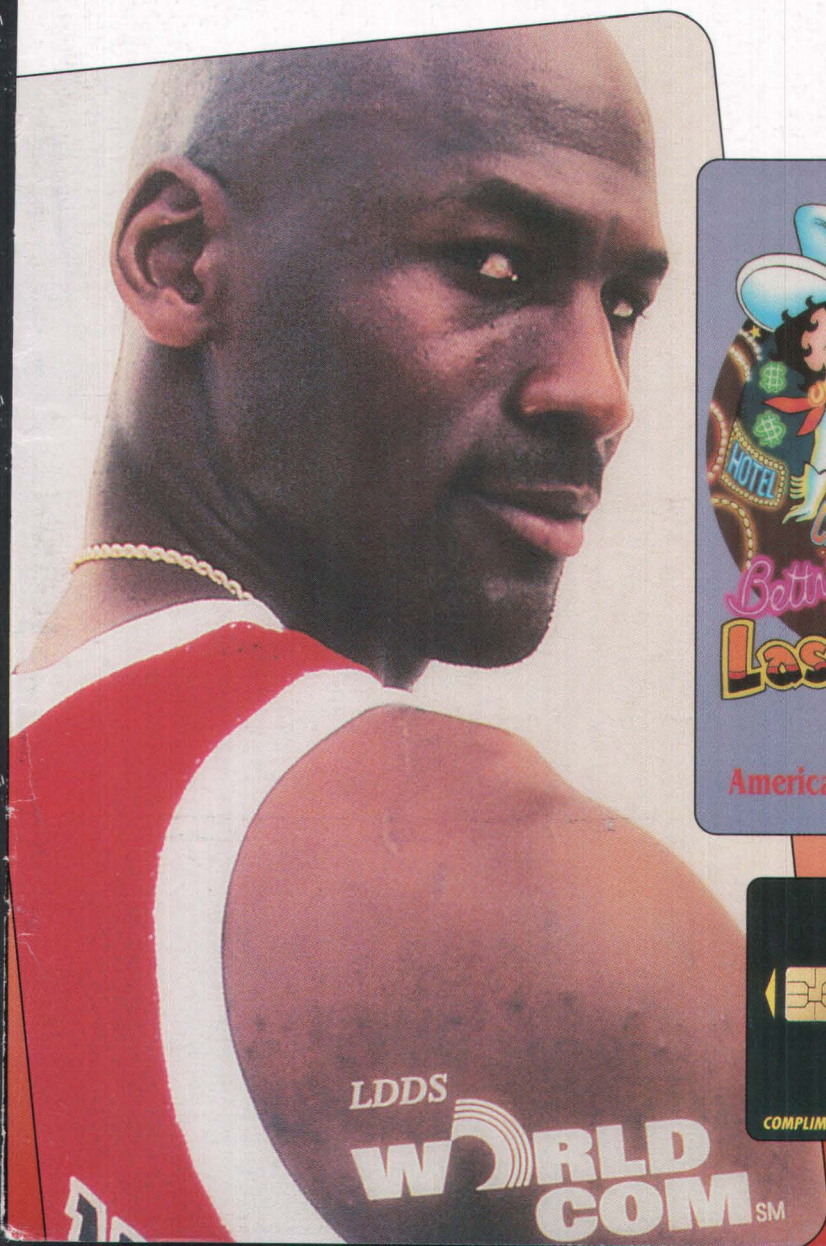

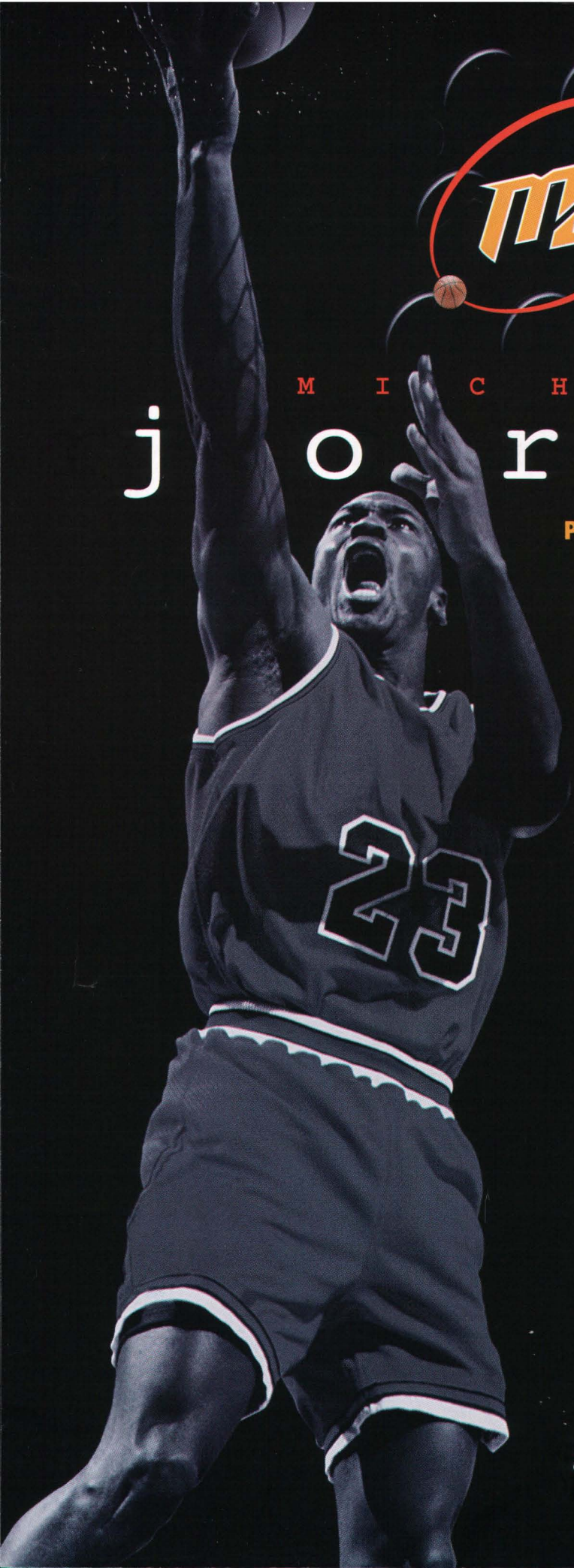

M I C H A E L

j o r d a n

PREPAID CALLING CARD

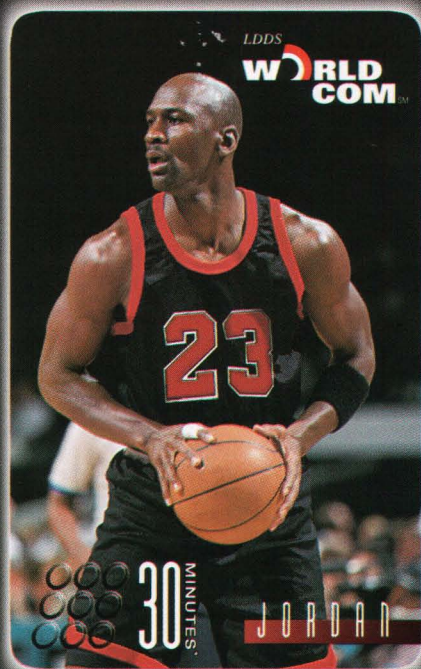

PhonePass™

LDDS
WORLD
COM SM

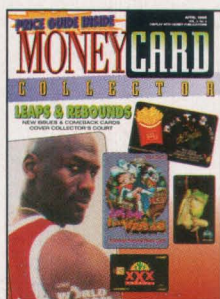

The eyes have it on this month's cover - Michael's eyes, Betty's eyes and frog eyes, too. A mix of new issues and not-too-old favorites show us why our collectible is always on the move.

MURRAY CHURCH
Publisher

RANDY MOSER
Associate Editor

TERESA WENRICK
Art Director

TERRI SMITH
Circulation Manager

VICTORIA STONE
Cataloger/Writer

MEG SCHULTZ
Sr. Production Artist

MARY HOLTHAUS
Administrative Assistant

ART BECKER

NANCY BLACKBURN

RICH CAROLAN

STEVE EYER

STEVE FRITZ

BOB GOURD

BRUCE HARMON

ULF HELMKE

Contributing Writers

EDITORIAL OFFICES:
911 Vandemark Road, Sidney, Ohio

ANNUAL SUBSCRIPTION RATE:
\$19.95 (12 issues); \$32.95 (24 issues);
foreign add \$20 per year
Phone: 800-645-7456

MAILING ADDRESS:
P. O. Box 783,
Sidney, OH 45365-0783

REPRINT REQUESTS
(513) 498-0879, ext. 387

PHONE: 513-498-0879

FAX: 513-498-0876

E-MAIL ADDRESSES

Internet Site:
<http://hmt.com/moneycard/index.html>
Internet: mchurch@erinet.com
CompuServe: 75757, 3435
AOL: MurrayC466
MSN: mcc_pub

HOURS:
Mon.-Fri. 8AM-5PM, EST.

Moneycard Collector is published monthly by Amos Press, Inc., 911 Vandemark Rd., Sidney, Ohio 45365. (GST R126225960) Publishers of Cars & Parts, The Sidney Daily News, Linn's Stamp News, Coin World, Scott Postage Stamp Catalog, and Scott Stamp Monthly. Entire contents copyright 1995 by Amos Press, Inc., Sidney, Ohio 45365. Postmaster: Address changes to Moneycard Collector, P.O. Box 59539, Boulder, CO 80322-9539.

PRINTED IN THE USA.

MONEYCARD COLLECTOR

6 McPhone Cards

From Big Macs to local charities, McDonald's-related phone cards have become hotter than the morning coffee.



16 Wunderbar!

Ulf Helmke guides us through a few of the most significant and collectible phone cards from Germany.

44 Good Sport

A look at how the major sports card issuers have fared with prepaids.

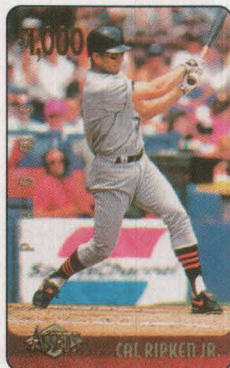

50 Food for Conversation

Prepaid phone cards are becoming quite popular at both national and local food, drug and convenience stores.



CONTENTS

At What Cost? 14

Did you ever wonder why per-minute costs are not the same on all phone cards?

Betty Bops to the Top 12

Betty Boop charms her way to the top of America's Most Wanted, edging out four different Coke issues.

Calling All Sports Fans 46

Dealer Bob Gourd tells why sports trading card collectors are switching to telecards.

Promo Parade 47

From cereal and orange juice to pizza and rum, our Corporate Corner has the hottest promotional cards.

RBOC Review 48

Some bright, new cards from PacBell and U S WEST highlight our Baby Bell Notes this month.

DEPARTMENTS

Publisher's Column 4

Letters 5

Quik Takes 10

America's Most Wanted 12

Price Guide 19

Dealer Directory 38

Classified Ads 39

Calendar of Events 42

New Sports Issues 43

Corporate Corner 47

Baby Bell Notes 48

New U.S. Issues 54

New International Issues 58

Advertiser Index 58

Good news for collectors is the continued maturing of the United States Telecard Association. At a recent meeting of its Board, membership was strengthened significantly by the appointment of MCI and U S West. With these two new important additions, the Board now includes five of the seven Baby Bells (all except



BellSouth and Bell Atlantic) and three of the Big Four (all except AT&T). Bell Atlantic has publicly withdrawn from the prepaid business. BellSouth may be hitching its wagon to Visa Cash. AT&T has consciously decided not to participate at this time. We sincerely hope that AT&T will decide soon to join the USTA. To do otherwise would hardly support AT&T's quest to remain a telecommunications leader and be perceived as such by its customers and shareholders.

Funding for the on-going operation of the USTA now seems assured, but that's not yet the case for the standards program. Until that is in place, there is consensus that there will be no logo or seal of approval designed for use on cards to indicate a guarantee of perfor-

mance. Let's hope that the extra funds will be found soon; carriers that can qualify to use such a seal — particularly the larger ones — will be able to set themselves apart from all other issuers. It seems obvious that this is where the funding should come from, too.

The USTA is also becoming stronger in terms of consumer advocacy. The organization will be increasing the capacity of its consumer hotline (800/333-3513) and more actively promoting it — a wise move given that it may be some time before the standards are in place.

.....

In our "Going for Gold" article in the March edition of *Moneycard Collector*, we reported that several Atlanta area merchants had been signed up to the Visa Cash program by NationsBank. The statement was incorrect. The businesses were, in fact, signed up by First Union Corporation.

Murray Church, Publisher

To find
*Moneycard
Collector* at a
book store
or newsstand
near you,
please call
1-800-221-3148.

Warning!

I'm writing this letter to warn all the (phone card) dealers about a person named Paolo Rizzi, located at 2245 Biscayne Bay Drive, North Miami, FL 33181. It is my opinion that Mr. Rizzi conducted a serious mail fraud.

On November 1995, Mr. Rizzi contacted me. He told me that he read my ad in *Moneycard Collector* and would like to place an order. He made two orders (\$680 and \$580) and promised to wire transfer the total amount, \$1,260 to my account at Bank of America. The next day he faxed me a "Funds Transfer Request" form from the First Union Bank of Florida as a proof of payment. The form was signed by him and "approved" by a bank operator. I sent out the two packages. It turns out that the "Funds Transfer Request" form was a forgery. I contacted the First Union Bank of Florida and was told that the fund transfer was never initiated.

On January 1996, Mr. Rizzi disconnected his phone and could not be reached. I reported the incident to the First Union Bank and filed a complaint to the Postmaster at North Miami, Fla. Paolo Rizzi has a strong European accent.

T.J. Fan, The Stamp Fan, West Covina, Calif.

A certified letter sent by Moneycard Collector to Mr. Rizzi produced no response. If any of our readers have any additional information on this person, please contact us and we'll pass it on to T.J. Fan.

Identification, please

I have some cards in my collection that I have not been able to find any information on. One has a John Deere Industrial Track Backhoe pictured, and was given to customers who purchased and financed new industrial equipment. The other card is a 3D Polaroid with a camera and telephone.

We appreciate your magazine here in West Texas.

Keep up the good work.

Barbara Ezell, Midland, Texas

The John Deere cards that you refer to were issued by CDG. The three cards include five minutes of time each, and only 350 sets were issued in August 1995. The Polaroid hologram cards were premiums available after purchasing packs of film. Five-minute, 20-minute and 60-minute cards were sent by mail, depending on the number of rolls purchased. GTI provided the phone time.

Australian amplification

Included in the November issue of your impressive magazine was an article about Australian phone cards. Author Phil Flanagan made mention of PayTel in the story. Informative as it is, I am concerned about some inaccuracies that I feel do not fairly represent our activities. We are not merely "providing phone service on the ferry..." For example, we have put a considerable amount of energy into the design of our world-first satellite payphones, which governments for most Australian states are installing on their passenger train services.

Due to contractual arrangements with our state governments, the majority of our 1996 issues will be trains or train-related.

Stuart Rooke, Sales Manager, PayTel Australia

Thanks for getting us on the right "track." Readers will note some of the PayTel cards being offered in our "New International Issues" section on page 58.

Hawaiian Eye

I received the January *Moneycard Collector* and looked over the price list for the GTE Hawaii cards. In my opinion, the listings are a total mess and are nowhere near what the prices should be. You need some kind of input from collectors, as well as dealers who know what they are talking about. If you want my help, I will be glad to supply input or you can keep on publishing information that is not even close to reality. I and my friends who also read and collect *Moneycard Collector* are totally disgusted at how you are listing these prices.

Don Whitmore, Plainview, NY

We appreciate your concern about the GTE-Hawaii card prices. Traditionally they have been some of the most volatile prices on the telecard market. We rely totally on dealer input to establish the prices that we report each month, and we have faith in those well established dealers. Occasionally, there is an error in entering this information, but for the most part, we are confident as to the validity of these prices. If you have a problem with the prices these dealers are actually charging for these cards, we can only suggest that you contact them directly. They are listed each month in the preface to the Price Guide section.

Not 'the real thing'

I collect telephone cards that feature the Coca-Cola theme. Most Japanese and other foreign-issued Coke cards feature Coke advertisements. I eagerly seek cards showing reproductions of Coke billboards or magazine ads from the 1900s, and on up into the '40s. These make a delightful collection, and there are both U.S. and foreign issues of these.

Many current U.S. cards carry the Coke logo as a small part of the card, incidental to the card's principal theme. The recent HT cards with Coke logos are of this type, as are the Charlotte Speedway cards, the die-cut race car issues and others.

I think U.S. Coke card collectors are being misled as to what is truly a Coca-Cola card, and that misconception is being fostered for profit purposes. To me, I see no sense paying the premium Coke card price for an event card that happens to bear a Coke logo.

If you publish this, look for some self-righteous howls from dealers and issuers of the cards I mention. But the truth hurts.

Mike O'Brien, Sandwich, Ill.

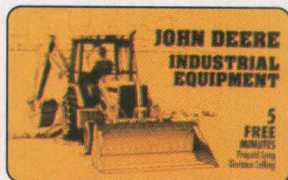

McGolden

McDonald's + phone cards = an irresistible treat

By Nancy Blackburn

Whether you admit to having grown up in the '50s or not, most Americans associate McDonald's with the words, "fast food." Many a child has eagerly awaited those four magic words from Mom or Dad on Saturday or Sunday afternoon: "Let's go to McDonald's."

The clamoring chorus from the family vehicle can still be heard some 40 years later, only nowadays the clamor is coming from phone card collectors.

McDonald's first venture into the U.S. phone card market was a three-minute AT&T TeleTicket included with each Extra Value Meal in 11 test cities. Originally scheduled for a three-month run, April 1 to June 30, 1993, the promotion was prematurely shut down by individual franchise holders in nine of the 11 cities.

AT&T and McDonald's were both unhappy with problems that arose, and the project was terminated early. One major difficulty was the American public's unfamiliarity with phone cards, which prompted extra questions that slowed down the usually speedy fast-food lines. And AT&T was not happy with the number of youngsters who used the 1-800 help line number to make rude or abusive calls.



AT&T Big Mac TeleTicket

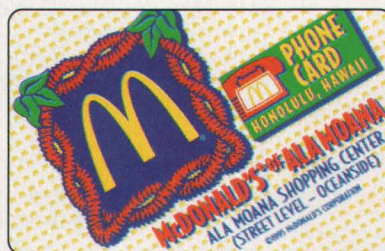

Phone Cards Hawaii/ATCALL Ala Moana McDonald's



Phone Cards Hawaii McDonald's Ala Moana II

The next set of McDonald's telecards was issued in November 1994, through the efforts of Frank Zamarripa, a man who had combined his passion of collecting McDonald's memorabilia with his dedication to raising funds for Ronald McDonald Houses in the Southern California area (see *Moneycard Collector*, Sept. '95).

The prepaids are designated as the Frank & Son phone cards, Series I-III. According to Zamarripa, "The first set of 500 did not even sell out at the first show in November 1994, and I had about 150 sets on hand. Suddenly it took off and people were calling and offering me \$500 a set, and now I have no problems selling them."

Zamarripa was not out to turn a profit for himself, but to raise money for the local Ronald McDonald Houses. As an avid McDonald's collector, he conducted bi-weekly shows in his 25,000 sq. ft. Southern California warehouse, and in four years raised more than a half-million dollars for the Camp Ronald McDonald and Houses in Los Angeles, Orange County, and Loma Linda.

The main annual event is scheduled for a weekend in October or November, with smaller shows held every Wednesday and Saturday. And for the last two years,

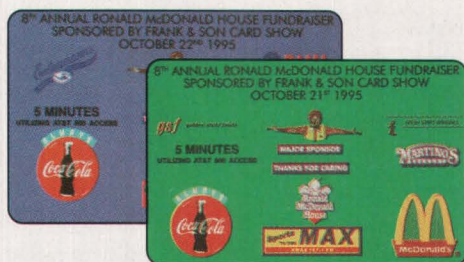

Premier Telecom Frank & Son sponsor cards

this is when and where the very popular Frank & Son phone cards have been unveiled to collectors.

Since those first two releases, McDonald's and phone cards have been an unbeatable meal ticket for American issuers. One of the most recent offerings, the second such set from Phone Cards Hawaii, is a corporate phone card portraying the Plumeria lei, for the Ala Moana McDonald's in Hawaii.

The first issue, which showed the Llima lei, gained notoriety when all 1,000 cards sold out in less than 55 minutes, drawing the ire of nearby merchants when lines of people blocked entrances to their stores.

According to Phone Cards Hawaii's Brian Ching, the release of the second edition coincided with the rupture of a main high pressure water line in front of the driveway entrance, just as hordes of Christmas shoppers were battling their way into Hawaii's largest shopping center. One thousand cards were sold on the first day, and many customers were relieved to find 1,500 cards remaining the following day.

McDonald's franchise holders can request usage of the McDonald's logo when sponsoring an approved event or benefit, such as for the Ronald McDonald House. Franchisees can also ask corporate permission to use the logo for a sales promotion. In this case, corporate McDonald's instigated the issuance of the first corporate phone cards and authorized the cards.



HT Technologies Azalea Festival

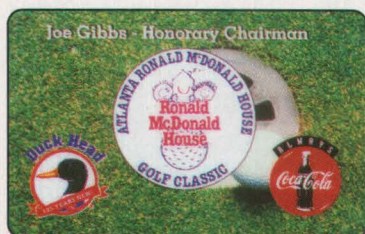

HT/LDDS Duckhead Classic



AmeriVox Frank and Son I

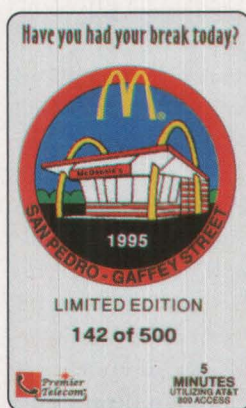

Premier/AT&T "Have you had your break today?"

However, there are only 50 special-edition 5-card sets, packaged in a legal size folder that has all four of those cards plus a special card that says "VERY LIMITED EDITION" in red.

Collectors seeking less expensive McDonald's cards should look at phone cards featured on franchise-sponsored releases. Several attractive cards are available in the \$10 to \$15 range.

Name of the Game - Tele-Tagz obtained 1,000 of a 2,000-card issue featuring McDonald's in Germany and "Batman Forever." This three-minute promotional card came in an attractive folder and was sold with a McDonald's meal purchase. The DC Comics Batman logo is prominently displayed, along with the famed Golden Arches.

HT Technologies has released several cards with McDonald's logos. The 1995 Azalea Festival in Oklahoma is featured on one of the cards, which



Premier Telecom Frank and Son II



Premier Telecom Frank and Son III



Premier Telecom Batman Forever



HT Technologies Chen Times Square



Cable & Wireless/PCMA "Back to School" The McDonald's Way



NAT Hawaii Pacific Collectibles & Sports Card Expo

includes one of the first colored logos (McDonald's) ever to appear on a card back.

Also from HT were the controversial Duck Head Classic cards, which included the Ronald McDonald House logo on the front and the Golden Arches logo on the reverse. And sharp-eyed collectors will note that the Alexander Chen artwork on HT's popular three-card set, "42nd Street," includes the recognizable restaurant signage from New York's Times

Square landmark.

"Back to School The McDonald's Way" was an attractive card co-issued by Cable & Wireless and Phonecard Management of America (PCMA) to benefit McDonald's Children's Charities of South Florida. The 10-minute card was sold at face value (\$10) and remains quite affordable on the secondary market.

Other "Mickey D" issues have included a popular NAT show card from the 1995 Hawaii Pacific Collectibles and Sports Card Expo; the nostalgic two-card Sprint set commemorating the 40th anniversary of the first McDonald's restaurant; the beautiful four-card Pearlridge (Hawaii) puzzle set also from Sprint; three additional McDonald's issues from Premier Telecom; and McDonald's-related cards from Southern New England Telephone (SNET), MCI, Talk 'N Toss and Cable & Wireless.

With the proliferation of Golden Arches popping up throughout the phone card industry, the question now on the lips of many phone card collectors and dealers is: "Can there ever be too much of a good thing?" When it comes to McDonald's, the reactions are mixed.

Amber Zaferis, sales representative for Diamond Promotional Phone Cards in Mesa, Ariz., suggests that collectors look for corporate McDonald cards that also display a second or third well-known logo or trademark. "McDonald's phone cards are solid because you do not depend only on collectability, but on the utility

U.S. McDONALD'S CARDS

DATE	ISSUER	DESCRIPTION	DENOMINATION	QUANTITY
4/93	AT&T	Big Mac TeleTicket	3 units	4,500,000
11/94	AmeriVox	Frank & Son I	5 min. each	500 sets
11/94	HT Tech	Chen Times Square	10 units	2,000
4/95	NAT	Hawaii Pacific Collectibles	4-units	1,500
4/95	Sprint	40th Anniv. set	50 min ea	1,000/sets
4/95	HT Tech	Azalea Festival	10-units/5-units	4,000/1,000
5/95	SNET	Ronald McDonald Children's Charities	5-min.	12,000
6/95	Premier Telecom	Frank & Son II	5 min.	1,000 sets
6/95	HT/LDDS	Duckhead Classic	1st Ed. 5-units	500
			10 units	2,000
			Collectors Edition	4,000
6/95	Premier/AT&T	Have you had your break today?	5 min. each	500
7/95	Phone Cards Hawaii/ATCALL	Ala Moana McDonald's	\$5	1,000 standard issue/ 250 employee cards
8/95	Cable & Wireless/PCMA	"Back to School" The McDonald's Way	10 min.	2,000
9/95	Sprint	Pearlridge, Hawaii	3 units	1,500
9/95	Premier Telecom	Batman Forever	3 units	2,000
9/95	Premier Telecom	Summerfest 1995	3 units	500
9/95	Premier Telecom	McSchwabens Soccer Club	10 units	1,000
10/95	Premier Telecom	Frank & Son III	5 min.	1,500
10/95	Premier Telecom	Frank & Son sponsor cards	5 min. each	500 sets
10/95	Premier Telecom	German McDonald's cities	3 units	1,000
11/95	MCI	Hawaiian Warrior/ Hula Dancer	3 min.	2,000 regular, 300 Jumbo
11/95	Talk 'N Toss	McDonald's Connecticut Turnpike	\$5, \$10, \$20, \$50	quantity unknown
12/95	Phone Cards Hawaii	McDonald's Ala Moana II	3 unit	2,500 / 500 marked "Employee Issue"
12/95	Cable & Wireless/PCMA	After the holidays, everyone deserves a break	12/25 min.	2,500 sets



SNET Ronald McDonald Children's Charities

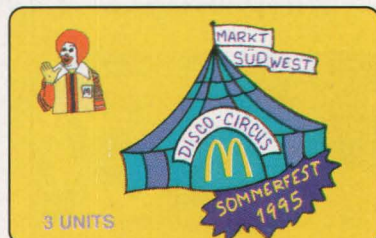

Premier Telecom Summerfest 1995



Premier Telecom
McSchwabens Soccer Club

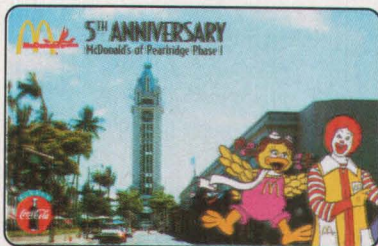

MCI Hawaiian Warrior/ Hula Dancer



Sprint Pearlridge, Hawaii



Premier Telecom
German
McDonald's cities



3 UNITS



Sprint 40th Anniversary set

market and modern technology. Phone cards combine advertising with promotions in a commodity. The telephone is a necessity, and phone cards are a collectible — a combination that will go far.”

Dave Valdez of Tele-Tagz offered a perspective relative to memorabilia collectors in general: “Twice a week, every week, 5,000 to 10,000 people walk through each Frank & Son collectors’ show in Southern California. For a large weekend show, 30,000 people will walk in and out. The market is not flooded and it is not dismal. It is very, very bright.”

This is a sobering thought, when we reflect on the point raised in a recent letter from Bruce Harmon in *Moneycard Collector* (February 1996), “Where is everybody?” Maybe “everybody” should be at these type of collector shows, since that seems to be where the action is taking place. Has any U.S. phone card show or expo truthfully reached public attendance figures approaching 10,000 to 30,000?

But not everyone is bullish on McDonald’s telecards. According to one East Coast dealer, McDonald’s cards may not always hold their value. “When phone cards are issued like candy and high prices are asked for contrived issues, the market will die.”

The dealer strongly believes that based on the track record of sports cards, collectors should be careful to buy cards that are numbered, as an assurance that only a designated number of the cards were actually issued.

Concern was also voiced that large numbers of

cards might be declared “sold out,” when they are actually on consignment or being held by dealers to resell on the secondary market. Again, the admonition to “know your dealer” applies.

Even Frank Zamarripa agrees that the market is currently being flooded by too many McDonald’s cards. “But,” he says, “since I’m not out there to make money for myself, it’s been nice being able to raise a quick \$30,000 to \$40,000 for Ronald McDonald Houses.”

“I’ll keep doing this for as long as it is fun, and will only stop when it becomes work. I enjoy doing this worthwhile cause for kids and I have a blast meeting people from around the world.”

During the past 40 years, the popular Golden Arches have been firmly interwoven into the fabric of the typical American family’s life. Just as McDonald’s changed the way families have eaten and interacted, so are phone cards expected to impact the telecommunications of the 21st century.

More than just a haven for fast food fanatics, McDonald’s has become the theme of some of the most sought-after phone cards in the hobby today.

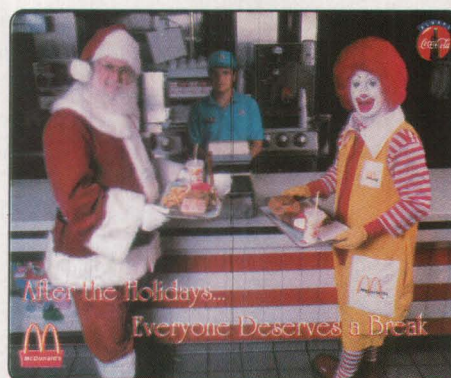

Cable & Wireless/PCMA After the holidays, everyone



Talk & Toss McDonald’s
Connecticut Turnpike



SPEDWAY STORES DEVELOP CUSTOM CARD Dublin, Ohio-based ConQuest Telecommunications is now producing a private label prepaid calling card for sale in Speedway convenience stores.

Available in \$5, \$10 and \$20 denominations, the cards feature custom call greetings and multilingual voice prompts in English, Spanish, French, Chinese, Japanese, Korean and German. The cards are being sold in more than 1,600 of the convenience store's locations across the nation.

ACMI CONQUEST COMPLETE MERGER The combined endeavors of ACMI and ConQuest Telecommunications services have culminated in a merger of two industry leaders, and not surprisingly, a special joint-issued prepaid phone card. Although the 500-issue phone card will be available only to employees of the now consolidated company, the merger itself will benefit collectors and users alike.

The two successful companies decided to unite to strengthen their own services and begin to offer customers more service options. In fact, says ACMI President Kevin Pirolo, each company brings special capabilities that bolster the efforts of the other.

"ACMI and ConQuest have been leaders in two totally different veins of the prepaid industry," Pirolo explained. "ConQuest is known for its retailing of cards, and for its offering of cards with impressive technical capabilities. Now those qualities have been combined with ACMI's strengths in the promotions, premium offering and replenishment services."

Collectors should know that the merger does not signal the end of ConQuest and ACMI cards as we know them. Although ConQuest absorbed ACMI, both will continue to operate as separate entities. Pirolo stressed that collectors and users should be aware of the heightened value of cards now that the company has merged.

"This merger shows a vote of confidence by the business community in the prepaid calling card product for telecommunications purposes," says Pirolo. "As cards are used more for a broader range of purposes, they can do nothing less than become more attractive to users and collectors."

The two companies will remain in their current facilities, with ConQuest's headquarters located in Columbus, Ohio, and ACMI's offices in Memphis, Tenn.



The ACMI/ConQuest Board of Directors (left to right) Peter Halliday (president of a brokerage firm and former senior vice president of Advest, which underwrote the initial and secondary offering of The Limited), Harold Erbs (chairman of the board of Laboratory Tops, Inc. and co-founder former CEO of Quest Microwave), James Sobwick (president of ConQuest and co-founder of LCI), Dennis Geraghty (president, Greyden Press), Kevin Pirolo (president, ACMI), Gerald Gorman (president, North Pittsburgh Telephone Co.) and Patrick Hart (president and founder of Hartstone, Inc., a popular ceramics company) proudly display the Special Edition Merger card.

PICK A THEME If you are thinking of building a thematic collection but aren't quite sure what theme to choose, a recent newsletter from Interactive Telecard Services (ITS) might give you some ideas. The newsletter listed some of the most popular applications of phone cards in the market today.

- Airlines: frequent flyer rewards.
- Banks: new account promotions.
- Car Rental Agencies: rental promotions and 800 reservation numbers on card.
- Drug Stores: back-to-school promotions.
- Fast Food Restaurants: special purchase promotions.
- Grocery Stores: minimum purchase rewards.
- Historical Sites: practical, reusable souvenirs.
- Interactive Services: comic book previews, weather information, stock quotes and sport updates.
- Job Conferences: event promotions.
- Kampgrounds of America: camper stay rewards.
- Long Distance Companies: co-brand marketing, gift with sign-up.
- Magazines/Newspaper: subscription drivers.
- On-Site Promotions: special purchase rewards.
- Pharmaceutical Companies: prescribing physician thank-yous.
- Quality Leads: use for demographic information gathering.
- Radio Stations: charity fundraising.
- Sporting Events: sports teams and special sporting event promotions.
- Trade Shows: booth visiting enticements.
- Videos: new release promotions.
- Zoos: endangered and special species fund-raisers.



Born of water. Carved by wind.

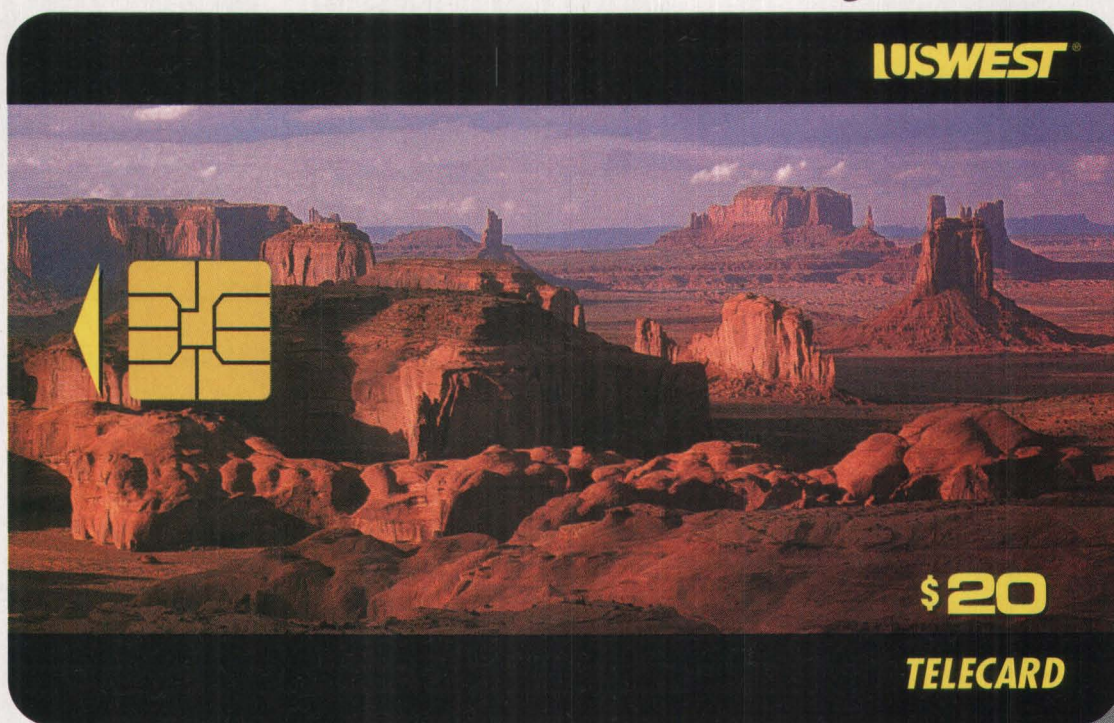

Saved in plastic.

Powerful natural forces created it. Now U S WEST is preserving it for you, complete with a state-of-the-art microchip. It's Arizona's Monument Valley. This is one of six new cards issued to celebrate the southwestern beauty of Arizona and its capital city. The three-card Views Set depicts the state's natural diversity. The Skyline Set lights up any collection with its fiery three-card portrait of Phoenix. Cards are limited, so order yours today by fax, phone or mail. After all, even plastic won't last forever.

USWEST®



ORDER NOW. *Quantities are limited.*

Please ask about our quantity discount
on orders of \$2,000 or more.

NAME _____
SHIPPING ADDRESS _____
CITY _____
STATE _____ ZIP _____
TELEPHONE _____

ARIZONA VIEWS	QTY.	TOTAL
Tucson Desert	\$5	_____
Oak Creek Canyon	\$10	_____
Monument Valley	\$20	_____
Views Set in Collector Folder	\$37	_____
PHOENIX SKYLINE		
Skyline #1	\$5	_____
Skyline #2	\$10	_____
Skyline #3	\$20	_____
Skyline Set in Collector Folder	\$37	_____
Subtotal		_____
Add 5% for Shipping & Handling (Minimum \$3; Maximum \$10 (\$10 Minimum for International Orders))		_____
TOTAL DUE		_____

I wish to pay by: (Please check one)
☐ VISA ☐ MASTERCARD ☐ CASHIER'S CHECK/
 MONEY ORDER

CREDIT CARD # _____

EXPIRATION DATE _____

SIGNATURE _____

Mail to: Telecard Sales Center
P.O. Box 3697
Seattle, WA 98124

Or Call: 1-800-739-3339

Or Fax: (206) 345-1288

Look for us on the Web at: <http://www.uswest.com/payphone/tele/telehome.html/>

AMERICA'S MOST WANTED

Who else but Betty Boop could bop onto the America's Most Wanted scene and take charge as if she owned the joint? We certainly don't mind, for as far as the American National Phone Card series goes, America's cartoon darling can visit us anytime.

In any case, Betty sashays in, along with a few old favorites... corporate cards! The vibrant OmniTel Carefree Gum card proves once again that collectible promotional cards can be well designed and larger than life. And just when we thought Coca-Cola issues were beginning to wane, 50 percent of this month's list is devoted to this thematic.

America's Most Wanted once again faces repeat offenders. The popular Ascot Domino's Pizza/Coca-Cola card has hit us two months in a row. And, the vibrant Innovative Telecom Lifesavers set also revisits. No doubt, attractive, steady selling issues are what our collectible needs to build a strong foundation and to move ahead.

1 AMERICAN NATIONAL PHONECARD BETTY BOOP

America's lovable Betty Boop climbs to the top of our Most Wanted list this month, with visits to Las Vegas and the North Pole. Betty struts her stuff on both Jumbo and standard size ANP cards. The strong artwork allows the Jumbo card to show off its true capability as a billboard or poster. Credit for much of this sales success has to go to the marketing savvy of ANP President, Richard Nelson, who has developed a loyal group of coin and phone card dealers. The cards are fun and inexpensive.

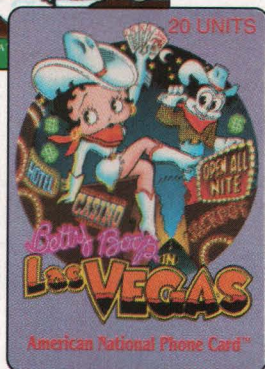

2 SPRINT/CLASSIC "COCA-COLA" AROUND THE WORLD The object of strong advertising and intense media interest, this three-card set was propelled into second place by a flurry of pre-selling. The beautiful artwork represents ads from Japan, Germany and the U.S. With just 30 minutes of Sprint long distance time and a retail price of \$39.35, calling can be very expensive on this created-for-collectors-only set.

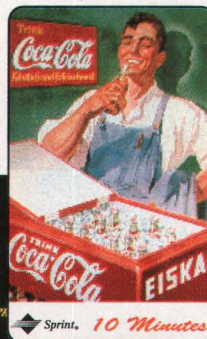

3 SPRINT/CLASSIC COCA-COLA SANTA SERIES The five-card set was first advertised in the Coca-Cola merchandise catalog as early as September 1995. The lofty \$110 initial purchase price makes significant appreciation unlikely, but for the ardent Coke collectors with resources, it has become a must-have. The five cards include a total of 120 minutes of phone time.



4 OMNITEL CAREFREE GUM This delightful card is the highest placed corporate advertising card on America's Most Wanted this month. Corporate cards are currently enjoying a run of popularity because there are a lot of different issues, and they are generally inexpensive. The cards also provide a familiar image — one with which collectors can relate.



5 ASCOT DOMINO'S PIZZA/COCA-COLA Here's another corporate card, with the added lure of a Coca-Cola logo. Advertising their Deep Dish Pizza, this Minnesota-distributed card should be another Coca-Cola winner for Cocaholic collectors.



6 PREMIER TELECOM MCDONALD'S PIN CLUB-GERMANY

New from the producers of the famous Frank & Sons' McDonald's sets, this winner showed up as a top seller on several dealers' lists this month. The Pin Club card shows a small lion cub pin and a hot air balloon pin as one of a series of German McDonald's phone cards. Pin collecting is big in Europe, and I suspect the McDonald's pins are some of the most collectible. With a mintage of 2000, the card should be a good one if the Pin Club membership in Germany approaches this number.

7 OMNITEL SHIPYARD BEER

KEYCHAIN The combination keychain/telecard is one of the most handy I've ever seen. It has an attractive design and fits the popular mold of corporate cards – low price with an attractive design. A winner for the Boston-based beer and issuer alike.

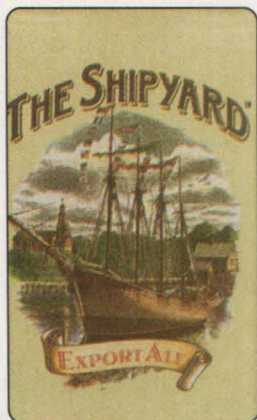

8 HOMISCO WORLD'S FAIR 1939 One of the first show cards to ever make the Most Wanted list, this card dates back to last September's TeleCard World East Expo. Always creative and quality conscious, Homisco has also produced cards of the old San Francisco Chinese Telephone Exchange and Alexander Graham Bell on a stock certificate. This one is a unique masterpiece.



9 CENTURY TELECOM SMITH'S PHONE HOME

FREE SET A beautiful set of four cards from a Smith's store promotion in five Western states this past fall (*Moneycard Collector*, p. 57, Jan. '96), the cards were premiums in 12-packs of Coke. The three-minute cards feature pleasant winter scenes from the Coca-Cola advertising archives. If we can blow our horn a bit, *Moneycard Collector* was a partner in the program, providing information about the hobby inside the cardboard containers.

10 INNOVATIVE TELECOM LIFESAVERS SET

Here is the third corporate card this month, and the design speaks for itself – bright and bold, and one that we're all familiar with. Other bright and bold cards from IT are the NBC Peacock and Crayola cards, all which have been winners with collectors.



CABLE & WIRELESS APOLLO XIII

TELECHIPS One of the most innovative prepaid products to hit the U.S. market, TeleCHIPS are designed to look like gambling chips. Made from clay epoxy, they feel and even sound substantial. The Apollo XIII example includes the popular patch design artwork in a unique but useable format. Look for a story on this new stored value product in next month's issue.



"America's Most Wanted" is compiled monthly by *Moneycard Collector* and written by dealer Steve Eyer of Mt. Zion, Ill. Rankings are based on actual sales figures supplied to *Moneycard Collector* by U.S. phone card dealers. All dealers are welcome to participate by faxing their Top 10 best sellers for the month, along with the actual number of cards sold to retail customers. All sales figures will be held in strict confidence by *Moneycard Collector*. Dealers need to fax their data by the middle of each month for it to be included in the rankings.

MC

INTRODUCING THE NON-PERISHABLE MOON PIE

The 75th Anniversary Moon Pie Card Collector's Set

Issue:

2,500 numbered, four card sets
 Flirtation, \$12 30 minutes
 Lazy Day, \$8 20 minutes
 Tea for Two, \$5 12 minutes
 Commemorating 75 years, \$2 5 minutes

Packaging:

Full color, matching card holder
 (only available with purchase of set)

Cost:

\$25 for complete set
 (includes card holder and commemorative card)
 Individual cards available at face value.
 (excludes commemorative card)

To order call: 1.800.240.4100.



DELTA COM
 Pre-Paid Phone Services

If you are a dealer interested in carrying DeltaCom Pre-Paid products, call 1.800.240.4100.



HOW MUCH ARE YOU ACTUALLY PAYING? Did you ever wonder why the long distance calling rates are so different from issuer to issuer, and sometimes even from card to card? How do ACMI and GTI, for example, charge just \$.25 per minute on most of their prepaids, while Sprint's standard rate is \$.60?

Most of us realize that Candace Bergen's commercials plugging Sprint's \$.10 per minute rate is not an accurate or fair comparison to most prepaid phone cards. But how do issuers establish cost per minute? And do phone card users really understand what they are paying for?

For the sake of simplicity, when it comes to producing a remote memory card, here is a synopsis of what you're paying for:

- **The 800 service** is the 800 access number that begins the process of placing the call.
- **Voice prompts** provide the call instructions (often in different languages), how much time is remaining, what the remaining balance on the card is, etc.

- **Switches** are the physical equipment that route the calls.
- **Customer service** is the feature that companies should have if the user has questions or problems concerning their card.
- **Materials** are items such as scratch-off panels, plastic, printing costs, shipping, etc. One note of interest here is that the lower the production run of cards, the higher the production costs. So, if a card has a low mintage, it is good for the collector but probably not for the user.
- **Licenses** are for cards featuring athletes, artwork, logos, etc. Officially-licensed products can increase the cost per minute, with the costs being passed on to the end-user.
- **Enhanced services** beyond the normal voice prompts, switching and customer service bureaus include information services, speed dialing and voice messaging.



GTI consistently offers one of the lowest rates (\$.25 per minute) in the phone card industry. The images are quite enticing and the high quantities allow economy of scale.

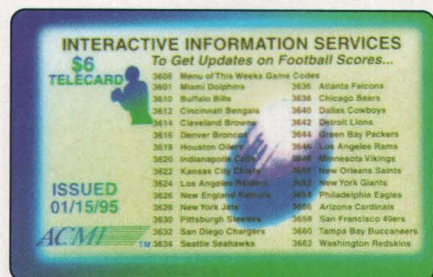

ACMI was one of the first in the industry to offer such enhanced services as phone-in information lines.

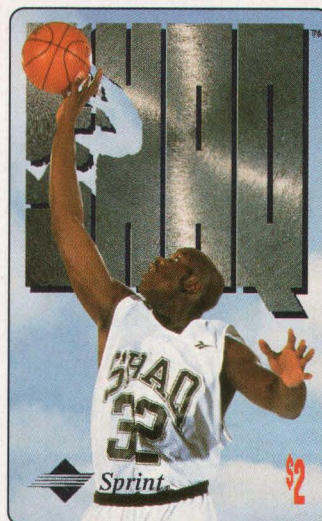

Although Sprint calling rates are relatively high at \$.60 per minute, the cards are still among the most collectible with hobbyists today.

- **State/federal taxes** are the financial responsibility of the card issuer. Usually, taxes are included in the rate but some issuers price their cards exclusive of taxes and then treat them as an additional charge.
- **Air time** is arranged by the card issuer. Don't be misled by the name of a well-known carrier appearing on the card. The issuer and not the underlying carrier bears the primary responsibility for the performance of a card.
- **Marketing overhead** includes the costs of advertising, distributing and selling the product.
- **Activation fees** are one-time charges sometimes added by the issuer in order for the card to be used.

Depending on the company that issues the cards, these components will vary. For example, a highly-collectible product such as a Coca-Cola or NFL card will usually include licensing fees, thus increasing the cost per minute. But, that isn't always the case, either.

"Licensing will generally increase the cost per minute," says James Robinson, Vice President of Marketing for The Score Board, Inc. "We have to pay for the license because we're using another entity's trademark or likeness. But in the long run, it gives market differential."

"However, depending on the size of the run, distribution channels, and so on, the costs can drop," says Robinson. "We can justify a lower margin by making it up in volume."

One recent example of how licensing fees can affect calling rates is LCI's Joe Montana series of cards, featured on page 43 of this month's "New Sports Issues" column. While the true long distance time on the cards is rated at \$.30 per minute, the buyer actually pays a whopping \$2.50 per minute due to —

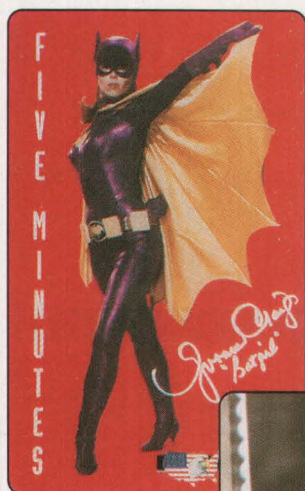

AmeriVox cards are rated at a relatively low \$.299 per minute (\$.33 including tax), but users must pay a one-time \$10 activation fee on recharge of many of the cards.

Licensed images for sports and music stars don't come cheap, and buyers often foot the bill.

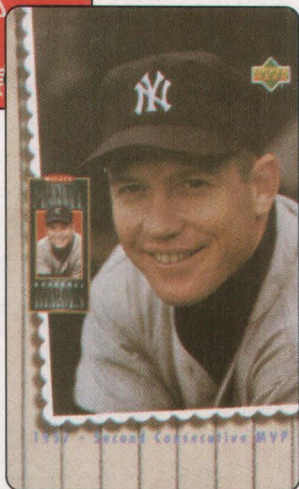

you guessed it — licensing fees.

These are just a few of the variables that determine a card's cost per minute of phone time. What's the best card? It depends on how the card will be used. If it is simply to be collected with the phone time never used, the rate per minute shouldn't be much of a factor.

However, if the calling time is to be used and recharged repeatedly, check to see if there is a sliding scale for each recharge. Some resellers, like AmeriVox, reward their repeat customers with lower rates at different levels of usage. In that case, the customary \$10 activation fee would soon be recovered with the sliding scale rate, which can go as low as \$.18 per minute.

Currently, the United States Telecard Association is attempting to establish a standard that would require the cost-per-minute to be disclosed to the consumer prior to purchase. When that happens, both users and collectors will be better equipped to make wise buying decisions.

Rich Carolan

WACHOVIA VISA® CASH CARDS

Wachovia has unveiled the designs of its "Salute to Atlanta" series of VISA Cash cards, the stored-value cards the bank will issue as a participant in Visa's program centered around the 1996 Olympic Summer Games in Atlanta.

This beautiful set of cards is destined to become the most sought after collectible of 1996. Available in mid-April.

OPTION 1: 5 CARD SALUTE TO ATLANTA SET.

All 5 first issue Wachovia Olympic Cash Cards @\$190

OPTION 2: 5 CARD SALUTE TO ATLANTA SET PLUS LIMITED EDITION \$2 INTERNAL BANK EMPLOYEE CARD IN A SPECIAL COLLECTORS PRESENTATION FOLDER @225

OPTION 3: 5 CARD SALUTE TO ATLANTA SET PLUS EMPLOYEE CARD WITH PRESENTATION FOLDER PLUS ORIGINAL PROMOTIONAL CARD @275

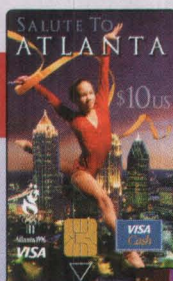

Gymnast (W01)



Hurdler (W02)



Swimmer (W03)



Cyclist (W04)



Soccer (W05)



Internal Bank Employee Card

Pre-pay by March 31 and SAVE 5%!

B&B Phone Cards

8780 19th Street, #222
Alta Loma, CA 91701
(800) 777-7610

1996 OLYMPIC INAUGURAL PROGRAM

- AUTHORIZED DISTRIBUTORS •
- LIMITED EDITION COLLECTOR PACKS •
- PRE-ORDER NOW FOR BEST PRICES •
- DELIVERY IN MID-APRIL •
- DEALER INQUIRIES WELCOME •

WE ACCEPT VISA/MC/AMEX/Discover

KARS Unlimited

P.O. Box 1385
Ormond Beach, FL 32175
(800) 750-3506

TELEFONKARTEN IN DEUTSCHLAND

German phone card market recovering nicely

By Ulf Helmke

Unlike the U.S., Germany has only one telephone company – Deutsche Telekom. The German telco was state-owned until 1995 and holds the monopoly on the country's telecommunication.

Telekom has test-marketed nearly every existing phone card system in the world, which makes for interesting collecting: Landis & Gyr optical cards (Frankfurt/Main, 1983-86), smart chip cards (Aachen/Bonn, 1984-89), plastic magnetic stripe cards (Goslar, 1984-89), and paper cards with a magnetic stripe (Bamberg, 1985-89).

Like most other European countries, phone cards were introduced in Germany to satisfy the need for a safer and more convenient method of placing a call from public payphones. In late 1986, smart chip cards were adopted nationally as the best system for Telekom's purposes.

German phone cards are produced as either public or private issues. Public cards can advertise one of Telekom's services or include another company's ad. In the latter case, the advertising company decides if the card is to be sold nationwide or regionally.

Private cards are delivered directly to the customer, who then decides how the cards will be distributed (i.e., given away to customers as incentives or sold to collectors).

Telekom also issues cards to be handed out to customers for advertising purposes. The "Gruss aus Hamburg" card is a good example; Telekom gave away a number of these cards as a welcome gift to the first group of U.S. students visiting Hamburg with the Chicago-Hamburg Student Exchange program.



German test sites 1983-89

"Business card" prepaids were issued in Germany from 1989 through 1993. Limited to customers with private card orders, the cards were actually low-mintage phone cards (about 200 per run) that were used like regular business cards, but with bonus phone time.

German phone cards are used in special card-phones found almost everywhere – even in Deutsche Bahn's ICE (Inter-City Express) high-speed trains. Nearly half of the public phones in Germany now accept phone cards, and most Germans carry at least one card with them at all times. This makes advertising on public cards a valuable tool, since company logos and slogans are seen every time a call is made with the card.

Some cards targeted specifically at collectors have



Kiel Hauscat; DM 12; public issue; 300,000 cards; November 1989.

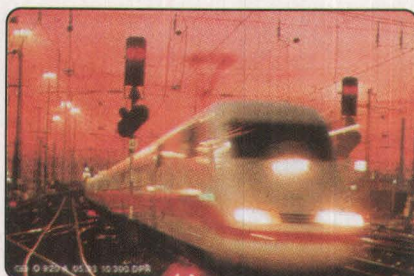

Deutsche Bahn Intercity Express (ICE); DM 6; private issue; 10,300 cards; May 1993.



Marvel Superheroes #1; DM 12; public issue (cards #2-5 were private issues); 300,000 cards; May 1993.



Munich Art, Culture and Love of Life '94; DM 6; private issue; 10,000 cards; August 1994.



"For foreigners, hate has no place among us"; DM 12; public issue; 300,000 cards; March 1993.



"That is the peak!"; DM 12; public issue; 500,000 cards; November 1992.

been issued in sets, with one card an easily available public issue, and the other cards private issues. The idea behind this concept is that someone purchasing the card to make a call might like the design and decide to buy the private issue cards for their collection.

In 1993, for example, a set of five Marvel Comics phone cards was issued. The first card was a public card with a mintage of 300,000; cards two through five were released as private cards with limited mintages of 3,000.

The German collector market has undergone quite a few changes in recent years. The first rush on phone cards started in the early '90s when the press reported some of the cards' escalating values.

Many Germans were just hearing about phone cards and how to use them, or found out that those cards they had been using during their holidays in Italy or France were now available at home, too.

More and more Germans started to collect the cards, and sometimes bought two or more of each

card to save and sell later at higher prices. These people soon realized, however, that there was not an endless supply of new collectors each month to buy up the older cards. Of course, they quickly began to sell off these extra cards, but since nearly everybody else had extras of the same card, there was little demand.

Prices soon dropped and even other cards were affected. Common cards could be found for less than their face value. Many "investors" had to realize that phone cards were not a foolproof way to make easy money and a lot of people stopped collecting.

As difficult as this period has been for our hobby and for collectors, most experts believe that this is when the wheat was separated from the chaff. During the past three or four years, the majority of collectors have been collecting phone cards for the fun of it and not simply as a "get-rich quick" scheme. Naturally, nobody objects to selling cards for a little profit, but today's collectors know what they want and are pretty realistic about potential increases in value.

The 1992-93 period also coincided with the big



Opening of the Brandenburg Gate; Berlin 1989; DM 3; private issue; 10,000 cards; September 1994.



The Disney Store; DM 12; public issue for Frankfurt/Main area; 370,000 cards; October 1993.



"Everybody wants your money. Not us: Service 130."; DM 12; public issue; 500,000 cards; October 1991.

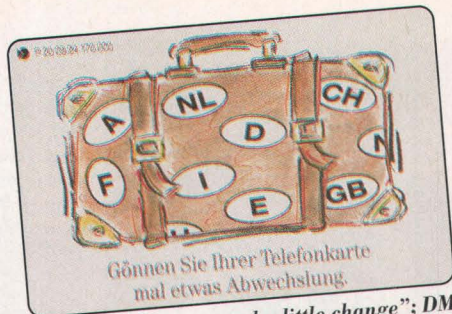

"Allow your phone card a little change"; DM 12; public issue; 170,000 cards; Sept. 1994.



Lion King I; DM 12; public issue; 370,000 cards; November 1994.



Lion King II; DM 12; public issue; 370,000 cards; November 1994.

Mail Team;
German stamp;
DM 6; business
card issue; 200
cards; January
1992.

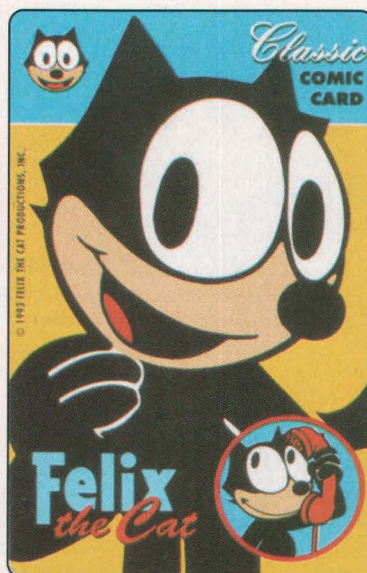

Felix the Cat; DM 12; public issue; 300,000 cards; March 1993.

DEA oil
company
("Service
and
Warmth");
DM 6; pri-
vate issue;
5,000
cards;
September
1993.

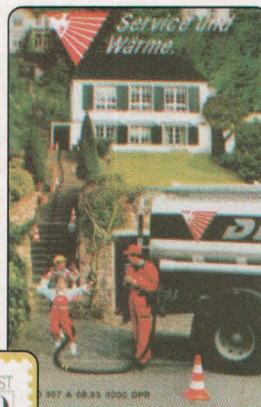

Direktion Telekom Hamburg; Holstentor in Lubeck; DM 6; telecom issue; 80,000 cards; July 1994.

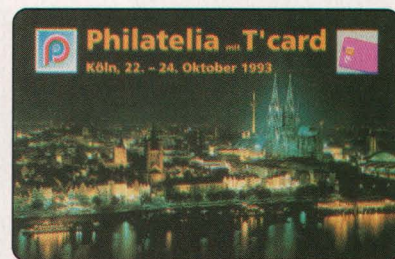

Philatelics with Phone cards; Cologne 1993; DM 6 (calling value); private issue; 26,000 cards; September 1993.



Lighthouse
of Wester-
hever;
Northern
Frisia;
DM 6; tele-
com issue;
45,000
cards;
August
1994.

hype for "collectible" phone cards. Collectors were buying every card in sight, so nearly every business, store, restaurant, pub, club, team, church, political party, etc., issued their own "limited run" card and marketed them at inflated prices. Collectors quickly discovered that they couldn't possibly assemble a complete collection of every German card and became frustrated. After all, even if a private card with a mintage of 1,000 is originally sold for DM 50, it still has only DM 6 worth of calls stored in the chip.

Collectors became very selective, often specializing in a few topics, and now spend their money more carefully. Sadly enough, not only did collectors lose money on hyped cards, but some producers who couldn't sell their "limited edition" cards went bankrupt.

During the past year, collecting German phone cards has picked up momentum again, yet collectors

still are very careful about what they buy. Not as naive as they might have been a few years ago, they now know what they want and what is available.

Once again, German cards have begun to dominate the market, though the market has not fully recovered. Although some very negative stories have been written about German phone cards and their value, the media has not been successful with their attempt to destroy the collector's market. One clear indication of this is that you rarely find a used phone card in a German phone booth. The public knows about the collectible value of a phone card, and almost everybody knows a collector who will gladly accept used cards.

It will be interesting to see what will happen when Telekom's monopoly is lifted in 1998 and other companies are allowed to offer their services.

The author is a collector and dealer in Halstenbek, Germany.

MC

PRICE GUIDE

NON-SPORTS RELATED CARDS

DATE QTY DENOM DESCRIPTION OF CARD RETAIL PRICE

Access Int.

2/95 5M 20 u Images of Hawaii-Set/4\$50

Access Telecom

3/94 10M 25 u Access World Card\$10
1/94 10M 500 u Access World Card\$50
6/95 N/A 5 u American Petroleum Inst. sample\$14
6/95 2M 5 u American Petroleum Institute\$12
6/95 2M 5 u Associated Press Broadcast Services\$17
6/95 2M 10 u Bladensburg Volunteer Fire Dept.\$14
6/95 N/A 10 u Bladensburg Volunteer Fire Dept. sample\$14
9/94 10M 10 u God Street Wine-i\$80
6/95 500 10 m Heineken Beer\$23
12/95 21M 10 m Heineken Beer & Buckler Tree Ornament\$15
8/95 1100 10 u IBN Ivanhoe Broadcast News Promo\$13
8/95 5M 22 u IDB Israeli Telecom - Discount Bank\$12
11/94 5M \$20 Mail Boxes ETC\$20
11/94 2.5M 10 u Nabisco Snacker Cracker\$20
5/95 5M 5 u NBC News Promo\$22
N/A 6M 10 m NBC Peacock\$30
1/95 1M 5 u Roller Hockey Int. - i\$14

ACMI

N/A N/A \$15 American Eagle\$12
N/A N/A \$30 American Eagle\$20
N/A N/A Var. American Eagle Set/2\$30
6/95 1M \$3 AmTelEx '95-San Antonio\$10
6/95 N/A \$6 ASPCA Spokespets Set/3\$25
6/95 N/A \$20 ASPCA Spokespets Set/3\$80
1/95 2M \$6 Associated Press & Bus-i\$8
1/95 2M \$6 Basketball-i\$8
9/94 480 \$10 Batman-1st Ed.\$45
7/94 1M \$20 Blown Away\$20
N/A N/A N/A CardEx '95 Set/4\$40
8/94 500 \$5 CompuServe: Go Edrive\$45
8/94 971 \$5 CompuServe: Go Telecards\$60
5/94 5M \$3 Endangered - Cheetah\$13
5/94 2.8M \$7 Endangered - Cheetah\$13
5/94 1.5M \$20 Endangered - Cheetah\$35
5/94 500 \$50 Endangered - Cheetah\$75
5/94 200 \$100 Endangered - Cheetah\$120
5/94 200 \$100 Endangered - Cheetah (used)\$60
8/94 1992 \$3 Endangered - Clinton\$12
8/94 1996 \$7 Endangered - Clinton\$15
3/94 5M \$3 Endangered - Collage\$14
3/94 2.8M \$7 Endangered - Collage\$25
3/94 1.5M \$20 Endangered - Collage\$35
3/94 500 \$50 Endangered - Collage\$80
3/94 200 \$100 Endangered - Collage\$125
8/94 5M \$3 Endangered - Gray Wolf\$10
8/94 2.8M \$7 Endangered - Gray Wolf\$15
8/94 1.5M \$20 Endangered - Gray Wolf\$35
8/94 500 \$50 Endangered - Gray Wolf\$68
8/94 200 \$100 Endangered - Gray Wolf\$118
12/93 1.8M \$3 Endangered - Harp Seal\$55
12/93 1.5M \$20 Endangered - Harp Seal\$60
12/93 500 \$50 Endangered - Harp Seal\$85
12/93 200 \$100 Endangered - Harp Seal\$135
12/93 200 \$100 Endangered - Harp Seal (used)\$50
1/94 5M \$3 Endangered - Humpback Whale\$15
1/94 2.8M \$7 Endangered - Humpback Whale\$16
1/94 1.5M \$20 Endangered - Humpback Whale\$30
1/94 500 \$50 Endangered - Humpback Whale\$65
1/94 200 \$100 Endangered - Humpback Whale\$120
11/95 5M \$3 Endangered - Indian Elephant\$10
11/95 2.8M \$7 Endangered - Indian Elephant\$12
11/95 1.5M \$20 Endangered - Indian Elephant\$25
11/95 500 \$50 Endangered - Indian Elephant\$55
11/95 200 \$100 Endangered - Indian Elephant\$100

DATE QTY DENOM DESCRIPTION OF CARD RETAIL PRICE

1/95 5M \$3 Endangered - Koala\$11
1/95 2.8M \$7 Endangered - Koala\$15
1/95 1.5M \$20 Endangered - Koala\$25
1/95 500 \$50 Endangered - Koala\$58
1/95 200 \$100 Endangered - Koala\$110
3/94 5M \$3 Endangered - Macaw\$11
3/94 2.8M \$7 Endangered - Macaw\$13
3/94 1.5M \$20 Endangered - Macaw\$30
3/94 500 \$50 Endangered - Macaw\$65
3/94 200 \$100 Endangered - Macaw\$115
7/95 5M \$3 Endangered - Manatee\$10
7/95 2.8M \$7 Endangered - Manatee\$18
7/95 1.5M \$20 Endangered - Manatee\$35
7/95 500 \$50 Endangered - Manatee\$55
7/95 200 \$100 Endangered - Manatee\$105
8/93 1.8M \$3 Endangered - Panda\$120
8/93 1M \$7 Endangered - Panda\$55
8/93 500 \$50 Endangered - Panda\$90
8/93 200 \$100 Endangered - Panda\$150
8/93 100 \$3 Endangered - Panda sample\$24
12/95 5M \$3 Endangered - Zebra\$12
12/95 2.8M \$7 Endangered - Zebra\$15
12/95 500 \$50 Endangered - Zebra\$65
Var. 200 \$100 Endangered Set/5\$550
6/95 10M 28 m FedEx\$75
12/93 N/A \$3 First Annual Phone Phair\$22
1/95 2M \$6 Football - i\$9
7/95 5M \$6 GreenPeace Rainbow Warrior\$10
9/95 2M \$8 Grenada Disney Stamp Set/6\$70
2/95 5M 15 m H&R Block - Rapid Refund\$18
9/94 2.5M \$3 I Luv U Series - Little Girl\$15
9/93 5M \$10 Jerry L. Lewis - All Killer, No Filler\$14
9/93 3M \$10 Jerry L. Lewis - Breathless\$14
9/93 3M \$10 Jerry L. Lewis - High School Confidential\$14
9/93 N/A \$6 Jerry L. Lewis - Set/5\$50
9/93 3M \$10 Jerry L. Lewis - Whole Lot Shaking\$13
9/93 N/A \$6 Jerry L. Lewis Set/5\$31
9/93 3M \$10 Jerry L. Lewis - Great Balls of Fire\$7
Var 300 Var Kamasutra Set/5\$90
4/95 2M \$4 Kathy Smith/SF Telecard Expo\$15
8/94 N/A \$3 Kevin Clever Set/3\$65
2/95 2M \$10 Kroger/St. Jude\$20
12/94 5M \$3 Marilyn Monroe A\$14
12/94 4M \$7 Marilyn Monroe A\$16
9/94 5M \$3 Marilyn Monroe I\$14
9/94 4M \$7 Marilyn Monroe I\$16
9/94 5M \$3 Marilyn Monroe L\$14
9/94 4M \$7 Marilyn Monroe L\$16
9/94 800 \$20 Marilyn Monroe L\$35
9/94 200 \$50 Marilyn Monroe L\$75
9/94 5M \$3 Marilyn Monroe M\$15
9/94 4M \$7 Marilyn Monroe M\$16
9/94 300 \$20 Marilyn Monroe M\$30
9/94 200 \$50 Marilyn Monroe M\$75
8/95 5M \$3 Marilyn Monroe R\$14
9/94 4M \$7 Marilyn Monroe R\$16
2/95 800 \$20 Marilyn Monroe R\$25
2/95 200 \$50 Marilyn Monroe R\$75
9/94 5M \$3 Marilyn Monroe Y\$14
9/94 4M \$7 Marilyn Monroe Y\$16
9/94 800 \$20 Marilyn Monroe Y\$20
9/94 200 \$50 Marilyn Monroe Y\$75
3/95 N/A \$3 Marilyn Monroe Set/7\$34
3/95 N/A \$7 Marilyn Monroe Set/7\$100

DATE	QTY	DENOM	DESCRIPTION OF CARD	RETAIL PRICE
3/95	N/A	\$20	Marilyn Monroe Set/7	\$125
3/95	N/A	\$50	Marilyn Monroe Set/7	\$300
9/95	3M	\$6	MDA Joining Hands	\$12
3/95	2M	\$6	Michelangelo Set/2	\$20
7/95	1M	\$6	Missing Child: Parental Abduction	\$12
7/95	1M	\$6	Missing Child: Stranger Abduction	\$12
3/94	2.5M	\$3	NASA Anniv. & Space Shuttle	\$12
3/94	1.5M	\$7	NASA Anniv. & Space Shuttle	\$15
3/94	700	\$20	NASA Anniv. & Space Shuttle	\$40
3/94	300	\$50	NASA Anniv. & Space Shuttle	\$80
8/95	5M	\$6	NASA Space Can/Coca-Cola	\$35
3/94	2.5M	\$3	NASA'S 25th Anniv. - Man On The Moon	\$12
3/94	1.5M	\$7	NASA'S 25th Anniv. - Man On The Moon	\$17
3/94	700	\$20	NASA'S 25th Anniv. - Man On The Moon	\$40
3/94	300	\$50	NASA'S 25th Anniv. - Man On The Moon	\$90
4/95	2M	\$8	Pebble & Penguin Set/3	\$30
1/94	300M	20 u	Ryder Truck Rental Collector's Series	\$90
12/93	300M	20 u	Ryder Truck Rentals	\$90
1994	3M	12 u	Seasons Greetings	\$10
1994	1.5M	28 u	Seasons Greetings	\$16
1994	500	80 u	Seasons Greetings	\$36
7/94	5M	\$6	Smokey Bear	\$15
7/94	4M	\$10	Smokey Bear	\$14
7/94	800	\$20	Smokey Bear	\$25
7/94	200	\$50	Smokey Bear	\$55
N/A	N/A	10 u	Steak & Shake	\$30
6/95	1M	\$6	Tank Girl Set/6	\$43
6/95	N/A	\$6	Tank Girl Set/6 - proof	\$325
6/95	N/A	\$6	Tank Girl Set/6 - Specimen	\$225
3/95	2M	\$3	Telecard World West	\$10
3/95	1M	N/A	Telephone Expo NY-b/w Set/3	\$24
6/94	2.5M	\$3	Toyota Camry	\$12

Data used in compiling this month's guide was supplied by the following dealers whom we thank for their assistance:
Moneycard Collector is committed to providing collectors with the most accurate and unbiased pricing information available in the phone and debit card hobby.

- Acme Telecards
- A&K Enterprises
- B&B Collectibles
- Bruce Gibbings Telecards
- Buffalo Bill's
- Bobby G's
- Cards 'N Collectibles
- ClassiCard
- Copley Phone Cards
- Equinox
- Flanagan's Fonecards
- Global Telecard
- Int'l Phonecard Exchange
- JR's Telecards
- KARS Unlimited
- Keep The Change!
- Marin Numismatics
- Marlowe Phone Card Concepts
- M&M Telecards
- National Communications Consultants
- North Americards
- Numismatic Investments & Collectibles
- Phone Cards Hawaii
- Phone Cards Plus
- Powell Associates
- Prepaid Telecommunications International Inc.
- Sears Phone Card Dept. (Orlando, Florida)
- The Shadow Group
- Steve Eyer, Inc.
- Telecards Hawaii
- Telenova
- Teletalk, Inc
- TeleTrading Cards, Inc
- United America Cards
- Univox
- USA Card Corp
- U.S. Telecard Service
- Worldwide Telecard

LEGEND

M= thousands Var= various bc= barcode nbc= no barcode
m= minutes i= interactive b/w= black & white u= units
wp#=wrong pin# wa#=wrong access# N/A=not applicable or not avail.

PRICE GUIDE

Non-Sports Related Cards.....	19
Sports Related Cards.....	32
Jumbo Cards.....	36
Canadian Cards.....	36
Foreign Cards.....	37
Dealer Directory.....	38
Classifieds.....	39
Calendar.....	42

DATE	QTY	DENOM	DESCRIPTION OF CARD	RETAIL PRICE
ACMI continued				
6/94	1.5M	\$7	Toyota Camry	\$18
6/94	700	\$20	Toyota Camry	\$40
6/94	300	\$50	Toyota Camry	\$75
9/94	5M	\$2	TTA Black Bear in Tree	\$25
N/A	5M	\$2	TTA Club Comp - Penguin	\$35

Advance				
N/A	N/A	Var	University of Alabama Hospital Set/3	\$140

Advanced Communications Group				
9/94	2M	3 u	Golden Gate Bridge	\$35

Alaska				
11/94	5M	Var	Alaska Aurora Set/4	\$36
11/94	3M	Var	Alaska Aurora Set/4 Folder	\$52
1/93	2.5M	75 u	Alaska State Flag	\$100
3/94	N/A	Var	Artic Visions Set/3	\$125
3/94	6M	\$4	Bald Eagle Comp.	\$45
11/93	N/A	\$26	Brown Bear with Salmon	\$26
3/94	5M	\$53	Eskimo Hunter	\$51
1/94	3M	\$4	Husky Card	\$100
11/93	N/A	Var	National Park Series Set/3	\$125
3/94	N/A	\$26	Northern Lights	\$26

Amcall				
8/93	5M	N/A	American Bowl 1993 Set/4	\$120
12/93	15M	\$10	Eagle	\$14
11/94	5M	\$10	Norman Rockwell Set/10	\$150
12/93	15M	\$20	Phone Pass Stylistic Eagle, First Issue	\$30
10/94	5M	\$10	Shuttle Lift Off - 1st Anniv.	\$15
4/94	N/A	\$5	Texas Numis Assoc. 1838 Banknote	\$20
11/94	4M	\$10	Wonders Ancient World-Set/7	\$105

American Express				
11/95	N/A	\$5	USPS Christmas Phone Card	\$10

American Telecards				
N/A	N/A	\$12	Prism Eagle Hologram Card	\$12

Ameritech				
7/94	6M	\$3	94 ANA Conv Series/PM	\$12
7/94	19M \$	0.40	94 ANA Conv/Moneycard Collector	\$5
7/94	N/A	Var	94 ANA Convention Matched Nos. Puzzle/2	\$15
7/94	N/A	Var	94 ANA Convention Proof Puzzle/2	\$63

Charlie Stevens & James Stricker
(608) 241-3088

THEE ULTRA FAN

Phone Cards

Hrs. M-F 12-6 pm
Sat. 9-5 pm
Sun. 12-5 pm

3129 East Washington Ave.
Madison, WI 53704-4330

PH 1-608-241-3088 • FAX (608) 241-0884

SPECIAL

1/2 PRICE ON MOST OF OUR CARDS -
GREAT PRICES ON SUPPLIES ALSO!

JOIN OUR CLUB TODAY!!!

DATE	QTY	DENOM	DESCRIPTION OF CARD	RETAIL PRICE
7/94	6M	Var	94 ANA Convention Puzzle/2	\$20
9/94	6M	Var	CardEx Conference Puzzle/2	\$12
9/94	N/A	Var	CardEx Conference Sample Puzzle/2	\$100
9/94	26M \$	0.40	CardEx Conference Series	\$4
9/94	6M	\$4	CardEx Conference Series	\$15
9/95	4M	20 u	Claude Monet - House at Argenteuil	\$12
9/95	4M	20 u	Claude Monet-House/Argenteuil Sample	\$125
6/95	4M	20u	Claude Monet - Water Lilies	\$13
6/95	4M	20u	Claude Monet - Water Lilies Sample	\$125
2/94	25M	\$2	CoinSaver	\$4
2/94	N/A	Var	CoinSaver Set/4	\$35
3/94	3M	\$2	G-7 Jobs Conference	\$35
3/94	N/A	\$2	G-7 Jobs Conference Specimen	\$190
12/93	5M	\$5	Holiday/Christmas Ed. Card	\$19
5/94	13.9M	\$2	Mackinac Island CoinSaver	\$9
5/94	13.9M	\$5	Mackinac Island CoinSaver	\$24
5/94	N/A	Var	Mackinac Island CoinSaver - Sample Set/3	\$200
5/94	13.9M	Var	Mackinac Island CoinSaver - Set/3	\$35
7/87	Var	Var	Michigan Bell-U of M Set/5	\$80
2/94	5M	Var	Original CoinSaver Set/4	\$35
2/94	N/A	\$1	Original CoinSaver Test	\$125
2/94	N/A	\$10	Original CoinSaver Test	\$125
4/94	5M	\$2	Shareholders Meeting '94	\$30
12/93	5M	Var	Snowflake 1st Ed. Set/5	\$90
12/93	5M	\$5	United Way Christmas Card	\$18

AmeriVox				
5/94	5M	\$1	\$100,000 Banknote	\$20
N/A	N/A	N/A	3M Diskettes Paper Promo	\$12
N/A	5M	N/A	3M Post It Paper Promo	\$15
N/A	N/A	\$10	92 Monument Series 2 Set/6	\$15
N/A	N/A	\$10	92 Monument Series 3 Set/8	\$100
6/95	2M	\$5	AIDS Memorial Quilt	\$15
3/93	100	\$10	Aloha Futons Beds, Hawaii	\$24
10/94	500	\$20	American Flag/Map-Salesmen's Comp.	\$13
N/A	N/A	5 m	American Flag/Eagle-Salesman's Comp.	\$20
3/95	5M	\$3	American Philatelic Society Card #1	\$25
N/A	2M	\$1	American Telecard Expo '94	\$18
N/A	N/A	\$1	American Telecard Expo '94 test	\$15
2/95	200	\$7	AmVox Card Collectors' Club '95 test	\$10
6/95	4M	\$5	AmTelEx San Antonio Die Cut	\$18
4/95	4M	\$5	AmTelEx San Francisco Die Cut	\$20
7/93	500	\$5	ANA \$3 Gold - 1st Issue	\$16
7/93	4.5M	\$5	ANA \$3 Gold - 2nd Issue	\$15
7/94	5M	\$3	ANA '94 Convention - Gold Piece	\$137
7/94	1.5M	\$10	ANA '94 Convention Fundraiser	\$10
7/94	3M	\$5	ANA '94 Convention Nickel	\$15
8/95	1M	\$5	ANA '95 104th Anniv.	\$13
8/95	1M	\$5	ANA '95 104th Anniv. Test	\$31
8/95	1M	\$5	ANA '95 Anaheim	\$30
7/93	500	\$20	ANA: Oregon Trail	\$160
N/A	N/A	N/A	APS First Day Cover	\$19
10/94	100	\$10	Batgirl	\$50
8/94	5M	\$21	Beetle Bailey (Peace Tank)	\$25
1994	5M	\$21	Beetle Bailey (Sgt. Snrk! Chasing Beetle)	\$25
1994	5M	\$21	Beetle Bailey (Sleeping on Duty) Proof	\$105
1994	5M	\$21	Beetle Bailey (The Gang in a Jeep)	\$22
1994	5M	\$21	Beetle Bailey (Waving) Proof	\$100
1994	N/A	\$21	Beetle Bailey Series II Set/5	\$125
N/A	N/A	\$20	Bienvenidos Purple Orchid	\$25
9/94	3M	\$1	Big Apple	\$23
12/93	5M	\$3	Blackfoot Chief	\$35
N/A	10M	\$20	Blennvidos a Amerivox	\$40
3/94	5M	Var	Brilliant Phone Pair Set/4	\$35

DATE	QTY	DENOM	DESCRIPTION OF CARD	RETAIL PRICE
10/94	10M	\$21	Buddy the Eagle	\$23
9/94	3M	\$5	Cardex '94 - Rembrandt	\$23
9/94	3577	\$5	Cardex '94 - The Seven Provinces	\$23
9/94	2M	\$5	Cardex '94 - Van Gogh's Windmills	\$23
8/94	10M	\$20	Career Convention Vegas - Parrot	\$79
12/94	N/A	\$20	Castles Set/5	\$100
6/94	5M	\$10	Celebration of Hope	\$35
3/93	50	\$10	Colorado AIDS Project	\$350
N/A	N/A	\$21	Don Ho Portrait test Card	\$30
4/93	N/A	N/A	Eagle, Japanese Ambassador's visit	\$25
1/94	13333	\$20	Earth & Moon - Intl. Black	\$12
1/94	13333	\$20	Earth & Moon - Intl. Blue	\$40
N/A	N/A	10 m	Edwina's Turtle	\$11
10/93	N/A	\$10	Elvis-\$10 Cards Set/4	\$85
5/94	N/A	\$21	Elvis-King of Hearts Intl Set/2	\$90
5/94	N/A	\$21	Elvis-King of Hearts Set/2	\$70
5/94	177	\$21	Elvis - King of Hearts White test	\$26
10/93	2M	\$10	Elvis - Pink Telephone	\$23
10/93	2M	\$10	Elvis - Security ID Card	\$23
10/93	2M	\$10	Elvis - Single Image	\$23
10/93	2M	\$10	Elvis - Triple Image	\$23
12/93	4M	\$11	Elvis 3-Military	\$15
12/93	177	\$14	Elvis 8-Eternal Elvis test	\$26
12/93	177	\$2	Elvis 9-Solo test	\$26
12/93	4777	Var	Elvis Album Set/22	\$200
12/93	9777	\$7	Elvis Gold	\$140
5/94	3.7M	\$5	Essen, Germany 1st Int'l Phonecard Fair	\$15
3/92	1M	\$10	Fall in New England - Cranberry flag	\$12
5/93	8M	\$10	Fireworks Over Washington D.C.	\$25
1/93	5M	\$20	First Collector's Ed.	\$75
11/94	500	5 m	Frank & Sons McDonald's Set/4	\$700
N/A	300	N/A	G. Garibaldi test Card	\$650
11/95	5M	\$21	Garfield Christmas Set/3	\$66
N/A	N/A	\$10	German Phone Card Magazine Collage	\$50
2/94	5M	\$3	Geronimo	\$75
N/A	150	N/A	Girl in Hibiscus (test Card)	\$40
5/93	50	\$5	Got Phone - Chief Bear Bull, Blackfoot	\$90
11/94	100	\$20	God Grant Me The Serenity (Beige)	\$40
5/95	100	\$20	God Grant Me The Serenity (Green)	\$30
3/94	100	\$3	Goddess Nuith (test)	\$23
N/A	1M	5 m	Gold Convention 7th National	\$22
4/95	5M	4 u	Golden Gate Bridge with Bubbles	\$24
4/92	N/A	N/A	Golden Gate Bridge, SF	\$10
1/95	1M	5 m	Good Luck (Pot of Gold, Rainbow, Cards)	\$25
3/95	1M	10m	Harley Davidson	\$55
6/93	300	\$10	Hawaii Helicopter Operator's Assn.	\$27
N/A	N/A	5 m	Hawaii Screen Prints	\$20
5/93	1.5M	\$20	Hello Canada - 3rd Ed.	\$30
11/93	7077	\$2	Hiscocks Portrait	\$25
3/93	50	\$10	Hopewell RV Center	\$22
9/93	12222	\$20	Intl. Hologram Globe Card	\$30
4/95	4M	\$5	Intl. Phone Card Conf '95	\$10
11/94	3717	\$217	JFK Promo Album Set/20	\$300
11/94	13333	\$40	JFK : Eternal Flame Convention Set/2	\$50
11/94	6283	\$217	JFK Standard Album Set/20	\$325
11/94	10M	\$21	JFK: Eternal Flame	\$27
11/94	15M	\$20	JFK: Icon of Elegance	\$25
11/94	15M	\$21	JFK: Jacqueline Kennedy	\$23
6/95	10 M	\$21	JFK: Nebraska 1959	\$25
8/94	5M	\$20	Mother & Child-Appaloosa Horses	\$25
8/94	5M	\$20	Mother & Child-Canada Lynx	\$25
8/94	5M	\$20	Mother & Child-Mountain Goats	\$25
8/94	5M	\$20	Mother & Child-Mountain Lions	\$25
8/94	5M	\$20	Mother & Child-Raccoons	\$25
8/94	N/A	Var	Mother & Child Set/5	\$110
N/A	3.4M	\$10	Mother's Day - Roses	\$50
5/93	1.5M	\$10	Mount Rushmore-4th Issue	\$30
N/A	N/A	\$20	Mountain Goats	\$22
N/A	N/A	\$20	Mountain Lion	\$24
9/94	3636	\$5	Names Project: AIDS Quilt	\$10
9/94	1M	\$20	Names Project: Keep the Love Alive	\$30
N/A	500	5 m	National Silver Dollar Roundtable	\$25
9/94	3M	\$5	Night Watch Of 1642	\$30
2/94	11111	\$5	Nyson II: Eagle & Temple	\$18
5/93	8M	\$10	Ocean Sunset - Red flag	\$25
4/92	20M	\$10	Ocean Sunset - Red flag	\$30
6/94	5M	\$10	Patsy Cline	\$22
12/94	500	10 m	Payne Trucking - VA	\$22
4/95	5M	\$3	Perillo: Chief Joseph	\$21
4/95	5M	\$3	Perillo-Cheyenne Brave	\$25
1/95	5M	\$3	Perillo-Chief Crazy Horse	\$21
11/93	5M	\$3	Perillo-Chief John Big Tree Proof	\$100
N/A	5M	\$3	Perillo-Chief Joseph Proof	\$100
12/93	5M	\$3	Perillo-Chief Sitting Bull Proof	\$100
4/94	5M	\$3	Perillo-Eskimo Love	\$43
4/94	1.4M	\$3	Perillo-Native American (Eagle)	\$21

HAWAII'S FINEST TELECARDS

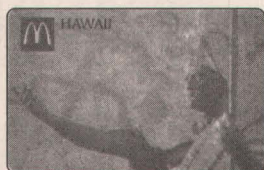

AD SPECIAL

**Ala Moana McDonald's II
Pearlridge McDonald's II**

TEL: (808) 235-3709 • FAX: (808) 235-4523

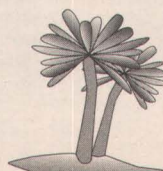

DATE	QTY	DENOM	DESCRIPTION OF CARD	RETAIL PRICE
------	-----	-------	---------------------	--------------

Amerivox continued

12/93	5M	\$3	Perillo Indians #1 Set/3.....	\$35
2/94	5M	\$3	Perillo Indians #2 Set/3.....	\$35
11/94	1.3M	5M	Pope's Visit to U.N.	\$35
2/95	350	\$20	Rett Syndrome	\$50
8/94	2.5M	\$5	Rockefeller Center	\$18
2/95	7.5M	\$25	Rockwell Album Set/5.....	\$105
4/95	7.5M	\$21	Rockwell: Do Unto Others	\$25
5/95	10M	\$21	Rockwell: Triple Self Portrait	\$28
4/95	5M	\$21	Roy Rogers & Dale Evans	\$25
11/93	10M	5u	Season's Greetings - Ice Covered Trees	\$20
2/94	2M	10m	Sheraton Waikiki Hotel	\$25
N/A	2.7M	\$5	Telecard World '94 Rails to Tidewater Train	\$26
3/95	3.5M	\$5	Telecard World W. - Hollywood Goddess	\$18
6/94	5M	\$10	Three Stooges	\$33
6/94	N/A	\$10	Three Stooges-proof	\$130
6/94	N/A	\$21	Three Stooges Set/2.....	\$30
8/94	8M	\$30	Transworld Horizontal Doves	\$40
9/94	5M	\$30	Transworld Vertical Dove	\$45
1/95	100	10 m	United We Stand	\$32
6/94	N/A	\$10	Wyland I-proof Set/5.....	\$85
3/95	2M	\$21	Wyland II: Dolphin Days.....	\$24
3/95	2M	\$21	Wyland II: Humpback Whale	\$24
3/95	2M	\$21	Wyland II: Orca Whale	\$24
3/95	2M	\$21	Wyland II: Tails of Great Whales	\$24
6/94	2M	\$21	Wyland Whales - Set/5.....	\$100

Arm and Hammer

N/A	N/A	N/A	Free Willy II	\$9
-----	-----	-----	---------------------	-----

Ascot Inc.

11/95	2.5M	5 m	Domino's Pizza/Coca-Cola	\$15
-------	------	-----	--------------------------------	------

AT & T

8/93	6M	10 u	Aeroplan - Dusseldorf am Rhein	\$45
5/92	500	10 u	American Bald Eagle	\$25
5/92	N/A	25 u	American Bald Eagle	\$65
5/92	N/A	50 u	American Bald Eagle	\$140
5/92	N/A	50 u	American Bald Eagle German sample	\$166
5/92	N/A	50 u	American Bald Eagle Italian sample	\$166
5/92	N/A	50 u	American Bald Eagle Japanese sample	\$166
5/92	N/A	N/A	American Bald Eagle sample	\$166
9/92	N/A	10 u	Apollo Lunar Module	\$30
9/92	N/A	25 u	Apollo Lunar Module	\$95
9/92	N/A	50 u	Apollo Lunar Module	\$150
3/93	N/A	N/A	Art Deco District Set/German	\$450
3/93	N/A	10 u	Art Deco District, Miami Beach	\$50
3/93	N/A	25 u	Art Deco District, Miami Beach	\$80
5/92	N/A	10 u	Bridge Connecting Two Worlds	\$22
5/92	N/A	25 u	Bridge Connecting Two Worlds	\$65
5/92	N/A	50 u	Bridge Connecting Two Worlds	\$120
5/92	N/A	10 u	Bridge Connecting Two Worlds sample	\$165
5/92	N/A	50 u	Bridge Connecting Two Worlds sample	\$165
5/92	N/A	25 u	Bridge Connecting/Spanish sample	\$165
3/93	N/A	10 u	Capitol Building, Washington D.C.	\$25
3/93	N/A	25 u	Capitol Building, Washington D.C.	\$65
11/94	N/A	10 u	Christmas-Toys	\$9
7/92	1200	\$10	Democratic Convention	\$325
7/92	250	Var	Democratic Convention - Set/3	\$1,200
7/92	500	25 u	Democratic Convention in envelope	\$350
7/92	250	50 u	Democratic Convention in envelope	\$650
6/92	100	50 u	E.T. (French)	\$700
6/92	5M	10 u	E.T. in Envelope	\$55
7/92	N/A	25 u	E.T. in Envelope	\$75
6/92	5M	50 u	E.T. in Envelope	\$175
6/92	5M	10 u	E.T. w/o Envelope-used	\$35
5/93	7250	10 u	EPCOT Center - Spaceship Earth	\$850
5/93	7250	N/A	EPCOT Center - Spaceship Earth/used	\$400
6/94	25M	15 u	Flintstones	\$14
6/94	N/A	25 u	Flintstones	\$24
6/94	N/A	Var	Flintstones Set/2.....	\$34
5/92	N/A	10 u	Golden Gate Bridge	\$20
5/92	N/A	25 u	Golden Gate Bridge	\$50
5/92	N/A	50 u	Golden Gate Bridge	\$140
5/92	N/A	10 u	Grand Canyon	\$30
5/92	N/A	25 u	Grand Canyon	\$70
5/92	N/A	50 u	Grand Canyon	\$140
5/92	N/A	10 u	Grand Canyon, Arizona-wa#	\$35
N/A	4M	10 u	Holiday '92 Set/6.....	\$110
N/A	10M	N/A	Holiday Card - German	\$100
11/92	1M	10 u	Holiday Christmas Tree Ornaments/2nd	\$18
11/92	6M	10 u	Holiday Xmas All Wrapped Up	\$18
N/A	1M	10 u	Holiday Xmas All Wrapped Up/2nd	\$18
11/92	4M	Var	Holiday Xmas Set/18 in Envelopes	\$950
11/92	4M	Var	Holiday Xmas Set/18 Spanish in Env.	\$1,400
11/92	N/A	10 u	Holiday Xmas Treats	\$24
11/92	1M	25 u	Holiday Xmas Treats-Spanish	\$97

TELENOVA

America's Phone Card Warehouse

800.505.NOVA

President, Anthony R. Lyons



AT&T Race for the Presidency
1000 Issued/10 Min.

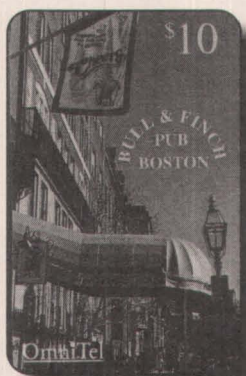

Cheers
2,000 Issued/20 Min.



AT&T Poster Contest
250 Issued/5 Min.



1939 World's Fair
1500 Issued/5 Min.
Moneycard Collector's Top Ten List

TELENOVA PCC, INC.

1770 Massachusetts Ave. #298 Cambridge, MA 02140
Voice 617-484-1837 • Fax 617-484-0957



Compuserve 74731, 1645



Sprint Mag. Stripe
1,000? Issued /10 Min.

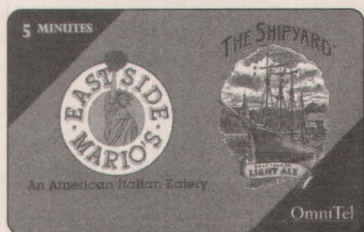

Shipyard Beer
2000 Issued/5 Min.



Xerox/MBE
750 Issued/5 Min.

- Starter Packages Available
- FREE 10 Minute Phone Card For Anyone Who Calls For Our Latest Priceletter.
- 98% Of Orders Shipped Same Day With Precycled Materials
- Distributors Wanted

DATE	QTY	DENOM	DESCRIPTION OF CARD	RETAIL PRICE
AT&T continued				
11/92	6M	10 u	Holiday Xmas Tree Ornaments.....	\$25
9/92	N/A	10 u	Nubble Lighthouse, ME.....	\$23
9/92	N/A	25 u	Nubble Lighthouse, ME.....	\$60
9/92	N/A	50 u	Nubble Lighthouse, ME.....	\$115
9/92	N/A	10 u	NYC Skyline.....	\$17
9/92	N/A	25 u	NYC Skyline.....	\$40
9/92	N/A	50 u	NYC Skyline.....	\$140
9/92	N/A	25 u	NYC Skyline-Spanish.....	\$75
9/92	N/A	10 u	NYC Skyline-Spanish (used).....	\$12
9/92	N/A	10 u	NYC Skyline (used).....	\$9
7/94	N/A	100 u	Prepaid Card.....	\$50
7/94	N/A	10 u	Prepaid Card-Green.....	\$5
7/94	N/A	25 u	Prepaid Card-Light Green.....	\$13
7/94	N/A	15 u	Prepaid Card-Purple.....	\$8
1/96	1M	10 m	Race for the Presidency.....	\$40
9/92	N/A	10 u	Redwood Natl. Park.....	\$24
9/92	N/A	25 u	Redwood Natl. Park.....	\$60
9/92	N/A	50 u	Redwood Natl. Park.....	\$110
9/92	N/A	50 u	Redwood Natl. Park/Spanish.....	\$130
9/92	N/A	50 u	Redwood Natl. Park/Spanish sample.....	\$165
8/92	1050	10 u	Republican National Conv.....	\$300
8/92	400	25 u	Republican National Conv.....	\$500
8/92	N/A	50 u	Republican National Conv.....	\$650
8/92	N/A	10,25 u	Republican National Conv. Set/2.....	\$725
9/95	N/A	25 u	Rock and Roll Hall of Fame Brown.....	\$25
9/95	N/A	25 u	Rock and Roll Hall of Fame Pink.....	\$25
9/95	N/A	10 u	Rock and Roll Hall of Fame Purple.....	\$10
9/95	N/A	N/A	Rock and Roll Hall of Fame Set/4.....	\$55
9/95	N/A	10 u	Rock and Roll Hall of Fame Teal.....	\$10
12/93	999	10 u	Rolls Royce.....	\$395
5/92	1.8M	10 u	Statue of Liberty.....	\$22
5/92	N/A	25 u	Statue of Liberty.....	\$60
5/92	N/A	50 u	Statue of Liberty.....	\$135
7/92	500	10 u	Statue of Liberty Dem. Conv. Update.....	\$30
7/92	500	25 u	Statue of Liberty Dem. Conv. Update.....	\$750
5/92	N/A	10 u	TeleTicket.....	\$28
4/95	250	10 u	USTAI Dinner Card/Lucy.....	\$400
3/93	N/A	25 u	Waimea Bay Set/Spanish sample.....	\$450
3/93	N/A	10 u	Waimea Bay, Hawaii.....	\$35
3/93	N/A	25 u	Waimea Bay, Hawaii.....	\$35
3/93	N/A	25 u	Waimea Bay, Hawaii (No envelope).....	\$55
N/A	N/A	10 u	Winter River Scene '94.....	\$9
N/A	N/A	25 u	Winter River Scene '94.....	\$23

ATCALL				
11/95	500	10 u	National Geographic Society.....	\$16
11/95	500	10 u	Ringling Brothers and Barum & Bailey.....	\$16

B&J Telecard				
8/95	95	10m	Telecard Times Expo '95.....	\$25
8/95	1M	N/A	Telecard Times Expo Silver Card.....	\$10

Bayliss Creative Tel.				
3/95	1M	1u	LA Lenticular Show Cat/Lion Roses Set/2.....	\$39
N/A	500	N/A	N.Y. Promo Products Show.....	\$23
4/95	500	3 u	S.F. Phone Card Expo/Golden Gate Bridge.....	\$25
6/95	5M	10 u	San Antonio Show Yellow Rose.....	\$23
3/95	1M	1 u	Telecard West '95/3D Cat-To-Tiger.....	\$24
3/95	1M	1 u	Telecard West '95/3D Red Roses.....	\$20

Bell Atlantic				
6/95	5M	\$5	James Earl Jones (DC Only).....	\$20
6/95	20M	Var	James Earl Jones Set/4.....	\$45
4/95	65M	\$20	Trial Card - Blue Phone 2nd Iss.....	\$26
4/95	90M	\$5	Trial Card - Green Phone 2nd Iss.....	\$12

PRE ATLANTA SHOW SPECIALS!

DATE	QTY	DENOM	DESCRIPTION OF CARD	RETAIL	OUR PRICE
11/94	2500	10 min	Johnny Holland GB Packers.....	\$6.....	\$1
11/94	500	30 min	Johnny Holland GB Packers.....	\$15.....	\$3
11/94	250	60 min	Johnny Holland GB Packers.....	\$30.....	\$6
11/94	100	100 min	JH-Sold in Set/4 10-30-60-100.....	\$100.....	\$25
Set the same number with 8X10 BXW Photo Personally Autographed by Former GB Packer Star Johnny Holland included.					
12/94	2500	10 min	Ray Nitschke HOF-78 Packer.....	\$6.....	\$2
Above 10 min card Autographed by Ray Nitschke.....					
12/94	500	30 min	Ray Nitschke HOF-78 Packer.....	\$15.....	\$6
Above 30 min card Autographed by Ray Nitschke.....					
12/94	250	in	Ray Nitschke HOF-78 Packer.....	\$30.....	\$12
Above 60 min card Autographed by Ray Nitschke.....					
12/94	100	100 min	m-SOLD IN SET/4 10-30-60-100.....	\$100.....	\$50
Set/4-All the same number with 100 min card and Color 8X10 Photo Personally Autographed by Ray Nitschke Packer Member Hall of Fame When ordering both the Johnny Holland and Ray Nitschke cards you will receive the same number on both cards. Example-125 of 500 on each.					
3/95	5M	10 min	LDOS-Telecard World West 95.....	\$25.....	\$8
3/95	1M	5 min	CDG-TC World 95 West (Noah).....	\$20.....	\$8
3/95	2M	5 u	SSI-TC World 95 West Sail Boat.....	\$20.....	\$8

DATE	QTY	DENOM	DESCRIPTION OF CARD	RETAIL PRICE
4/95	25M	\$2	Trial Card - Red Phone 2nd Iss.....	\$8
4/95	220M	\$10	Trial Card - Yellow Phone 2nd Iss.....	\$16
4/95	N/A	Var	Trial Set - Phones-Set/4.....	\$60
Bell South				
6/95	4.5 M	\$1	Aspirations.....	\$5
6/95	2M	\$10	Blazer.....	\$16
6/95	3.5M	\$5	Dr. Harrison.....	\$10
2/95	2.5M	Var	Flamingo - Set/2.....	\$50
2/95	2.5M	\$5	Flamingo - Miami.....	\$16
2/95	2.5M	\$10	Flamingo - Miami.....	\$22
5/95	4M	\$2	Remote Access Comp.....	\$40
5/95	30M	N/A	Remote Access First Issue Set/3.....	\$45
12/94	7.5M	Var	Summit of Americas (Earth) Set/2.....	\$35
12/94	7.5M	Var	Summit of Americas Puzzle/3.....	\$35
N/A	5M	\$1	Technical Trial Card-1st Issue-Vending Pack.....	\$7
8/94	N/A	Var	UAB Tech Trial - Set/4.....	\$55
N/A	N/A	Var	Welcome South Set/2.....	\$25

BGT				
6/95	500	10 u	Shrine-Tehran Temple.....	\$30

Bottom Line Communications

7/94	N/A	15 m	Twix.....	\$15
------	-----	------	-----------	------

Brilliant Color Cards

N/A	10M	N/A	Anaheim.....	\$13
3/95	1M	10 m	Banana Phone.....	\$21
N/A	N/A	N/A	Cardex '94.....	\$12
11/93	5M	7 u	Debit Card Woman.....	\$45
N/A	5M	N/A	Essen Germany.....	\$20
N/A	5M	N/A	Houston Telecard Expo.....	\$14
N/A	N/A	N/A	Kodak Recycling Set/3.....	\$50
N/A	N/A	N/A	St. Louis National '95.....	\$5
9/93	100	7 u	Telecard Man.....	\$225

BTI				
6/95	5M	\$5	Miss Georgia/Telecard World 95.....	\$28

Cable & Wireless

9/95	1M	\$3	100th Flight w/patch.....	\$11
8/95	100	\$5	Alternative House Art Show & Auction.....	\$10
5/95	500	\$3	Amer. TeleCard Expo Cowboys.....	\$12
N/A	2750	10 m	American Cancer Society Set/2.....	\$20
8/95	1M	10 u	ANA 104th Anniv.....	\$11
8/95	1M	5 u	Apollo 13 with Patch.....	\$18
9/95	2M	10 m	Carvel Ice Cream.....	\$14
6/95	1M	\$3	Chincoteague Island.....	\$10
3/95	2M	\$3	Custom Solut Corp. Promo-Cactus.....	\$9
9/95	2M	10 m	Dunkin' Donuts Die Cut.....	\$21
9/94	7.5M	\$5	Global Digital Hwy - Set/4 w/folder.....	\$30
8/95	N/A	10 u	McDonalds Back to School-specimen.....	\$25
8/95	2M	10 m	McDonalds Back to School.....	\$25
N/A	500	5 m	Mission Grounded Woodpecker.....	\$15
8/94	500	\$3	Nationwide Cell. Serv.....	\$73
9/94	3M	\$3	New York TeleCard World.....	\$20
6/94	2.5M	\$3	Soccer.....	\$25
N/A	4.5M	N/A	STS Round Up Set/3.....	\$22
N/A	1.5M	\$2	Telecard Times Expo.....	\$18
N/A	2.5M	\$2	TeleCard World East '95 Taxis.....	\$15
3/95	3 M	\$3	TeleCard World West '95 Cactus.....	\$17
7/95	300	\$3	TravelPass PC Travel Agent Magazine.....	\$15
7/95	N/A	\$10	TravelPass PC Travel Agent Magazine.....	\$24
4/95	500	\$3	USTA Dinner S.F.-Cable Car.....	\$50
7/95	1.2M	\$3	Virgin Islands Traveler's/1st Ed.....	\$10
7/95	2M	\$5	Wall Street Telecom Assoc.....	\$15

Cash Card Int.				
N/A	500	10 m	Collectorama Show Lakeland Fl.....	\$18

Sale on Assets, Mantle, Ring Cards, More Show cards. Discounted 50% or more from price guide.
Complete FREE price list with your order.
Dealer-Investor Special - Lot of 1000 Sport related, Show, Sample Phone Cards.
\$1,500-That's \$1.50 each item delivered.
ALL NEW-UNUSED
Serving Collectors Since 1976
24 Hour FAX (815) 633-8441.
All Cards are New-Unused
On most cards time has expired.
\$2 Shipping (All orders)
MC-Visa-Discover Accepted-Cks-MO

Craigs Phone Cards
(815) 633-8440
605 THEODORE ST.
LOVES PARK, IL 61111

DATE	QTY	DENOM	DESCRIPTION OF CARD	RETAIL PRICE
CDG				
2/95	600	\$20	A&W Root Beer.....	\$40
10/94	1M	\$5	AmTelEx '94 Houston.....	\$25
6/95	1M	5 m	AmTelEx San Antonio Cactus.....	\$12
N/A	2.8M	5 m	AT&T Employee Credit Union.....	\$18
4/95	3M	10 m	AT&T Enterprise Messaging.....	\$32
4/95	200	10 m	AT&T Enterprise Messaging test.....	\$40
9/95	2M	5 m	Barq's Root Beer.....	\$15
N/A	1.5M	\$6	CardEx '94 (Amsterdam).....	\$24
9/94	1M	\$5	Cologne, Germany Show.....	\$29
4/95	1M	3 m	CPR Saturday.....	\$10
7/95	500	10 m	Crayola Crayons.....	\$40
7/95	100	10 m	Crayola Crayons test.....	\$75
N/A	750	10 m	Digital Multivendor Network Services.....	\$11
6/95	500	\$10	Dow Jones Financial News.....	\$30
4/95	1M	5 m	Earth Day San Francisco.....	\$15
8/94	2M	\$10	Jack Kirby Ser.1-Set/3.....	\$40
3/95	3.5M	\$30	Jack Kirby Ser.2-Set/3.....	\$35
N/A	8M	10 m	Jester Premium Rolling Tobacco.....	\$10
N/A	N/A	5 m	John Deere Set/3.....	\$15
12/94	3M	5 m	Motorola.....	\$15
3/95	200	10 m	Nestle Legends.....	\$45
6/95	500	3 m	Only You - Columbia/Tristar.....	\$25
N/A	750	20 m	Ricki Lake.....	\$12
N/A	N/A	\$10	Season Greetings.....	\$12
N/A	N/A	N/A	Shane Sutton.....	\$25
N/A	N/A	N/A	Snowman.....	\$12
N/A	N/A	5 m	Sysco, Syscoland, Sysco Food.....	\$6
N/A	N/A	N/A	Teamsters.....	\$25
3/95	1M	\$3	Telecard World '95 West (Noah).....	\$15
9/94	1.5M	5 m	Telecard World N.Y. '94.....	\$15
9/94	5M	\$10	Tony Bennett.....	\$12

Century Communications

11/94	N/A	3 m	Coca-Cola - Dillons.....	\$60
11/94	16879	3 m	Coca-Cola Don't Forget Coke-Smiths.....	\$60
11/94	187	60 m	Coca-Cola Polar Bear/Santa-Dillons.....	\$1,000
11/94	338	60 m	Coca-Cola Polar Bear/Santa-Smiths.....	\$1,000
11/94	98	60 m	Coca-Cola Polar Bear/Santa-United/OK.....	\$1,000
11/94	27	60 m	Coca-Cola Polar Bear/Santa-United/TX.....	\$1,200
11/94	16879	3 m	Coca-Cola Polar Bear-Smiths.....	\$95
11/94	4901	3 m	Coca-Cola Polar Bear-United/OK.....	\$90
11/94	1327	3 m	Coca-Cola Polar Bear-United/TX.....	\$100
11/94	749	10 m	Coca-Cola Santa at Fridge-Dillons.....	\$275
11/94	1350	10 m	Coca-Cola Santa at Fridge-Smiths.....	\$275
11/94	4901	3 m	Coca-Cola Santa Black Background/OK.....	\$75
11/94	1327	3 m	Coca-Cola Santa Black Background/TX.....	\$75
11/94	9363	3 m	Coca-Cola Santa with List-Dillons.....	\$50
11/94	9363	3 m	Coca-Cola Sprite /Reindeer-Dillons.....	\$60

Classic Card Company

6/95	100	N/A	95 U.S. Open 100th Anniv. Set/3.....	\$70
------	-----	-----	--------------------------------------	------

Collect-A-Card

12/93	36	\$4	Coca-Cola Merry XMas Santa Proto.....	\$1,250
N/A	15M	\$3	Collector Rockwell.....	\$175
N/A	15M	\$3	Collector Santa.....	\$30
N/A	15M	\$3	Have a Coke.....	\$175
N/A	15M	\$3	Old Time Coke.....	\$30

Collectors' Advantage

3/94	2M	\$10	1792 Half Disme (Traveltel).....	\$10
12/93	2M	20 u	1793 Chain Cent (Traveltel).....	\$31
9/94	2M	\$10	1794 1/2 Dime (Internet).....	\$10
9/94	2M	\$10	1794 Silver Dollar (Internet).....	\$10
9/94	2M	\$10	1795 \$10 Gold (Internet).....	\$10
9/94	2M	\$10	1796 Dime (Internet).....	\$10
9/94	2M	\$10	1796 Quarter (Internet).....	\$10
9/94	2M	\$10	1924 Racer (Internet).....	\$10
9/94	2M	\$5	1935 Chief (Internet).....	\$15
9/94	2M	\$10	1939 Inline (Internet).....	\$10
6/94	500	\$50	1940 Inline Four (Internet).....	\$44
6/94	1.5M	\$20	1941 Military Scout (Internet).....	\$19
9/94	2M	\$5	1949 Arrow (Internet).....	\$8
8/94	10M	\$3	Hakeem The Dream (NOS).....	\$15
9/94	2.5M	\$10	HT Mag-Beautiful Bud (Internet).....	\$15
9/94	2.5M	\$10	HT Mag-Jerry Garcia (Internet).....	\$15
9/94	2.5M	\$10	HT Mag-Ziggy Marley (Internet).....	\$105
9/94	2.5M	\$10	HT Mag-ZZ Top (Internet).....	\$12
9/94	2.5M	Var	Super Models-Set/4.....	\$10

Collector's Edge

8/94	5M	\$10	Forests of the Night.....	\$25
8/94	5M	\$10	Labyrinth of the Night.....	\$25

Collectors Exchange Cartel

DATE	QTY	DENOM	DESCRIPTION OF CARD	RETAIL PRICE
Comdez				
N/A	N/A	N/A	Snowman	\$3
Cominex				
N/A	200	N/A	Anheuser Busch Operation Eagle	\$20
N/A	4166	190 m	Classic Car Set/4 used	\$40
Comsat				
1/89	1.1M	10 m	Comsat, S 14 gold contact	\$325
ConQuest				
12/92	N/A	\$5	ConQuest Debit Card	\$12
9/94	1.6M	5 m	Sears I- (Silver Card)	\$23
7/94	2.5M	25 u	Sportscard Expo-Set/5	\$44
7/94	5M	25 u	Sportscard Expo Logo	\$20
N/A	2M	\$5	TelePass Card	\$10
Creative Communications				
N/A	2.5M	\$25	Leopard, Buffalo, Elephant, Lion, Rhino	\$150
N/A	31.6M	N/A	Levi Jeans (Beals Dept Store)	\$70
N/A	1.7M	N/A	Moody Blues Series A Set/5	\$70
N/A	800	120 u	Moody Blues Series A Set/5 Signed	\$140
Delta Com				
3/95	N/A	10 m	Go Card-Red Flying Phone	\$15
10/94	4568	10 u	Nestles Vend	\$31
12/95	2.5M		TeleCard World East	\$12
Dobres/Post				
N/A	350	N/A	Holiday Postcard Set/3	\$37
E.T. Tel Comm.				
2/95	2M	25 u	Andy Warhol Telephone	\$15
2/95	1.4M	50 u	Andy Warhol Telephone	\$30
2/95	5M	80 u	Dali - Madonna with Child	\$40
2/95	600	25 u	Escher Ascending & Descending	\$15
2/95	600	50 u	Escher Ascending & Descending	\$30
2/95	600	25 u	Escher Day & Night	\$15
2/95	600	50 u	Escher Day & Night	\$30
2/95	600	25 u	Escher Self Portrait	\$15
2/95	600	50 u	Escher Self Portrait	\$30
2/95	600	25 u	Margulies' Gas Pump	\$15
Earth Call				
N/A	900	25 u	Bassett Hound Puppies 2	\$18

DATE	QTY	DENOM	DESCRIPTION OF CARD	RETAIL PRICE
Finish Line				
3/94	5M	\$10	WMRN Radio 25th Anniv.	\$12
Fonecard Favorites				
N/A	N/A	N/A	Camelot Series Robin Woods Dolls Set/7	\$55
Frontier Communications				
3/95	N/A	\$10	Beverly Hills 90210	\$15
10/95	N/A	10 u	Chateau Elan, Ross Browner Golf	\$4
6/95	N/A	10 u	Coca Cola/Scottish Rite Fest	\$5
10/95	N/A	\$10	Florida State Parks Set/5	\$25
9/95	N/A	10 m	Kit Kat	\$8
3/95	N/A	\$10	Melrose Place	\$15
3/95	N/A	\$30	Simpsons Set/3	\$60
3/95	2.5M	\$10	Tekno-Comix Set/3	\$15
3/95	2.5M	\$6	Tekno-Comix - Mr. Hero Card	\$6
3/95	2.5M	\$6	Tekno-Comix - Penalta & Xander	\$15
3/95	2.5M	\$10	Tekno-Comix - Primaster	\$15
3/95	2.5M	\$10	Tekno-Comix - Space Ship	\$15
3/95	2.5M	\$10	Tekno-Comix - Technophage	\$15
3/95	2.5M	\$6	Tekno-Comix - Zeerus	\$6
3/95	N/A	\$10	The X Files	\$10
Future Call				
4/95	1701	10 u	Star Trek San Fran TeleCard Expo	\$45
3/95	2.5M	10 u	Next Generation Set/4	\$50
3/95	2.5M	10 u	Orginal Series Set/4	\$50
N/A	5M	10 u	Star Trek: Four Captains	\$25
4/95	1701	10 u	Star Fleet Academy Insignia	\$40
9/94	2.5M	10 u	Star Trek: Boldly Go	\$50
3/95	2.5M	10 u	Star Trek: Generations - Set/13	\$150
3/95	2.5M	20 u	Star Trek: Generations - Set/13	\$230
N/A	N/A	10 u	Star Trek: Generations - Set/15	\$150
N/A	N/A	20 u	Star Trek: Generations - Set/15	\$175
9/94	2.5M	10 u	Star Trek: Kirk/Picard Prem. Ed.	\$30
3/95	2.5M	10 u	Voyager - Set/4	\$45
GAF Telecom				
3/95	2M	20 u	Cats Set/4	\$45
N/A	1M	5 m	Frito Lay - Chester Cheetaah	\$15
2/95	2M	\$10	Year of the Pig	\$12
Gem International				
9/94	2.5M	\$20	Cyberspace	\$25
9/94	2.5M	\$10	Fragile Earth	\$13

DATE	QTY	DENOM	DESCRIPTION OF CARD	RETAIL PRICE
5/94	10	\$500	Linda Sobek Diamond	\$555
3/95	250	30 m	Linda Sobek Set/3 & Signed Photo	\$80
9/94	100	\$1,000	Marilyn \$1000	\$1,250
9/94	N/A	\$10	Marilyn Monroe 1st Ed. Set/4	\$60
7/94	5M	\$3	Marilyn Monroe 4th of July	\$10
9/94	5.5M	\$20	Marilyn Monroe 7-Year Itch	\$30
9/94	5.5M	\$10	Marilyn Monroe b/w	\$18
6/94	5M	\$3	Marilyn Monroe Happy Birthday	\$8
12/94	6M	\$20	Marilyn Monroe Happy New Year	\$30
12/94	3M	\$15	Marilyn Monroe Seasons Greetings	\$20
7/95	100	5 m	Mother of Phonecards/Laurette Veres	\$12
9/94	3.5M	\$5	Statue of Liberty	\$15
General Electric				
12/93	N/A	10 u	D-Day 50th Anniversary	\$8
5/94	500	20 u	Peter Max Set/4	\$65
9/94	500	5 u	Save the Planet Set/4	\$45
Global Key Card				
N/A	100	\$10	Boy Scouts: 18th World Jamboree NY	\$35
12/94	100	\$10	Boy Scouts: Minsi Trails Council	\$35

**Dealer • Retailer
Distributor
Best Prices for
Collectible Phonecards**
Many Coke & Limited NASA
Cards available
MC, VISA, AMEX Accepted
Teletalk Inc.

Julius Browner
938 NE 62nd Street
Fort Lauderdale, FL 33334
Phone: 1-800-537-0600
305-351-7100
FAX: 305-351-7111

TEST CARD SPECIAL!

from **POWELL ASSOCIATES**

1270 AVE OF THE AMERICAS, SUITE 212 (ROCKEFELLER CENTER) NEW YORK, NY 10020
TEL: 212-332-8105 TOLL FREE: 800-528-8819 FAX: 212-332-8107

TEST CARD SPECIAL

AMERIVOX

Test	\$20 Logo & Flag	35.00
Test	Indian Set #1 3 card set	90.00
Test	Indian Set #4 3 card set	90.00
Test	Indian Set #5 3 card set	90.00
Test	Indian Set #6 3 card set	90.00
Test	\$5 ANA 1994	30.00
Test	Billboard no R Promo Back	100.00
Test	Directors School	25.00
Test	Names Project	30.00
Test	Nyson Eagle	60.00
Test	Rizzi	30.00
Test	JFK 17 card set	560.00

AMERITECH

Test	G-7 Demo	125.00
SPECIMEN PROOFS:		
S. PF.	1994 ANA 2 card set	80.00
S. PF.	1994 Cardex 2 card set	70.00
S. PF.	Cominsky Park	45.00
S. PF.	\$20 Coin Saver	60.00
S. PF.	Mackinac 4 card set	160.00
S. PF.	Rowing 3 card set	120.00
S. PF.	Senior Open	40.00
S. PF.	Soccer set	120.00
S. PF.	World Sports 3 card set	120.00
S. PF.	Teen Series set	285.00
S. PF.	Frank Thomas set	140.00
S. PF.	Robin Yount 4 card set	120.00

A.T. & T.

Test	USA Direct Package	
	1x Delta Airlines \$5	
	1x Sheraton Hotel \$5	
	1x \$20, 1x \$40, 1x \$60	
	999999 in Pin Area set of 5	240.00

Test AT&T Global Prepaid Package

1x \$20, 1x \$40, 1x \$60	
999999 in Pin Area all 3 for	120.00
Test AT&T McDonald in Spanish	
With Spanish Folder	
Fzzzz in Pin Area	950.00

CABLE & WIRELESS

Test	1995 ANA Convention Jumbo	90.00
Test	NASA 100th Flight Jumbo	90.00

ITC

Test	Beaglefest	30.00
------	------------------	-------

NAT

Test	Brazil 94 World Cup	25.00
Test	Campbell Soup \$3 4 card set	120.00
Test	Japan Space Lab	20.00

NYNEX

Test	LABO 4 card set	1500.00
	\$5 Service Card (Non Test)	450.00

SPRINT

Test	Marlene Dietrich 4 card set	120.00
Test	Balloons Adirondack	35.00
Test	Balloons Albuquerque	35.00
Test	Jason Kidd MBNA	100.00
Test	NASA Puzzle 2 card set	40.00
Test	Puppy Luv #1	40.00
Test	Puppy Luv #2	40.00
Test	Puppy Luv #3	40.00
Test	Puppy Luv #4	40.00
Test	Glenn Robinson Anaheim Show	40.00

VISA CASH CARDS

These are some of the first
U.S. Cash (Debit) Cards in The U.S.

3 Card Visa Cash card package

1x \$5 Nations Bank	
1x \$20 Nations Bank	
1x \$5 First Union	
All 3 Cards	60.00

UNIQUE OPPORTUNITY!

IF YOU BUY \$300.00 WORTH OF PHONE CARDS FROM THIS LIST, WE WILL GIVE YOU THE OPTION TO BUY THE SUPER RARE HISTORIC 1988 MICHIGAN BELL (H&G D-2) 40C WITH NOTCH IN MINT UNUSED CONDITION FOR AN ADDITIONAL.....\$175.00



DATE	QTY	DENOM	DESCRIPTION OF CARD	RETAIL PRICE
Global Key Card continued				
12/94	100	\$10	Boy Scouts: Staten Island Councils	\$35
12/94	100	\$10	Boy Scouts: Ten Mile River Scout Camps NY&NJ	\$35
Global Link				
N/A	N/A	\$5	Club Friends	\$10
N/A	500	N/A	Fantasy Artist Boris Vallejo	\$45
N/A	500	N/A	Fantasy Artist Julie Bell	\$45
N/A	N/A	\$20	Lipton Tea Tennis Championship	\$22
N/A	N/A	15 u	Rack Em Up	\$9
Global Net				
N/A	N/A	N/A	Globalnet Communications	\$15
Globalcom 2000				
11/93	5M	\$10	7-Eleven	\$23
3/94	3M	\$10	Frontera (Mexico/Texas Map)	\$12
12/93	N/A	\$20	Frontera Card	\$10
12/93	32M	\$10	Marilyn - Christmas	\$15
12/93	N/A	\$20	Marilyn - Christmas	\$25
12/93	5M	\$3	Marilyn - Heart	\$10
12/93	2M	\$10	Marilyn - Heart	\$14
12/93	1.5M	\$20	Marilyn - Heart	\$24
12/93	N/A	Var	Marilyn - Heart Set/3	\$40
12/93	10M	\$3	Marilyn - Red Gown	\$15
12/93	7.5M	\$10	Marilyn - Red Gown	\$14
12/93	2.5M	\$20	Marilyn - Red Gown	\$25
12/93	1.5M	\$30	Marilyn - Red Gown	\$45
2/94	5M	\$3	Marilyn - Valentine	\$13
2/94	2M	\$10	Marilyn - Valentine	\$15
1/94	7.5M	\$10	MONA - Museum of Neon Art	\$15
N/A	N/A	\$3	NFL Experience 94	\$17
3/94	N/A	\$2	S.F. Phonecard Chair Promo	\$30
N/A	N/A	N/A	Wavey Gravey Prototype /Signed	\$125
GPT				
7/87	N/A	N/A	Planet Earth Set/5	\$550
6/88	9.9M	\$10	Stromberg Carlson	\$950
GTE				
N/A	2M	N/A	GTE Hawaii Japan-American Symposium	\$50
N/A	5M	N/A	GTE Hawaii Lahaina Vision Triptych Set/3	\$60
7/94	N/A	Var	History Set/5	\$109
8/94	10M	Var	Space Set/3	\$53

DATE	QTY	DENOM	DESCRIPTION OF CARD	RETAIL PRICE
GTE - Hawaii				
12/93	4M	3 u	93 Aloha Bowl	\$125
1/93	1.5M	3 u	93 Complimentary/black	\$110
5/93	2M	3 u	93 Complimentary/pink	\$200
9/91	6.5M	7 u	Aloha Parade '91 - Floral Float	\$40
6/92	4M	3 u	Diamond Head - Beautiful	\$40
11/92	100	10u	Diamond Head - Moon/Silver Back	\$70
11/92	4M	10 u	Diamond Head - Sailboats	\$95
3/93	1M	3 u	Diamond Head - Spinnaker	\$33
1/90	90M	10 u	Diamond Head/Waikiki Beach	\$50
5/93	10M	10 u	Hanua Bay - Letters in Green	\$30
6/93	10M	10 u	Hawaiian Sunset Horizontal	\$125
1/94	6M	3 u	Hula Bowl Girl	\$30
1/95	5M	10 u	Hula Girl By Night-Overprinted	\$175
8/94	850	10 u	Humpback Whale	\$300
12/93	500	10 u	Ilkai Hotel (GTE in Black)	\$300
9/94	10M	6 u	Lei	\$20
5/95	5M	3 u	Orchids	\$65
5/91	9M	10 u	Rainbow Valley	\$60
9/94	5M	10 u	Sumo Connection	\$30
2/91	5M	3 u	Surfer	\$100
2/91	5M	3 u	Tahitian Hula Dancer	\$40
2/94	1M	7 u	Tahitian Perles	\$100
4/92	500	10 u	Tokai University	\$375
6/93	5M	10 u	Treasures of Hawaii	\$100
2/91	2.5 M	3 u	Waikiki Beach	\$500
8/93	2M	10 u	Waikiki City Lights	\$18
4/93	6M	10 u	Waikiki Coastal Lights	\$30
GTI Telecom				
7/95	N/A	Var	Apollo 13 Set/6	\$38
11/93	112.5M	10 u	Bud One Airship	\$9
12/94	N/A	10 u	Budweiser Clydesdales	\$8
N/A	N/A	N/A	Chamber of Horrors Set/5	\$26
3/93	250	100 u	Disney World - Portuguese/No PIN/sample	\$75
3/93	250	100 u	Disney World - Spanish/No PIN/sample	\$100
N/A	N/A	20 m	Flintstones Set/5	\$42
N/A	N/A	5 m	Fuji Audiocassettes Because It's Music	\$9
N/A	N/A	4 m	Fuji Lite Promo	\$5
N/A	N/A	5 m	Happy Valentine's Day 1995	\$7
6/95	N/A	Var	Jonny Mnemonic Set/4	\$25
5/95	N/A	4 m	K-Mart/Fuji/BTS Set/3	\$15
5/95	N/A	4 m	K-Mart/Fuji/Fireworks Set/3	\$11
3/93	500M	20 u	Kennedy Space Center - English	\$10
11/93	100M	20 u	NASA Space Shuttle Launch	\$15
11/93	N/A	40 u	NASA Space Shuttle Launch	\$20
N/A	N/A	10 u	Sea World (Orlando) Set/6	\$55
3/93	10M	40 u	Sea World of Florida - English	\$25
N/A	N/A	30 m	Serta-World's Best Mattress	\$20
N/A	N/A	20 u	Shell Motorist Club	\$10
N/A	N/A	N/A	United Airlines Set/5	\$20
N/A	N/A	N/A	Waterworld Set/6	\$48
GTN				
2/94	1M	20 u	Cool Daddy Clinton	\$13
GTS				
1/94	1M	\$10	AIDS Stamp	\$20
10/94	500	5 u	Bayerischer Hof Hotel	\$25
2/94	1M	16 u	Chinese New Year - Dog	\$16
2/94	1M	16 u	Chinese New Year - Dog w/FDC	\$14
7/94	2M	15 u	Cyberforce I, II - Set/2	\$29
N/A	N/A	N/A	Cyberforce I, II - Set/2 sample	\$40
N/A	750	20 u	Empire State Building	\$25
12/93	1M	20 u	Florida Card	\$15

DATE	QTY	DENOM	DESCRIPTION OF CARD	RETAIL PRICE
11/94	5M	10 u	Ford Mustang/30th Anniversary	\$13
11/94	5M	10 u	Ford Thunderbird/40th Anniversary	\$13
11/94	35M	10 u	Fortune Magazine	\$20
11/94	2M	10 u	GQ Magazine	\$30
11/94	1M	3 u	GTS - Group Picture	\$25
N/A	1M	Var	Hirschfeld Silent Screen Stars Set/10	\$95
7/94	2M	32 u	Jack Kirby Special Tribute	\$25
N/A	2M	N/A	Led Zeppelin Set/2	\$40
2/95	2M	10 m	Led Zeppelin The Swan Song	\$16
2/95	2M	10 m	Led Zeppelin Wheatfields	\$16
N/A	1M	N/A	Love Stamp - Doves In A Basket '94	\$16
N/A	1M	N/A	Love Stamp - Red Roses '94	\$16
4/94	5M	20 u	Marvel 1st Issue - Set/3	\$70
4/94	5M	20 u	Marvel 1st Issue - Spiderman	\$30
6/94	8M	20 u	Marvel 2nd Issue - Set/3	\$70
11/94	N/A	10 m	Marvel Christmas - Set/4	\$45
11/94	N/A	10 u	Marvel Christmas: Fantastic 4	\$40
11/94	N/A	10 u	Marvel Christmas: Spiderman	\$18
11/94	N/A	10 u	Marvel Christmas: X-Men	\$10
4/94	N/A	100 u	Marvel Classic Heroes Set/5	\$25
9/94	5M	10 u	Marvel Halloween Set/4	\$45
N/A	8M	N/A	Marvel II Uncanny X-Men #1	\$12
N/A	8M	N/A	Marvel II Uncanny X-Men #282	\$11
N/A	8M	N/A	Marvel II Uncanny X-Men #50	\$11
N/A	8M	N/A	Marvel II Uncanny X-Men #58	\$11
7/94	8M	20 u	Marvel X-Men - Set/6	\$85
12/94	TBA	20 u	Marvel/ Kaybee - Set/5	\$55
12/94	N/A	20 u	Marvel/ Kaybee: Cyclops vs. Mr. Sinister	\$7
12/94	N/A	20 u	Marvel/ Kaybee: Gambit vs. Phalanx	\$7
12/94	N/A	20 u	Marvel/ Kaybee: Professor X vs. Magneto	\$7
12/94	N/A	20 u	Marvel/ Kaybee: Storm vs. Sentinel	\$26
6/94	8M	20 u	Marvel: X-Men Fantastic 4	\$25
6/94	8M	20 u	Marvel: X-Men Phoenix	\$15
2/94	1M	20 u	New York City: Empire State Bldg.	\$20
4/94	1M	20 u	Philadelphia Museum - Set/5	\$70
11/93	1M	20 u	Ripley's Believe It Or Not-Set/3	\$45
11/94	5M	20 u	Season's Greetings	\$12
2/94	3M	16 u	Smithsonian Nat. Postal Stamp Set/4	\$60
10/94	350M	5 u	Taco Bell	\$12
4/94	5M	\$10	The Hulk #393 - 30th Anniversary	\$25
11/94	3M	15 u	Tic Tac	\$40
N/A	2.5M	10 u	United American Airlines	\$12
11/93	5M	17 u	USPS - AIDS Awareness	\$12
12/93	5M	17 u	USPS - AIDS Awareness w/FDC	\$25
2/94	1M	16 u	USPS - Buffalo Soldier	\$12
N/A	2M	16 u	USPS - Chinese New Year Boar	\$12
N/A	2M	16 u	USPS - Chinese New Year Dog	\$15
N/A	500	16 u	USPS - Chinese New Year Dog FDC	\$30
N/A	2M	16 u	USPS - Chinese New Year Rooster	\$10
2/94	1M	16 u	USPS - Doves Basket	\$17
4/94	1M	16 u	USPS - Hirschfeld - Chaplin	\$13
4/94	1M	16 u	USPS - Hirschfeld Silent Scrm-Set/10	\$135
N/A	1M	16 u	USPS - Love Basket	\$12
N/A	1M	16 u	USPS - Love Basket FDC	\$25
2/94	1M	16 u	USPS - Love Red Rose Heart	\$13
N/A	1M	16 u	USPS - Love Red Rose Heart FDC	\$27
N/A	5M	16 u	USPS - Smithsonian Set/4	\$40
6/94	1M	16 u	USPS - Year of the Rooster	\$12
11/93	2M	20 u	Waldorf Astoria Hotel	\$15
6/94	2M	20 u	Woodstock II	\$40

Hall of Fame

N/A	2M	N/A	Vietnam Memorial Daddy's Girl	\$20
-----	----	-----	-------------------------------	------

Hallmark

11/93	500	10 u	Complete Set / 47 (Sprint)	\$750
N/A	1.8M	10 u	Count (Garden Setting & Poem)	\$25
11/93	N/A	10 u	Fortune Cookies	\$24
N/A	N/A	10 u	Garden	\$25
N/A	N/A	10 u	Genies Lamp	\$18
11/93	N/A	10 u	Puppy	\$15
N/A	1.8M	10 u	Rabbit (Playing Birthday Song)	\$20
11/93	N/A	10 u	Ransom	\$15
N/A	N/A	10 u	Rebus Phones	\$15
11/93	2.2M	10 u	Red Phone	\$15
N/A	N/A	10 u	Ring Ring	\$20
11/93	N/A	10 u	Romance	\$15
1/94	1.8M	10 u	Sad Pup	\$20
N/A	N/A	10 u	Season's	\$20
N/A	N/A	10 u	Shooting Star	\$20
1/94	1.8M	10 u	Silly Mom	\$20
N/A	1.5M	10 u	Teddy Bear Sitting Here For You	\$30
N/A	1.8M	10 u	Thoreau: Friends At A Distance	\$25
N/A	2M	N/A	Tiger (Tiger Looking At Phone)	\$25
2/95	N/A	36	Valentines Day Set/6	\$100
11/93	2M	10 u	Whistler's	\$24
N/A	2.5M	10 u	Winner	\$20

ClassiCards is proud to announce its exclusive distribution of the new

PEANUTS 45th ANNIVERSARY JUMBO TELECARD

This limited edition card combines:

- the most popular licensor - PEANUTS (UFS, Inc.)
- the most prestigious telecommunications company - AT&T
- the finest quality manufacturer - Brilliant Color Cards

Features include:

- No small size card will be issued
- 5 units
- Only 4,500 issued
- made of 100% polyester

Please - Dealer inquiries only, minimum quantities required and (since we expect a sellout) only certain maximum quantities allowed.

Canadian Inquiries Contact:

FA Marketing, 24 Briarwood Ave. • Toronto, Canada M5W667
416-247-1098

ClassiCards

98 Main #201 • Tiburon, CA 94920
Ph: 415-435-2601 • FAX :415-435-1627

The Shadow Group

Presents

< IN 5 4 3 2 1 0.25 0



Worldwide
Phonecards

For Free Pricelist:
Tel/Fax (718)681-8876
1187 Anderson Ave., Suite 2C
Bronx, NY 10452

DATE	QTY	DENOM	DESCRIPTION OF CARD	RETAIL PRICE
Hallmark continued				
N/A	2M	10 u	You Call Me	\$22
N/A	N/A	N/A	You did It!	\$25
Harris Digital				
N/A	3M	N/A	Harris Protocol 2000 - Blue Globe (paper)	\$30
9/93	10M	N/A	Harris Protocol 2000 - NASA Glove	\$30
Homisco				
9/95	1.5M	5 m	1939 World's Fair	\$8
10/94	10M	5 m	AmTeleCard Expo Houston	\$8
6/95	N/A	5m	San Antonio 95-Stock Certificate	\$14
HT Technologies				
N/A	1M	N/A	42nd Street	\$35
N/A	2M	N/A	42nd Street Puzzle Set/3	\$38
N/A	N/A	N/A	Amiga Computer Set/3	\$30
6/95	4M	10 u	Azalea Festival	\$13
4/95	1M	5 u	Azalea Festival	\$22
6/95	2M	Var	Azalea Festival Set/2	\$65
1/95	6250	10 u	Chen: Radio City Music Hall	\$15
11/94	6250	10 u	Chen: Rockefeller Center	\$15
4/95	5M	15 u	Chen: San Fran. Harbor Set/2	\$20
11/94	2M	10 u	Chen: Santa Monica Pier Puzzle/3	\$24
11/94	2M	10 u	Chen: Times Square Puzzle/3	\$60
6/95	2M	10U	Coca Cola June Jam	\$16
6/95	1.5M	45 u	Coca Cola June Jam Set/3	\$34
8/95	2M	10 m	Duckhead Classic/Coca Cola	\$16
N/A	2M	N/A	Elephant	\$12
N/A	3M	N/A	Exotic Birds Set/5	\$30
N/A	5M	10 u	Fleetweek Fat Albert Coke	\$8
N/A	5M	10 u	Fleetweek Flattop (Coke)	\$8
N/A	5M	10 u	Fleetweek Golden Gate Diam	\$8
N/A	5M	10 u	Fleetweek Navy Wings	\$8
N/A	5M	10 u	Fleetweek O'Brian @ Home	\$8
N/A	5M	10 u	Fleetweek Pier 39	\$8
N/A	5M	10 u	Fleetweek San Fran '95	\$8
N/A	5M	10 u	Fleetweek VIP Pass	\$8
8/94	2M	10 m	Georgia Flood	\$35
10/95	2.5 M	10 u	Hawaii Sports	\$5
9/95	2.5M	10 u	Hawaiian Ocean Fest	\$9
N/A	5M	10 u	James Dean Set/3	\$20
N/A	2M	10 m	L.A. Earthquake Relief	\$40
7/95	N/A	Var	Mason Set/3	\$14
9/95	3M	10 u	Maui Music Festival	\$6
9/95	2M	10 u	Middfest: Middletown, Ohio	\$5
9/95	3.5M	10 u	Millbrae Art & Wine	\$6
N/A	1M	N/A	Morning Classes Stearman	\$40
9/95	2M	10 u	Pepsi Tulelake	\$8
N/A	5M	N/A	Planet Hollywood	\$6
10/95	2.5M	10 u	Portland Marathon/Nike	\$6
6/95	2M	10 u	Salinas Peppers/Pepsi/KAT 101.7	\$13
9/95	3M	10u	Salinas Peppers/Pepsi/Oscar Meyer	\$7
3/95	2M	\$15	Santa Monica Pier Set/3	\$15
10/95	3M	10 u	Smirnoff Russian Vodka	\$15
10/95	3M	10 u	Smirnoff Vodka	\$5
11/94	100	100 u	SPCA Puppies in box	\$125
11/94	500	50 u	SPCA Puppy	\$65
11/94	1250	20 u	SPCA Wet cat	\$30
N/A	1M	N/A	Splash One F-4	\$40
9/95	5M	10 u	Summerset Festival '95	\$9
9/95	3.5M	10 u	Taste of Rhode Island/Bass Ale	\$5
N/A	2M	15 u	Taughter: Serengeti Sunset	\$9
7/95	5M	10 u	Taughter: Tropics of Conversation Set/3	\$16
10/94	2.4M	10 m	Texas Flood (Am. Red Cross)	\$35
N/A	5M	10 u	Union Square SF 3/Puzzle	\$20
1/96	500	10 u	Zodiak Series Set/12	\$72
Incomm				
3/95	2M	\$10	Popeye Spinach (TravelTel)	\$22
4/95	N/A	\$5	Popeye's Home Town-Set/5	\$50
Integrity Telecom Inc				
4/95	2.3M	\$10	Cable Car	\$18
N/A	2M	5 u	Golden Gate Bridge	\$13
N/A	200	5 u	Golden Gate Bridge Jumbo	\$65
3/95	2M	10 m	Telecard World W. '95-Hillywd Hills	\$20
Interactive Telephone				
9/93	65M	12 m	Budget Gourmet	\$12
3/93	N/A	Var	Playtex 18-Hour Set/3	\$33
InterCard (INT)				
10/94	2.5M	3 m	Telecard W. East 94 Marquee	\$30
Intercontinental Network				
N/A	100	120 u	Chicago-Hamburg Student Exchange	\$70
N/A	1M	\$20	The Voice card	\$32
N/A	5M	N/A	Alaska Aurora Set/4	\$48
N/A	2.5M	\$113	Alaska State Flag Set/2	\$195
N/A	N/A	\$10	U.S. Phone Card (First issue By ITG)	\$174

Promotional Phone Cards IS GETTING EVEN LARGER-

*You stay with us -- things will only get better.
Hope everyone bought Coke last month. You can see the prices soaring.
Now over 6500 different cards in stock.*

ONE STOP SHOPPING.

SUPER BOWL SPECIAL

	BOOK	YOUR
		PRICE
Sports Players		
Microlines Emmitt	60	25
Troy Aikman	35	17
Gold Cards		
\$5 Gold Cards Emmitt Smith30	15	
\$2 Gold Cards Emmitt Smith18	8	
Assets		
\$2 Emmitt Smith II	18	8
1 Minute II	6	3
\$5 Asset II	25	10
\$2 Troy Aikman	12	5
\$5 Troy Aikman	15	7
Assets		
Emmitt \$1000 sample	50	25
Emmitt \$1000 Hawaii	125	50

NFL SUPER BOWL (PACKAGE OR SINGLE)

First U.S. West chip Super-B card	45/ea.
<i>This one is worth bucks.</i>	
V.I.P. Dinner Card Award Banquet	
\$1000 Dinner	65/ea.

1st Dual Promotional Card -

Univox and Promotional

I Got Baked At The Bowl 1996 issue	
Produced \$15 each with helmets	
I Survived The Bowl (500 issued)	15/ea.
Both cards	25
Super Bowl Cushion with Coin Toss card	85
First Pro Bowl N.F.L.	
V.I.P. Pro Bowl Hawaii only 5000 produced,	
all cards except a few went to all players' families	
on V.I.P.s.	
Hot card	50/ea.
<i>while they last</i>	

Tostitos Gator and Nebraska Bowl cards. Licensed
by Fiesta Bowl and Tostitos

Package Deal -

All Bowl cards with cushion	225
<i>As a bonus in the package deal of \$225, you will receive a Monster of Gridiron sealed card.</i>	

COCA-COLA SPECIAL

Smith - 4 card set	125
<i>Hard to put together</i>	
1st Canadian Bell chip Cola card with Santa -	
Bell Company <i>This ones gonna be great</i>	20
50/ea. \$2 card set	165
10/ea. \$5 card set	165
10/ea. \$10 die cut set	250
<i>Hard one</i>	
5/ea. \$5 Accetate set	175
<i>Nice looking</i>	

\$25 Polar Bear Sample	
Given out at the N.Y. show	18
2 card Santa McDonald's Coke in folders	
card	33
test card (100 test)	50
proof cards (50 issued and numbered)	90
5 card Santa set	80
5 card Test (500 issued)	80
3 card Around The World	55
3 card Test (500 issued)	55
Monster Of Gridiron 1993	
1st Cola card done U.S.	
Tightening up	19.95
10 or more better price	

H.T. Marlboro Coke -

This month	#5 Most Wanted	8/ea.
\$2 Hot Summer Coke From Nationals, rare, rare,		
rare, Do you have one? These cards went up to		
\$200/each. I found a few in inventory		
<i>Only 892 printed and already on the secondary market.</i>		

\$2 Hot Summer sample (Not Scratched)	20/ea.
Coke Racing	Call
Coke Series 1,2,3,4,5,6	Call
Frank & Sons All Series	Call
Lion King, Coke, McDonalds in folder	25

DISNEY

1 of 50 Proof sets all 1st- 7th series	Call
Mickey Mouse Series I	Call
Mickey Mouse Series II	Call
Pocahontas	Call
Telcom Pinnocchio	Call
Snow White	Call
Donald Duck	Call
Lion King	Call

Lion King Asia (set/4 in folder)	50
Mickey & Donald Duck First Issue Australia	29.95
1st Mickey Australia Issue with poster	38

VISTA UNITED CARDS

Back To School (4 cards)	125/set
Snow Man Made of Sand	65/set
1000 Issued Matched nos.	110

plus more

Call for more information on Disney

E-Mail@

Prodigy PAGH68A

Sports/(Fone(Net)) AZ260

1-800-722-8993
ASK ABOUT OUR PHONE CLUB

**Promotional Phone Cards • 2620 West Baseline Road
Mesa, AZ 85202 • FAX: (602) 777-9232 • Ph. 1-800-722-8993
Ph. (602) 897-6666 • Ph. (602) 897-6674 • Ph. (602) 897-6684**

DATE	QTY	DENOM	DESCRIPTION OF CARD	RETAIL PRICE
InterNet				
N/A	1M	\$5	Alaska Scene (German) Travel Card	\$15
6/95	N/A	N/A	American Telecard Expo '95	\$8
N/A	200	N/A	Anheuser Busch Sales Mtg.-Test	\$25
N/A	2.5M	\$80	High Times Set/8	\$90
N/A	2.5M	20 u	Indian Bike 1940 Sport Scout	\$10
N/A	500	\$80	Indian Bikes II Set/3	\$80
N/A	2M	\$35	Indian Motorcycles III Set/5	\$45
N/A	5M	10 m	Marilyn Reynolds Ltd w/CD	\$8
N/A	N/A	N/A	San Antonio Expo '95	\$16
N/A	2.5M	\$30	Super Models I Set/4	\$30

InterNet				
9/93	15M	\$5	Telecaller	\$10

ITC Network				
10/94	5M	\$10	Baby Harp Seal	\$12
N/A	N/A	N/A	BeagleFest IV (Peanuts 45)	\$40
N/A	Var	Var.	LifeSaver Set/2 (10 & 20 m)	\$30
10/94	5M	\$10	Magic Eye - 3D Undersea Ruins Scene	\$12
N/A	Open	\$10	Network Stock Card	\$12
10/94	5M	\$10	Parrot Trio	\$12
N/A	5M	\$10	Spotted Leopard	\$12
N/A	5M	\$10	Sulfur Crested Cockatoo	\$12

Juiceline Comm.				
N/A	N/A	5 u	Al Cowlings (Signed)	\$45
N/A	70M	32 m	OJ Simpson	\$19

KDI				
N/A	1M	\$10	Woodstock	\$18

Landis & Gyr				
4/85	N/A	120 u	Inteleppo '85, pale blue/silver	\$1,250
N/A	N/A	N/A	Manning Prison Set/3	\$115
N/A	N/A	N/A	Service Card (Michigan Bell)	\$800
N/A	N/A	N/A	Service Card (NYNEX)	\$650
N/A	N/A	N/A	Trial Card (NYNEX)	\$240

Laser Radio/Go Phone!				
N/A	1M	N/A	Fishing Flies/Set 5 (MasterCall-Denver)	\$25
N/A	1M	\$199	Marilyn - Collectors Set #1-5 Set/20	\$175
N/A	2/4/05	\$200	Marilyn - Four Seasons Set/4	\$135
9/94	2.6M	16 m	Marilyn Collectors I - Set/4 (NOS)	\$45
3/95	1M	\$25	Marilyn Collectors II - Set/4 (NOS)	\$35

DATE	QTY	DENOM	DESCRIPTION OF CARD	RETAIL PRICE
3/95	1M	\$39	Marilyn Collectors III - Set/4 (NOS)	\$35
3/95	1M	\$39	Marilyn Collectors IV - Set/4 (NOS)	\$35
3/95	1M	\$39	Marilyn Collectors V - Set/4 (NOS)	\$35
N/A	800	\$96	Marilyn: A Day In The Life/9 Cards	\$75
N/A	2M	\$78	Marilyn: What A Week/7 Cards	\$65
9/94	2.6M	\$10	Marilyn-Made In America (NOS)	\$80
10/94	200	N/A	Tele-Card Epo Houston	\$110
N/A	1M	N/A	Voice Command System Demo	\$18

LCI				
10/95	TBA	15 u	Christmas Set/4	\$20
8/95	5M	30 u	Fire Engine Wheel	\$9
12/93	N/A	10 u	Rose	\$8
8/95	5M	10 u	Sunflowers	\$3
8/95	5M	120 u	Third Base	\$36
8/95	5M	60 u	Toy Airplanes	\$18
12/93	N/A	30 u	Waterfall	\$25

LDOS				
N/A	1.5M	10 u	100 Years of American Auto	\$8
N/A	2.5M	10 u	American Heart Walk	\$8
1/95	2M	15 u	America's Cup Logo Ltd Edt.	\$40
N/A	1.5M	N/A	America's Cup Set/6	\$50
N/A	2M	N/A	Annual Report 1995	\$9
N/A	5M	10 u	Arizona State Fair	\$8
N/A	N/A	\$5	Bald Eagles Flying (Stock #10)	\$7
N/A	5M	10 u	Beach Boys/Laguna Seca	\$8
N/A	3M	N/A	City At Night	\$8
N/A	N/A	\$5	Comet Streaking To Earth (Stock #18)	\$7
N/A	N/A	N/A	Corporate Merger	\$7
8/94	5M	30 u	D-Day 50th Anniv Hor.	\$6
8/94	5M	30 u	D-Day Set/4	\$37
N/A	2M	10 m	Denny's Restaurant	\$16
N/A	N/A	\$5	Dolphin (Stock Card #9)	\$7
N/A	N/A	\$10	Downhill Snow Skiing	\$12
N/A	4.5M	10 m	Earthrise On The Moon (Demo)	\$12
N/A	N/A	\$5	Fireworks Display (Stock Card #21)	\$7
N/A	N/A	\$10	Flamingos	\$12
N/A	N/A	N/A	Florida Panther	\$6
N/A	N/A	\$5	Flower Arrangement/Vase (Stock Card #22)	\$7
1/95	3M	20 u	Four Seasons-Farmland Set/4	\$40
N/A	2M	10 m	Georgia Flood	\$50
N/A	N/A	20 m	Governor's Square	\$18
N/A	N/A	\$5	Great Wall of China (Stock Card #15)	\$7
N/A	N/A	\$5	Greek Isles Building (Stock Card #17)	\$7
N/A	3M	10 u	Half Moon Bay Art & Pumpkn	\$8
N/A	500	10 m	Hare Krishna 29th Festival (San Francisco)	\$17
10/94	5M	10 u	Honolulu Marathon/Nike	\$65
N/A	1.5M	10 u	LaSalle	\$8
9/95	13 M	5 u	Lexmark PC Expo	\$15
N/A	N/A	\$5	Lincoln Memorial (Stock Card #2)	\$7
11/94	10M	30 u	Lion King - Set/4	\$45
2/95	75M	30-m	MD Bath Tissue	\$18
N/A	10.5M	3 m	Miami Heat	\$30
N/A	N/A	\$5	Miami Skyline & Water (Stock #4)	\$7
6/95	3M	\$5	MindsEye	\$10
N/A	N/A	\$5	Moscow's Onion Domes (Stock #11)	\$7
N/A	500	30 u	NationsBank Student Banking	\$16
N/A	2.5M	5 u	New World Opportunity PhonePass	\$10
12/94	600	Var	NorthWest Airlines-Set/3	\$120
12/94	900	\$20	NorthWest Airlines baseball	\$30
12/94	900	\$35	NorthWest Airlines bridge	\$40
12/94	600	\$50	NorthWest Airlines Liberty	\$60
N/A	N/A	\$5	Oakland Bay Bridge (Stock #6)	\$7
N/A	N/A	\$5	Palm Trees/Ocean Sunset (Stock #13)	\$7

DATE	QTY	DENOM	DESCRIPTION OF CARD	RETAIL PRICE
N/A	600	20 u	Pennzoil: Series C & S Set/2	\$65
12/93	100M	5 u	Pepsi	\$15
12/93	100M	5 u	Pepsi Phonepass	\$35
12/93	N/A	Var	Pepsi Phonepass X'mas Theme (Set/4)	\$70
6/95	15 mil	5 m	Pepsi/Congo	\$4
6/95	5M	180 m	Pepsi/Congo Diamond Hologram	\$550
11/93	500	\$10	Prepaid: Arc de Triomphe	\$11
11/93	500	\$25	Prepaid: City Across The Water	\$10
11/93	500	\$100	Prepaid: Earthrise On The Moon	\$7
11/93	500	\$10	Prepaid: Man Below the Earth	\$11
11/93	1.5M	10 m	Prepaid: Mt. Rushmore	\$13
11/93	500	\$10	Prepaid: Road Through The Hills	\$20
11/93	500	\$25	Prepaid: Tower Bridge, London	\$7
N/A	N/A	N/A	Pride of 55 Set/3	\$15
N/A	4M	N/A	Red Cross Flood	\$10
N/A	3.5M	N/A	Right Team-Right Time	\$10
9/94	2M	30 u	Robo Cop	\$20
11/93	400	N/A	Scenes from Space, USA Set/20	\$650
12/94	2M	10 u	Season's Greetings From LDOS Doves	\$13
N/A	N/A	\$5	Southwest Road & Hills (Stock Card #5)	\$7
N/A	N/A	N/A	Spring Break	\$3
N/A	N/A	\$10	St. Louis Arch	\$12
N/A	N/A	\$5/10 m	Statue of Liberty (Stock Card #1)	\$7
4/95	10.5M	10 u	Stock Certificate	\$5
N/A	N/A	\$5	Stonehenge - England (Stock Card #12)	\$7
N/A	N/A	\$5	Sunset Cowboy Silhouette (Stock Card #7)	\$7
8/95	N/A	N/A	Telecard Times 95	\$8
9/94	5M	10 u	Telecard World East '94	\$15
2/95	5 M	10 u	Telecard World West 95	\$15
2/95	10.4 M	10 u	There Goes My Baby	\$5
N/A	500	10 u	Treasure Coins: FL Collectorama Show	\$17
N/A	1M	10 m	Tropicana Pure Premium	\$19
N/A	1M	10 m	Tropicana Pure Premium (Test)	\$23
N/A	5M	10 u	United Nations 50th Anniv	\$10
2/95	1.5M	20 u	Valentine's Day	\$13

LifeSaver Communications				
N/A	2.5M	5 u	Gen Iss/Phone,Currency,Direction	\$4
N/A	2.5M	90 u	Gen Iss/Phone,Currency,Direction,Time	\$35

Lumna Telecom				
10/94	1.5M	\$30	Gems & Minerals - Set/6	\$40
10/94	1.5M	\$60	Gems & Minerals - Set/6	\$75

Manning Prison				
1989	10M	Var	Manning Prison - Set/3	\$125

MCI				
6/94	70M	30 u	Gold Globe PrePaid	\$10
2/94	N/A	10 u	Phone Cash	\$10
6/95	5M	10 u	Rolling Stones Set/4	\$30
N/A	500	N/A	Rolling Stones Set/4 Promo	\$60
N/A	2M	\$10	Year of the Pig	\$10

Metropolitan Transit Authority (MTA)				
4/95	20M	\$5	125th Anv. Ring Bros. Set/3	\$33
9/94	20M	\$5	Chrysler Bldg., 3rd Ed.	\$9
N/A	N/A	\$5	Circus-Elephant Card Blue	\$11
N/A	N/A	\$5	Circus-Logo Card	\$11
N/A	N/A	\$5	Circus-Trapeze Card Yellow	\$11
9/94	20M	\$5	Empire St. Bldg. 3rd Ed.	\$9
1/94	20M	\$1	Grand Cent. Term., 3rd Ed.	\$70
9/94	20M	\$5	Guggenheim Museum 3rd Ed.	\$9
10/93	N/A	Var	Inaugural Set/4	\$75
9/94	4M	\$5	James Rizzi Art Card	\$10
10/93	20M	\$1	MTA - First Issue	\$60
9/94	20M	\$5	World Trade Center 3rd Ed.	\$9

Michigan Bell				
1987	N/A	\$40	#5 Service Card #702S	\$900
1987	20M	\$0	Univ. Mich.- (Notched)	\$550
1987	10M	\$5	Univ. Mich.-4mm not notched	\$65
1987	Var	Var.	Univ. Michigan - Set/5	\$425

Money Co.				
10/94	1M	10 u	American Telecard Expo 94	\$19
N/A	N/A	N/A	Duck Card	\$8
N/A	N/A	N/A	El Paso Coin Show	\$25
N/A	N/A	N/A	U.S./Japan Expo 94 L.A.	\$20

MT Worldcard Communications Inc.				
N/A	199	20 u	Beaufort S.C. Set/4	\$200
N/A	199	20 u	Charleston S.C. Set/4	\$200
N/A	499	20 u	SEWE Commemorative	\$50
N/A	999	20 u	SEWE Flower Dancers	\$50
N/A	250	20 u	SEWE Flower Dancers Signed	\$75
N/A	4999	20 u	SEWE Kids For Conservation/Coke	\$50
N/A	999	20 u	SEWE Miss Scarlett	\$50
N/A	999	20 u	SEWE Silent Shadow	\$50
N/A	499	20 u	Southeastern Wildlife Set/5	\$250
10/93	499	10 u	Trial Card	\$50

FREEDMAN COLLECTIBLES, INC. The Collector's Dealer

Specializing in U.S. telecards,
both recent and older. Dealer has
access to many sources and will
attempt to obtain any card of
interest that is not in stock. Send
SASE for pricelist. Checks and
money orders only please.

We guarantee 100%
customer satisfaction!

**FREE phone card
with request for pricelist.**

Freedman Collectibles, Inc.
P.O. Box 125
Newtonville, MA
02160 U.S.A.

Phone: 617-965-7635

Fax: 617-332-8361

PHONE CARDS PLUS

2522 N. MERIDIAN • OKLA. CITY, OK 73107

PH: (405) 943-1997

FAX: (405) 943-4924

LOW, LOW PRICES.

**Check us out.
Call for free picture
price list.**

**All orders this month in US receive free
shipping and handling.**

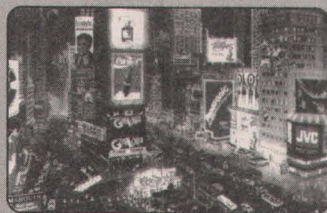

Univox

The Leading Distributor of Phonecards in the U.S. including: AT&T, SPRINT, MCI, COCA COLA, DISNEY, CABLE & WIRELESS, LDDS, BABY BELLS, etc...
Dealer Inquires Welcome
Test Cards & Rarities
Lowest Prices

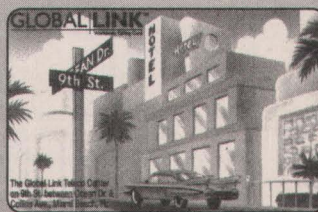

Univox

500 Fifth Avenue, Suite 424
New York, New York 10110
Ph: (212) 398-2273
Fax: (212) 398-1408

DATE	QTY	DENOM	DESCRIPTION OF CARD	RETAIL PRICE
NAT				
3/95	3M	3 u	Bobby G's Premier	\$12
N/A	500	N/A	Governors Square	\$16
3/94	500	5 m	Hawaii Lei Ladies	\$27
4/95	1.5M	\$10	Hawaii Pacific Nat. Show	\$43
N/A	1M	\$5	High Impact Comics	\$8
N/A	1M	\$10	High Impact Comics Autog.	\$18
N/A	1M	\$5 & \$10	High Impact Comics Autog. Set/2 ..	\$21
N/A	N/A	\$4	Juice 100% Not Guilty	\$10
1994	1.5M	7 u	Keep the Change Store	\$35
6/94	2M	\$10	Manatees	\$10
N/A	1.5M	N/A	NASA- Germany Space Lab	\$10
N/A	1.5M	N/A	NASA- Japan Space Lab	\$9
N/A	1M	N/A	Paradise Calls Set/4	\$35
1/95	N/A	Var	Sea World Matched Set/8	\$135
N/A	2M	N/A	Talking Coupon Card (Angel Playing Music)	\$20
N/A	1.5M	\$4	Texas Barbecue	\$8

NEC				
N/A	1.5M	N/A	Parachutists Javits Show	\$25

New Line				
N/A	5M	N/A	Freddy's Nightmare	\$15

NTT - America				
N/A	1M	\$10	Asahi Corp-Clown Juggling/Grey	\$25
N/A	1M	\$10	Asahi Corp-Clown Juggling/Yellow	\$50
N/A	1M	\$10	Asahi Newspaper-Winged Horse/Aqua	\$18
N/A	1M	\$10	Asahi Newspaper-Winged Horse/Purple	\$45
3/94	1M	25 u	Brooklyn Bridge (1st Issue)	\$85
10/94	1M	25 u	Christmas 94 (Snowman)	\$15
10/94	1M	25 u	Christmas 94 (Spirit)	\$15
10/94	1M	25 u	Christmas 94 (Tree)	\$15
10/94	5M	25 u	Golden Gate Bridge	\$16
3/94	2.5M	5 m	Lizzard #1 Celebration	\$25
9/94	1M	25 u	Lizzard #3 TCW	\$15
N/A	950	25 u	Multi-Media & LAN Seminar 1993	\$850
N/A	250	25 u	NKK/NTT Holiday Card (normal scratches)	\$450
N/A	250	\$10	NTT Data Card	\$100
N/A	500	Var	Telecard World 94 Lizard Convention Set/2	\$28
N/A	250	N/A	TV Japan (Drawing of Orbiting Satellite) ..	\$125

NYNEX				
N/A	1.2M	N/A	95 Media All Stars People	\$10

DATE	QTY	DENOM	DESCRIPTION OF CARD	RETAIL PRICE
5/94	65M	\$10	Ballerina	\$16
10/94	60M	\$5	Big Apple-I Love NY Card	\$8
1/95	1787	\$16	Brasher Doubloon	\$500
5/94	45M	\$20	College Graduate	\$30
N/A	25	\$1	Comp NYNEX Yellow Pages-Prototype ..	\$1,750
12/91	71088	\$1	Comp. Yellow Phone	\$40
5/94	Var	Var	D-Day 50th Anniversary Set/3	\$40
7/92	12M	\$5.25	Democratic Conv. - Liberty Head	\$200
7/92	20M	\$1	Democratic Conv. - Skyline	\$600
7/92	20M	\$1	Democratic Conv. with Folder (Rare) ..	\$725
4/93	47893	\$5.25	Ellis Island - Set/4	\$45
11/92	65M	\$5.25	Empire State Bldg. (Black Lettering) ..	\$15
11/92	65M	\$5.25	Empire State Bldg. 1	\$40
2/93	77050	\$5.25	Empire State Bldg. 2	\$15
N/A	20M	\$5.25	Empire State Building Set/2	\$60
5/94	30M	Var	Inaugural Series Set/4 in Folder	\$50
10/94	25M	Var	King Kong - Set/3	\$25
8/91	400	200 u	Landis & Gyr-Service #5	\$750
2/91	1M	\$10	Landis & Gyr-Trial	\$200
2/91	600	\$10	Landis & Gyr-Trial Set/2	\$800
2/94	25M	\$5.25	Luge Lillehammer '94	\$30
N/A	N/A	N/A	New York Summer Scene	\$10
12/91	50M	\$5.25	NY Skyline	\$100
12/91	N/A	\$5.25	NY Skyline in Folder	\$130
1/92	100M	\$1	NY Skyline/Yellow Phone	\$38
5/94	85M	\$5	NY Stock Exchange	\$9
N/A	N/A	Var	NY University Set/2	\$20
12/94	17M	\$5	Peace	\$10
2/94	26140	\$5	Spirit of Service	\$18
11/93	16352	\$5	Wish You... - Set/5	\$70
7/93	20M	\$5	World University Games w/Folder	\$9

OmniTel				
N/A	4M	25 m	Solar & Steam Boston	\$12
2/95	2M	10 m	ADP Complimentary	\$15
N/A	4M	10 m	Alite Lighting	\$15
N/A	2M	5 m	Bell in Hand Tavern	\$16
N/A	N/A	10 m	Bose Electronics	\$10
2/95	2M	45 m	Bose Electronics	\$25
2/95	10M	5 m	Boston Bruins Charity	\$9
N/A	N/A	N/A	Boston Common Painting (Terelak)	\$9
N/A	2M	100 m	Boston Public Gardens	\$40
6/95	1M	10 m	Brandweek 20th Century Fox	\$10
6/95	N/A	N/A	Brandweek Set/5	\$35
1/96	2M	20 m	Bull & Finch Pub, Boston	\$10
N/A	1.5M	10 m	Cam Neely/Nike' Classic	\$15
11/95	1M	5 m	Carefree Gum	\$10
N/A	3M	50 m	Copley Square Boston Church	\$23
N/A	1M	10 m	Dajo Sales Co	\$11
2/95	16M	5 m	Dunkin' Donuts - Beanpot	\$20
2/95	17M	5 m	Dunkin' Donuts - Employee	\$15
4/95	17M	5 m	Dunkin' Donuts - Logo	\$10
2/95	16M	5 m	Dunkin' Donuts - Wave	\$13
9/95	5M	5 m	Miller Lite	\$10
N/A	1M	10 m	Ocean View Leisure Tours	\$14
11/95	1.2 M	10 m	People Magazine/Media All Stars	\$12
3/95	2M	5 m	Red Dog Think When You Drink	\$10
3/95	1.8M	5 m	Red Dog 107 Birthday Bash	\$11
N/A	N/A	N/A	Red Dog Irish Cliffs	\$9
3/95	2M	5 m	Red Dog Irish Embassy Pub	\$10
N/A	2M	N/A	Red Dog Phone Home Fly Home	\$10
N/A	200	N/A	S. Adams/Bell In Hand	\$12
7/95	4M	5 m	Shipyards Beer-Keychain	\$10
N/A	2M	15 m	Sun Life of Canada	\$12

DATE	QTY	DENOM	DESCRIPTION OF CARD	RETAIL PRICE
5/95	2M	5m	Sundrop Soda Promo	\$14
N/A	1.6M	10 m	Sunkist/Canada Dry	\$16
1/96	750	5 m	Xerox/Mail Boxes Etc.	\$12

Pacific Bell				
N/A	N/A	\$20	California Scene	\$35
N/A	N/A	\$50	California Scene Collector Ed	\$65
12/94	N/A	N/A	Christmas Cellular Santa Set/3	\$185
N/A	450	Var.	Christmas Greetings Set/3	\$185
N/A	N/A	Var	Christmas Holiday Talk Set/3	\$185
12/94	N/A	N/A	Christmas Santa / Beach Set/3	\$185
12/94	450	Var	Christmas Set/12 Cards	\$675
12/94	100	Var	Christmas Set/12 sample cards	\$250
12/94	1.7M	\$5	Christmas Set/4 Cards	\$95
10/94	15M	Var	First Ed-Gen Iss Set/9 (no Spanish) ..	\$200
10/94	50M	\$5	First Ed-Numbers	\$19
N/A	15M	Var	First Ed-Numbers Set/3	\$70
10/94	20M	\$5	First Ed-Olvera St.	\$19
10/94	20M	Var	First Ed-Olvera St. Set/3	\$70
10/94	50M	\$5	First Ed-Surfer/LA	\$19
10/94	15M	Var	First Ed-Surfer/LA - Set/3	\$70
N/A	N/A	N/A	Olvera St. - Spanish Set/3	\$125
12/94	N/A	\$10	Santa Error-\$10 Front, \$5 Back	\$750

Pacific Digital Communications				
9/93	1M	\$20	Teletoken-Globe-gold	\$24
9/93	4M	\$10	Teletoken-Globe-silver	\$14
9/93	250	Var	Teletoken - Set/3 (round)	\$75

Panther Precious Metals				
7/94	500	N/A	Canada License Plate Set/12 Different ..	\$125
7/94	50	N/A	Deck Playing Cards Set/54 Different ..	\$795
7/94	500	10M	Federal District of Mexico License Plate ..	\$12
7/94	1.5M	10M	FL Space Shuttle Liftoff License Plate ..	\$12
7/94	800	10M	FL Protect The Panther License Plate	\$10
7/94	1.5M	10M	FL Save The Manatee License Plate	\$12
7/94	500	10M	Guam License Plate	\$12
7/94	1M	10M	HI License Plate (Aloha State)	\$12
7/94	500	10M	IA License Plate	\$12
7/94	500	10M	NE License Plate	\$12
7/94	500	10M	New Brunswick (Canada) License Plate ..	\$12
7/94	500	10M	NH License Plate (Live Free Or Die)	\$12
7/94	500	10M	NJ License Plate (Garden State)	\$12
7/94	500	10M	NJ License Plate (Old Blue License Plate) ..	\$20
7/94	500	10M	NM License Plate (Land of Enchantment) ..	\$12
7/94	500	10M	Northwest Territories (Canada) License Plate	\$12
7/94	500	10M	Nova Scotia (Canada) License Plate	\$12
7/94	500	10M	NV License Plate (The Silver State)	\$12
7/94	500	10M	NY License Plate	\$12
7/94	500	10M	OH License Plate (The Heart Of It All)	\$12
7/94	500	10M	OK License Plate (OK!)	\$12
7/94	500	10M	Ontario (Canada) License Plate	\$12
7/94	500	10M	OR License Plate	\$12
7/94	500	10M	PA License Plate (Keystone State)	\$12
7/94	500	10M	PR License Plate	\$12
7/94	500	10M	Price Edward Island (Canada) License Plate	\$12
7/94	500	10M	Quebec (Canada) License Plate	\$12
7/94	500	10M	RI License Plate (Ocean State)	\$12
7/94	500	10M	Saskatchewan (Canada) License Plate	\$12
7/94	500	10M	SC License Plate (Ocean State)	\$12
7/94	500	10M	SD License Plate (Great Faces Great Places)	\$12
7/94	500	N/A	State License Plates Set/52	\$450

PATCO				
N/A	2.5M	N/A	Zen #0 Jae Lee	\$15
N/A	2.5M	N/A	Zen #1 H. Nguyen	\$10
N/A	2.5M	N/A	Zen Earth Day #1 S Kieth	\$10

People's Telephone				
N/A	N/A	N/A	7/11 Remote Memory Test	\$50
N/A	N/A	N/A	93 Hello Annual Report/wreport	\$60
N/A	1.5M	N/A	Fermtouristik	\$15
N/A	1M	N/A	Global Link-S Beach 9th St	\$10
N/A	1M	N/A	Global Link - NYC 7th Ave	\$10
N/A	10M	N/A	Lipton Tennis Champion - 1994	\$18
N/A	N/A	N/A	Phone Phair Commemorative	\$20

Phase Four Telecom (PFT)				
6/95	N/A	14 m	Ernie Banks Autographed Set/3	\$70
4/95	N/A	14 m	Ernie Banks Set/3	\$40
N/A	N/A	N/A	OK City Fundraiser	\$23
N/A	N/A	N/A	OK City with Payton Auto	\$60

Phone Cards Hawaii				
11/94	1M	10 u	Apollo - Circle of Life Dolphin	\$12
10/94	1M	10 u	Apollo - Wild in Paradise	\$12
N/A	600	N/A	Hawaii High School Grad	\$6
5/95	500	10 u	Honolulu Zoo-Apollo-Circle Life Whl	\$10
12/94	1M	5 u	Honolulu Zoo-Hawaii's HPD Shield	\$12
5/95	500	10 u	Honolulu Zoo-Holistic Ctrs /Pacific	\$25

U.S. TELECARD SERVICE

Home of the Classic Cards

*** Now is the right time to get the good cards! ***

The following items are a selection from our extensive price list:

Alaska				
Husky (as single card) ..	95.00			
AT&T				
Dem. & Rep. Convention sets (5 cards)	1500.00			
ET full 3 card set (only 932 sets made) ..	425.00			
Dusseldorf	26.00			
Peace	50.00			
Rolls Royce	395.00			
Best Western 2 card set (only 333 sets)	1300.00			
Bell South				
Belmont College trial ..	300.00			
Iowa St. Univ. trial \$5 ..	120.00			
Michigan Bell				
5-card set \$2,5,10,20,40	425.00			
NTT America				
Brooklyn Bridge	75.00			
NYNEX				
\$10 Complimentary blue	250.00			
US West				
Indian art set (5 cards) ..	125.00			
US South				
Civil War set (4 cards) ..	75.00			
Sprint				
First set (only 1000) Kansas City (8 cards)	295.00			
\$10 Flamingo	25.00			
Coca Cola				
Juke Box Set	185.00			
Coca-Cola				
Sprint set of 6 with folder	300.00			
AmeriVox set of 4 with folder	600.00			
Germany set of 3	140.00			
Germany Polar Bear with folder	25.00			
England Coca Cola 200 Motorbike race	30.00			
Australia 2-card set	75.00			
Australia 3-card set	75.00			
Hungary 2-card set	25.00			
Disney				
Sprint Goofy	35.00			
LDSS Lion King set of 4 ..	48.00			
Vista Disneyland Card.	25.00			
Germany Lion King set of 2	35.00			
Sprint Disney Cards .. each	25.00			

*** Now is the right time to get the good cards ***

Investment portfolio service available.

Minimum order \$50. VISA, MC accepted.

Please ask for our complete price list.

U.S. Telecard Service, P. O. Box 3722,

Göttingen 37075, Germany • Phone/Fax: (+49)551-378475

Ordering address for USA customers:

P. O. Box 191, Massapequa Park, NY 11762-191

Fax 516-799-7695

Prepaid Telephone Cards

Wholesale To The Public

\$1 Million Inventory

Full Color Catalogue

800-773-3315



Fax: 201-423-5619

Mercury Marketing Company, Ltd.
270 Washington Ave. • Hawthorne, N.J. 07056

All major credit card accepted

DATE	QTY	DENOM	DESCRIPTION OF CARD	RETAIL PRICE
Phone Cards Hawaii continued				
N/A	1M	N/A	McDonalds of Ala Moana	\$.65
N/A	250	N/A	McDonalds of Ala Moana-Employee	\$.115
Phone Line USA				
6/94	N/A	\$5	American Flag	\$.9
N/A	N/A	\$5	Hawaiian Flag (1-800 Access #)	\$.8
6/93	10M	\$10	Legend of Taro, Plastic	\$.20
N/A	10M	\$20	Legend of Taro/Dancing Girl	\$.23
6/93	5M	\$10	Misty's Hula 1993 - Japanese	\$.10
6/93	20M	\$10	Misty's Hula 1993 - Plastic	\$.12
11/93	10M	\$10	Phantom of Eagle (Intl Calls)	\$.13
11/93	10M	\$40	Phantom of the Eagle (Intl calls)	\$.60
6/93	2.5M	\$10	Queen Elizabeth II, Honolulu, plastic	\$.15
N/A	2.5M	Var	Queen Elizabeth II, Set/2	\$.45
11/93	10M	\$10	Save the Whales (Dom Calls)	\$.14
11/93	10M	\$5	Save the Whales (Domestic calls)	\$.9
6/93	2.5M	\$20	Save the Whales (Intl calls)	\$.25
11/93	20M	\$5	Save The Whales, plastic, domestic calls	\$.9
8/94	4.5M	\$15	Stargate - Anubis	\$.20
8/94	4.5M	\$15	Stargate - Horus	\$.20
8/94	4.5M	5 m	Stargate - RA	\$.17
8/94	4.5M	Var	Stargate - Set/3 no Folder	\$.25
8/94	4.5M	Var	Stargate - Set/3 w/Folder	\$.55
3/92	10M	\$5	Statue of Liberty	\$.9

Phone Phair Exposition				
N/A	2M	N/A	Keane Eyes Set/7 (diffrent carriers)	\$.75

Phonelynx				
N/A	5M	\$35	MDA Matched Set	\$.45
10/95	3.5M	10 m	Michael Jackson's History #1	\$.11
Var	N/A	N/A	Michael Jackson's History Set	\$.20
N/A	1150	\$5	Phonelynx New York 95	\$.25

PhonExpress				
N/A	2M	\$40	Hopi Kachinas Indian Set/4 and booklet	\$.45

Planet Telecom				
N/A	4M	\$6	Bumper-To-Bumper 300/Coca Cola	\$.10
N/A	4M	\$6	Bumper-To-Bumper 300/Coca Cola Test	\$.30
10/95	400	\$6	IAW-GM 500/Coca Cola Test	\$.40
N/A	4M	N/A	Log Nut 600 95 Charlotte	\$.9
N/A	400	N/A	Log Nut 600 95 Chrliste Tst	\$.25

DATE	QTY	DENOM	DESCRIPTION OF CARD	RETAIL PRICE
N/A	250	N/A	Puroltor 500 95 Atlanta Tst	\$.25
5/95	4M	\$6	Red Dog 300/Coca Cola	\$.17
N/A	4M	N/A	Red Dog/Coca Cola 600	\$.25
N/A	400	N/A	Red Dog/Coca Cola 600 Test	\$.50

Plessey/GPT				
7/87	250	Var	Planet Earth - Set/5	\$.550

Premier Telecard				
N/A	1.5M	N/A	Arcadia Open Air Set/5	\$.65
N/A	1M	N/A	Beginners Package/12 cards, album, magazines, etc.	\$.89
N/A	7777	N/A	First Anniversary Celebration (Set of 3 carriers)	\$.36
1994	2M	N/A	First Edition Celebration (Set of 8 carriers)	\$.85
N/A	2M	N/A	Margaret Keane /Phair Set/7	\$.55
N/A	N/A	N/A	Phone Phair Logo Card	\$.16
N/A	2M	N/A	S.F. Phone Phair Set/6	\$.105
10/95	500	5 m	Frank & Son 8th Ann. Fundraiser Set/2	\$.95
6/95	50	\$10	Frank & Son McDonald's #2 VIP Set/4	\$.995
6/95	1 M	\$5	Frank & Son McDonald's #2 Set/4	\$.180
6/95	1.5M	5 m	Frank & Son McDonald's #3 Set/4	\$.95
N/A	2M	3 u	McDonald's Batman Forever	\$.15
N/A	500	N/A	McDonald's Kaiserslautern	\$.20
N/A	500	3 u	McDonald's McSommerfest	\$.20
N/A	1M	10 u	McDonald's Schwaben	\$.17
6/95	1.5M	3 u	Aztec Calendar	\$.25
N/A	5M	N/A	Beatles Sgt Peppers Peace	\$.30
4/94	1M	\$10	Dallas Reunion Senior PGA (Pro-Am) Card	\$.15
7/94	1 M	\$5	Ducks-Mallards Aighting - 1a	\$.27
7/94	3M+	\$5	Ducks-Mallards Aighting - Reg. Issue	\$.8
7/94	2M	\$390	Ducks-Set/61	\$.375
7/94	3M+	\$15	Ducks Red Breasted Merganser	\$.17
3/94	1M	\$245	NASA - Set/16	\$.225
N/A	8.5M	\$5	NASA #1 - 11 Short Set	\$.10

Provident				
9/95	5M	\$15	Picasso-Bullfight #1 1934	\$.14
9/95	5M	\$15	Picasso-Bullfight #2 1934	\$.14
9/95	5M	\$15	Picasso-Bullfight #3 1934	\$.14
9/95	5M	\$15	Picasso-Bullfight #4 1934	\$.14
9/95	1M	\$50	Picasso-Cock 1938	\$.45
9/95	N/A	\$10	Picasso-D Quixote & S Panza 55	\$.9

DATE	QTY	DENOM	DESCRIPTION OF CARD	RETAIL PRICE
9/95	5M	\$15	Picasso-Dora Maar 1937	\$.14
9/95	5M	\$15	Picasso-Seated Woman 1937	\$.14
9/95	5M	\$15	Picasso-Woman Hairnet 1938	\$.14
9/95	5M	\$15	Picasso-Woman Window 1937	\$.14

Quantum Communications				
3/95	2.5M	\$10	Hard Rock Hotel-Las Vegas	\$.30

Quest/Liberty				
9/93	1M	\$10	Atlanta Skyline	\$.65
N/A	600	20 m	Canada Dry Penguins Promo	\$.28
N/A	1.2M	\$10	Funky Faces - 9 squares	\$.16
6/09	210	\$5	Happy Father's Day-Father & Son	\$.27
6/09	210	\$10	Happy Father's Day-Golf	\$.32
6/09	1.2M	\$5	Happy Mother's Day-Red Roses	\$.12
6/09	1.2M	\$10	Happy Mother's Day-Yellow Roses	\$.18
N/A	N/A	\$10	Hologram-Networking/Betr World	\$.21
8/94	5M	\$25	Kathmandu - Set/5	\$.55
2/94	1.2M	\$10	Kids World	\$.17
N/A	1.2M	\$10	Little League Museum	\$.15
N/A	1.2M	\$10	Make A Call	\$.17
8/95	2M	\$4	Nabisco Mr. Peanut	\$.16
N/A	864	\$2	NACDS Drug Stores	\$.12
1/94	1.2M	\$55	Natl Rifle Assn. Set/4 in folder	\$.77
1/94	1.1M	\$2	Nature Conservancy-Kit Fox	\$.20
1/94	1.1M	\$25	Nature Conservancy-Kit Fox	\$.35
1/94	1.1M	\$10	Nature Conservancy-Margay Cat	\$.20
12/94	1M	\$10	Porcelain Me	\$.18
N/A	1.2M	\$3	Presidents Set/4	\$.20
11/92	500	\$5	Presidents Set/4	\$.25
10/95	1524	10 m	Pulsar Watch	\$.19
N/A	1.2M	\$20	Renoir Painting	\$.30
10/95	2604	15 m	Seiko Watch	\$.21
8/94	1.2M	\$5	Summer Camp	\$.12
3/95	1.2M	\$2	TeleCard Expo West 95	\$.25
N/A	N/A	N/A	TeleCard World East '95	\$.18
N/A	N/A	N/A	TeleCard World N.Y. 94	\$.28
N/A	500	\$10	To My Valentine	\$.20
6/93	1320	\$20	Vincent Van Gogh	\$.30

Rochester				
N/A	1M	20 u	Betty Boop San Francisco	\$.25
N/A	N/A	20 u	Calling Coin	\$.15

KARS UNLIMITED

(800) 750-3506 Order line
(904) 441-1101 Talk line
(904) 441-7016 Fax line



Authorized Distributors of **VISA CASH CARDS®**. Pre-Order now for the OLYMPICS '96 THEME CARDS. Delivery expected in April 1996. These cards carry the VISA Cash Card and ACOG logos....We carry a Full Line of New Zealand Event Masters, USA Cards, Finish Line Racing, NYNEX, US West, and much more! Call or fax today for a free pricelist.

Regional Bells

Bell Atlantic JEJ Set	\$70
BellSouth NEW Trial Set	\$35
BellSouth Flamingo Set	\$50
NYNEX Bilingual Set	\$70
NYNEX Telecard Times	\$15
NYNEX Remote VT #1	\$85
NYNEX Remote VT #2	\$60
US West City Skylines	\$45
US West Winter Carnival	\$13

Coca-Cola

Score Board/IN STOCK	
5 Card Santa Set	\$119
Around The World Set	\$60
Reg & Die Cut Inserts	CALL
WOC #1-#6	CALL
Australia Coke Sets @	\$65
Bell Canada \$10 XMAS	\$12
German Jeans Musikfest	\$25
Coke 600 1995 Faces @	\$10
Coke/McDonald's	
After The Holidays Set	\$35
Frank & Sons #3	\$85
Hungary Puzzle Set	\$65
Pearlridge Set	\$85



Disney

NZ Pocahontas Set	\$70
NZ Disney Part 2	CALL
NZ Donald Duck #1	\$140
German Disney #1	\$65
Ger Magische Welten Set	\$120
HK Mickey #2 (boxed)	\$75
Japan Disneyland Set #3	\$225
Japan Mint Cards/Various	CALL
Denmk. Donald Duck Set	\$63

Sports

FLR Card of the Month	\$11
Nolan Ryan	\$15
CIPEX Harley Motorcycle	\$13
FLR Big Truck Proof Set	\$85
Matched # Racing Sets	\$260

Major Telecoms

Sprint Sister Cities (D1-first Sprint Issue) (English)	\$40
AT&T Happy Holidays Jumbo TEST Card	\$425
Sprint NASA Set Puzzle/Jumbo, matching numbers	CALL
ACMI Granada Disney PhilaTelecard 6 Card Set	\$50



ACMI FedEx Orig version	\$75
ACMI ASPCA \$20 Set	\$75
ACMI Show Cards	CALL
Amerivox QB Legends I	\$175
Amerivox Harley Davidson	\$65
Amerivox 3 Stooges	\$25
CDG SNEB CardEx 95	\$10
CDG SNEB TC World 95E	\$8
GAF USA Tour 3 Card Set	\$55
USA Card Brass Ass	\$25
USA Card Pink Panthers	\$17
USA Dungeon & Dragon	\$60
Alaska Smile 'N Dial Set	\$85
Alaska Dog Sled Set NEW	\$75

International

Bell Can La Puce Set #1	\$85
Bell Can La Puce Error	\$25
Bell Can Kraft Cheese	\$8
Bell Can Montreal Expos	\$6
Can Batman Gala (Orig)	\$50
Australia Zoo Set of 4	\$90
Australia HK Expo Set	\$40
Australia Yr of Rat Set	CALL
BRT Railcall CardEx 95	\$15
China Great Wall Set	CALL
Germany Looney Tunes	\$125
Gibraltar NYNEX RAF	\$37
NZ Harley CIPEX 95	\$13
Russia CardEx 95	\$49
Albania Issue #1	\$20
Bangla Desh Issue #1	\$25
Romania Issue #1	\$21
San Marino Issue #1	\$20
Belarus (Russia) Iss #1	\$22

MC•VISA•AX

Buy•Sell•Trade
Hours Mon-Sat
9AM-6PM EST



VISA Cash Cards/Olympics 1996

Wachovia Bank/Nations Bank/First Union Bank Issues
Collectors Packs/Promos/Proofs...Available soon! CALL

GRAB BAG

Order a starter set of 10
US cards. Retail value
over \$100...for \$68.50!!!



Special Sets
NZ-Event Masters PROOF DISNEY '94-'95 Issues.....Set of 15 cards
...Only 50 matched # sets made. CALL TO RESERVE YOUR SET'
Vista United Set of 22 TEST CARDS 94-95 only 40 poss sets...CALL

• P.O. BOX 1385 • ORMOND BEACH, FL 32175-1385 •

DATE	QTY	DENOM	DESCRIPTION OF CARD	RETAIL PRICE
Scoreboard				
8/95	2.5M	10 m	Coke 40th Anniv. Set/2	\$90
6/95	5M	\$10	Coke Red Hot Summer	\$44
N/A	N/A	N/A	Red Hot Summer-Nat'l Conv. Sample	\$20
N/A	N/A	\$10	Red Hot Summer-Promo	\$50
4/95	2.5M	\$10	Springtime in Atlanta	\$115
4/95	100	N/A	World Of Coke #1-Sample	\$150
6/95	150	N/A	World Of Coke #2-Sample	\$65
6/95	150	N/A	World Of Coke #3-Sample	\$65
7/95	150	N/A	World Of Coke #4-Sample	\$65
8/95	150	N/A	World Of Coke #5-6-Sample	\$110
7/95	2.5M	10 u	World of Coke Alpha Romero	\$59
6/95	2.5M	\$10	World of Coke Soda Jerk Conv.	\$73

Security Card Systems				
N/A	N/A	N/A	American Telecard Expo 94	\$19
N/A	N/A	N/A	Halloween	\$6
N/A	N/A	N/A	Tele World W. LA Filmstrip 95	\$18
N/A	N/A	N/A	Telecard World Conf. 94	\$29
N/A	N/A	N/A	Telecard World East '95 (Wings)	\$13

Smartel				
1/95	6.5M	10 m	HBO	\$15
11/94	500	30 u	House at Tanglewood	\$20
8/94	6M	10 m	IBM	\$19
8/94	N/A	5 m	IBM	\$43
12/94	N/A	10 m	Merrill Lynch	\$14
4/95	N/A	10 m	Merrill Lynch	\$14
N/A	N/A	5 u	New England Marriott Hotels	\$18
4/94	N/A	10 m	Newsweek	\$25
5/94	N/A	20 m	Newsweek	\$3
N/A	N/A	N/A	Newsweek	\$36
9/94	9250	10 m	Norelco	\$10
1/95	1.8M	10 m	Norelco (Blue Wave Stock)	\$10
1/95	1.8M	10 m	Norelco Drip Stop Irons (White Stock)	\$12
12/94	25M	15 m	PNC Bank	\$12
11/94	10.4M	10 m	Red Lobster Restaurants	\$15
3/95	12M	20 m	Shake and Bake	\$15
N/A	N/A	5 u	Stock Card - Blue Background	\$10
N/A	N/A	5 u	Stock Card - World Background	\$12
9/94	1M	10 m	Telecard World 94	\$125
9/94	150	10 u	TeleCard World E - NYC	\$130
3/95	N/A	10 m	TeleCard World W - LA	\$25
N/A	N/A	10 m	Wells Fargo	\$14
6/95	14.5M	60 m	Wells Fargo	\$30
6/95	5M	60 m	Wells Fargo	\$30

Southern New England Telecommunications				
8/95	2.5M		106th Aniv. SNET Payphones (reprint)	\$13
5/95	3M	3 m	106th Aniv. SNET Payphones	\$30
10/95	1M	10 m	CardEx '95 Premier Card	\$20
N/A	N/A	10 m	F Flintstone Eye Spies	\$10
N/A	5M	40 u	Hartford, CT State Capital Bldg	\$24
N/A	N/A	N/A	John Deer	\$7
N/A	N/A	N/A	New Haven Ravens	\$10
5/95	12M	5 m	Ronald McDonald Charities	\$29
N/A	N/A	10 u	Rosie Robot Eek A Mouse	\$10
N/A	N/A	\$10	Running Man Special Olympics	\$16
7/95	N/A	20 u	Special Olympics/Blockbuster	\$20
N/A	N/A	\$5	Spencer-Whale Special Olympics	\$13
N/A	N/A	\$10	Spencer-Whale Special Olympics	\$19
N/A	1M	10 m	Telecard World '95 East	\$14
N/A	N/A	\$50	We Go Beyond The Call-Spec.	\$23
N/A	N/A	10 m	Yogi Bear Eat N Run	\$10

DATE	QTY	DENOM	DESCRIPTION OF CARD	RETAIL PRICE
Sprrit				
N/A	5M	10 u	Cardex 94 Coliseum	\$7
N/A	5M	10 u	Cardex 94 Grand Canyon	\$7
N/A	5M	20 u	Cardex 94 Lighthouse	\$15
N/A	5M	20 u	Cardex 94 Twin Tower	\$15
12/95	2.5 M	Var	Classic Santa Set/5	\$150
12/95	500	N/A	Classic Santa Set/5 (sample)	\$250
1994	1.5M	10 u	Clinton/Kohl - Set/2	\$25
N/A	2M	100 u	Coca-Cola Themes w/Folder Set/6	\$300
11/93	8M	50 u	Coca Cola - Calif. Drm Pres.	\$65
10/95	N/A	\$25	Coca Cola Polar Bear	\$225
10/95	N/A	\$25	Coca Cola Polar Bear Sample	\$10
N/A	500	N/A	Coca Cola VIP Set/2	\$135
N/A	4.5M	\$5	Coke-Baseball	\$35
4/95	2.5 M	10 m	Coke-Springtime Atlanta #1	\$85
12/95	2.5 M	10 m	Coke Around the World Set/3	\$50
N/A	100	N/A	Coke Polar Bear Javits '95	\$250
N/A	N/A	N/A	Coke Polar Bear Sample Lot/10	\$20
N/A	15M	\$3	Collect Coke-Rockwell Boy & Dog	\$35
N/A	15M	\$3	Collect Coke - Coke Machine	\$35
N/A	15M	\$3	Collect Coke - Have A Coke	\$35
N/A	15M	\$3	Collect Coke - Santa Claus	\$35
N/A	N/A	\$3	Collect Coke Set/4	\$125
9/92	3M	10 u	French Qtr. N. Orleans-City Series	\$10
9/92	11M	10 u	Grand Canyon	\$12
N/A	N/A	N/A	Hallmark Barbie	\$13
9/92	5.5M	40 U	Horses On The Range	\$10
10/94	1M	\$3	Hot Air Balloons Albuquerque	\$15
9/94	1M	\$3	Hot Air Balloons Adirondack	\$14
N/A	N/A	\$5	Instant Foncard	\$9
N/A	N/A	\$20	Instant Foncard	\$30
N/A	N/A	\$20	Instant Foncard Sample	\$5
1/95	2M	\$12	Marlene Dietrich-Set/4	\$25
4/95	1 M	50 u	McDonald's 40th Ann.-Set/2	\$225
N/A	1 M	50 u	McDonald's 40th Ann.-Set/2 Test	\$575
4/95	1.5M	N/A	McDonald's Kauai Set/2	\$80
N/A	1.5M	3 m	McDonald's Pearlridge Puzzle/4	\$160
3/94	N/A	5 m	Midas Minutes (Mufflers)	\$10
N/A	500	\$8	NASA	\$38
N/A	1M	\$3	NASA Rndzvs-95 Set/2	\$27
N/A	1969	Var.	NASA Set/4 & Silver Cards	\$190
9/94	3125	10 m	NBC-Friends	\$85
9/94	375	10 m	NBC-Friends (specimen)	\$100
9/94	3125	10 m	NBC-Set/8	\$650
9/94	3125	10 m	NBC Set/8 Test	\$950
N/A	37M	10 u	New Orleans	\$10
N/A	100	N/A	Polar Bear Bear Sheet	\$275
9/92	4M	40 u	Popsicle Pup	\$30
Var	N/A	Var	Puppy Love Set/4	\$40
6/95	1M	\$3	Puppy Love: Boston Terrier	\$10
6/95	1M	\$3	Puppy Love: Maltese	\$10
1/95	1M	\$3	Puppy Love: Yellow Lab	\$10
1/95	1M	\$3	Puppy Luv: English Setter	\$10
9/92	4M	20 u	Retriever Pups Spanish Reverse	\$15
7/93	1.5M	10 u	Rome - Coliseum	\$12
N/A	7.5M	\$10	Santa Xmas 95 Promo	\$20
N/A	10M	20 u	Sidney Harbor	\$23
N/A	1M	10 u	Sindelfingen '94	\$18
N/A	10 Mill	5 m	Spree Instant Foncard	\$6
TCM				
9/94	N/A	Var	Air Force I Set/4	\$53
2/95	N/A	Var	Air Force II Set/4	\$50

DATE	QTY	DENOM	DESCRIPTION OF CARD	RETAIL PRICE
9/94	N/A	Var	Bicycles I Set/4	\$50
2/95	N/A	Var	Bicycles II Set/4	\$30
N/A	N/A	N/A	Santa I Set/4	\$50
9/94	1M	\$1	Santa Milk & Cookies	\$9
N/A	N/A	N/A	Santa Promo	\$15
10/94	1M	\$5	Telecard Expo '94	\$12
6/95	1.5M	\$5	Telecard World East '95	\$8

Tele-Com Services				
N/A	2M	\$3	J. Guewa Contemp Artist Set/4	\$14
N/A	2M	\$40	James Guewa Moon Motel Oil	\$42
N/A	1M	\$20	James Guewa Time To Buy Oil	\$21

TeleChange				
N/A	N/A	N/A	Forest 22K	\$125
N/A	N/A	N/A	Forest of Night	\$10
N/A	N/A	N/A	Labyrinth of Night	\$10
N/A	N/A	N/A	Vampyr	\$10

Telemax, Inc.				
6/93	5M	\$3	Autos - Set/5	\$25
1/94	5M	\$5	Clowns - Tony & Dodo Set/5	\$30
9/94	10M	\$5	Power Rangers - Set/4	\$55
N/A	10M	\$3	Power Rangers Sample Card	\$6

TeleTrading Cards				
9/95	5M	\$5	Wizard of Oz Series II (Set/6)	\$50
3/94	5M	\$5	Wizard Oz (Set/6)	\$60
9/95	5M	\$5	Yellow Brick Road	\$10

Teleworld				
N/A	500	N/A	Beginner's Bible	\$6
6/94	2.5M	\$10	C. Niernman-Frozen Memory	\$15
6/94	2.5M	\$10	C. Niernman-Masquerade	\$15
6/94	2.5M	\$10	C. Niernman-Set/3	\$33
9/94	2.5M	\$10	J. Garland - Garland Glamour	\$14
9/94	2.5M	\$10	J. Garland - Miss Showbz	\$17
9/94	1M	\$10	J. Garland - Set/7 w/fldr	\$85
1/95	500	\$5	Kidz Kards-General Issue	\$7
N/A	N/A	\$5	Pac Rim-General Issue	\$7
N/A	500	Var.	Remember the Alamo Set/3	\$23
6/94	5M	\$10	Rizzi - Battle On Thin Ice	\$13
6/94	5M	\$10	Rizzi - Everyone..Wrl'd Cup	\$13
6/94	5M	\$10	Rizzi - Ready for Football	\$13
6/94	N/A	Var	Rizzi - Set/6	\$120
6/94	5M	\$10	Rizzi - Shooting Like A Star	\$13
6/94	1M	\$25	Rizzi - Underground Connection	\$28
6/94	1M	Var	Rizzi - World Set/6 in Folder	\$100
9/94	2.5M	20 m	Tales Crypt - Demon Knight	\$14
9/94	N/A	Var	Tales Crypt - Set/10 w/fldr	\$125
6/94	N/A	\$20	Teleworld-Blue Card	\$22
N/A	N/A	\$10	Teleworld-Card	\$13
N/A	5M	\$2	Teleworld Provisional	\$5
N/A	1M	N/A	Ultra Man Set/10	\$125
2/95	2.5M	20 m	WildCATS-Set/3	\$42
3/95	2.5M	33 m	Zoological Society	\$10

Univox				
NA	1.5M	25 u	Frankenstein	\$10
3/94	1.5M	25 u	Marilyn Red Lips -Face	\$18
N/A	1M	Var	Norman Rockwell Golden Rule Set/2	\$25
N/A	1M	25 u	Phone Phair Flaggpole	\$15
N/A	1M	25 u	Phone Phair Flat Flags	\$15
2/94	1M	20 u	Phone Phair Frisco Flags	\$30
N/A	1M	25 u	Phone Phair Night Bdrge	\$15
N/A	1M	25 u	Phone Phair Rolling Clds	\$15

US West				
N/A	10M	\$1	Hiker's View Above Clouds Comp	\$25
N/A	N/A	N/A	National Trails Set 1	\$180
N/A	N/A	N/A	National Trails Set 2	\$80
8/93	5M	Var	NW Legacy(1)-Set/5 Folder	\$160
8/93	5M	Var	NW Legacy(1)-Set/5 No Folder	\$150
8/93	10 M	\$3	NW Legacy(1)Hucklebury Baskets	\$15
3/94	10M	Var	NW Legacy(2)-Set/5	\$65
3/94	10M	\$11	NW Legacy(2)Cornhusk Bags	\$16
3/94	20M	\$5	NW Legacy(2)Hand Drums	\$9
3/94	15M	\$3	NW Legacy(2)Wampum & Necklaces	\$7
3/94	10M	\$22	NW Legacy(2)War Clubs	\$27
3/94	20M	\$5	NW Legacy(2)Wooden Bowl	\$9
	15M	Var.	Portland Skyline Series in Foldout	\$45
N/A	15M	N/A	Seattle Skyline Set/3	\$65
8/93	5M	N/A	Smart Card (Comp@Smrt Crd Show)	\$16
N/A	10M	\$10	Space Needle	\$9

USA Calling				
N/A	N/A	N/A	Ballpark Franks Promo	\$7
N/A	1M	\$5	Central States Numism.	\$27
USA Calling				
N/A	N/A	4 m	Fuji Photo/Kmart USA Calling	\$9
N/A	N/A	N/A	Hewlett	\$65

ASIA TELECARD

Japanese Telephone Cards
Mint & Used

Animals F-1 Racers
Airplanes Movies
Cars Madonna
Cartoons Monroe
Cats & Dogs Olympic
Coca Cola Rock Stars
James Dean Trains
Disney

P.O. Box 938 • San Jacinto, CA 92581
FAX (909) 925-8399

M&M TELECARDS

Box 2863 • San Ramon, CA 94583

Ph/Fax (510) 803-6996



World of Coke (6 card set).....\$300

PLEASE CALL FOR INDIVIDUAL CARD PRICES
AND FREE PRICE LIST.
OTHER CARDS IN STOCK.

DATE	QTY	DENOM	DESCRIPTION OF CARD	RETAIL PRICE
USA Calling continued				
N/A	N/A	20 m	Hidden Valley Garlic Ranch Dressing	\$16
N/A	N/A	30 m	Irish Spring Soap	\$9
N/A	N/A	60 m	Kmart	\$7
N/A	N/A	5 m	Kmart Community Volunteers	\$27
N/A	N/A	60 m	Kmart Pharmacy-RX (inactive)	\$45
N/A	N/A	4 m	Kmart/Funi Photo Phone Card	\$45
N/A	N/A	5 M	Kmart/Polaroid: Mntn Scene (inactive)	\$15
N/A	N/A	3 M	Konica/Kmart	\$7
N/A	N/A	N/A	Marta	\$3
N/A	1M	25 m	Monroeville Mall - 25th Anniv	\$10
N/A	N/A	N/A	Polaroid	\$5
N/A	N/A	5 m	Polaroid/Hills Store Promo	\$9
N/A	N/A	4 M	Sam's Club Member Benefit	\$8
N/A	N/A	N/A	Tim McGraw	\$8

USACard				
7/94	1M	\$3	ANA'94 \$2.50 Comp. Issue	\$35
9/94	3M	\$20	Andrew Jackson	\$12
4/95	1M	\$5	Brass Ass Casino	\$23
9/94	1M	\$3	CardEx '94	\$26
4/95	1M	\$5	Central States Numis.Conv.	\$12
3/95	1M	\$5	Chicago Coin '95	\$13
5/95	1.5M	Var	China Eastern Air-Set/2	\$36
5/95	500	Var	Coors Field Inaugural Day Set/4	\$48
10/94	1M	\$2	Days of 49	\$15
8/95	2.5M	20 u	Dungeons & Dragons Set/5	\$60
9/94	1M	\$5	Hong Kong Coin Conv.	\$25
4/95	1M	\$3	IPCE 95 Show Card	\$18
N/A	1M	10 u	King of Siam US Proof Set of Coins	\$18
6/95	N/A	\$10	Long Beach Collectibles- Marilyn Black Letters 500/Down	\$70
6/95	N/A	\$10	Long Beach Collectibles- Marilyn Red Letters 500/up	\$40
10/94	1M	\$5	Long Beach Collectibles Expo 94	\$37
2/95	1M	\$5	Long Beach Collectibles Expo 95	\$23
2/95	100	\$5	Long Beach Collectibles Expo 95 (specimen)	\$65
6/95	2.1M	10 u	Memphis Paper Money Show	\$25
12/94	1M	\$5	NY Intl. Numismatic Conv.	\$16
10/94	5M	\$5	Olde Tyme Santa	\$12
12/94	1M	\$10	Olde Tyme Santa	\$15
10/94	1M	\$5	Oslo Intl Coin Show Set/2	\$55

DATE	QTY	DENOM	DESCRIPTION OF CARD	RETAIL PRICE
10/95	2M	20 u	Pink Panther Halloween	\$12
4/95	1M	\$3	S.F. Museum Modern Art	\$14
N/A	1M	\$3	S.F. Phonecard Conf & Exhibit	\$12
10/94	5M	\$5	Santa Design Seasons Greetings 1994	\$9
12/94	5M	\$10	Santa Design Seasons Greetings 1994	\$16
2/95	1M	\$5	Shed the Light on MS	\$7
2/95	1.1M	\$5	Singapore Taisel Coin Convention Set/2	\$35
2/95	1M	\$5	To My Valentine	\$12
2/95	500	\$10	To My Valentine	\$15
1/95	3333	\$5	Year of the Pig	\$9

Vista United Comm.				
12/94	783	\$5	Children's Xmas Card-Cat	\$25
12/94	736	\$10	Children's Xmas Card-Flamingo	\$35
12/94	736	\$5, \$10	Children's Xmas Card-Set/2	\$60
12/94	2.5M	\$8	Christmas Angel '94	\$20
12/94	3.5M	\$15	Christmas Angel '94	\$30
12/94	1M	\$30	Christmas Angel '94	\$100
12/94	1M	Var	Christmas Angel '94-Set/3	\$180
5/95	5M	3M	Contact 1996	\$200
N/A	4M	\$8	Disney-Rainbow	\$10
N/A	6.5M	\$15	Disney-Rainbow	\$20
N/A	3.5M	\$30	Disney-Rainbow	\$37
N/A	1.5M	\$55	Disney-Rainbow	\$68
N/A	1.5M	Var.	Disney-Rainbow Set/4	\$130
8/94	2M	\$5	Disney (cast mbr#1)	\$85
8/94	2M	\$10	Disney (cast mbr#1)	\$155
8/94	1M	\$20	Disney (cast mbr#1)	\$260
8/94	1M	Var	Disney (cast mbr#1) Set/3	\$650
8/94	100	Var	Disney (cast mbr#1) Set/3-test	\$1,200
N/A	100	Var	Disney (cast mbr#2) Set/3	\$600
N/A	100	Var	Disney (cast mbr#3) Set/4	\$150
11/94	500	\$5	Disney (non-cast)	\$105
11/94	1 M	\$10	Disney (non-cast)	\$50
11/94	500	\$20	Disney (non-cast)	\$170
11/94	500	Var	Disney (non-cast)-Set/3	\$350
5/95	5M	3M	Disney Contact 96	\$175
12/94	3702	\$10	Disney Credit Card (Promo)	\$320
9/94	600	\$5	Disney Telecom Magic	\$400
9/94	40	Test	Disney Telecom Magic	\$500
9/94	2 M	5 M	Disneyana III Conv.	\$325
N/A	800	\$8	Fanatic For Vista	\$60
6/94	500	Var	Set/14 - 1994	\$1,950

DATE	QTY	DENOM	DESCRIPTION OF CARD	RETAIL PRICE
94-95	N/A	Var	Set/19	\$2,500
94-95	N/A	Var	Set/19 Test Set	\$12,495
N/A	500	Var	Set/22 - 1994	\$2,600
3/95	TBA	\$8	Stock Card '95 (General Issue)	\$15
3/95	TBA	\$15	Stock Card '95 (General Issue)	\$20
3/95	TBA	\$30	Stock Card '95 (General Issue)	\$35
3/95	TBA	\$55	Stock Card '95 (General Issue)	\$65
3/95	TBA	Var	Stock Card '95 (General set of 4)	\$150
N/A	2M	\$108	Stock Card '95 Set/4	\$140
N/A	900	\$5	Technology Magic (Conf Promo)	\$90
N/A	600	\$5	Telecom Magic 94	\$345
N/A	300	N/A	Telecom Magic Conf (Folder Only)	\$50
N/A	700	\$10	Voice Award	\$65

Western Union				
9/94	15M	\$5	End of World War II	\$9
N/A	15M	\$5	Historical Set/3	\$30
9/94	15M	\$5	Transcontinental Railroad	\$9
7/93	N/A	\$5	Western Union, paper	\$9
9/94	15M	\$5	Wright Brothers	\$9

BLUE RIBBON

79 West High St., Somerville, NJ 08876

MC, VISA CALL: (908) 725-4645

PRESENTS

Coca-Cola - Sprint Phone Cards/Cels

Finish Line - Phone Pak Racing

Assets '96

YOU WANT IT- WE HAVE IT!

ONLY THE BEST SELECTION & PRICE

Case Cards, High Denominations, Low Mintages

Extensive Price List & Special Offers

JOIN OUR PHONE CARD OF THE MONTH CLUB

OMNITEL BEATLES w/s/1

B&B THE BEST IN THE WEST

Presents

Make sure all you folks look at our ad this month with Kars Unlimited announcing the premiere of the new Visa cash cards from Wachovia Bank with Olympic themes. Think of these cards as you would a \$1 Democratic National Convention Card of first Nynex, these are the first of their kind in the United States, what more could the collector want. Call today to reserve your sets.

Regarding our SoCal Collector Expo, we now have a firm date of August 23-25 at the Disneyland Hotel Convention Center in Anaheim, California. This will be the greatest show ever for the phone card collector. In attendance, we will have the leading Phone card dealers, Disney collectible dealers, Sports memorabilia dealers and Trading card dealers. We will have nationally known sports figures offering free autographs, including major players from the Dodgers, Kings and Lakers, free admission and free parking (with certain restrictions) will also be available, plus major phone card manufacturers. We will also be giving away free Expo phone cards to the first 1000 people daily. More details next month, stay tuned...Dealers, we are completely sold out, but if you would like to be put on our wait list, please call. This month's selections and remember, we will match any dealer's legitimate published prices. We are the only dealer in the world who offers a guarantee buyback or trade-in.

COKE		Amerivox T. Gwynn
WOC #6	Call	(125 numbered & signed) \$150
All other's	Call	HOF 5 min. Marino
Santa 5 cd	\$100	(50 numbered & signed) \$250
Around the World		ACMI \$8 Don Larson \$60
Classic \$2-50 cd set	\$190	49 min. Steve Young signed
All others	Call	(only 999 edition) \$150
50 cd Cel set	\$35	
'95 Smith 4 cd set 3 min	\$150	
'94 Supermkt series	Call	
Polar Bear 4 cd set Chile	\$60	
'95 Coke/Dominos 5 min	\$15	
'94 Coke Stories Told	\$295	
'95 Jukebox	\$175	
'94 Col. card set/4	\$95	
OTHER SIGNED ITEMS		DISNEY
Am Call E. Smith signed	\$165	N.Z. Telecom
Instacall T. Dorsett signed	\$60	- Donald Duck \$175
USA \$10 J. Rice signed	\$95	- Mickey Pt I \$750
		- Mickey Pt II \$300
		- Others \$Call
		Proof set (only 50 made)
		Part I -Part II \$2400
		Bell America 4 card set
		Mickey Nightmare \$225
		Australia #2 Mickey in folder \$25

VISTA/UNITED		#2 Frank's \$175
Prem. Cst	\$575	#2 Frank's 10U \$700
2nd ct	\$450	#3 Frank's \$70
Rainbow set	\$200	#3 Franks 2 cd \$95
Contact '96	\$125	
Back to Schl	\$125	
Snowman set	\$70	
Others	Call	
MCDONALDS		USA CARDS
Corp. 40th Anniv 2 cd set	\$125	LB Marilyn in folder w/stamp \$125
BT Spaceship	\$30	50th Anniv. Loveland \$40 (L-1)
After The Holiday 15 unit &		Pink Panther:
25 unit 2 cd set	\$20	Halloween \$10
Ala Moana	\$80	Xmas \$10
Emp. edition	\$100	Valentines \$10
Pearlridge I in folder		Ringling Bros. \$35
*matching number	\$150	Nat'l Geo. \$35
Nat Hawaii '95	\$80	
#1 Frank's	\$750	

We carry thousands of phone cards in stock plus phone card supplies. Call in with your needs.

WANTED TO BUY 10/94 United Texas Coke (all units) 8/92 AT&T Republican card 50 unit 6/94 Disney Vista Non-Cast Member Set
11/94 First Frank McDonald 4 card set '95 Coke/Classic Premium Series 4/95 Signed Dan Marino

B & B Collectibles

8780 19th Street, # 222 • Alta Loma, CA 91701 • Mail Order Only
New 1996 Hours: 10 a.m. - 4 p.m. PST • Mon-Sat. Fax/Phone (909) 466-1666
MC, Visa, AE, Discover accepted. Shipping not included.

DATE	QTY	DENOM	DESCRIPTION OF CARD	RETAIL PRICE
World Connect				
4/95	500	\$1	Sfr Intl Expo95-GG Bridge	\$50
8/94	1M	3 U	Wildlife Babies 1	\$3
Worldlink				
6/93	2M	10 u	Alligator (E/S)	\$6
4/93	500	25 u	ANA/Hallo Tours (J)	\$45
6/93	10M	50 u	ANA/Hallo Tours (J)	\$65
	3.1M	15 u	Asiana Airlines Jewel of Asia	\$35
9/94	1M	5 u	Cardex '94 Set/2	\$24
N/A	N/A	N/A	Cardex '95	\$20
N/A	2M	N/A	Christmas 94 Set/3	\$48
3/93	2050	3 u	Concorde	\$15
11/92	300	50 u	Concorde (K)	\$10
5/93	2050	3 u	Concorde (Korean)	\$9
10/92	9M	25 u	Desert Cowboy (Eng/Sp)	\$54
N/A	N/A	N/A	Eagle Talon	\$19
N/A	N/A	N/A	Eagle Talon	\$20
6/93	10M	25 u	Earth II (E/S)	\$6
6/93	10M	10 u	Earth II (Eng/Sp)	\$6
4/94	30M	5 u	Exxon Tiger	\$10
6/93	2M	10 u	Florida (E/S)	\$6
6/93	2M	10 u	Florida Alligator	\$6
6/93	2M	10 u	Florida Panhandle	\$6
6/93	6M	10 u	Golden Gate Bridge in Fog	\$10
1/93	2M	50 u	Hope Soap (K)	\$20
1/93	2M	25 u	Hope Soap (K)	\$20
N/A	80M		K-Mart James Dean	\$10
	5M	10 u	Japanese Travel Bureau Globe w/Flowers	\$24
1/94	6M	10 u	Lady Liberty Silhouette	\$6
9/93	2M	25 u	Las Vegas (C)	\$6
1/94	N/A	10 u	Las Vegas II, Pioneer Club, Cowboys	\$6
1/94	N/A	10 u	Los Angeles Skyline	\$6
4/94	1.5M	\$10	Marilyn Monroe (Ser.2)-Set/3	\$75
3/94	1.5M	\$10	Marilyn Monroe Premiere-Set/3	\$100
3/94	1.5M	\$20	Marilyn Monroe Premiere-Set/3	\$120
3/94	1.5M	\$30	Marilyn Monroe Set 3 \$10 cards PRE	\$55
4/94	4.5M	\$10	Marilyn Monroe: Laughing Smile	\$12
N/A	10M	\$10	Marilyn Monroe: Postage Stamp	\$13
6/93	10M	25 u	New York Skyline (E/S)	\$6
6/93	10M	10 u	New York Skyline (Eng/Sp)	\$10
9/93	2M	25 u	Pan Korea (K)	\$50

DATE	QTY	DENOM	DESCRIPTION OF CARD	RETAIL PRICE
9/93	N/A	25 u	Polynesian Village Dancers Hawaii	\$10
8/93	1M	10 u	Pure Value USA (E/S)	\$6
N/A	N/A	N/A	San Francisco Show	\$22
10/92	700	25 u	Snow Cowboy (Eng/Sp)	\$54
6/93	10M	10 u	Space Shuttle Endeavour (Eng/Sp)	\$10
2/94	6M	10 u	Space Shuttle Endeavour on Launch Pad	\$10
4/93	450	25 u	St. Jude's Church-Atlanta	\$21
N/A	2050	3 u	Statue of Liberty - Closeup	\$6
6/92	N/A	10 u	Statue of Liberty (Japanese)	\$10
N/A	1M	N/A	Telecard '95 Marilyn	\$16
N/A	N/A	N/A	Telecard Expo 94 Houston	\$24
N/A	N/A	N/A	Telecard Expo 95 San Antonio	\$23
6/95	N/A	\$5	The Alamo (San Antonio)	\$10
10/92	N/A	25 u	The Earth	
6/92	N/A	50 u	The Earth	
12/93	100+	25 u	U of Georgia-Arch	
10/92	N/A	50 u	U of Georgia-Arch	
12/93	100+	10 u	U of Georgia-Building	
12/93	200+	25 u	U of Georgia-Building	\$40
12/93	100+	50 u	U of Georgia-Building	\$60
12/93	100+	50 u	U of Georgia-Mny Cd	
6/93	N/A	25 u	U of Georgia-Ofial Arch	
6/93	N/A	25 u	U of Georgia-Ofial Seal	
6/93	N/A	25 u	U of Georgia-Ph Hme	
12/93	100+	25 u	U of Georgia-Phe Hme	
12/93	100+	25 u	U of Georgia - Seal	
1/94	N/A	10 u	U of Georgia Money Cd	
6/93	N/A	25 u	US Capitol-Funtin at Night	
1/94	2M	10 u	Waikiki Beach	\$6
N/A	N/A	10 u	Washington D.C.	\$6

Worldwide Productions

4/95	500	\$1	New World of Opportunities	\$26
------	-----	-----	----------------------------	------

SPORTS RELATED CARDS

ACMI				
3/95	N/A	1 m	JFK-Polo Grounds	\$4
4/95	2M	\$4	Kathy Smith commemorative	\$13
9/94	5M	\$6	Larry Bird A Card	\$15
9/94	4M	\$10	Larry Bird A Card	\$14
9/94	800	\$20	Larry Bird A Card	\$25
9/94	200	\$50	Larry Bird A Card	\$80
5/94	5M	\$6	Larry Bird L Card	\$17
5/94	4M	\$10	Larry Bird L Card	\$13
5/94	800	\$20	Larry Bird L Card	\$50
5/94	200	\$50	Larry Bird L Card	\$225
2/95	5 M	\$10	Larry Bird R Card	\$12
2/95	800	\$20	Larry Bird R Card	\$25
2/95	200	\$50	Larry Bird R Card	\$50
3/95	2M	Var	Larson & 3 Stadiums-Set/4	\$35
N/A	2M	\$8	Larson's Perfect Game Comm.	\$16
N/A	N/A	N/A	Olympic Set/5	\$31
3/94	2.5M	\$3	Packer Hall Of Fame - Bart Starr	\$12
3/94	1.5M	\$7	Packer Hall Of Fame - Bart Starr	\$15
3/94	700	\$20	Packer Hall Of Fame - Bart Starr	\$25
3/94	300	\$50	Packer Hall Of Fame - Bart Starr	\$70
11/94	2.5M	\$3	Packer Hall Of Fame - Lombardi/Starr	\$12
11/94	1.5M	\$7	Packer Hall Of Fame - Lombardi/Starr	\$10
11/94	700	\$20	Packer Hall Of Fame - Lombardi/Starr	\$25
11/94	300	\$50	Packer Hall Of Fame - Lombardi/Starr	\$60
3/94	2.5M	\$3	Packer Hall Of Fame - Ray Nitschke	\$12
3/94	1.5M	\$7	Packer Hall Of Fame - Ray Nitschke	\$12
3/94	700	\$20	Packer Hall Of Fame - Ray Nitschke	\$25

DATE	QTY	DENOM	DESCRIPTION OF CARD	RETAIL PRICE
9/93	300	\$50	Packer Hall Of Fame - Ray Nitschke	\$60
3/94	1.5M	\$7	Packer Hall Of Fame - Set/5	\$12
3/94	2.5M	\$3	Packer Hall Of Fame - Vince Lombardi	\$15
3/94	2.5M	\$3	Packer Hall Of Fame - Willie Davis	\$12
7/94	2M	\$3	Soccer Card	\$12
3/95	1M	N/A	Telephone Calling Card Expo Set	\$24
3/95	1M	N/A	Telephone Calling Card Expo Set Autog	\$29
N/A	1M	\$6	Yankee Stadium - Bronx, NY	\$10

Amcall

12/94	5M	\$10	Deion Sanders	\$25
8/93	5M	\$10	Emmitt Smith	\$130
8/93	5M	\$10	NFL Players Assn. Set/10	\$190
12/94	N/A	N/A	Sanders/Smith Set/2	\$95

Ameritech

7/94	29124	\$2	Comisky Park	\$9
7/94	29124	\$2	Comisky Park Sample	\$95
12/94	N/A	Var	Frank Thomas Big Hurt Sample Set/3	\$250
12/94	25M	Var	Frank Thomas Big Hurt Set/3	\$30
N/A	N/A	N/A	Las Vegas Sportscard Expo	\$15
5/94	63M	\$1	Robin Yount	\$8
5/94	14M	Var	Robin Yount Set/4	\$37
7/94	14.2M	\$2	Senior Open Golf Tournament	\$7
6/94	N/A	\$5	Soccer Coin Saver Sample	\$95
6/94	N/A	\$10	Soccer Coin Saver Sample	\$250
6/94	17550	Var	Soccer Set/3	\$25
9/94	9M	\$1,5.10	World Rowing Champ.-Set/3	\$23
6/94	17568	Var	World Sports Set/3	\$26
6/94	22572	\$5	World Sports Soccer	\$10

AmeriVox

N/A	10M	N/A	Boxing Champions	\$30
4/94	10M	\$10	Ken Griffey Jr.	\$25
N/A	5M	\$40	Ledgends of Baseball Set/4	\$75
11/93	2M	\$10	Quarterback Legends Series 1 - Set/5	\$125
2/94	2M	\$10	Quarterback Legends Series 2 - Set/5	\$100
1/94	5M	\$10	Richard Petty	\$25
6/94	10M	\$10	Ron Jaworski	\$25
6/94	500	\$5	San Francisco Giants logo	\$80

AT & T

N/A	26666	N/A	Reebok Promo E Smith	\$25
N/A	26666	N/A	Reebok Promo J Elway	\$25
N/A	26666	N/A	Reebok Promo K Norton	\$25
2/95	15M	10 m	Snoopy Bowl/S. Young - Set/3	\$23
2/95	10M	Var	Snoopy Bowl/S. Young - Set/3 + Jumbo	\$50
2/95	N/A	10 u	Snoopy Bowl/S. Young (Sample)	\$35

ATCALL

N/A	2.5M	N/A	Detroit Grand Prix	\$5
N/A	500	N/A	Edina Realty LPGA Classic	\$5
N/A	1M	N/A	National Urban League	\$8
N/A	2.5M	\$5	San Fran Marathon	\$5

Authentix

11/94	594	15 m	Brian Leech - Set/4 Signed	\$75
12/94	N/A	N/A	Santa Claus Sports Signed	\$22

B&J

7/95	2M	Var	St. Louis Nat'l 95 Set/3	\$17
7/95	250	Var	St. Louis Nat'l 95 Set/3 Autographed	\$45

Brilliant Color Cards - BCC

7/94	10M	3 u	All Star Baseball-Sprint	\$15
10/94	5M	3 u	All Star Basketball-LDDS	\$15
9/94	N/A	3 u	Card Ex 94 Soccer Player	\$8
9/94	5M	3 m	Tennis All-Star	\$12
N/A	N/A	3 u	Woman Tennis Player w/Cactus	\$8

Cable & Wireless

6/95	600	\$5	British Amer. C of C Golf Tournament	\$75
6/94	2.5M	\$3	Soccer	\$10
6/94	2.5M	Var	Soccer Card (Set/2)	\$22

CDG

N/A	100	N/A	US Open Golf Set/3	\$55
-----	-----	-----	--------------------	------

Champion Sports

N/A	N/A	N/A	38 Forbes Field	\$10
N/A	N/A	N/A	39 Yankee Stadium	\$10
N/A	N/A	N/A	63 JFK DC Pitch	\$10
N/A	N/A	N/A	Babe Ruth Puzzle Set/3	\$20
N/A	3.5M	N/A	Shoeloss Joe Jackson	\$25
N/A	N/A	N/A	Wagner II Set/3	\$30

Classic Card Co.

N/A	100	N/A	95 U.S. Open 100th Anniv. Set/3	\$35
-----	-----	-----	---------------------------------	------

Collectors Advantage

5/95	2.5M	\$6	N/ASCAR-Purulator 500	\$20
12/93	1M	\$5	N/ASCAR 94-Hooters 500	\$40
12/94	2M	\$6	N/ASCAR 95-Hooters 500	\$30
8/95	N/A	N/A	All Pro 300 Charlotte	\$15

The World Of Calling Cards



1 SODA JERK ERROR CARD
(\$75.00 VALUE) FREE WITH
PURCHASE OF 5 FRANK & SON 3RD
EDITION SETS - \$70.00 A SET.

Coca Cola

Springtime in Atlanta	\$70
Red Hot Summer	\$20
Soda Jerk (Error Cards Classic on back of card not Score Board)	\$75
Alpha Romeo	\$40
5th Anniversary set/2	\$50
5th Anniversary set/2 VIP	\$100
Sprint set/6 with folder	\$250
Red Hot Summer Promotion	\$25

Coca Cola

Kentucky Fried Chicken set/2 in folder with calendar	\$45
---	------

CLASSIC PREMIER EDITION COKE

AROUND THE WORLD, SET/2	\$50
-------------------------	------

Coca Cola Santa Card Promotion	\$20
--------------------------------	------

(NEW) CLASSIC 2ND EDITION

CHRISTMAS/SET OF 5	\$90
--------------------	------

NEW SCOREBOARD COKE PHONE-

CARDS, CELLS & BOXES	CALL
----------------------	------

Disney

Pocahontas Card & CD	\$55
----------------------	------

Other -

SPECIALIZING IN SPORTS TELECARDS

AT&T NBA All Star- Weekend	\$75
----------------------------	------

Smartlet Academy Awards	
-------------------------	--

Banquet Card 1995	\$200
-------------------	-------

Batman Forever 6 card	
-----------------------	--

set issue of 1400	\$90
-------------------	------

Sear's Store Card	\$15
-------------------	------

Mervyn's Store Card 7min.	\$30
---------------------------	------

Jack in the Box 4 cards/5 min	
-------------------------------	--

500 issue in folder	\$55
---------------------	------



McDonalds

AmeriVox Frank & Son I	\$550
------------------------	-------

Frank & Son II 40th Anniversary	\$115
---------------------------------	-------

Frank & Son II 40th Anniversary 10	
------------------------------------	--

min/issue of 50	\$550
-----------------	-------

Frank & Son Sponsor set/2, 5	
------------------------------	--

min/issue of 500	\$70
------------------	------

McDonalds 40th Anniversary Sprint	
-----------------------------------	--

set/2	\$145
-------	-------

McDonalds Duckhead Classic 1st	
--------------------------------	--

issue of 2000	\$10
---------------	------

THE WORLD OF COCA-COLA RONALD

McDONALD CHARITY CARD

\$35

MCDONALD'S CARDS

Frank & Son I (4).....	\$695	Batman Forever	35
Frank & Son II (4).....	195	S-NET	29
Frank & Son III (4).....	99	Duckhead.....	19
Frank Sat in Sun (2).....	150	Azalia.....	19
Frank & Son II.....		Hungary Puzzle.....	99
50 issue (4).....	795	Britian Spaceship.....	99
40th Anniversary (2).....	249	Back To School.....	35
40th Anniv.....		Back To School Test.....	60
Specimen (2).....	399	Connecticut Turnpike.....	19
Hawaii Ala Moana.....	69	Finland.....	29
Hawaii Pearlridge (4).....	125	Germany.....	39
New Zealand Set4.....	40	World of Coke McDonalds	
AT & T Bio Mac.....	99	set/2 Just Out.....	49

DATE	QTY	DENOM	DESCRIPTION OF CARD	RETAIL PRICE
Collectors Advantage Continued				
	250	N/A	Atlanta Motor Spdwy Test	\$25
11/94	2M	\$6	Atlanta Motor Speedway (Internet)	\$30
10/95	300	\$6	Bumper to Bumper	\$11
	400	N/A	Bumper to Bumper Test	\$30
	2130	N/A	Lou Gehrig Set/2	\$35
4/95	400	N/A	Lug Nut 600 Charlotte	\$11
8/94	10M	\$3	NBA Hakeem The Dream	\$25
5/95	4M	\$6	Red Dog 300	\$20
	4M	\$6	Red Dog/Coca Cola 600	\$40
	400	N/A	Red Dog/Coca Cola 600 Test	\$45
8/94	868	20 u	Sadaharu Oh-Signed Japanese	\$180
8/94	N/A	N/A	Sadaharu Oh-Unsigned	\$100
8/94	600	20 u	Sadaharu Oh/Signed English (NOS)	\$175
10/95	500	\$6	UAW-GM	\$13
N/A	400	N/A	UAW-GM 600 Test	\$34

Collector's Communications

12/94	1M	\$3	Field & Stream Shot Show	\$25
3/95	3M	\$5 u	Field & Stream Set/10	\$125
12/94	30	\$3	Times Mirror Mag.-Set/4 (proof)	\$350
N/A	N/A	\$2	Yankee Stadium	\$4

Comm/Net

5/94	5M	17 m	Nolan Ryan-Pitch/Side	\$30
N/A	5M	N/A	Nolan Ryan Set/2	\$50

ConQuest

N/A	2.5M	\$9	Bobby Rahal	\$12
6/94	4M	25 u	Int'l Sptsrdr-Anaheim-94 - Set/5	\$50
7/94	4M	25 u	Int'l Sptsrdr-Baseball	\$11
7/94	4M	25 u	Int'l Sptsrdr-Basketball	\$11
7/94	2.5M	25 u	Int'l Sptsrdr-Collage	\$15
7/94	4M	25 u	Int'l Sptsrdr-Football	\$11
7/94	4M	25 u	Int'l Sptsrdr-Hockey	\$11

CPMC

N/A	5M	N/A	Collector Edition / Twin Spires	\$25
N/A	2.5M	\$50	Twin Spires/Churchill Downs Set/2	\$55
N/A	5M	\$100	Twin Spires/Churchill Downs Set/4	\$105

Diamond Connection

12/94	5M	2 u	Ken Griffey Jr.-Error Card	\$40
12/94	N/A	10 u	Ken Griffey Jr.-Set/5	\$50

Finish Line

7/94	600	\$25	Bill Elliott Gold Card	\$14
7/94	1.8M	\$10	NASCAR Series 2 R. Wallace	\$15
7/94	1.8M	\$10	NASCAR Series 2 Set/10	\$135
7/94	600	\$25	NASCAR Series 2 Set/2	\$90
N/A	50	3 m	NASCAR Trucks - Proof Set/10	\$65
4/95	500	Var	Platinum Ser. - J. Gordon-Set/4	\$70
4/94	100	5 u	Platinum Ser. - J. Gordon (Proof)	\$30
4/95	500	Var	Platinum Ser. - M. Martin-Set/4	\$75
4/95	500	10 u	Platinum Ser. - R. Wallace	\$25
4/95	500	5 u	Platinum Ser. - R. Wallace	\$15
4/95	500	Var	Platinum Ser. - R. Wallace-Set/4	\$75
4/95	500	Var	Platinum Ser. - R. Rudd-Set/4	\$75
4/94	500	10 u	Platinum Ser. - M. Martin	\$15
4/95	N/A	10 u	Platinum Ser. - Set/5	\$25
4/95	N/A	25 u	Platinum Ser. - Set/5	\$45
4/95	N/A	5 u	Platinum Ser. - Set/5	\$75
4/95	N/A	60 u	Platinum Ser. - Set/5	\$180
1/94	5M	\$10	Sterling Marlin Series 1	\$12
7/94	550	\$10	Talladega 25th Anniv.	\$15
6/94	2.5M	\$10	Tour of America	\$10

Finish Line Racing

4/95	3M	\$2	Assets Racing-Andretti	\$4
4/95	19M	1 m	Assets Racing-Andretti	\$9
4/95	3M	\$2	Assets Racing-B. Labonte (Sprint)	\$5
4/95	19M	1 m	Assets Racing-B. Labonte (Sprint)	\$10
4/95	19M	1 m	Assets Racing-Brett Bodine (Sprint)	\$7
4/95	2M	\$25	Assets Racing-D. Earnhardt (Sprint)	\$30
4/95	19M	1 m	Assets Racing-D. Earnhardt (Sprint)	\$95
4/95	2M	\$25	Assets Racing-Darrell Waltrip	\$20
4/95	19M	1 m	Assets Racing-Darrell Waltrip	\$75
4/95	3M	\$2	Assets Racing-G. Bodine (Sprint)	\$4
4/95	19M	1 m	Assets Racing-Irvin (Sprint)	\$6
4/95	19M	1 m	Assets Racing-Jarret (Sprint)	\$4
4/95	3M	\$2	Assets Racing-Jeff Gordon	\$14
4/95	2.5M	\$5	Assets Racing-Jeff Gordon	\$30
4/95	2M	\$25	Assets Racing-Jeff Gordon	\$95
4/95	19678	1 m	Assets Racing-Jeff Gordon	\$5
4/95	2.5M	\$5	Assets Racing-K. Petty(Sprint)	\$20
4/95	2M	\$25	Assets Racing-K. Petty(Sprint)	\$75
4/95	19M	1 m	Assets Racing-K. Petty(Sprint)	\$5
4/95	19M	1 m	Assets Racing-M. Martin(Sprint)	\$5
4/95	19M	1 m	Assets Racing-Rudd (Sprint)	\$5
4/95	2.5M	\$5	Assets Racing-Rusty Wallace	\$20

DATE	QTY	DENOM	DESCRIPTION OF CARD	RETAIL PRICE
4/95	2M	\$25	Assets Racing-Rusty Wallace	\$75
4/95	3M	\$2	Assets Racing-S. Marlin (Sprint)	\$7
4/95	2.5M	\$5	Assets Racing-S. Marlin (Sprint)	\$20
4/95	2M	\$25	Assets Racing-Schrader (Sprint)	\$75
4/95	19M	1 m	Assets Racing-Schrader (Sprint)	\$4
4/95	3M	\$2	Assets Racing-Shepard (Sprint)	\$7
4/95	3M	\$2	Assets Racing-T. Labonte(Sprint)	\$9
4/95	19M	1 m	Assets Racing-T. Labonte(Sprint)	\$20
4/95	3M	\$2	Assets Racing-Trickle (Sprint)	\$7
4/95	3M	\$2	Assets Racing-Waltrip (Sprint)	\$9
4/95	19M	1 m	Assets Racing-Waltrip (Sprint)	\$4
4/95	2.5M	\$5	Assets Racing - Set/10	\$150
4/95	3M	\$2	Assets Racing - Set/20	\$100
4/95	19M	1 m	Assets Racing - Set/20	\$75
4/95	N/A	\$2	Assets Racing - Set/20-Gold signature	\$350
4/95	19M	1 m	Assets Racing - Set/20-Gold signature	\$500
4/95	2M	\$25	Assets Racing - Set/5	\$315
4/95	4789	\$2	Earnhardt,Andretti,Trickle Set/3	\$17
4/95	4789	\$2	Gordon,Rudd,Burton Set/3	\$20
N/A	9M	1 m	Gordon,Rudd,Burton Set/3	\$12
4/95	N/A	N/A	Interactive Die Cut Set/10	\$175
4/95	4789	\$2	Irvin,Petty Set/2	\$11
N/A	9M	1 m	Irvin,Petty Set/2	\$7
4/95	4789	\$2	Marlin,Schrader,Shepherd Set/3	\$18
4/95	4789	\$2	Martin,Bodine,Bodine Set/3	\$18
4/95	4789	\$2	Wallace,Jarret,Labonte Set/3	\$18
4/95	4789	\$2	Waltrip,Waltrip,Labonte Set/3	\$18
N/A	9M	1 m	Waltrip,Waltrip,Labonte Set/3	\$9

GAFT

6/95	1M	N/A	Australian Car Racing	\$15
N/A	1250	\$5	Randy White-Cowboys	\$17

Global Key

N/A	N/A	N/A	New Jersey Nets Set/20	\$63
-----	-----	-----	------------------------	------

Global Link

N/A	N/A	\$20	Lipton Tea Tennis Championship	\$22
-----	-----	------	--------------------------------	------

GTE

10/94	2.4M	5 u	Battle of LA (McDonalds)	\$35
7/94	10M	25 u	NFL Helmets-S.F. 49ers	\$20

DATE	QTY	DENOM	DESCRIPTION OF CARD	RETAIL PRICE
7/94	10M	25 u	NFL Helmets-San Diego Chargers	\$45
7/94	N/A	N/A	NFL Players AFC&NFC-Set/30	\$105
7/94	2.5M	5 u	NFL Players AFC-Set/15	\$150
7/94	2.5M	5 u	NFL Players NFC-Set/15	\$125
N/A	2.5M	5 u	Randall Cunningham	\$7
N/A	2.5M	5 u	Rick Mirer	\$5
N/A	2.5M	5 u	Rodney Hampton	\$5
N/A	2.5M	5 u	Ronnie Lott	\$10
N/A	N/A	15 u	SF/San Diego Helmet	\$45
N/A	N/A	N/A	Shell Superbowl Set/6	\$10
N/A	2.5M	5 u	Sterling Sharpe	\$6
1/95	3M	15 u	Superbowl XXIX Helmet	\$30
1/95	80M	5 m	Superbowl XXIX Hi Mom	\$52
1/95	3M	29 u	Superbowl XXIX Pigskin	\$30
N/A	2.5M	5 u	Tim Brown	\$5
N/A	2.5M	5 u	Vinny Testaverde	\$5
1/95	2.5M	5 u	Warren Moon	\$7

GTE - Hawaii

12/93	1M	3 u	Aloha Bowl	\$23
-------	----	-----	------------	------

ATTRACTIVE CARDS... ATTRACTIVE PRICES.sm



Extensive selection of
U.S. and international
phone cards.
Price list on request.

International Phone Card Exchange

41 Watchung Plaza
Montclair, NJ 07042

Tel: 201-857-2121 Fax: 201-857-4743



Red Hot Summer Promotional



Lion King/Coke/McDonald's



McDonald's Forever

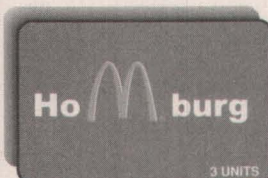

German McDonald's Cities Set

SPECIALIZING IN: McDONALD'S COKE & DISNEY



F & S3, Coke & McDonald's



Coke Around the World



Rare Have a Coke card



W.O.C. 5 VIP EDITION



American Red Cross
Sponsor Set

DATE	QTY	DENOM	DESCRIPTION OF CARD	RETAIL PRICE
GTE - Hawaii continued				
N/A	N/A	N/A	Coors Surfing Set/3	\$37
1/90	750	10 u	Hawaiian Open-25th	\$985
1/93	1M	3 u	Hawaiian Open-28th	\$150
1/94	6M	3 u	Hawaiian Open-29th	\$18
1/94	6M	3 u	Hawaiian Open-29th (TEL on rev.)	\$16
1/95	5M	10 u	Hawaiian Open - 30th	\$24
1/94	6M	3 u	Hula Bowl - 48th Ann. HulaGirl	\$25
8/94	5M	10 u	Kenwood Cup 94	\$20
N/A	N/A	N/A	Water Sports Set/5	\$79
N/A	N/A	6 u	Windsurfer	\$15
N/A	N/A	6 u	Windsurfer USED	\$12

GTI Telecom				
9/94	15M	14 u	Baseball Legends Set/3	\$30
N/A	N/A	N/A	Feller, Aparicio & Yazstremski Set/3	\$17
11/93	N/A	10 u	Soccer Ball - USA	\$58
11/93 112.5M	120 u		Soccer Ball - USA	\$65
11/93 112.5M	5 u		Worldcup Soccer - USA '94	\$6
11/93	5M	10 u	Worldcup Soccer - USA '94 Set/25	\$105

GTS				
N/A	N/A	N/A	125th Anniversary	\$200
2/94	3M	16 u	Basketball Centennial	\$13
3/95	2M	5 m	Basketball Hall of Fame Set/5	\$35
N/A	2M	5 u	Mets - Al Weis	\$15
3/94	2M	5 u	Mets - Al Weis	\$15
3/94	2M	5 u	Mets - Ed Charles	\$15
N/A	2M	5 u	Mets - Ed Yost	\$15
3/94	2M	5 u	Mets - Ed Yost	\$15
3/94	2M	5 u	Mets - Gary Gentry	\$20
3/94	2M	5 u	Mets - Gary Gentry	\$20
3/94	3M	\$10	Mets - Gil Hodges	\$23
2/94	2M	5 u	Mets - J.C. Martin	\$13
3/94	1M	3 u	MLB 69 Mets Ser. I - Set/32	\$225
6/94	1M	16 u	MLB 69 Mets Team Picture	\$25
N/A	3M	5 m	MLB Complete Set/29	\$150
N/A	5M	10 m	MLB M. Mantle Complete Set	\$300
11/94	5M	10 m	MLB M. Mantle Series 1 Set/5	\$110
12/94	5M	10 m	MLB M. Mantle Series 2 Set/5	\$75
1/94	5M	16 u	NHL - All Star Game Card	\$20
1/94	5M	16 u	NHL E. Conf. - NY Rangers	\$11
1/94	5M	16 u	NHL E. Conf. - Ottawa Senators	\$15
1/94	5M	16 u	NHL E. Conf. - Philadelphia Flyers	\$15
1/94	5M	16 u	NHL E. Conf. - Tampa Bay Lightning	\$20
1/94	5M	16 u	NHL E. Conf. - Washington Caps	\$15
1/94	5M	16 u	NHL East. Conf. - Set/13	\$225
1/94	5M	16 u	NHL Team Logo Cards/Set-27	\$300
3/95	2M	5 m	Olympics 80 - Miracle on Ice-Set/5	\$35
9/94	N/A	20 m	Winston Cup-Set/3	\$90
9/94	N/A	20 m	Winston Cup Set/3	\$83

Hall of Fame				
N/A	N/A	N/A	Dan Marino Proof Card	\$300
N/A	N/A	N/A	Dan Marino Reg.	\$25
N/A	50	N/A	Dan Marino Signed w/Cert	\$350
N/A	N/A	N/A	Dan Marino Test Card	\$100

HT Tech				
N/A	4M	N/A	Duck Head Golf Classic	\$7
N/A	3M	N/A	Nike Marathon	\$6

IDB Worldcomm				
1/94	5M	\$25	Wayne Gretzky	\$50

InstaCall				
N/A	3M	\$25	NFL - Tony Dorsett, Set/2	\$60

DATE	QTY	DENOM	DESCRIPTION OF CARD	RETAIL PRICE
Interactive				
N/A	5M	\$15	Texas Tommy 1914	\$15
N/A	5M	\$15	Texas Tommy Set/5	\$50
InterNet				
3/95	250	\$6	Purolator 500 test	\$75
2/95	500	35 m	Tom Glavine Autographed Set/2	\$50
2/95	N/A	N/A	Tom Glavine Set/2	\$25
5/94	2M	\$3	Coca-Cola 600	\$60
ISNSI				
N/A	N/A	N/A	N/ASCAR Set/13	\$99
Kroger				
N/A	25M	\$8	Jack Nicklaus Set/4	\$33

Laser Radio				
9/94	500	\$25	U of W-Women's Soccer Team	\$35

LDOS				
1/95	3M	10 u	Americas Cup Set/6	\$37
3/95	5M	30 u	Babe Ruth Set/3	\$19
N/A	50	N/A	Deck Offplaying Cards Set/54	\$575
10/95	5M	10 u	Las Vegas Invitational	\$8
1/95	20M	10 u	NFL Kickoff Classic	\$10
1/95	1.5M	10 u	NFL Kickoff Classic - Employee	\$13
9/94	10M	\$6	Pennzoil - Set/2	\$78
9/94	10M	20 u	Pennzoil Indy Car	\$40
9/94	10M	20 u	Pennzoil N/ASCAR	\$40
4/95	N/A10 u & 30 u		Unocal 76 - Set/12	\$150
4/95	N/A	10 u	Unocal 76 - Set/4 (no Young)	\$20
4/95	1.5M	10 u	Unocal 76 Set/5	\$17
4/95	2M	30 u	Unocal 76 Set/5	\$30
N/A	5M	5 u	Unocal 76 Set/5	\$60
4/95	10M	10 u	Unocal 76 - Kareem Abdul Jabar	\$9
4/95	1.5M	30 u	Unocal 76 - Kareem Abdul Jabar	\$30
4/95	1.5M	30 u	Unocal 76 - Oscar de la Hoya	\$30
4/95	N/A	10 u	Unocal 76 - Raul Mondesi (w/o Dodger logo)	\$20
4/95	N/A	30 u	Unocal 76 - Raul Mondesi (w/o Dodger logo)	\$40
4/95	10M	10 u	Unocal 76 - Ronnie Lott	\$9
4/95	1.5M	30 u	Unocal 76 - Ronnie Lott	\$30
4/95	500est	10 u	Unocal 76 - Steve Young	\$100
4/95	1.5M	30 u	Unocal 76 - Steve Young (unreleased)	\$30

LiveSaver Communications				
N/A	2M	N/A	Detroit Grand Prix Set/2	\$18
N/A	500	N/A	Edina Realty LPGA Classic Golf Set/2	\$25
N/A	1.5M	N/A	Grand Prix Detroit, Dallas, & Cleveland Set/3	\$25

Main Street Marketing				
N/A	1M	7 m	Monday Night Football-Promo	\$15

MTA				
11/94	10M	\$5	NY Rangers Stanley Cup	\$35

Mur-Will				
N/A	N/A	N/A	Mantle/Mercer Card	\$24

NAT				
12/94	1.5M	\$4	Americas Angel (Kerrigan)	\$5
12/94	1.5M	\$4	Americas Devil (Harding)	\$5
3/95	1M	\$10	Bobby G's Premiere Issue	\$12
12/94	1.5M	\$4	Texas BarBQue (NFL Buffalo/Dallas)	\$4
7/93	N/A	120 m	Veterans Racing Team-Test Card	\$250

NOS				
N/A	N/A	N/A	Hakeem the Dream Olajuwon	\$14

DATE	QTY	DENOM	DESCRIPTION OF CARD	RETAIL PRICE
NYNEX				
2/94	25M	\$5	Luge Card	\$30
9/93	45741	\$5	NY Tennis Championship 93	\$13
N/A	N/A	N/A	US Open Set	\$21
7/93	77858	\$5	World University Games	\$15

OmniTel				
N/A	10M	5 m	Boston Bruins Charity	\$12
7/95	5M	\$8	Cam Neely	\$9
7/95	10M	\$11	Drew Bledsoe	\$12
N/A	1.5M	10 m	Nike Golf Classic - Cam Neely	\$12
N/A	1.5M	20 u	Phil Rizzuto genuine Autograph	\$25
7/95	3M	\$7	Vincent Brown	\$8

People's Telephone				
2/94	10M	N/A	Lipton Tennis Championship 94	\$15
N/A	5M	N/A	McNeilly Ser/Heartbreak	\$25
N/A	5M	N/A	McNeilly Ser/No Glove	\$25
N/A	5M	N/A	McNeilly Ser/Stop Violence	\$25

Planet Tel				
N/A	10M	N/A	Hakeem Olajuwon	\$5
N/A	2130	N/A	Lou Gehrig Set/2	\$25
N/A	213	N/A	Lou Gehrig Tribute Set/4	\$175

Premier				
N/A	N/A	N/A	38 Forbes Field	\$10
N/A	N/A	N/A	39 Yankee Stadium	\$10
N/A	N/A	N/A	63 JFK DC Pitch	\$10
N/A	N/A	N/A	Babe Ruth Puzzle Set/3	\$20
N/A	N/A	N/A	Shoeless Joe (B/W)	\$25
N/A	N/A	N/A	Shoeless Joe II Set/4	\$50
N/A	N/A	N/A	Wagner II Set/3	\$30
N/A	N/A	N/A	Wagner T-206	\$20

Quest/Liberty				
6/94	10M	Var	Charles Barkley-Set/5	\$90
11/94	1.2M	\$3	Charles Barkley - Not Role Model	\$13
1/94	550	\$10	NFL Pro Ftbl Hal Of Fame	\$38
1/94	550	\$25	NFL Pro Ftbl Hal Of Fame	\$60

Race Call				
N/A	5M	\$3	Chad Little	\$4
N/A	10M	20 u	Dale Earnhardt	\$11
N/A	N/A	\$11	Dale Earnhardt Chev Dealership	\$11
N/A	5M	\$3	Hermie Sadler	\$4
N/A	5M	\$3	Jimmy Spencer	\$4
N/A	10M	\$3	Mark Martin	\$4
N/A	5M	\$10	Ted Musgrave	\$11

Score Board/Classic				
11/94	38M	\$2	4 Sport - Faulk	\$30
11/94	N/A	\$3	4 Sport - Kidd	\$45
11/94	1305	\$4	4 Sport - Kidd	\$65
11/94	38M	\$2	4 Sport - O'Neil	\$10
11/94	N/A	\$5	4 Sport - Robinson	\$95
11/94	N/A	\$1	4 Sport - Set/8	\$60
11/94	38M	\$2	4 Sport - Set/8	\$110
11/94	N/A	\$3	4 Sport - Set/8	\$275
11/94	1305	\$4	4 Sport - Set/8	\$325
11/94	N/A	\$5	4 Sport - Set/8	\$400
11/94	N/A	\$1	4 Sport - Diller	\$5
11/94	N/A	\$3	4 Sport - Grieve	\$30
11/94	N/A	\$1	4 Sport - Jovanovski	\$7
11/94	N/A	\$5	4 Sport - Jovanovski	\$40
11/94	38M	\$2	4 Sport - Wilson	\$10
11/94	1305	\$4	4 Sport - Wilson	\$25
11/94	N/A	\$5	4 Sport - Wilson	\$47
4/95	566	\$2	Assets-Gold Sign-E Irvan	\$25
4/95	566	\$2	Assets-Gold Sign-G Bodine	\$25
4/95	566	\$2	Assets-Gold Sign-J Gordon	\$30
N/A	N/A	\$2	Assets Gold- Earnhart	\$7
N/A	N/A	\$5	Assets Gold-Aikman/Foil	\$30
N/A	N/A	\$5	Assets Gold-Bledsoe	\$25
N/A	N/A	\$5	Assets Gold-Bledsoe/Foil	\$50
N/A	N/A	\$5	Assets Gold-Bonds	\$12
N/A	N/A	\$5	Assets Gold-Bonds/Foil	\$30
N/A	N/A	\$2	Assets Gold-Brady	\$3
N/A	N/A	\$2	Assets Gold-Carter	\$6
N/A	N/A	\$5	Assets Gold-Carter/Foil	\$40
N/A	N/A	\$2	Assets Gold-Collins	\$5
N/A	N/A	\$2	Assets Gold-Edney	\$4
N/A	N/A	\$2	Assets Gold-Faulk	\$7
N/A	N/A	\$5	Assets Gold-Faulk	\$25
N/A	N/A	\$5	Assets Gold-Faulk/Foil	\$50
N/A	N/A	\$2	Assets Gold-Floyd	\$4
N/A	N/A	\$5	Assets Gold-Kidd/Foil	\$40
N/A	N/A	\$5	Assets Gold-O' Bannon	\$15
N/A	N/A	\$5	Assets Gold-O' Bannon/Foil	\$30
N/A	N/A	\$2	Assets Gold-O Neal	\$6

JR's TELECARDS

206 Cooper Drive
Aiken, SC 29803
(803) 652-7485

MONTHLY SPECIALS

ACMI Coke in Space &
Coke Monsters of the GRD\$20.95
WOC 2 cards 5th Anniv.....\$40.00

Add \$3 shipping & handling.
Send check for above and price list.
Many other cards available.
Specializing in McDonalds, Coke,
show cards & jumbos.
Free \$15 card with all orders over \$100.

SUPERSTARS

Special prices on the following mint phone cards:
Michael Jordan\$29
Wayne Gretzky "802"\$39
Elvis Album (AmeriVox).....199
Babe Ruth (3 pc. puzzle)19
Nolan Ryan (Telemax)19
Dale Earnhardt (\$25 Assets).....99
Mickey Mantle (OK Fundraiser)29
Coca-Cola: we pre-sellCall

Credit cards accepted. Please add \$3 shipping.
Phone (612) 490-9855 M-F between 4PM-7PM.

CNC PHONECARDS

BOX 13725 St. Paul, MN 55113

DATE	QTY	DENOM	DESCRIPTION OF CARD	RETAIL PRICE
Score Board/Classic continued				
N/A	N/A	\$5	Assets Gold-O Neal	\$20
N/A	N/A	\$5	Assets Gold-O Neal/Foil	\$40
N/A	N/A	\$5	Assets Gold-Rheume	\$15
N/A	N/A	\$5	Assets Gold-Rheume/Foil	\$30
N/A	N/A	\$5	Assets Gold-Robinson	\$20
N/A	N/A	\$5	Assets Gold-Robinson/Foil	\$40
N/A	N/A	\$2	Assets Gold-Set	\$170
N/A	N/A	\$5	Assets Gold-Set	\$240
N/A	N/A	\$100	Assets Gold-Set	\$900
N/A	N/A	\$5	Assets Gold-Set/Foil	\$550
N/A	N/A	\$2	Assets Gold-Smith	\$6
N/A	N/A	\$5	Assets Gold-Smith	\$20
N/A	N/A	\$100	Assets Gold-Smith	\$200
N/A	N/A	\$5	Assets Gold-Smith/Foil	\$40
N/A	N/A	\$5	Assets Gold-Stokes/Foil	\$35
N/A	N/A	\$2	Assets Gold-Stoudamire	\$4
N/A	N/A	\$5	Assets Gold-Stoudamire	\$12
N/A	N/A	\$5	Assets Gold-Stoudamire/Foil	\$30
N/A	N/A	\$100	Assets Gold-Wallace	\$175
N/A	N/A	\$2	Assets Gold-Westbrooks	\$4
N/A	N/A	\$5	Assets Gold-Westbrooks	\$12
N/A	N/A	\$5	Assets Gold-Westbrooks/Foil	\$30
N/A	N/A	2 m	Assets Gold Set/47 2 min cards	\$120
12/94	78	\$100	Assets I - Aikman (Spring)	\$200
12/94	20605	1 m	Assets I - Aikman (Spring)	\$5
12/94	2558	\$2	Assets I - Alexander (Spring)	\$5
12/94	20605	1 m	Assets I - Alexander (Spring)	\$3
12/94	2558	\$2	Assets I - Bledsoe (Spring)	\$8
12/94	2780	\$5	Assets I - Bledsoe (Spring)	\$17
12/94	2558	\$2	Assets I - Bonk (Spring)	\$5
12/94	20605	1 m	Assets I - Bonk (Spring)	\$8
12/94	20605	1 m	Assets I - Carter (Spring)	\$3
12/94	4	\$1,000	Assets I - Earnhardt (Spring)	\$2,100
12/94	20605	1 m	Assets I - Earnhardt (Spring)	\$8
12/94	2558	\$2	Assets I - Faulk (Spring)	\$20
12/94	808	\$25	Assets I - Faulk (Spring)	\$75
12/94	4	\$1,000	Assets I - Faulk (Spring)	\$2,000
12/94	20605	1 m	Assets I - Faulk (Spring)	\$8
12/94	2558	\$2	Assets I - Garner (Spring)	\$6
12/94	20605	1 m	Assets I - Garner (Spring)	\$2
12/94	2558	\$2	Assets I - Grieve (Spring)	\$10
12/94	20605	1 m	Assets I - Grieve (Spring)	\$4
12/94	2780	\$5	Assets I - Kidd (Spring)	\$30
12/94	78	\$100	Assets I - Kidd (Spring)	\$225
12/94	20605	1 m	Assets I - Kidd (Spring)	\$6
12/94	2558	\$2	Assets I - Langham (Spring)	\$6
12/94	20605	1 m	Assets I - Langham (Spring)	\$2
12/94	2558	\$2	Assets I - Marshall (Spring)	\$10
12/94	2780	\$5	Assets I - Olajuwon (Spring)	\$15
12/94	78	\$100	Assets I - Olajuwon (Spring)	\$185
12/94	N/A	Sample	Assets I - O'Neal (Sample)	\$25
12/94	2558	\$2	Assets I - O'Neal (Spring)	\$19
12/94	2780	\$5	Assets I - O'Neal (Spring)	\$20
12/94	808	\$25	Assets I - O'Neal (Spring)	\$100
12/94	4	\$1,000	Assets I - O'Neal (Spring)	\$2,800
12/94	2558	\$2	Assets I - Rheume (Spring)	\$15
12/94	808	\$25	Assets I - Rheume (Spring)	\$90
12/94	4	\$1,000	Assets I - Rheume (Spring)	\$1,800
12/94	2558	\$2	Assets I - Robinson (Spring)	\$17
12/94	808	\$25	Assets I - Robinson (Spring)	\$90
12/94	4	\$1,000	Assets I - Robinson (Spring)	\$2,200
12/94	2558	\$2	Assets I - Ryan (Spring)	\$24
12/94	2780	\$5	Assets I - Ryan (Spring)	\$40
12/94	78	\$100	Assets I - Ryan (Spring)	\$275
12/94	2558	\$2	Assets I - Set/24 (Spring)	\$175
12/94	20605	1 m	Assets I - Set/24 (Spring)	\$60
12/94	2780	\$5	Assets I - Set/5 (Spring)	\$110
12/94	808	\$25	Assets I - Set/5 (Spring)	\$425
12/94	78	\$100	Assets I - Set/5 (Spring)	\$1,000
N/A	20605	1 m	Assets I - Shuler (Spring)	\$4
12/94	2780	\$5	Assets I - Young (Spring)	\$110
12/94	808	\$25	Assets I - Young (Spring)	\$440
12/94	78	\$100	Assets I - Young (Spring)	\$1,100
12/94	20605	1 m	Assets I - Young (Spring)	\$7
3/95	72K	\$2	Assets II - Bledsoe (Spring)	\$15
3/95	25M	\$5	Assets II - Bledsoe (Spring)	\$27
3/95	200	\$200	Assets II - Bledsoe (Spring)	\$325
3/95	472264	1 m	Assets II - Bledsoe (Spring)	\$6
3/95	72M	\$2	Assets II - Bonds (Spring)	\$10
3/95	25M	\$5	Assets II - Bonds (Spring)	\$18
3/95	200	\$200	Assets II - Bonds (Spring)	\$250
3/95	72K	\$2	Assets II - Carter (Spring)	\$15
3/95	25K	\$5	Assets II - Carter (Spring)	\$30
3/95	200	\$200	Assets II - Carter (Spring)	\$275
3/95	1080	\$50	Assets II - Faulk (Spring)	\$175

DATE	QTY	DENOM	DESCRIPTION OF CARD	RETAIL PRICE
3/95	N/A	\$2,000	Assets II - Faulk (Spring)	\$2,800
3/95	72M	\$2	Assets II - Gordon (Spring)	\$18
3/95	25M	\$5	Assets II - Gordon (Spring)	\$32
3/95	472264	1 m	Assets II - Gordon (Spring)	\$8
3/95	72M	\$2	Assets II - Hardaway (Spring)	\$10
3/95	1080	\$50	Assets II - Hardaway (Spring)	\$140
3/95	N/A	\$2,000	Assets II - Hardaway (Spring)	\$2,500
3/95	72M	\$2	Assets II - Howard (Spring)	\$7
3/95	472264	1 m	Assets II - Howard (Spring)	\$3
3/95	72K	\$2	Assets II - Jones (Spring)	\$10
3/95	200	\$200	Assets II - Kidd (Spring)	\$300
3/95	72K	\$2	Assets II - LaBonte (Spring)	\$7
3/95	72K	\$2	Assets II - Mashburn (Spring)	\$8
3/95	472264	1 m	Assets II - Mashburn (Spring)	\$3
3/95	72K	\$2	Assets II - McGinest (Spring)	\$7
3/95	72K	\$2	Assets II - Morris (Spring)	\$10
3/95	25K	\$5	Assets II - Morris (Spring)	\$15
3/95	472264	1 m	Assets II - Morris (Spring)	\$4
3/95	72M	\$2	Assets II - Mutombo (Spring)	\$6
3/95	72M	\$2	Assets II - O'Neal (Spring)	\$14
3/95	1080	\$50	Assets II - O'Neal (Spring)	\$175
3/95	72M	\$2	Assets II - O'Neill (Spring)	\$15
3/95	200	\$200	Assets II - Salaam (Spring)	\$250
3/95	472264	1 m	Assets II - Salaam (Spring)	\$3
3/95	72K	\$2	Assets II - Shuler (Spring)	\$7
3/95	72K	\$2	Assets II - Smith (Spring)	\$20
3/95	1080	\$50	Assets II - Smith (Spring)	\$165
3/95	200	\$200	Assets II - Smith (Spring)	\$450
3/95	N/A	\$2,000	Assets II - Smith (Spring)	\$3,000
3/95	472264	1 m	Assets II - Smith (Spring)	\$8
3/95	500	N/A	Assets II - Smith No Sprint Logo	\$75
3/95	N/A	\$2,000	Assets II - Smith Sample	\$25
3/95	1080	\$50	Assets II - Young (Spring)	\$150
3/95	N/A	\$2,000	Assets II - Young (Spring)	\$2,500
3/95	72M	\$2	Assets II \$2 Set/24	\$75
3/95	2055	\$25	Assets II \$25 Aikman/Young	\$50
3/95	2055	\$25	Assets II \$25 O'Neil/Robinson	\$50
3/95	N/A	N/A	Assets II \$5 Set/10	\$150
3/95	472264	1 m	Assets II 1M Set/24	\$60
4/95	4789	\$2	Assets Racing - Set/20	\$100
4/95	3693	\$5	Assets Racing-D Earnhardt	\$20
4/95	413	\$25	Assets Racing-D Earnhardt	\$55
4/95	3693	\$5	Assets Racing-D Waltrip	\$15
4/95	3693	\$5	Assets Racing-J Gordon	\$18
4/95	413	\$25	Assets Racing-J Gordon	\$59
4/95	4789	\$2	Assets Racing-K Petty	\$5
4/95	3693	\$5	Assets Racing-K Petty	\$15
4/95	4789	\$2	Assets Racing-K Schrader	\$5
4/95	3693	\$5	Assets Racing-K Schrader	\$15
4/95	4789	\$2	Assets Racing-M Martin	\$5
4/95	3693	\$5	Assets Racing-M Martin	\$15
4/95	3693	\$5	Assets Racing-S Marlin	\$15
4/95	19M	1 m	Assets Racing - J Andretti	\$3
4/95	19M	1 m	Assets Racing - J Gordon	\$6
4/95	19M	1 m	Assets Racing - R Wallace	\$4
4/95	19M	1 m	Assets Racing - S Marlin	\$3
4/95	19M	1 m	Assets Racing - T Labonte	\$4
4/95	19M	1 m	Assets Racing - W Burton	\$3
4/95	19M	1 m	Assets Racing Set/20	\$36
N/A	N/A	\$25	Carter/Faulk	\$100
1995	N/A	\$1,000	Dale Earnhardt Sample	\$15
7/94	10M	10 m	Forbes Field	\$10
N/A	N/A	\$25	McN/Air/Collins	\$75
N/A	N/A	\$10	MLB-AL - M Rameriz-Cleveland Ind	\$11

DATE	QTY	DENOM	DESCRIPTION OF CARD	RETAIL PRICE
N/A	N/A	\$10	MLB-AL-A Belle - Cleveland Ind	\$12
N/A	1M	\$10	MLB-AL-C Ripken - Authographed	\$150
N/A	N/A	\$10	MLB-AL-C Ripken - Bronze	\$15
N/A	N/A	\$10	MLB-AL-E Murray - Cleveland Ind	\$12
N/A	N/A	\$10	MLB-AL-F Thomas-Chicago	\$12
N/A	N/A	\$10	MLB-AL-F Thomas - Bronze	\$15
N/A	N/A	\$10	MLB-AL-H Nomo- LA - Bronze	\$15
N/A	N/A	\$10	MLB-AL-K Griffey Jr -Seattle	\$13
N/A	N/A	\$10	MLB-AL-K Puckett- Bronze	\$15
N/A	N/A	\$10	MLB-AL-M McGwire-Oakland Ath	\$11
N/A	N/A	\$10	MLB-AL-P O'Neill- NY Yankees	\$11
N/A	N/A	\$10	MLB-AL-R Clemens-Boston Red Sox	\$12
N/A	N/A	\$25	O'Bannon/Williamson	\$75
N/A	N/A	\$25	Ryan/Bonds	\$100
1995	N/A	\$1,000	Shaq Sample Card	\$20
1995	N/A	N/A	Shaq/Hakeem-Sample	\$15
7/95	N/A	\$2	Shaquille O'Neal	\$18
1995	N/A	\$33	Shaquille O'Neal-Moneycard Logo	\$5
7/95	5M	Var.	Shaquille O'Neal Set/5	\$95
N/A	N/A	\$25	Wallace/Robinson	\$80

UNITED AMERICA CARDS

Compuserve 71430,1634

LOWER PRICES



Microsoft
Windows
95
\$12.00

Barbie Doll.....\$15.00
Shipyards Ale-Key Chain.....\$7.65

Red Dog -
It's Your Call (CDG)
\$6.50

Sun Micro
Systems.....\$8.00
High Times
(8 Card Set) ..\$65.00
The X Files\$9.00
Simpson's
(3 Card Set) ..\$27.00



J.C. Whitney
Auto Parts
(Expired)
\$5.50

Xerox.....\$8.00
WOC #3 w/Folder.....\$40.00

The Presidents Jumbo's -
Cable & Wireless. Register for
complete sets - matching numbers.
Call for details. (First 3 cards are in.)

Plus Shipping & Handling
Limit 1 per Customer
Many other topics-Coke, McD's, Disney etc.

Write, Call or Fax for FREE Price List
P.O. Box 966, Menomonee Falls, WI 53052
Call Evenings: 414-353-3024 or 414-358-9302
FAX: 414-358-9303
Visa & Mastercard Accepted

CLUB INTERNATIONAL

REPRESENTING MOST MAJOR
TELECOMS. ALSO ACMI, ATX,
QUEST (LIBERTY), USA CARD,
PROVIDENT & MORE!!!

We also design & manufacture!!!
Rates starting at .25 per minute.

CALL FOR OUR FREE CATALOG!!!
P O Box 347, Constantia, NY 13044

TOLL FREE: (800) 810-9737
IN NY: (315) 623-9737
FAX: (315) 623-9680

DATE	QTY	DENOM	DESCRIPTION OF CARD	RETAIL PRICE
Smartel				
6/94	N/A	N/A	N Y Rangers.....	\$600
7/94	10M	21 m	Roberto Clemente - Set/4.....	\$80
9/94	1M	165 m	Roberto Clemente 3000th Hit.....	\$135
N/A	N/A	10 m	The Great Intel Challenge.....	\$19
SNET				
7/95	2M	20 u	SNET Special Olympics.....	\$30
Southwestern Bell				
7/95	5M	\$10	Stan Musial.....	\$25
Sprint				
N/A	3M	10 u	Citrus Bowl 1994, Orlando, Goofy.....	\$32
1/94	200M	\$3	Coca Cola Monsters of Gridiron.....	\$25
3/95	N/A	5 m	Female Jumphook-Dk. Purple/Orange.....	\$15
3/95	4200M	5 m	Gillette Final 4.....	\$20
N/A	120M	N/A	Gillette Set/35 & Sprint NCAA.....	\$370
N/A	N/A	1 m	Shaquille O Neil Sample.....	\$30
6/94	20M	\$10	World Cup Soccer-Set/24 w/o WC logo.....	\$275
7/93	10M	N/A	World Cup, USA '94.....	\$35
11/93	20M	10 u	World Cup, USA'94-Set/4 (withdrawn).....	\$200
TCC				
N/A	1250	N/A	Packers Prepaid Set/5.....	\$65
Telemax				
6/94	5M	\$10	Baseball - Carlton Fisk.....	\$11
6/94	5M	\$10	Baseball - Mike Schmidt.....	\$11
6/94	5M	\$10	Baseball - Nolan Ryan.....	\$17
6/94	5M	\$10	Baseball - Roger Clemens.....	\$12
6/94	5M	\$10	Baseball - Ryne Sandberg.....	\$12
Telemedia				
N/A	N/A	N/A	1955 Dodge Set/3.....	\$35
TeleTrading Cards				
11/94	5M	20 m/3 u	B. Ruth-Set/2.....	\$25
3/95	5M	20 m	B. Ruth-Set/2-Show LA.....	\$28
11/94	1M	3 U	B. Ruth-Set/2-Show Reno.....	\$25
6/95	5M	20 M	B. Ruth-Set/2-Show S. Antonio.....	\$26
N/A	N/A		B. Ruth-Set/4 ERROR.....	\$65
3/94	5M	\$5	Baseball Legends-Babe Ruth.....	\$20
3/94	5M	\$5	Baseball Legends-L. Gehrig.....	\$10
3/94	5M	\$5	Baseball Legends-S. Paige.....	\$10

DATE	QTY	DENOM	DESCRIPTION OF CARD	RETAIL PRICE
3/94	5M	\$5	Baseball Legends-Ty Cobb.....	\$10
3/94	5M	\$5	Baseball Legends Set/4.....	\$40
N/A2130-2131	\$1		Cal Ripken 2131 & Lou Gehrig 2130.....	\$32
9/95	2130	\$1	Lou Gehrig 2130 & 2131 Set/2.....	\$32
N/A	213	\$1	Ripken/Gehrig 2131 & 2130 Set/4.....	\$215
7/94	2.5M	\$10	Steve Garvey-Set/2.....	\$25
10/95	10M	30 m	UCLA Campus.....	\$12
10/95	5M	30 m	UCLA NCAA - B-Ball Champs.....	\$12
10/95	5M	30 m	UCLA NCAA Champs.....	\$12
N/A	2M	\$20	Dan Marino Hall of Fame.....	\$30
N/A	120M	N/A	Fiesta Bowl XXV.....	\$12

Universal Network Services

6/94	5M	\$10	Soccer '94.....	\$8
------	----	------	-----------------	-----

USACard

4/95	500	\$10	Coors Field Inaugural Day.....	\$11
4/95	N/A	Var	Coors Field Set/4.....	\$45
10/94	5M	\$10	J Rice-Record Breaker.....	\$23
10/94	127	\$49	J Rice-Record Breaker.....	\$300
10/94	N/A	\$10	J Rice-Record Breaker (Test).....	\$110

World Card Com

N/A	N/A	N/A	USA 94 Soccer.....	\$10
N/A	N/A	N/A	USA 94 Soccer Set/5.....	\$100

JUMBO

American National Phone

/A	1M	\$10	Betty Boop in New York.....	\$30
Apr-95	1,000	20 u	Betty Boop in San Francisco.....	\$35
N/A	999	20 u	Federal Duck Stamp 60th Ann.....	\$30
N/A	500	20 u	Denver Show.....	\$20
Jul-95	1M	20 u	Marilyn Top Hat.....	\$25

Amerinet

Feb-94	1M	\$5	NATSO Truck Show Mini-Jumbo.....	\$25
N/A	10	\$50	CoinSaver.....	\$3,000
N/A	10	\$100	CoinSaver.....	\$3,000
N/A	50	\$5	CoinSaver.....	\$1,500
N/A	50	\$10	CoinSaver.....	\$1,500

Amerivox

Apr-95	N/A	\$30	Cutout USA w/Eagle (Specimen).....	\$250
Apr-95	4M	\$50	Cutout USA w/ Eagle.....	\$80
Dec-93	N/A	\$11	Elvis Christmas Party Collage.....	\$1,000
Dec-94	98	\$11	Elvis Montage Card.....	\$850
N/A	250	N/A	JFK.....	\$275
Apr-95	77	\$7	Jimmy Carter.....	\$300
Apr-95	77	\$5	Jimmy Carter Habitat for Humanity.....	\$400
N/A	1M	\$3	Merry Christmas (Powell).....	\$30
Nov-94	2M	\$2.50	Santa w/4 Perillo Children.....	\$30
Aug-94	150	\$30	ATW DNA Art-Guard. Man holds Earth.....	\$800
Dec-94	250	\$21	JFK, Hand on chin portrait.....	\$400

AT&T

N/A	4.5M	5 u	Peanuts 45 Years.....	\$35
Mar-95	1M	49 m	S. Young, Snoopy Bowl.....	\$50
Mar-95	N/A	49 m	S. Young, Snoopy Bowl (Specimen).....	\$200
Dec-94	N/A	N/A	Snoopy Christmas.....	\$350
Dec-94	N/A	5 m	Snoopy Christmas Test.....	\$425
Jan-95	1M	5 m	Snoopy Santa.....	\$350
Apr-94	N/A	5 m	Snoopy Santa (Specimen).....	\$600

Brilliant Color Cards

Jul-94	1M	3 u	Brilliant Baseball, Anaheim-Sprint.....	\$150
Sep-94	1M	3 u	Brilliant Soccer, CardEx'94-Sprint.....	\$200
Nov-93	500	7 u	Debit Crd Wmn-DC-AmeriVox.....	\$235
Sep-94	500	3 u	Debit Crd Wmn-Phoenix-TalkTime.....	\$100
May-94	150	5 u	Debit Crd Wmn-Plm Springs-AmeriVox.....	\$600
Sep-94	3,333	3 u	Keebler Pass (heartshaped, 9cm)-HT/LDDS.....	\$25
Sep-94	3,333	10 m	New Frontiers-heartshaped-red-9cm-HT/LDDS.....	\$75
Sep-94	3,333	3 u	Oil in Sand-heartshpd-9cm-HT/LDDS.....	\$25
Mar-94	1M	5 u	Phone Card Fmly-AmeriVox.....	\$90
May-95	150	5 u	Telecard Man-Germany-HT/LDDS.....	\$600
Sep-93	100	7 u	Telecard Man Richmond, VA-AmeriVox.....	\$950

Cable & Wireless

N/A	N/A	N/A	100th Flight.....	\$24
N/A	250	5 u	Apollo 13.....	\$34
N/A	2M	10 u	Dunkin Donuts.....	\$18

Continen, Tal Plastic

Jun-95	1M	5 m	San Antonio Show Card.....	\$40
Mar-95	1M	\$5	Telecard West, Earth in galaxy.....	\$35

East/West Telecom

Sep-95	250	20 u	H&G Catalog Jumbo.....	\$45
Sep-95	50	N/A	H&G Jumbo Catalog Test.....	\$65

FutureCall

Apr-95	2M	60 m	Star Trek-2 Caps/Nexus-I.....	\$110
--------	----	------	-------------------------------	-------

DATE	QTY	DENOM	DESCRIPTION OF CARD	RETAIL PRICE
Apr-95	2M	60 m	Star Trek 2 Caps/Enterprise-I.....	\$110
Apr-95	2M	60 m	Star Trek Movie Poster-I.....	\$110

HT Tech

Mar-95	500	100 u	Alexander Chen 42nd St.....	\$125
N/A	510	N/A	Elephant.....	\$25

Integratalk

Apr-94	200	5 u	Golden Gate Bridge above fog.....	\$75
Apr-94	500	20 u	Golden Gate Bridge from ground.....	\$85

LDOS

N/A	100	N/A	George Washington.....	\$40
Sep-95	200	30 u	RoboCop TeleCardWorld NY.....	\$150
94	N/A	N/A	TeleCard Berlin '94 Bear.....	\$75

MCI

Sep-95	100	25 u	Rolling Stones Voodoo Lounge Tour Set/4.....	\$425
Jan-95	333	\$2.50	Shanon in black (Comp.).....	\$65
Jan-95	500	\$20	Shanon in red.....	\$65
Apr-94	750	5 u	Western Ghost Town, Amer TX Expo '95.....	\$25

NAT

Oct-94	100	N/A	Talking Coupon #1 (Angel Playing Music).....	\$70
Apr-95	200	N/A	Mail Boxes, Etc. Caracature Ma (Spec.).....	\$85

Planet

Jun-95	100	\$10	E Coast Expo/Statue Liberty/NYC Puzzle.....	\$40
Jun-95	100	5 m	Numis Guarantee Corp. NYC Puzzle.....	\$40

RCI Long Distance

Apr-95	1,000	20 u	Betty Boop SF Int'l Expo.....	\$35
Apr-95	999	20 u	Duck Stamps.....	\$30
Apr-95	500	20 u	West Expos, Denver 2 coins.....	\$35

Speed Call

Aug-95	400	\$6	All-Pro Bumper-to-Bumper 300.....	\$75
Apr-95	400	\$6	NASCAR, Coca Cola 600, Charlotte.....	\$75
Apr-95	400	\$6	NASCAR, Red Dog 300 Charlotte.....	\$75
Aug-95	400	\$6	UAW-GM Quality 500.....	\$75

Sprint

N/A	1M	3 u	Brilliant All Star Baseball Issue.....	\$70
N/A	250	\$3	NASA Rendezvous 95.....	\$35
Apr-94	500	3 u	Planets & Moons, TCWorld NY '94.....	\$100

Talk Time

N/A	100	10 u	John McEnroe/Andre Agassi.....	\$400
-----	-----	------	--------------------------------	-------

Telecard Trading

Sep-95	213	\$1	Lou Gehrig 2130 & 2131 Set/ 4.....	\$300
Jun-95	100 ea.	20 u	Planet Comics, var.comics-73 diff.....	\$50

World Connect

Apr-95	500	\$1	San Francisco IntlExpo95-GG Bridge.....	\$175
Sep-94	500	3 u	Telecard World '94 NY cherub.....	\$200

WorldLink

May-95	500	\$10	Marilyn - Heart.....	\$35
May-95	500	\$10	Marilyn - Laugh.....	\$35
May-95	500	\$10	Marilyn - Swimsuit.....	\$35

CANADIAN CARDS

Alberta Gov't Tel

N/A	N/A	\$20	Hello Phone Pass (Military).....	\$60
-----	-----	------	----------------------------------	------

BC Tel

9/93	2.8M	\$20	Hello Phone Pass - Vancouver (Eng).....	\$19
------	------	------	---	------

Bell Canada

N/A	3M	\$18	Abundance.....	\$23
7/94	N/A	\$1	CardEx '94 Complimentary.....	\$24
N/A	N/A	N/A	Festival Laughs.....	\$24
12/94	N/A	\$10	GE Hello Phone Pass.....	\$25
9/93	1.2M	N/A	Hello Phone Pass-Set/4 (incl. AGT).....	\$100
N/A	2M	\$10	Just For Laughs-English.....	\$20
N/A	8M	\$10	Just For Laughs-French.....	\$40
9/94	N/A	\$10	LaPuce Chute Aux Rats Error.....	\$25
6/95	20M	\$10	LaPuce Festival.....	\$9
6/95	5	\$10	LaPuce Festival de Jazz.....	\$9
10/95	8M	\$2	LaPuce Festival of Cheeses.....	\$8
6/95	5	\$10	LaPuce Franco Folies.....	\$9
10/95	5.5M	\$10	LaPuce Halloween.....	\$12
3/95	1.5M	\$1	LaPuce Jefferson Memorial.....	\$20
9/95	2.5M	\$31	LaPuce Montreal Expos Set/3.....	\$50
4/95	850	\$11	LaPuce Norel Set/2.....	\$55
5/95	10M	\$1	LaPuce Rendez-vous.....	\$5
5/95	200M	\$10	LaPuce Rendez-vous.....	\$9
5/95	100M	\$20	LaPuce Rendez-vous.....	\$18

Bell Canada

9/95	7M	\$50	LaPuce Set/5 in Folder.....	\$85
9/95	N/A	\$50	LaPuce Set/5 w/o Folder.....	\$45
6/95	3M	\$10	LaPuce Tour de l'ile de Montreal.....	\$15
9/95	1.2M	\$10	LaPuce Tournoi.....	\$15
10/95	7M	\$10	LaPuce Watatatow.....	\$9

GLOBAL TELECARD COMPANY

1133 Dobbs Ferry Road
White Plains, NY 10607
Ph. (914) 674-0408

I WANT YOUR NAME ON OUR MAILING LIST

I will send you a card (my choice) which will list
over \$50 in the H&G Catalog
for \$1 plus \$4 S&H (\$6 OUTSIDE U.S.)
Limit 1 per customer or address.

Send check for above
Send SASE for price list

We also carry Disney, McDonald's & Coke.
AmeriVox Distributor Information available.

COPLEY PHONE CARDS

(914) 243-0621

A&W Root Beer.....	\$50
Coke -WOC #3 Soda Jerk.....	\$65
Life Savers (2 card set).....	\$29
McDonalds (SNET) Charities.....	\$25
Nike Portland Marathon.....	\$12
Salinas Peppers Pepsi/Oscar Meyer.....	\$12
Smirnoff Vodka.....	\$12
Taco Bell.....	\$9
Tic Tac.....	\$25
Tropicana.....	\$25

Don't forget our SPORTS CARDS!!
1992 Commerce St., Suite 218
Yorktown Heights, NY 10598

DATE	QTY	DENOM	DESCRIPTION OF CARD	RETAIL PRICE
Bell Canada continued				
11/94	10M	\$20	LaPuce Winter Scene.....	\$18
N/A	3M	\$18	Long Life.....	\$90
N/A	15M	\$5	Loon on the Lake.....	\$20
N/A	2M	\$20	Mother's Day-English.....	\$50
N/A	500	\$20	Mother's Day-English.....	\$110
N/A	500	\$20	Mother's Day-French.....	\$20
N/A	5M	\$20	Octoberfest.....	\$80
6/95	200M	\$1	Quick Change.....	\$5
6/95	50M	\$2	Quick Change.....	\$5
9/95	200M	\$10	Quick Change Rendez-vous.....	\$9
9/95	10M	\$20	Quick Change See You Later.....	\$18
11/95	2M	\$2	Quick Change Smart 95-Toronto.....	\$15
N/A	3M	\$18	Wealth.....	\$65

Bell Ontario

5/94	35M	\$5	Blue Jays World Series - Set/4.....	\$38
N/A	6M	\$20	Canadian Open D Fr.....	\$30
9/93	13650	\$20	Hello Phone Pass - Toronto (Eng).....	\$20
6/94	5M	\$10	Hockey Legends.....	\$25
9/93	3775	\$20	Hello Phone Pass - Montreal (Eng).....	\$20

Bravo Technologies

9/93	70M	\$10.50	Clinton-Yeltsin.....	\$13
11/93	12M	Var	Pacific Coast Art - Set/5.....	\$110

Card Caller Canada

7/95	20K	\$20	Batman Forever/ Dr. Chase Meridian.....	\$20
7/95	20K	\$20	Batman Forever/Batman.....	\$20
7/95	20K	\$20	Batman Forever/Riddler.....	\$20
7/95	20K	\$20	Batman Forever/Robin.....	\$20
7/95	20K	\$20	Batman Forever/Two Face.....	\$20
7/95	2M	Var.	Batman Gala Premiere Set/5.....	\$135
7/95	N/A	Var.	Batman Set/5.....	\$40
7/95	1.2M	Var.	Batman Special Set/6.....	\$120
N/A	N/A	\$5	Chrysler Mosport.....	\$5
N/A	5M	\$10	Eskimos & Igloos.....	\$10
N/A	N/A	\$10	Firestone Molson Indy.....	\$10
N/A	2.5M	\$7	Houdini- Standing Bridge.....	\$7
N/A	2.5M	\$7	Houdini as Young Musician.....	\$7
N/A	2.5M	\$10	Houdini in Chains.....	\$10
N/A	5M	\$10	Indian Portrait-Head Dress.....	\$10
N/A	N/A	\$10	Mario Andretti.....	\$10
N/A	N/A	\$10	Molson Beer Indy Car.....	\$10
N/A	N/A	\$10	Molson Indy - Silver car.....	\$10
N/A	5M	\$10	Molson Indy 10th Anniv.....	\$30
N/A	N/A	\$10	Niagara Falls.....	\$10
N/A	N/A	\$10	Pennzoil Molson Indy.....	\$10
6/94	6M	\$18	Rabbi Schneerson.....	\$20
N/A	5M	\$10	Royal Canadian Mntd Police.....	\$10
1/93	45M	\$10	Toronto.....	\$12

OTHER FOREIGN CARDS

COCA-COLA

Australia PTT

N/A	10M		Coca-Cola Santa & Polar Bear.....	\$90
-----	-----	--	-----------------------------------	------

Australia Telecom

6/95	10M	\$2	Polar Bear and Santa/Set 2.....	\$60
12/94	10M	\$2	Red Hot, Cool Down Set/Set 2.....	\$55

Belgium PTT

N/A	Open	10 u	Coke Belacom.....	\$30
-----	------	------	-------------------	------

China PTT

N/A	50M	25 y	Shanghai Coke.....	\$50
-----	-----	------	--------------------	------

France PTT

N/A	N/A	N/A	Bart Simpson.....	\$30
N/A	N/A	N/A	Coca-Cola.....	\$30

Germany PTT

N/A	N/A	N/A	Coca-Cola Jazz Set/3.....	\$160
N/A	N/A	N/A	Coca-Cola Polar Bear.....	\$50

Germany Sprint

7/95	2M	25 u	Jukebox/Set 5.....	\$200
------	----	------	--------------------	-------

Hong Kong/HK Telecom

9/95	1M	25 u	KFC/Coke in folder.....	\$125
------	----	------	-------------------------	-------

Hungary PTT

10/94	100M50 forints		Coke & Coke Lite.....	\$30
-------	----------------	--	-----------------------	------

British Telecom

9/95	1M	L2	Coca-Cola Bottles.....	\$35
------	----	----	------------------------	------

DISNEY

Australia Telecom

10/94	10M	\$2	Disney Down Under Set/2 in folder.....	\$50
12/94	N/A	\$2	Mickey Party with poster in folder.....	\$38

Denmark PTT

N/A	4.2M	15 u	Donald Duck.....	\$18
-----	------	------	------------------	------

DATE	QTY	DENOM	DESCRIPTION OF CARD	RETAIL PRICE
N/A	4.2M	115 u	Donald Duck Set.....	\$63
France PTT				
N/A	N/A	N/A	Goofy Golfing.....	\$25
Germany PTT				
9/92	5.5M	24 DM	Beauty and the Beast Sample Set/4.....	\$79
N/A	N/A	N/A	Beauty and the Beast Set/4.....	\$400
3/93	3.3M	24DM	Magische Welten Set/4.....	\$180
3/94	2.5M	24DM	World Tour on Phonecard Set/4.....	\$180

Germany Sprint

3/95	1.5M	\$135	Stories Told/Set 6 in folder.....	\$300
------	------	-------	-----------------------------------	-------

Japan PTT

N/A	N/A	N/A	101 Dalmations in folder.....	\$35
N/A	N/A	N/A	Arabian Mickey & Minnie.....	\$35
N/A	N/A	N/A	Babe Ruth.....	\$50
N/A	N/A	N/A	Beauty and the Beast in folder.....	\$35
N/A	N/A	N/A	Castle with Characters.....	\$35
N/A	N/A	N/A	Holiday Reed Mickey & Minnie.....	\$35
N/A	N/A	N/A	Merry Christmas Mickey & Goofy.....	\$35
N/A	N/A	N/A	Mickey & Minnie Holding Hands.....	\$35
N/A	N/A	N/A	Mickey Alone.....	\$35
N/A	N/A	N/A	Mickey and Castle.....	\$35
8/95	2M	50 u	Mickey Mouse Collection/Set 6.....	\$225
N/A	N/A	N/A	Mickey waving/Merry Christmas.....	\$35
N/A	N/A	N/A	Mickey with M&M Letters.....	\$35
N/A	N/A	N/A	Mickey, Minnie, Donald & Globe.....	\$35
N/A	N/A	N/A	Mickey's Christmas Carol.....	\$35
N/A	N/A	N/A	Minnie Singing.....	\$35
N/A	N/A	N/A	Minnie with Youngsters.....	\$35
N/A	N/A	N/A	Pluto & Mickey in Sleigh in Sky.....	\$35
N/A	N/A	N/A	Santa with Mickey & Minnie.....	\$35
N/A	N/A	N/A	Season Greetings.....	\$35
N/A	N/A	50 u	Tokyo Disney Captain Eo.....	\$5

New Zealand/Event Masters

N/A	4M	N/A	Lion King w/ CD Soundtrack.....	\$100
N/A	1M	\$125	Mickey Mouse Story Part I/Set 4.....	\$700
8/95	1.5M	\$5	Mickey Mouse Story Part II/Set 4.....	\$400
5/95	3M	\$5	Pinochio.....	\$60
6/95	3M	\$5	Pocahontas w/ CD.....	\$70
2/95	3M	\$5	Snow White.....	\$90
9/94	4M	\$5	The Lion King.....	\$100

Singapore Telecom

N/A	N/A	\$2	Kodak/Alice In Wonderland.....	\$15
-----	-----	-----	--------------------------------	------

DATE	QTY	DENOM	DESCRIPTION OF CARD	RETAIL PRICE
N/A	N/A	\$2	Kodak/Cinderella.....	\$15
6/95	5M	\$2	Kodak/Disney Collector/Set 5.....	\$100
N/A	N/A	\$2	Kodak/Pinnocchio.....	\$15
N/A	N/A	\$2	Kodak/Sleeping Beauty.....	\$15
N/A	N/A	\$2	Kodak/Snow White.....	\$15

Singapore PTT

5/95	3M	5 y	Mickey & Minnie/ Set 4 in folder.....	\$125
------	----	-----	---------------------------------------	-------

MCDONALD'S

Germany PTT

10/93	6M	6 DM	Ronald McDonald Haus-Deutschland.....	\$20
-------	----	------	---------------------------------------	------

Hungary Telefon Kartya

11/94	2.5M	N/A	McDonald's Puzzle Set.....	\$80
-------	------	-----	----------------------------	------

Netherlands PTT

N/A	1.5M	F\$2.50	Cardex '95 McDonald's Puzzle Set.....	\$80
-----	------	---------	---------------------------------------	------

British Telecom

N/A	6M	10u	McDonald's Breakfast Set/4.....	\$120
9/95	2M	5 u	Spaceship McDonald's.....	\$35



J&M Canada's Leading Phone Card Dealer

• Featuring Bell Cards and all provincial Telcos

NEW ARRIVALS

GROUP OF 7 NATIONS CONFERENCE, HALIFAX, 3 CARDS, VERY LOW MINTAGE

\$10.00.....*1,200

\$20.00.....*1,500 and

\$50.00.....*300 only

Set \$145.00, limit 1 per customer, only a few sets available.

• Call or Fax for our Complete List of Prices
Postage & Handling \$6.00

Ph (604) 876-7181
Fax (604) 876-1518

J&M Coin & Jewelry Ltd.
106 W. Broadway
Vancouver, B.C., Canada V5Y 1P3

Golden Eagle Presents The - Fabulous 12 - For the Collector

Red Hot World of Coca-Cola Sunburst \$75.00	ACMI GRENADA DISNEY SET 6 Card Set Each card at \$8 face value While they last \$48 per set	AmeriVox Babe Ruth Baseball Legend Mintage 1000 \$25	Coca-Cola Around the World in folder \$39.95
AmeriVox 1st Hangman Phone Card Mintage 200 \$29.50	TeleTrading Cards 2 Card Jumbo Set Lou Gehrig Cal Ripken 2 Card Regular Set Mintage 213 Total 4 Card Set \$250	GTS Cal Ripken Jr. All Time Living Legend \$35	Pink Panther USACard Mintage 2000 \$15
Disney Vista United 3 Card Set Winter in Florida Face Value \$52.50 Face \$69.50	Coca-Cola Charlotte 500 \$15	\$6 Red Dog Charlotte Motor Speedway Home of the Coca-Cola 600 Mintage 4000 \$15	Original 3 Card Set of X-Men \$55.00

With every order of \$50 or more
from this ad receive a FREE
Bell South Prepaid Calling card.

Golden Eagle
Coins Jewelry & Telecards
8730-14 Cherry Lane
Laurel, MD. 20707

A-great-business
call us for free
information on
how to start your
own phone card
business!

A Great
Collectible
Call us for a
FREE Catalog
(301) 206-9222

DEALER DIRECTORY

COMPANY	PHONE/FAX	SPECIALTIES
ARIZONA		
Promotional Phone Cards 2610 E. Baseline Road Mesa, AZ 85202	Ph. (602) 897-6666	We carry sport phone cards, Sprint, Assets, Disney, Coke, PacBell, GTE Hawaii, AmeriVox. See our ad on page 25.
CALIFORNIA		
American National Phone Card 5959 Tampa Avenue Tarzana, CA 91356	Ph. (818) 609-7666 Fax: (818) 609-9725	Specializing in unique, innovative & low mintage phone cards. See our ads on page 39.
Asia Telecard P.O. Box 938 San Jacinto, CA 92581	Fax: (909) 925-8399	Specializing in Japanese phonecards, wholesale and retail. See our ad on page 30.
B & B Collectible Cards 8780 19th St. #222 Alta Loma, CA 91701	Ph. (909) 466-1666 Fax: (909) 466-1666	We carry The Best in The West. A large selection of Disney cards and much more. See our ad on page 15 & 31.
Buffalo Bill Telecard Gallery 1980 Cliff Drive, Suite 130 Santa Barbara, CA 93109	Ph. (805) 965-1454 Fax: (805) 965-1454	We distribute cards for most U.S. telcos. We are a serious, reliable dealer specializing in rare low mintage U.S. cards. Specialty is investment quality cards with the best appreciation potential. See our ad on page 32.
ClassiCards 98 Main #201 Tiburon, CA 94920	Ph. (415) 435-2601 Fax: (415) 435-1627	Specializing in classic phone cards. See our ad on page 24.
M&M Telecards P.O. Box 2863 San Ramon, CA 94583	Ph: (510) 803-6996 Fax: (510) 803-6996	We carry a wide range of Coke, Pacific Bell, GTE, Racing cards, McDonalds and much more. See our ad on page 30.
Name of the Game 401 N. First Ave., Unit C Arcadia, CA 91006	Ph: (818) 447-4174 Fax: (818) 447-0428	We carry a large stock of collectible phone cards, ranging from Coke & Disney to Sports & Star Trek. See our ad on page 33.
The World of Calling Cards 44 Lucille Street Arcadia, CA 91006	Ph: (818) 446-0590 Fax: (818) 358-6788	We carry the hottest cards on the market from Coke to McDonalds. See our ad on page 32.
COLORADO		
USACard 560 S. Broadway Denver, CO 80209	Ph. (303) 777-3034 Fax: (303) 733-4946	Wholesale distributor representing the major U.S. telecoms.
FLORIDA		
KARS Unlimited P.O. Box 4066 Ormond Beach, FL 32175-4066	Ph. (904) 441-6910 Fax: (904) 441-7016	Specializing in quality collectibles, phone cards, coins, stamps, and gaming tokens. See our ad on page 15 & 29.
Teletalk 938 N.E. 62nd St. Ft. Lauderdale, FL 33334	Ph. (305) 351-7100 Fax: (305) 351-7111	Retailer, dealer, and distributor of phone cards. See our ad on page 23.
HAWAII		
Hawaii's Finest 44-129 Kahinani Way Kaneohe, HI 96744	Ph: (808) 235-4523 Fax: (808) 235-4523	We carry a wide range of Hawaiian phone cards, plus McDonalds, Coke and many others. See our ad on page 20.
ILLINOIS		
Craigs Phone Cards 605 Theodore St. Loves Park, IL 61111	Ph. (815) 633-8440	We specialize in sports-related phone cards. See our ads on page 22.
Steve Eyer, Inc. P.O. Box 321-MDD Mount Zion, IL 62549	Ph: (217) 864-4321 Fax: (217) 864-3021	We have the country's most extensive price list. If you need it we'll have it. See our ad on page 41.
MARYLAND		
Golden Eagle Coin Exchange 8730-14 Cherry Lane Laurel, MD 20707	Ph. (301) 206-9222 Fax: (301) 206-9278	We specialize in gold and silver coins, numismatics, phone cards and collectibles. See our ad on page 37.
MASSACHUSETTS		
Freeman Collectibles, Inc. P.O. Box 125 Newtonville, MA 02160	Ph. (617) 965-7635 Fax: (617) 332-8361	We carry all major and minor U.S. telecards. See our ad on page 26.

COMPANY	PHONE/FAX	SPECIALTIES
Telenova 1770 Massachusetts Ave. #298 Cambridge, MA 02140	Ph: (800) 505-NOVA Fax: (617) 484-0957	America's Phonocard Warehouse. We carry the unique show cards.. We are the exclusive distributor of OmniTel phonecards. See our ad on page 21.
MINNESOTA		
CNC Phonecards Box 13725 St. Paul, MN 55113	Ph. (612) 490-9855	We carry new U.S. issues specializing in sports-related phone cards. We wholesale both sports and non-sports related phone cards. See our ad on page 34
NEW JERSEY		
Blue Ribbon 79 West High Street Somerville, NJ 08876	Ph. (908) 725-4645 Fax (908) 534-2239	Utilize our locator service or join the Card of the Month Club for best selection and pricing. Extensive inventory. Low mintage phone cards. See our ad on page 31.
International Phone Card Exchange 41 Watchung, Suite 383 Montclair, NJ 07042	Ph. (201) 857-2121 Fax: (201) 857-4743	We carry cards of interest to beginners as well as experienced collectors and investors. See our ad on page 33.
Mercury Marketing Co. 270 Washington Ave. Hawthorne, NJ 07506	Ph. (800) 773-3315 Fax: (201) 423-5619	Exciting new licenses. Full color catalog available. See our ad on page 28.
NEW YORK		
Club International P.O. Box 347 Constantia, NY 13044	Ph. (800) 810-9737 in NY (315) 623-9680 Fax: (315) 623-9680	Central NY's largest dealer of new cards from AmeriVox, ACMI, GTS, GTI, GTE, PTI, Laser Radio, Liberty (Quest) and more!!! See our ad on page 35.
Copley Phone Cards 1992 Commerce St., Ste.218 Yorktown Heights, NY 10598	Ph. (914) 243-0621	We carry McDonalds, Upper Deck, Star Trek, GTS baseball and many more. See our ad on page 36.
Global Telecard Company 1133 Dobbs Ferry Rd White Plains, NY 10607	Ph. (914) 674-0408 Fax: (914) 674-0408	Specializing in Baby Bells, AmeriVox, & show cards. We carry Coke, Disney, McDonalds and limited issues. We also do consulting. See our ad on page 36.
Powell Associates 1270 Ave of the America's Suite 212 New York, NY 10020	Ph. (800) 528-8819 Fax: (212) 332-8107	The largest selection of recent cards from Ameritech, AT&T, AmeriVox, Bell Atlantic, Bell Canada, GTE, GTI, NYNEX, Sprint, and U S WEST. See our ad on page 23.
The Shadow Group 1187 Anderson Ave., Suite 2C Bronx, NY 10452	Ph. (718) 681-8876 Fax: (718) 681-8876	Specialist in thematic collecting. Large stock of: Disney, Coca-Cola, Star Trek, sport, flowers, etc. At The Shadow Group we are behind you and our prices show it. See our ad on page 24.
U.S. Telecard Service P.O. Box 191 Massapequa Park, NY 11762-0191	U.S. Fax: (516)799-7695 German Ph/Fax: +49 551-378475	We carry a large supply of U.S. cards including Alaska, AT&T, LDOS, NYNEX, U S WEST, Coca-Cola and many more. See our ad on page 28.
Univox 500 Fifth Ave. Ste. 424 New York, NY 10110	Ph. (212) 398-CARD Fax: (212) 398-1408	Specializing in unique images, top companies, and rarities. See our ad on page 27.
NORTH CAROLINA		
SmartCards Inc. P.O. Box 2335 Chapel Hill, NC 27515	Ph. (800) 782-6781 Fax: (919) 932-1121	Wholesale distributor of domestic and foreign cards. Also a consultant to telephone companies. See our ad on page 41.
OKLAHOMA		
PHONE CARDS PLUS 2522 N Meridian Oklahoma City, OK 73107	Ph. (405) 943-1997 Fax: (405) 943-4924	Specializing in a wide variety of rare & collectible U.S. telecards with themes such as: Coca-Cola, Disney, sports, Star Trek & much more. See our ad on page 26.
SOUTH CAROLINA		
JR's Telecards 206 Cooper Drive Aiken, SC 29803	Ph. (803) 652-7485	Specializing in McDonald's, Coke, show cards. Jumbos and many other cards. See our ad on page 34.
WISCONSIN		
Thee Ultra Fan 3129 E Washington Ave. Madison, WI 53704-4330	Ph. (608) 241-3088 Fax: (608) 241-0884	If you are looking for supplies with good prices we've got them! We specialize in sports cards with a large selection of collectible cards. Join our Ameritech Club. See our ad on page 20.
United America Cards, Etc. P.O. Box 966 Menomonee Falls, WI 53052	Ph: (414) 358-9302 Fax: (414) 358-9303	We carry a wide variety of phone cards including Coke, Disney, McDonalds, Sports, Marilyn, Houdini, Batman plus many other sought after topics at reasonable prices. See our ad on page 35.
CANADA		
J&M Coin & Jewelry 106 W. Broadway Vancouver, B.C. V5Y 1P3	Ph: (604) 876-7181 Fax: (604) 876-1518	Featuring Bell Canada cards and provincial telcos. See our ad on page 37.

CLASSIFIED

CARDS FOR SALE - USA

#1 COLLECTIBLE ICON - Coca-Cola phone cards by Collect-A-Card, Dillons, World of Coke, McDonalds. Also, Star Trek. Buy/Sell all. Call Mike (313)434-5474.

#1 COLLECTIBLE icon/first printing promo limited edition Elvis Albums/AmeriVox includes 21 exquisite cards only 3,777 printed. Call (201)423-3367.

AAALOHA! TELEPHONE Cards from Hawaii, other USA and worldwide appear on our list. Telecards Hawaii, Box 240200, Honolulu, HI 96824.

ACME TELECARDS specializing in many types of telecards including "Mint" U.S. & Japanese Disney, Advertising, Sports, Entertainment, Promotional, and many more. Starter pkgs. available. Wholesale to collectors. ACME Telecards Inc., (800) 405-ACME.

ADVANCE ORDER discount service. Complete selection of new releases. One stamp for catalog. Trading Card Workshop, P.O. Box 18362, San Jose, CA 95158. 408-448-0447.

ADVERTISING/PROMOTIONAL logo cards, Apollo 13, Windows 95, more. Free price list. Phone Card Connection, 4466 N University, Lauderhill, FL 33351. (800)422-7316. MC, Visa, AX, Discover.

ALOHA! HAWAII 5-0, GTE HAWAIIAN TEL phonecard for sale, rare, old & new SASE for price list: Alpha Hawaii Inc., 1150 S King St., #901A, Honolulu, HI 96814, Ph: (808)591-8439, Fax: (808)591-8545.

AMERIVOX/ARTIST RODNEY CHANG. First computer art print phone cards. Edition 100, signed/numbered, certificate. \$300/set of 6 + \$8 shipping. Phone (808)845-6216; fax (808)841-6872.

ATTRACTIVE PRICES! Hot Investments. Special collectible cards including Disney, Coke, McDonald's. Free pricelist. LM Collectibles, 1670 Lyman Place, Los Angeles, CA 90027. (213)664-6422.



The Monroe Mystique lives on! The blonde image of Hollywood's preeminent sex goddess sparkles as bright today as ever. The beautiful art featured on our ANPC Telecard tribute to Marilyn was originally commissioned on behalf of the Marilyn Monroe Estate - and utilizing only the main facial components incredibly captures the essence of the star's personality. Our "Essence of Marilyn" card is destined to become a Telecard Classic.



THE MARILYN MONROE MAGIC COIN
See the surrealistic face on the silver coin shown to the left turn into the beautiful face of Marilyn as shown on the card above. You will learn the secret of producing this Miracle when you own the Marilyn Magic Coin. No other coin like it in the world!

The Marilyn Mystique

The Most Incredible Set of Marilyn Monroe Memorabilia ever offered!

Only 1500 Serial Numbered Phone Cards issued - complete with a full color Presentation Folder and a Marilyn Monroe Pure Silver Magic Coin!

Issue Price \$14.95 for the 2 Piece Set.

(please add \$2.50 per order for postage in the USA - Visa-MasterCard & Discover accepted)

Please call us direct or ask your favorite Phone Card Dealer to supply you with a Genuine *Marilyn Monroe™* Phone Card



American National Phone Card

a division of The Money Company

5959 Tampa Avenue - Tarzana, CA 91356

Phone: (818) 609-7666 Fax: (818) 609-9725

News Flash- Our "Leap Year" Special!

We're celebrating the extra day this year. Send us \$3 and we will send you 6 issues of our lively and informative publication *Collector's Opportunity*. But wait - that's not all! We will also include a low mintage collectible Phone Card with a \$9 Catalog Value. Introductory special for new clients.

AMERICAN NATIONAL PHONE CARD™



King of Carson City Dollars

is now the
King of Phone Cards
selling prepaid phone cards
from many coin shows.



A.N.A. Tucson '96
MINTAGE: 1000
PRICE: \$20.00

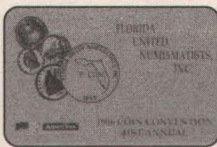

F.U.N. '96
MINTAGE: 1000
PRICE: \$20.00

	MINTAGE	PRICE
Wespnex '95	100	\$25.00
Crab State '95	250	20.00
Treasure Coast		
Coin Club Show '96	125	25.00
Atlanta's Peach		
State Coin Show '96	125	25.00
20th G.S.N.A. '96	125	25.00
N.S.D.R. '95	500	20.00
Set of nine cards		175.00

Shipping & handling: \$3.00

Call anywhere in the U.S., American Virgin Islands,
Hawaii, Alaska, Puerto Rico
for the same price day or night.

National Silver
Dollar Round Table
Phoenix '96
MINTAGE: 125
PRICE: \$25.00



Carson City King

P.O. Box 360-122 718-531-0490
Brooklyn, NY 11236-0122
Hours: Mon.-Fri. 10 am-6 pm

AVIATION ART PHONE CARDS

By Michael R. Newcomer



"Splash One"
15 units



"Morning Classes"
15 units

Sets\$24.95 • Limited to 1000 Sets
All Hand Signed by Aviation Artist Michael R. Newcomer

L.B. Cole CLASSIC ART PHONECARDS



Mask Comics #2



Suspense Comics #8

Regular Edition
Limited to 1000
10 units
\$10.00

Artist Edition
Limited to 100
With facsimile
signature by
L.B. Cole
10 units
\$12.50



After Dark



Conversation In Green

1-800-345-9155

ARGO CITY COMPANY

136 Confair Pkwy • Montoursville, PA 17754



CARDS FOR SALE - USA

Coke, McDonalds, Marilyn, all topics
Baby Bells, AmeriVox, ACMI, etc.
Best Prices for U.S. Phone Cards

The Stamp Fan

1678 Edenboro Street, West Covina, CA
91791

Ph/Fax(818)917-9604

tjfan001@aol.com

COLLECT-A-CARD, ASSETS, Racing, Disney
(Vista), Shaq, Monthly specials, All-themes,
Retail*hobby, Trading Cards = Card Smart, 7423
Spring Villa Cr., Orlando, FL 32819. 407-352-4484.

COLLECTIBLE - MCDONALD'S, Coke, U.S.A.,
Sprint, PacBell, G.T.E., Disney, Assets. Assorted
show cards, promos, test. Numerous others. Buy-
sell. Call for prices. C.A.P. Phone Cards, West
Covina, CA. Phone: (818)962-2591. Fax: (818)962-
7192.

COMPREHENSIVE PRICELIST Free upon
request. Over 1500 phone cards listed. Sears Phone
Card Department, 3111 East Colonial Drive,
Orlando, FL 32894. Phone: 407-898-7778.
Fax: 407-898-7779.

DISCOUNT PHONECARDS: AT&T, ACI,
NYNEX, GTI, GTE, Atlantic Bell, BellSouth, Sprint,
New Zealand, etc. Price list available. Call 1-500-
HI-MOMMY.

FINISH LINE PhonePaks™ 3 cards per pak.
Guaranteed \$6 in calling card value. Price per pak
\$6 Plus \$2.50 Shipping. Free price list and promo
upon request. Vic Taleff, P.O. Box 33047,
Cincinnati, OH 45233. 513-467-9041.

FREE EXTENSIVE price list. Many different U.S.
phonecards. Write or call J.R.'s Telecards, 206
Cooper Drive, Aiken, SC 29803. Phone (803)652-
7485.

FREE PHONE card list. Buy, sell or trade. Send
#10 SASE. Ralph Bussan, P.O. Box 609, Cuyahoga
Falls, OH 44222.

HEISMAN TROPHY 60th Anniversary
Collector's Edition licensed by Downtown Athletic
Club. Only 5000 individually numbered 60 minute
cards available with custom card holder. Only \$25
plus \$2.00 S&H. Visa/MC. Call 800-849-2272 or
write to Pivotal Communications, 4 Concourse
Parkway, Suite 265, Atlanta, GA 30328. Dealer calls
welcome.

MCDONALD'S HAWAII, we have the latest GTE
Hawaii, Tamura and NEW remote memory from
Hawaii. Nike Honolulu Marathon, Japanese Coke,
Disney. AmeriVox private issues, many rare. For list:
Pat Michiels, 3015-M Hibiscus Drive, Honolulu, HI
96815. Fax: (808) 924-1018.

The Wizard of Oz™ Series I & II

BABE RUTH "SHOW COLLECTION"

Legends of Baseball Series

Satchel Paige, Babe Ruth, Ty Cobb, Lou Gehrig

Lou Gehrig Tribute-2130 & 2131

UCLA-NCAA Championship

Want to start your own Phonecard Company
with lifetime residual income?

TeleTrading Cards, Inc.

8210 Shadowridge Dr.

Fairfax Station, VA 22039

Ph: (703) 239-1432 • FAX (703) 239-2435

Dealer Inquiries Welcome

PHONECARDS, TODAY'S hottest collectible.
Send \$29.95 today and receive our 25 used world-
wide phonecard collection, plus other used cards
on approval. Buy what you like, return balance.
Free Catalog Included. Jamestown Stamp Company,
Inc., Dept. TC46MCC, Jamestown, NY 14701-0019.

POPE JOHN Paul II visits Baltimore. \$10 phone
card picturing Camden Yards and Pope. Limited
edition 3,000. \$15 each or 4 for \$50. Postpaid.
Dobres, P.O. Box 1855, Baltimore, MD 21203. 1-
800-342-5983.

SOUTHWEST TELECARD - COKE, MCDON-
ALDS, other corporate and promotional issues.
Test cards, printers proofs, low mintage cards.
Many topical issues: cars, sports, etc. Great selec-
tion and prices. Call for list. Steve, (619)340-6543.

SPORTS PERSONALITIES phone cards. Send
for latest price list. SASE appreciated. N.I.
Collectibles, P.O. Box 21967, Chattanooga, TN
37424. Ph: (615)894-6173. Fax: (615)499-6060.

TELEPHONE CARDS: mint US cards. Sports,
Coca Cola, and others. SASE for list: Robillard,
P.O. Box 160-M, Sheldonville, MA 02070-0160.

THE WIZARD OF OZ SERIES II is available! The
Yellow Brick Road, Wicked Witch, Good Witch,
Munchkins, Winged Monkey, The Wizard. Also,
while they last, OZ SERIES I; LEGENDS OF
BASEBALL, STEVE GARVEY Set; LOU GEHRIG
TRIBUTE 2130 & 2131; UCLA NCAA CHAMPS;
BABE RUTH "SHOW COLLECTION". Info:
TELETRADING CARDS, INC., 8210 Shadowridge,
Fairfax, VA 22039. (703)239-1432. Fax: (703)239-
2435. Dealer inquiries welcome.

USA PHONE CARDS: NYNEX, Alaska,
AmeriVox, Ameritech, AT&T, Hallmark and others.
Send \$1.00 for list. The Stamp Window, POB 57-M,
Richboro, PA 18954. Phone (215)357-2997; Fax:
(215)357-5202.

YES, WE have Jumbo Cards. Write for price list.
Steve Eyer, P.O. Box 321-MCC, Mt. Zion, IL 62549.

CARDS FOR SALE - FOREIGN

20 DIFFERENT used colorful phone cards of
Holland, for US\$10 (Cash) incl. postage! Rob
Obbes, Kapelweg, 101, 3818 BG Amersfoort,
Holland.

CARIBBEAN 10 different used \$25, 25 different
\$65, Post paid (Registered cash please) or send for
full list. B. Elderton, 5 Glebe Close, Blythe Bridge,
Stoke-On-Trent, ST11 9JN, U.K.

HARD TO find countries S. Tome - Guinea -
Vauatu - Tonga - Cook - Micronesia - S Marino -
Niger - Albania - C. Rica - Liechtest. - Vaticano...
Price list free: Tobacco Museum, P. O. Box 44,
41100 Modena-10, Italy. Fax +39-59-353380.

KUWAIT, MIDDLE East, world phonecards. Sell,
exchange, buy. Free lists. Write/fax Stanikowski,
Box 47204, 64023 Fahaheel, Kuwait. Fax
(+965)3727491

NEW ZEALAND & Worldwide phone cards with
lots of thematics to suit your needs (Coke, Disney,
Lion King, Snow White, plus much more) Want lists
are most welcome. Worldwide Telecard, Box 9094,
Te Aro, Wellington, New Zealand. Ph/Fax: 64 4
3851 908.

WE OFFER more than 100 Coca-
Cola/McDonald's phonecards from all around the
world!! Please write or fax for free list. SIRIUS
GmbH, P.O. Box 5205, 65042 Wiesbaden,
Germany. Fax: (0)611-599806.

CARDS FOR SALE - FOREIGN

"MIDDLE EAST" super selection of phonecards from Egyptian Sphinx to the Dance of the Arabian Nights. Competitive prices for this exotic assortment. Free illustrated pricelist. Write Midesco, 48 Monticello Dr., Branford, CT 06405.

CARDS WANTED - USA

SELLING COLLECTION. Random 20 cards \$5 cash. Dana, 8 Saginaw, Cherokee Village, AR 72529-6503

WANTED: GILLETTE NCAA final 4, mint only. Buy or swap for other cards. Write: Ralph Bussan, P.O. Box 609, Cuyahoga Falls, OH 44222. Tele/Fax: (216)923-3301.

MIXED CARDS FOR SALE

FLANAGAN'S FONECARDS offers free list of U.S. & foreign phone cards. Buy-Sell-Trade. P.O. Box 1288, Coupeville, WA 98239. (360)678-0224, FAX (360)678-3326.

CARDS - EXCHANGE/TRADE

CREDIT CARDS - trading/selling/buying. American Express/Visa/Mastercard/Dept. stores, etc. Lin Overholt, Box 8481, Madeira Beach, FL 33738.

WANTED: SWAPPERS from America. Can swap German and other European phone cards. HORST STEIN, Friedhofstrasse 8, D-71522 Backnang, Germany.

SUPPLIES & ACCESSORIES FOR SALE

PHONE CARD Supplies. Albums, pages, sleeves, snap cases, screw downs, stands, etc. Full line of products by all major manufacturers. Iowa Minnesota Supplies Co. 612-941-0007.

SUPPLIES: ALBUMS, refill pages, card sleeves and more. Call 800-645-7456 to order or to get more information. *Moneycard Collector*.

BOOKS & LITERATURE FOR SALE

5,000+ PHONECARD Market Price Listings Monthly!! PCM Report provides the most accurate, comprehensive phonecard listings in the US. 12 issues a year, \$36.00. For **FREE SAMPLE**, call 908-972-9122, fax 908-972-9551, write, PCM Report, 331 Spring Valley Rd., Suite 1, Morganville, NJ 07751.

The Marilyn Network



Set-design by award-winning
Laser Radio

Now available from **EQuinox**
1-800-280-4646



**COLLECTOR
PHONE
CARDS**

**NO LONGER AVAILABLE
IN RETAIL OUTLETS!**



1930 Chevy Wrecker.....\$50

**All \$50 cards include
150 minutes of phone time.**

**Other collector truck cards
available.**

Call (319) 284-6965

ext. 216 to order.

Only a limited supply available!

**WOULD YOU LIKE TO HAVE YOUR OWN
CUSTOM PHONE CARDS MADE?**

CONFUSED??

WE OFFER FREE CONSULTATIONS!

Let SmartCards Inc. take the confusion
out of creating custom phone cards!

**YOU'VE GOT QUESTIONS?
WE'VE GOT ANSWERS!**

SmartCards Inc. offers you the expertise and the time and patience
to listen to your ideas, answer your questions and create a proposal
suited to your particular needs.

SmartCards Inc. offers phone cards for marketing promotions.
In addition, our specialties are corporate, fund-raising, travel cards
and foreign markets. With more than 6 years of experience in
the phone cards for collectors field, the President of SmartCards Inc.
is a leading expert in producing and marketing cards for collectors!

BE SMART!

Call SmartCards Inc. TODAY!

SmartCards Inc.

976 Airport Road, Suite 100,
Chapel Hill, NC 27514

Phone: 1-800-782-6781

Fax: 1-919-932-1121



Celebrity Debit Cards, Inc.

provides custom debit cards for
business, charitable and other
organizations, celebrities and resellers.

Contact Celebrity for private label
telecards, 1+ and 0+ information.
(800) 578-7553.

Celebrity Debit Cards is the distributor of
Harley Davidson prepaid telecard sets.

**Harley Davidson XL 1200c Sportster
Custom Cycle.** Service by MCI.

Two card, matched serial numbers
(\$10 and 20 units) includes full color
card holder. Cost \$25 for complete set.

**Harley Davidson FX STSB Bad Boy
Motorcycle.** Service by MCI. Two card,
matched serial numbers (\$10 and
20 units) includes full color card holder.
Cost \$25 for complete set.

**CDC, Authorized Harley Davidson
Prepaid Distributor. Contact Steve Eyer
to order or for a complete listing of
Celebrity's Product Line.**



Steve Eyer, Incorporated
P.O. Box 321-MDD
Mount Zion, IL 62549
U.S.A.
Phone 217/ 864-4321
Fax 217/ 864-3021

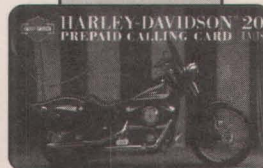
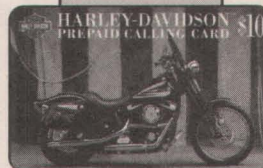
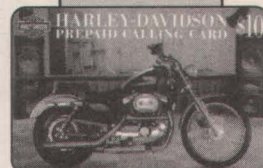

BOOKS & LITERATURE FOR SALE

EXTENSIVE PHONE card price list, America's Most Wanted cards, New Issues, and much much more. Subscribe to Moneycard Collector, one year \$19.95. (Outside USA add \$20.00). Call 1-(800) 645-7456 or write to Moneycard Collector, P. O. Box 783, Sidney, OH 45365-0783. Allow 4 to 6 weeks for delivery.

'95-'96 H & G Standard Catalogue of USA Telephone Cards, including Canada, by Steve Hiscocks & Chris Caribaldi, two founders of the US industry, and the most respected authors in the field today. This 'Bible' extensively covers over 450 US issuers and their cards: color pictures, card #'s, market prices, and more. Published by TPI, \$36.00 + \$3.50 S&H. To order Call 908-972-2784, Fax 908-972-9551, Write: TPI, 331 Spring Valley Rd., Suite 2, Morganville, NJ 07751.

PRICE LIST

FREE PHONE card list. Buy, sell, trade. Jeff Kelley, P.O. Box 09422, Columbus OH 43209 (614)235-6326.

SERVICES

BAD EXPERIENCE with NYNEX (esp. Papson, Napolitan); tell me your problems: Wittig, Grazerpaltz 22, 12157 Berlin, Germany. Fax 01149308556788.

START YOUR own phonecard business. With EZvend or with 2 bin machine. Machine price \$27.50, includes 100 cards. Also purchase pin numbers or just machine. Call Rick S. at (800)876-2109 or write: P.O. Box 127, Sgt. Bluff, IA 51054-0127.

MONEYCARD
COLLECTOR

CALENDAR

Mar. 7-10

Spring 1996 Seattle Coin Show
Seattle International Trade Center
Seattle, Wash.
Teresa Darling
(310) 437-8481

Mar. 15-17

4th Annual Spring Training Collectors Classic
Phoenix, Ariz.
Hillary Hoffman
(713) 840-7827

Mar. 30-31

East Coast Hobby Show
Ft. Washington Expo Center
Philadelphia, Pa.

Apr. 24-27

TeleCard World/Smart Card 96
Cobb Galleria Centre
Atlanta, GA
Jim Main or Jim Barton
(713) 974-5252

Jun. 5-7

American Telecard Expo
Fountainbleau Hilton
Miami Beach, Fla.
Laurette Veres
(713) 364-0961

ARRIVAL ANNOUNCEMENT!



Barbie makes her grand phone card debut!

Betty Boop In San Francisco and New York Still Available in Matched Numbers
Quantities are limited



Bobby G's 2nd card in series "Rain Delay" now available

Write, Call, or Fax

Bobby G's

11634 Nature Trail • Port Richey, FL 34668
Ph. (813) 862-8999 • Fax (813) 868-BOBG

ATTENTION DEALERS

Build your business by reaching the dedicated phone card collector.

Advertise in Moneycard Collector TODAY!

Call 1-800-645-7456 and ask about our rates for dealers. Bulk subscription program available.

PATCO Presents Pamela Anderson as:



PATCO

For a FREE catalog of the largest selection of Comic/Fantasy/Sci-Fi Phonecards call:
1-800-408-3445 or fax 1-602-222-6668
Dealer Inquiries 1-602-222-9977
P.O. Box 7702 • Phoenix, AZ • 85011 • USA



BW-1 • 25 Units • \$10



BW-2 • 3 Unit Promo • \$5

five card set with folder and signed comic card - 1000 sets issued - \$75.00





Southwest show yields two cards

RSI/Main Street Marketing; 1996 IHL All Star Weekend; 7 minutes; 1,000 cards issued; January 1996; call (708)323-4487 or fax (708)323-0007.

Distributed at Southwest Collectors show in Houston. Theme based around International Hockey League festivities.

OmniTel/PCM Report; Cam Neely; \$2 denomination; 800 cards issued; January 1996; (800)680-6664.

Limited-edition show card for Southwest Collectors Show in Houston during mid-January.



Joe Carter card a 'hit' for ITS

ITS/Canamac; Joe Carter; 50 minutes; 5,000 cards issued; February 1996; call (416)281-3855, ext. 1097 or fax (416)281-9894.



Card features Toronto Blue Jay home run hero Joe Carter and includes his career stats on back. Calling time is \$.50 per minute.



LCI suits up Joe Montana

LCI International; Joe Montana; five-card set; 10 units each; 5,000 each issued; January 1996; (800)800-8285.

Cards packaged with attractive four-color carrier, which includes biography and extensive career stats. Suggested retail price is \$24.95 each, or \$124.75 for the set.

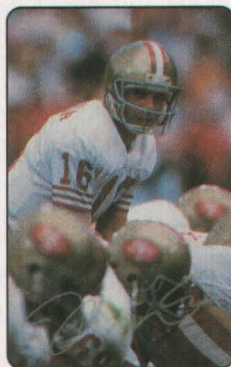

Cone pitches SmarTel cards

SmarTel; David Cone series; 4-card set; 10/10/10/22 minutes; 750 of each card issued; January 1996; call (617)338-6000 or fax (617)423-7700.

The 1994 Cy Young award winner is featured on SmarTel's first sports-related series. A portion of the purchase and recharge revenue will be donated to charity.



Rain delays game for Bobby G's

NAT; Rain Delay; 5 minutes; 1,000 cards issued; 1995; call (813)862-8999.

Second in a series of three cards from Florida phone card dealer Bobby G. First 250 are match-numbered with those from first issue.

LDDS 'airs' Jordan

LDDS; Michael Jordan PhonePass; Jumbo card; 50 units; 1,000 cards issued; December 1995; call (800)270-8676 for information or consult your local phone card dealer.

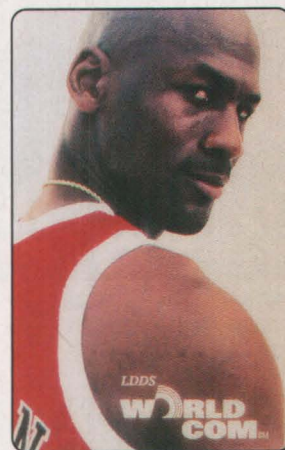

Limited-edition Jumbo card featured in LDDS teaser ads. Available through various phone card dealers.



GEM commemorates silver Fiesta Bowl

American TelePro/GEM Int'l; Tostito's Fiesta Bowl; \$3 denomination; 5 minutes of international time; 12,500 cards issued; December 1995; call (800)488-5807 or fax (402)421-6798.

First of 10 planned cards commemorating the history of the Fiesta Bowl. Issued for the 25th anniversary Fiesta Bowl game for the National Championship. Known as the "Field Goal Issue" after the \$3 denomination.

TRADING CARDS

THEY CAME, THEY SAW IN '95; NOW THEY'RE LOOKING TO CONQUER

Like the general telecard industry itself, 1995 was a year of growth in the sports-related phone card market. Though some issuers were not 100 percent satisfied with their products' sales performance during the initial year, only one indicated plans for "abandoning ship."

The year 1995 was highlighted by the entry of Score Board Inc./Classic Marketing into the phone card industry. Though Score Board is one of the largest manufacturers and distributors of sports memorabilia in the business and is making a serious effort to develop this new hobby sector, Topps, Upper Deck, Finish Line and Signature Rookies also came to the party, with only Signature (Auto-Phonex) dropping out.

A number of other trading card companies — Fleer/SkyBox, Pinnacle/Action Packed and Donruss — remain "wallflowers," perhaps just waiting for their opportunity to join the fun. Industry experts are predicting

that when the market accelerates, those issuers will also enter the action.

Several telecard-only companies also contributed to the supply of sports-related telecards. OmniTel and Race Call unveiled their first products in '95, while SmarTel and Sports Call only recently entered the game. HT Technologies teamed up with Champion Sports to produce some memorable baseball legends on the new plastic medium.

One common thread with all sports issuers is their unwillingness to rely solely on sales from either the sports memorabilia hobby stores or hobby-oriented phone card dealers. Overall, many of these companies expressed disappointment in the sales they garnered through these types of retail outlets.

The general public, through outlets such as sports arenas, convenience stores and general retail stores, did better than most issuers initially expected. Most issuing companies expect to expand in those areas.

The final remaining major sports league, the National Basketball Association, seems very near to announcing a licensing deal for NBA-related phone cards. The NBA is tradi-

tionally the last league to hand out a license, but it is also one of the most treasured, along with the NFL (which is generally the first).

In alphabetical order, here is a capsulized report on some of the most active issuers of sports-related phone cards:

FINISH LINE

Finish Line was the first company to produce racing-related phone cards, and was also one of the first to make major inroads with both the general racing public and the serious racing collector.

Finish Line worked in conjunction with Score Board Inc. during 1995, but recently this relationship ended. Now on its own, Finish Line kicked off '96 with the ambitious Phone Pak racing product line. For \$6, collectors get a pack of three phone cards with a minimum of \$6 phone time (see March 1996 *Moneycard Collector*).

According to Finish Line President Art West, the issuer will produce more stand-alone NASCAR licensed phone cards, as well as enter the rapidly growing Super Truck arena.

GTE

GTE was generally satisfied with its NFL-licensed phone card products in 1995, according to spokesman Tim Carroll. Their Helmet Series was a major success with general retail outlets throughout the Southeast. Plans are underway to increase sales strength in other regions during 1996.

For Super Bowl XXX this past January, GTE again placed phone cards in every seat. Expect more NFL-licensed cards from GTE in the near future.

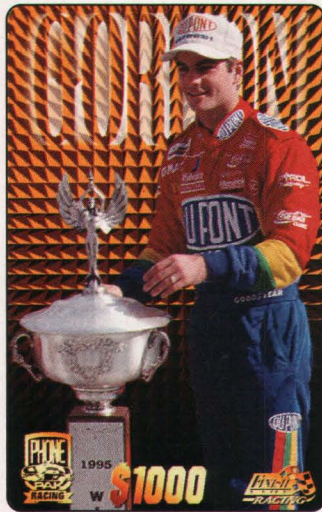

Finish Line; Phone Pak; Jeff Gordon; \$1,000 denomination; 25 cards issued; January 1996.



GTE, Helmet Series; 30-card set; 25 units per card; 10,000 cards issued; July 1994.

OMNITEL

OmniTel's first year in the telecard business generally was a good one, according to President Shawn Canada. The Boston-based company primarily focused its attention on company and event-sponsored phone cards, such as the Drew Bledsoe/Anderson Little promotion and the Jack Ham/Shaw's Jewelers issues. OmniTel also produced stand-alone issues, such as the recently released Mo Vaughn card.

With the exception of the Ham and Phil Rizutto cards, the company confined its efforts to Boston-area athletes, such as the Patriots' Bledsoe and Vincent Brown, the Red Sox' Vaughn and the Bruins' Cam Neely and Ray Bourque.

In 1996, OmniTel hopes to penetrate New York, Pittsburgh and other nearby markets. OmniTel will also expand its presence in sports arenas and sports merchandise stores, where demand for the cards has been stronger than in the hobby areas.

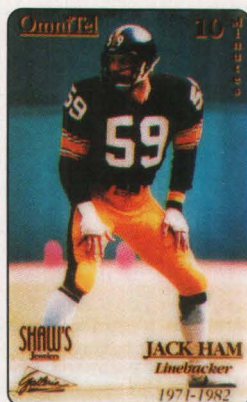

OmniTel; Jack Ham/Shaw's Jewelers; 10 minutes; 1,500 issued (250 signed); August 1995.



Race Call; Jimmy Spencer; \$3 denomination; 5,000 cards issued; May 1995.

RACE CALL

Like OmniTel, Race Call's rookie season of business was excellent, according to company president Tony Cloninger. Relying primarily on NASCAR racing events as his main source of distribution, Cloninger encountered some sales resistance from those not familiar with phone cards. To address the problem, Race Call developed informative racing updates by ESPN racing analyst, Dr. Jerry Punch, as part of his card platform. Expect

Race Call to continue the weekly racing info service during 1996.

In order to get more phone cards into the hands of users, Race Call will be giving away phone cards at major races this year. The issuer is counting on the weekly news updates to lure people into using the cards.

SCORE BOARD/CLASSIC

Score Board Vice President James Robinson was more than satisfied with his company's results last year. Score Board achieved its primary goal of building a network of general retail, national and international distributors for its licensed National Football League (NFL) and Major League Baseball (MLB) phone cards. They achieved the results through the combined trading card/phone card Assets product line, as well as the recently released Pro Line series and stand-alone cards, such as the 50-plus MLB player set.

Score Board will produce a new Assets series in 1996, along with another new product line with clear trading cards. Score Board is also working on sponsorships with major sporting events this year.

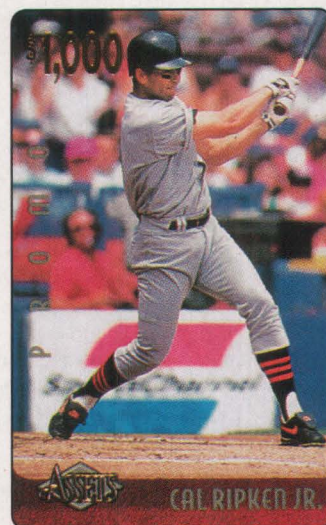

Classic; 1996 Assets; \$1,000 denomination; quantity unavailable; January 1996.

TOPPS

Topps, the oldest existing trading card manufacturer, took a different path from its competitors, primarily using phone cards as chase/contest cards for its 1995 Stadium Club baseball set. In addition to the common three-minute phone cards, there were three prize winners inserted into the mix that entitled the holder to an authentic Major League All-Star Ring. According to Topps spokesperson Marty Appel, the promotion was one of the company's most successful campaigns of the year.

The conservative Topps probably will not expand its phone card programs in 1996, but it is likely that they will repeat a similar promotion in the near future.

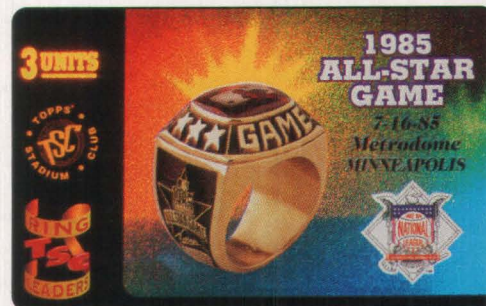

MCI/Topps; Stadium Club Baseball Series; 3 units; quantities unavailable; February 1995.

Steve Fritz

LESS IS MORE

CALLING ALL SPORTS FANS

As a former die-hard sports card collector and dealer, as well as a telecard dealer for the past several years, I have witnessed a tremendous phenomenon. Many traditional sports card collectors are discovering a brand new collectible and are buying up non-sports, as well as sports-related phone cards.

Many of these collectors have totally switched from trading cards to telecards. Why? Low issue quantities.

With most phone card issues currently at 5,000 or fewer, the long-term outlook should be one of substantial appreciation, since those quantities will probably not be enough to satisfy the long-term appetite for this collectible.

The second reason for the interest is intrinsic value. Collectors can use them to make domestic and international phone calls, thus providing built-in value. Though some may argue that using the phone time leaves the card in less than mint condition, no one will be concerned with the actual phone time five to 10 years down the road. Rather, the collector will just be happy to find one for his or her collection.

Unless the card is physically altered — with excessive scratches, cracking, fading or removal of the scratch-off — the card should still be considered in mint condition.

As a mint condition phone card increases in value, it is likely that a used, or less than mint-condition example will also appreciate. Remember, if 2,500 to 5,000 cards are produced now, there will never be more than that quantity available, even though the number of collectors might increase.

The final and probably most important reason why sports card collectors are now adding telecards to their list of collectibles is due to the market malaise in the trading card

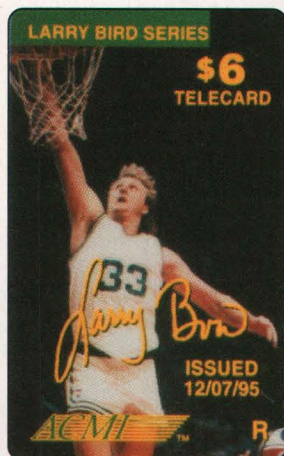

ACMI, Larry Bird series, "R" card, \$6 denomination, cards issued, \$6 (5,000 cards issued), December 1995.

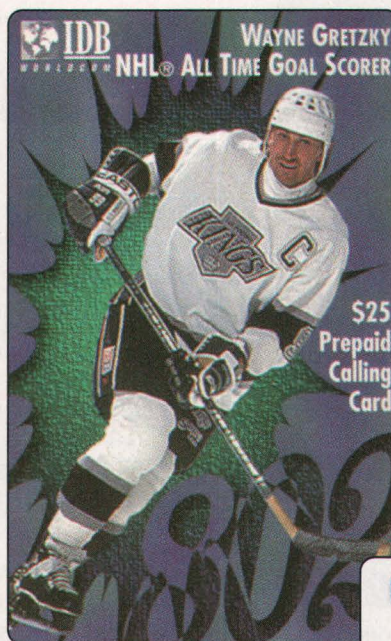

IDB Worldcom, Wayne Gretzky, \$25 denomination, 5,000 cards issued, May 1994.

industry. The situation has been caused by too many products that are too expensive, and some that have no long-term value.

Baseball, basketball and hockey strikes, as well as tarnished athletes' images have aggravated the situation even further. Just ask yourself this question: Would you rather have another Cal Ripken Jr. insert from the hoards of baseball trading card issues, or one of the 2,500 Upper Deck phone cards of baseball's new Iron Man produced during early 1995?

Next month, we'll look at a few of the most notable issues in the sports telecard collectibles market.

Bob Gourd (Bobby G)

The author is a former sports trading card dealer who currently operates "Bobby G's," a Florida-based phone card dealership.



GTE, Super Bowl XXIX, 5 units, 80,000 cards issued, January 1995.

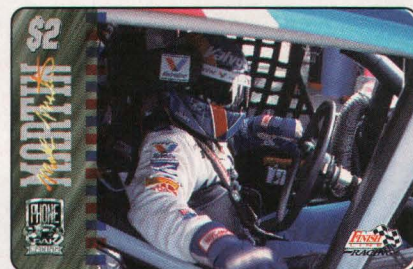

Finish Line, Phone Pak, Mark Martin, \$2 denomination, 10,000 cards issued, January 1996.



GTS/Upper Deck, Major League Baseball, Cal Ripken Jr., 15 minutes, 2,500 cards issued, April 1995.

CORPORATE CORNER

Companies continue to jump on the promotional phone card bandwagon with some very interesting cards. Phonecard Express recently hooked up with Tropicana Orange Juice to launch a promotion called "Blast into Breakfast." Consumers who purchased the orange juice at Meijer stores in Indiana, Michigan and Ohio

could call a phone number on the carton and provide the UPC number. Winners received one of the 3,900 13-minute cards produced for the promotion.

OmniTel recently issued 750 colorful five-minute cards for Xerox. Produced exclusively for Mailboxes Etc. in Massachusetts, the cards were used as an incentive to try Xerox color copiers.

Global Key recently produced a five-minute Captain Morgan Spiced Rum card. I discovered the card while visiting a liquor store during the holidays, proving once again that if you keep your eyes open, you'll find phone cards just about anywhere. Boxes containing 750-mil. bottles bear a designation that a free

five-minute phone card is inside. The card is extremely attractive... if you can find it.

SmarTel has produced a nice telecard for the popular Chex cereal brand of cereals. Every specially marked box of Multi-Bran Chex cereal includes either a reproduction or a real 10-minute phone card. The card was produced on thin paper, with lamination on one side.

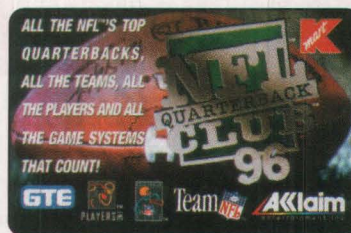

Cornerstone Communications; NFL Quarterback Club 96; 5 minutes; December 1995.

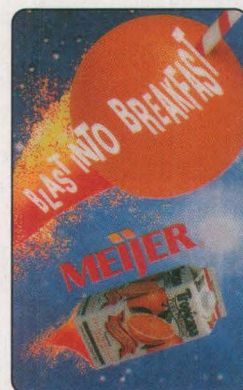

Phonecard Express; Tropicana Orange Juice "Blast into Breakfast"; 13 minutes; 3,900 cards issued; November 1995.



OmniTel; Xerox/Mailboxes Etc.; 5 minutes; 750 cards issued; December 1995.



Global Key; Captain Morgan Spiced Rum; 5 minutes; November 1995.



ATS; Cleo "It's a Wonderful Life," 10 minutes; 1,500 cards issued; December 1995.



SmarTel; Multi-Bran Chex Cereal; 10 minutes; 300,000 cards issued; January 1996.



Sprint; Pizza Hut "Come Together," two-card set; 20 minutes each; quantity unavailable; January 1996.



Chances of winning a real card was one in five.

Sprint and Pizza Hut have teamed up for a great looking two-card set called "Come Together." The 20-minute cards feature the Norman Rockwell paintings, "Reunion" and "Gossip." The premiums were available at Pizza Huts in Tucson and Knoxville for only \$2 each, with the purchase of any pizza. Hats off to Pizza Hut and Sprint for a very nice promotion at a great price.

Cornerstone Communications scored big with a five-minute card promoting the video game, "NFL Quarterback Club 96." The card was produced exclusively for K-Mart and is available with the game when purchased at the discount stores. Network services on the cards are provided by GTE.

ATS Network just wrapped up another great issue promoting Cleo (the largest producer of wrapping paper in the U.S.) and the movie classic, "It's a Wonderful Life." Fifteen hundred of the cards were produced, each with five minutes of time. The cards feature a scene from the movie and were available as part of a Gift Pack sent to wholesale buyers of wrapping paper.

That's it for this month. Keep checking the stores and your Sunday newspaper for phone card promotions, and above all, have fun collecting.

Bruce Harmon

The author is a dealer and collector from Sunrise, Fla.

BABY BELL NOTES



Ameritech; Monument Circle, Indianapolis; 5 units; 10,000 issued; December 1995.

AMERITECH

The Midwest Baby Bell sent an attractive greeting card to special customers during the recent holiday season. The card captures the lighting of the "tree" on the Soldiers and Sailors' Monument Circle in Indianapolis. The annual event is billed as the "largest Christmas tree in the U.S." Ten thousand of the telecards were produced and attached inside a matching greeting card.

BELL ATLANTIC

The possibility exists that the remaining unsold Bell Atlantic phone cards will be destroyed shortly. During late December, I was permitted to inspect the inventory of leftover cards. The bulk of the cards had been destroyed earlier, with the remaining inventory saved for sale to collectors by National Communications Consultants (NCC).

BELLSOUTH

Although BellSouth logos are already printed on the reverse of some Visa Cash cards, a formal announcement is anticipated next month about the chip cards that will be used in payphones during the 1996 Summer Olympics in Atlanta. Visa Cash cards issued by three Atlanta banks (see story in March 1996 issue) will also be valid for use in special BellSouth payphones.

NYNEX

More information has come in about the NYNEX World Peace card (pictured last month). The design was created by Kevin Charles, an advertising design major at the Fashion Institute of Technology in Manhattan, N.Y. There were 15,000 of the \$5 magnetic cards issued — 600 signed by the 21-year-old artist. Only one other NYNEX card has been available as an autographed product.

NYNEX has created a second and third Imaginary Change Card. The cards were created for design stud-



NYNEX; Imaginary cards #1, #2; no phone time; design purposes only.

ies only, and never have been issued. Since the designs are often illustrated on NYNEX sales materials, many collectors believe actual cards exist. NYNEX officials insist that the cards will not be issued, however. The first design is identical to the cover of the NYC Yellow Pages, and features a doughnut and a cup of coffee. The second Imaginary card, a \$5 denomination, depicts one of the yellow pay phones, while the third shows a similar image, but without the yellow phone.

The NYNEX magnetic Change Cards are manufactured by the Japanese company, Tamura. The holes punched in the Tamura cards to indicate remaining time run from right to left in Japan, while the holes in U.S. cards go from left to right.

NYNEX now has a home page on the Internet, with illustrations of their cards. The address is <http://www.nynex.com>.

One thousand yellow payphones accepting NYNEX magnetic cards are now available in New York. The special phones have been installed from Lower Manhattan to the Upper East and West Sides, as well as in the Bronx at the Payment Center, on Staten Island at the Ferry Terminal, and at Cadman Plaza.

While searching for used phone cards at the Staten Island Ferry Terminal in Lower Manhattan, I found five \$1 comp cards. Unfortunately, all were damaged beyond collectibility, but it was quite a thrill finally discovering used phone cards in the U.S.

PACIFIC BELL

Two long-rumored Marine World Africa, USA cards have finally been issued. The theme park is located near Vallejo, Calif. The \$5 card shows a reclining tiger in a field of orange California poppies, while the \$10 card features a whale leaping out of the water in front of the Golden Gate Bridge.

Exclusively available at vending machines in the park, the cards can not be ordered through PacBell's 800 number.

New definitive cards, which are available by calling (800) 600-0094, include \$5, \$10, \$20, and \$50 denominations. In a departure from past issues, each denomination has a different design.



PacBell; Marine World Africa, USA; \$5/\$10 denominations; quantities unavailable; January 1996.



PacBell; Definitives; \$5/\$10/\$20/\$50 denominations; quantities unavailable; February 1996.

Remember to express your interest in a possible PacBell Collectors Club by writing to them at Box 5020, San Ramon, CA 94583.

NEVADA BELL

Nevada Bell (a Pacific Telesis company, as is Pacific Bell) is rumored to be installing 1,000 new Nortel Millennium chip card payphones. We'll have an update soon.

U S WEST

Another new \$1 complimentary card has been issued by this progressive RBOC. Most of the 25,000 cards issued for the Super Bowl Host

Committee meeting in Tempe, Ariz., during late January were given to meeting participants. The cards are sans Super Bowl logo, since U S WEST did not have the license, but they do display the attractive Host Committee logo.

U S WEST is now forming a collector club, and will have an illustrated catalog available of all their past and present cards. This will be sent free to all past customers, though you might ask them to send you one, just to make sure. Call (800)739-3339.



U S WEST; Super Bowl XXX; \$1 complimentary; 25,000 cards issued; January 1996

Art Becker

Art Becker is an attorney and phone card collector from Washington, D.C.



The World's New Voice in Calling

America's Premier Phoncard Company

If you would like to purchase any of AmeriVox's spectacular cards, call your local AmeriVox director or contact Chris Hardcastle at the Corporate Office at 415.694.4977 for a referral.



SECURITY IDENTIFICATION
ELVIS ARON PRESLEY
2704 ELVIS PRESLEY BLVD.
MEMPHIS, TENN 38116
457-06-6675
8 JANUARY 1956



APCC \$7
AmeriVox Phoncard
Collector Club
America's First Teleco Phone Card Club



STEFFI GRAF
\$5



Jacqueline Kennedy Onassis
\$20



THE SATURDAY EVENING POST
Norman Rockwell - Triple Self Portrait
\$21



Richard Petty
\$10



Yogi Berra
\$10

Join America's First Teleco Phonecard Club

\$30 annual fee. Receive a \$7 membership card, newsletters, & advance information!

AmeriVox Collector Division/Dept. 77
1091 North Shoreline Boulevard
Mountain View, CA 94043.1825 U.S.A.

© World Telecom Group, Inc., MCMXCV
© 1995 The Curtis Publishing Company
© Jacques Lowe Visual Arts Project, Inc., 1995.
© 1995 Elvis Presley Enterprises, Inc.
© Advantage International Management, Inc., 1995.

SUPER MARKET CARDS

When "this little piggy goes to market..."

By Nancy Blackburn

Shoppers are finding much more than food and prescriptions at grocery and drug stores these days. Moneycard collectors are pleased with the recent proliferation of cards available from supermarket and drug store chains, as well as from some of the smaller local markets.

Some of the stores offer cards from well-known carriers for purchase in the check-out line, right along with postage stamps and lottery tickets. Others are offered as a free promotional item.

Private label cards are being imprinted with store logos for purchase by customers. And even in these stores, collectors should be on the lookout for stored value cards.

Foodland Supermarkets in Hawaii is generally credited for producing the first grocery-related store phone card in the U.S. There were 5,000 of the Talk 'N Toss cards issued in October 1993 for Foodland stores on the islands of Hawaii, Maui, Kauai and Oahu.

Four hundred 30-minute cards were given away free to customers, with the rest sold for \$9.99 each. Services were

provided by Bottom Line Telecommunications (BLT) of Vancouver, Wash.

Talk 'N Toss has produced an impressive roster of high-profile private label phone cards available throughout the U.S.: Longs Drug Stores, Albertson's Markets and Thrifty/Payless in the West; Revco Drug Stores in the Mid-Atlantic and South; and Ace Hardware, Circle K (2,000 stores) and 7-Eleven (1,800 stores) nationally. Generic Talk 'N Toss cards are also available through vending machines at Safeway Markets in Arizona and at more than 200 Truck Stops of America.

According to Jeffrey Penchina, vice president of sales/marketing of BLT, the Talk 'N Toss cards were recently part of "the largest promotion ever launched on a single day in the prepaid phone card industry."

On December 8, 1995, approximately 2,000 Circle K convenience stores across the country gave away more than 800,000 Talk 'N Toss limited-edition holiday-themed cards. The cards featured Santa Claus and his traditional Ho! Ho! Ho! "What better way to thank our customers for their patronage than to give them a free phone card during the holidays," explained Kristi Prior, Circle K category manager.

During the holiday season, customers who have film processed through Thrifty/Payless Drug Stores were offered free BLT five-minute cards for ordering three-inch prints, and 10-minute phone cards for four-inch prints. The



Talk 'N Toss; Revco Drugs; 10 minutes; quantity unavailable; June 1994.

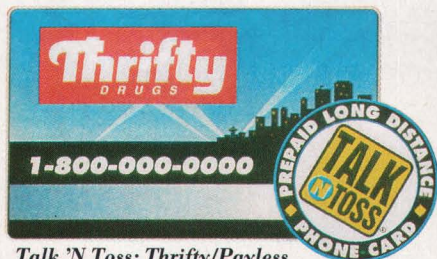

Talk 'N Toss; Thrifty/Payless Drugs; 30/60 minute denominations; quantity unavailable; September 1994.



Talk 'N Toss; Longs Drugs; 3/15/30/120 minute denominations; quantity unavailable; March 1995.



Bottom Line Telecommunications; Circle K Phone Card; 30 minutes; quantity ongoing; October 1995.

30-minute cards normally retailed for \$8.88, while the 100 minute version sold for \$26.88.

During March 1995, Vons, California's largest supermarket chain, offered customers a free-with-purchase "Vons Is Value" three-minute phone card as part of its "Brand Month Celebration." Issued by USA Calling using Sprint's network systems, the cards were valid through June 15, with renewal available through credit card transactions.

Sprint Spree cards are currently available at the 400 Northern California Lucky Stores. Featuring attractive scenic views in denominations of \$5, \$10, \$20 and \$50, the phone cards have been advertised in weekly newspaper ads and at the checkout counter. Phone time is \$.50 a minute.

Shaw's Supermarkets in New England include prepaid phone cards at store checkout stands. With the motto "Quality since 1860," the chain operates nearly 100 stores in New Hampshire, Massachusetts, Maine and Connecticut.

Phone Cards USA produced several cards for their 550 Thrift Drug/Treasury Drug stores on the eastern seaboard. In August 1994, Thrifty offered a \$2 prepaid card with the purchase of three greeting cards. There were 50,000 of the \$2 cards given away, and \$10 and \$20 denominations of the same design were available for retail sales.

In Thrifty's September 1995 "Back-to-School" promotion, customers who purchased \$10 of school supplies received a special \$5 phone card. More than 150,000 Thrift/Treasury cards were distributed during the past two years, with plans underway for three major promotions in 1996.

The San Diego-based retail marketing and promotions company has put together numerous distribution programs with several large retail chains. According to Alan Sklar, the company also supplies retail cards to more than one hundred "mom and pop" stores in Texas and California, and provides cards to half a dozen military bases, utilizing the artwork of well-known artists. Network time is carried through TelTrust.

One of the Phone Cards USA promotions offered a free \$10 phone card if their North Carolina shoppers moved one of their prescriptions to a Super D drug store. A total of 20,000 cards were given out to new customers making the switch.

In another advertising campaign, newspaper customers in the South were invited to visit one of the 125 Harco Drug Stores and receive a free \$5 phone card. Retail sales of their \$4 (10 minutes) and \$8 (20 minutes) prepaids have produced sales of almost 75,000 phone cards.

LLDS WorldCom issued 40 and 80-minute versions of the "Target Hotline Pre-Paid Calling Card." The cards have become popular staples in the Minneapolis-based store chain, and were mentioned by several respondents in last month's "Where to Find 'Em" survey.

Williams Consulting has produced custom phone cards for several stores in the Kansas/Nebraska region.



U.S. Long Distance; Shaw's Prepaid Calling Card; \$10/\$20 denominations; quantity unavailable.



MCI/J.D. Services; Checkers EZ Call; \$5/ \$10/ \$20/ \$50 denominations; \$.33 per minute; quantity unavailable; 1995.

Checkers, a small chain of grocery stores in Wichita, advertises "All the best stuff is cheaper at Checkers." Their renewable cards are available from the cashier in \$5, \$10, \$20 and \$50 denominations, with time at \$.33 per minute.

No Frills, a chain of 10 grocery stores in Omaha, offers telecards at a secured point-of-purchase rack located right at the check-out counter. Having the cards in front of the customer has been very effective, according to Bill Williams. The No Frills cards are rechargeable at \$.285 per minute, with phone services provided by MCI.

Other food and drug stores using prepaid phone cards include Kroger, with a card featuring two-time Heisman Trophy winner Archie Griffin; Walgreen's, with a 30-minute rechargeable Statue of Liberty card; Big Bear with an LCI card showing Ohio State battling Notre Dame during a classic 1935 football contest; Rite Aid, Revco and Eckerd drug stores; IGA, Loblaws, Meijer and Wawa supermarkets; and the mammoth 7-Eleven convenience store chain.

An innovative concept has been implemented by Comtel for Eastside Market in Providence, R.I. John Crawford, Comtel's vice president of marketing, describes the mag-striped Smart (Student Marketcard)



Quest/Liberty; Rite-Aid drug stores; \$10 denomination; 32,000 cards issued; December 1993.



Frontier; IGA Hometown Proud; \$10 denomination; 30 minutes; quantity unavailable; November 1995.



LLDS WorldCom; Target Hotline; 40/80 minute denominations; quantity unavailable; 1995.



TelTrust; Thrift Drug/Treasury Drug; \$2 denomination; quantity unavailable; August 1994.



Meijer supermarkets; 20 minutes; quantity unknown; July 1995.



Bell Canada; Loblaws Super Centre; 10 minutes; 21,200 issued; December 1994.



GTI; Eckerd Drugs; 5 minutes; quantity ongoing; June 1995.

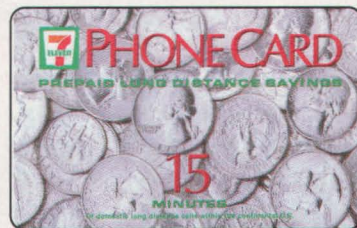

MCI/Bottom Line/VarTec Telecom; 7-Eleven coins; 15 minutes; quantity ongoing; November 1994.



LCI; Ohio State football; 10 units; 100,000 cards issued; September 1995.

Quick Call/Kroger Phone Network; Archie Griffin; 5 minutes; 30,000 issued; August 1994.



Canada Telecom Network(CTN); 7-Eleven Canada; 15/30/60 minutes; 20,000 of each denomination; August 1995.



LDDS/Networks Around the World; Wawa Food Markets; 3 minute sample; 9,000 sets issued; August 1995.

Card as a pure debit card that automatically interfaces at the point of sale, using existing swipe card readers.

Since Eastside Market is located near a college town, the concept of prepaying for food and sundry

household items, as well as the option of blocking out purchases of certain items, has been well received by parents of the students. The stored-value card serves as both a prepaid debit card at the market and a phone card that can be recharged with store value.

According to Crawford, this is just the beginning of an endless technology horizon. And the benefits to the merchant are twofold: no checks or currency to be processed, and the payment is guaranteed.

A data base that includes customer purchase history can be used for inventory control, as well as incentive offers. Any consumer, regardless of credit history or age, can qualify for a debit card when pre-paying cash. Frequent-use customers are rewarded with free phone time or coupons.

A quick comparison of food store card calling rates indicate that cards purchased from grocery and drug stores vary from a high of \$.50 to a low of \$.25 a minute. Even though BLT's Talk 'N Toss cards range from \$.25 to \$.36 per minute, depending on the retailer's specific program (i.e., merchandising or couponing), the most important factor seems to be the amount of time on card — the larger the denomination, the cheaper the per minute price of the phone time.

So, if you think piggies still cry all the way home from the market...think again! These great cards serve to inform the public about the potential of moneycards — their uses, convenience and collectibility. That's not crying you hear — it's squeals of glee. Moneycards have arrived!



ACMI™

For Dealer Inquiries:
ACMI
 5425 East Raines Road, Suite 1 • Memphis, TN 38115
Fax (901) 363-9707

Thanks to all our readers who responded to our plea for store cards. A special thanks to John Zaia of Halifax, Pa., for the Revco card; Margaret Fish, New Hampshire for the Shaw's Supermarkets card; Edward J. Werba, Pittsburgh, Pa. for the Thrift Drug/Treasury Drug store cards; Lance Greenfield, San Francisco and James Sentz, of Colorado, for the Target Hotline Pre-Paid Calling Card; and Isabel Mangouli for the Meijer supermarket card.

Back Issues

September 1994 -

In the Beginning, Part I;
Brilliant Forecast, Part I

October 1994 - In

the Beginning, Part II;
Brilliant Forecast, Part II;
Home Run (sports card
issuers enter the market).

November 1994 -

In the Beginning, Part III; Comics On Cards;
Japanese Phone Cards

December 1994 - In the Beginning, Part IV;
Hallmark Cards; Association News

January 1995 - Year In review; Starting Your
Collection; Charitable Cards; JFK Series from
AmeriVox

February 1995 - Decision, Decisions (dealing
with dealers); In the Beginning (finale); Sports
Heroes; Industry's First
Moneycard price guide!

June 1995 - Vista-
United Cards; The Most
explosive cards in the
U.S.; Gillette NCAA
Cards; Insuring Your
Cards

July 1995 -

1st Coca-Cola Cards;
World of Elvis;
Promotional Cards

August 1995 - Shaq Attack; Patriotic Cards;
Baby Bell notes

September 1995 - One Year Anniversary;
Batman Swoops down; First Interactive card;
Racing Cards

October 1995 - Marilyn; Stamps On Cards;
First Southwestern Bell Cards

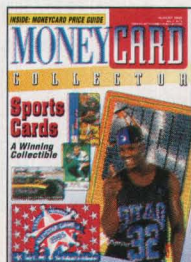

December 1995 -
Jumbo Cards, Duckhead
Cards; Usage vs.
Collectibility, Canadian
Cards

January 1996 -

Foreign Accent; US West
Educating Consumers;
NASA Space Can cards

All back issues are **\$3.75** each including
postage and handling. Send check or
money orders to:

**Moneycard Collector
Back Issues
PO BOX 783
Sidney OH 45365**

Call **1-800-645-7456** for credit card orders.

We accept Visa, Mastercard, American
Express, Discover and Diners Club.

All orders must be prepaid.

Moneycard Collector supplies

Moneycard Album

Durable 9" X 9" album will
hold as many as 240
money cards Double "D"
binder rings are extra large
so pages turn easily. The
album comes with 10 hori-
zontal and 10 vertical
album pages.

Item MCALBO \$16.95



Moneycard Album Refill pages

Available in vertical or horizontal format in packages of 10.

Item MCRPVO (vertical) \$3.95

Item MCRPHO (horizontal) \$3.95

Individual Moneycard sleeves

The sleeves are made of 2 mil archival quality,
crystal clear polyethylene and come in
packages of 100.

Item MCSLVO \$2.75

Moneycard Collecting Made Easy

A 48-page handbook introducing moneycards
as well as explaining the history and different
types of moneycards.

Item MCHBO \$3.95



**Call 1-800-645-7456 to place your order.
All orders must be prepaid.**

All prices include UPS shipping

Orders are shipped within 48 hours of receipt.

**Visa, Mastercard, American Express,
Discover and Diners Club are accepted.**

Please mail check or money orders to:

**Moneycard Collector Supplies
PO BOX 783
Sidney, OH 45365**

NEW ISSUES

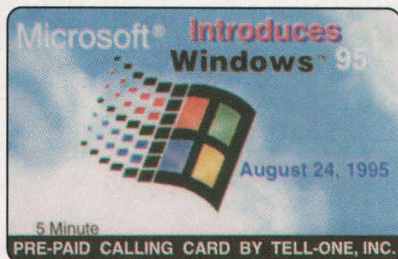

Tel-One polishes off 'Windows'

Tell-One; Microsoft Windows 95; 5 minutes; 1,995 cards issued; January 1996; 800-422-7316.

Cards were issued to celebrate the introduction of Microsoft Windows 95. Services provided by Teledebit.



Calling all Tracy collectors

TCM; Dick Tracy; four-card set plus bonus card; \$5 on each card in set, \$3 bonus card; 1,500 sets, 1,750 bonus cards; January 1996; (800)923-8723, (847)827-4620 or fax (847)827-4623.

Set features Tracy, Gruesome, B.O. Plenty and his Police Associates, and comes in a custom folder for display or storage. Folders include card descriptions. Bonus card shows Dick Tracy's wrist radio.

Second Ala Moana card released

Phone Cards Hawaii/ATCALL; McDonald's Ala Moana Plumeria Lei; 3 units; 2,500 standard issue/500 employee issue; December 1995; (808)847-7015.



The second limited-edition phone card produced for the Hawaiian McDonald's restaurant features the popular Plumeria lei over a background of golden arch logos. The card was offered for sale to customers who purchased an Extra Value Meal. The employee card has an identical image, with slightly different text on the back.



Labrador puppies featured

First Telecards Int'l; Labrador Retrievers; two-card set; 10 minutes each; 10,000 sets issued; December 1995; (800)227-3755.

Match-numbered cards are based on artwork by Larry Chandler entitled, "Photo Labs" and "When Rascals Become Legends." Two images also appear on Lennox collector plates.



USACard takes aim with Colorado gun club

USACard; Cherry Creek Gun Club; 10 minutes; 500 cards issued; September 1995; call (303)238-8966 or (303)880-1981.

Card was part of an award program for a Denver-area pistol league. Remainder of cards sent to various U.S. clubs and organizations to promote the club.

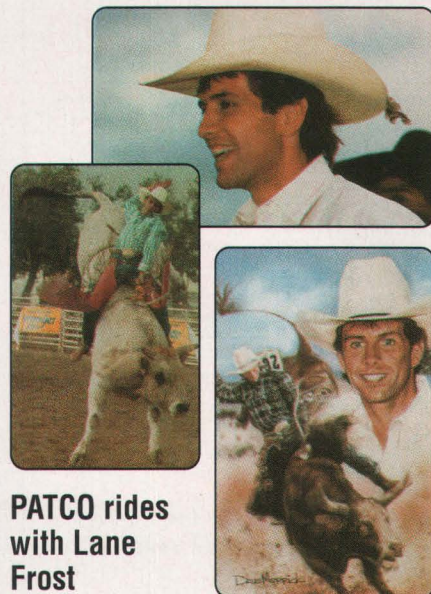

PATCO rides with Lane Frost

PATCO; Lane Frost; three-card set; 15 units on each; 2,500 cards issued; December 1995; call (800)222-9977 or fax (602)222-6668.

Cards feature story of the youngest rodeo professional ever in the hall of fame, and how he died in 1989. Three-card set comes packaged in folder.

MCI has Heavens, Sun and Earth

MCI; Heavens, Sun and Earth; three-piece puzzle set; \$10/\$20/\$30; 1,000 sets (1,500 individual cards); January 1996; (800)636-0068.

Three-card set sells for \$50, or individually for face value.

Each set is sequentially numbered. Images of paper sculptures by Sally Vitsky, one of the nation's foremost paper artists. Cards can also be purchased on MCI's web site (www.internetmci.com).





JAG marks '96 blizzard, Valentine's Day

JAG Enterprises; Blizzard of '96/Happy Valentine's Day; 10 minutes/ 200 cards, 15 minutes/ 125 cards; January 1996; call (316)775-3060 or fax (316)775-7885.

First card is designed to commemorate the unforgettable winter weather of '95-96. Second is Happy Valentine's Day from creator of wooden jigsaw puzzle phone card.



ACMI prepares three more endangered species

ACMI; Endangered Species Series; Black Rhinoceros/Bengal Tiger/Green Iguana; \$3 (5,000 cards), \$7 (2,800), \$20 (1,500), \$50 (500), \$100 (200); January 1996; call (901)363-2100 or fax (901)363-9707.

The 11th, 12th and 13th cards in the popular Endangered Species series. All are rechargeable at \$.25 per minute.



Pena makes 'Guest' appearance

Guest Communications; Amado Maurilio Pena series; two-card set; \$15 denominations; 1,000 sets issued; December 1995; (800)880-1480.

Image features artwork of well known artist Amado Pena, who has been called the creator of the contemporary Southwestern art movement. Printing and telco services by EZ COMM.

STS...Your Ticket to Talk™

Strategic Telecom Systems, Inc. was founded with the specific goal of bringing top-quality products and services to the industry. As the fastest growing direct sales distributor of prepaid calling cards in the United States, STS is a leader in the industry in understanding, anticipating, and fulfilling the needs of our customers.

STS has established standards of excellence in responding to customer needs with a comprehensive array of innovative telecommunication solutions. From marketing concepts to custom design, card production, and enhanced services, STS does it all. STS is a full-service company that knows no boundaries when it comes to delivering your product.

Looking for a New Product Line? STS offers standard designs, or customize your own.

- Features include:
- Competitive pricing.
 - State-of-the-art technology.
 - Turnkey promotions.
 - Custom-designed images.
 - Full-line phone card products.
 - Quick turnaround.
 - Individual attention given to each promotion.
 - Creative and innovative design.
 - Phone card collectibles line.

CALL TODAY FOR THE NAME AND PHONE NUMBER OF AN
STS INDEPENDENT REPRESENTATIVE IN YOUR AREA!

STS 423-584-4460 ext. 1111
STRATEGIC TELECOM SYSTEMS, INC.

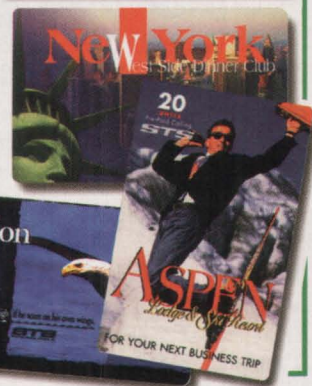
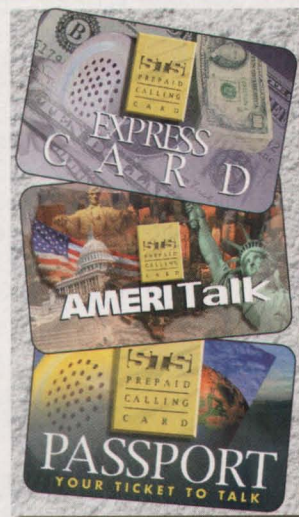

'I could fall in love...'

American Plastic Card Co./
Q Productions;
Selena Collector Series; \$10 denomination; 50,000 cards issued; November 1995; (713)680-0446.

Card features popular Hispanic-American singer who was slain during 1995. Image was originally taken as a wedding photo. Proceeds go to the Hispanic Scholarship Fund.

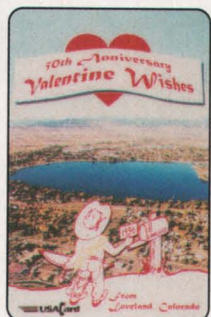

With love from Loveland

USACard; Loveland Valentine cards; two-card set; 10 units each; 1,500 issued (500 matched sets); January 1996; call (303)777-3034 or fax (303)733-4946.

Cards salute the annual Valentine mailing program from Loveland, "The Valentine's Capital of the World." First card commemorates the 50th year of Loveland Valentine mailings; Premier Edition card has a heart-shaped scenic photograph of the mountain town.

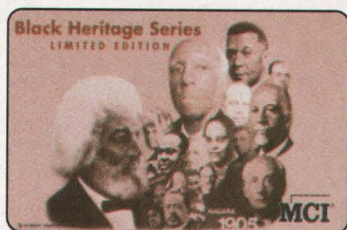

MCI salutes Black heritage

MCI; Black Heritage Series; various denominations; quantity ongoing; January 1996; (800)555-3712.

Produced in conjunction with the Martin Luther King National Holiday, the card features a historical collage of noted African-American leaders by artist Robert Templeton: Frederick Douglass, Booker T. Washington, Mary McLeod Bethune and Ida B. Wells.

NAT dances with skydivers

NAT; Skydancer; 60 minutes; 1,000 cards issued; December 1995; call (813)272-7000, (800)864-4004 or fax (813)224-9111.



Taken by the celebrated skydiving photographer, Norman Kent, the card's image features world famous skydancer, Deanna Kent. This first-in-a-series card was designed for retail distribution from drop zone locations across the country. Priced at \$20.



DC Comics uses phone cards for store promotions

SmarTel; DC Comics; 5/5/10 minutes; quantities unavailable; February 1996; call (617)338-6000 or fax (617)423-7700.

Two triple-image cards created as collectible premiums to be prepackaged with DC Comic books. Promotion was carried at such major retail chains as Toys R Us and Caldor. Catwoman card designed for retail sale at specialty comic book stores throughout the U.S.



TCM adopts Annie cards

TCM; Little Orphan Annie; four-card set plus bonus card; \$5 on each card in set, \$3 bonus card; 1,500 sets, 1,750 bonus cards; January 1996; call (800)923-8723, (847)827-4620 or fax (847)827-4623.

Set includes images of Annie, Daddy Warbucks, Professor Eon, Punjab and the Asp, and comes in a custom folder for display or storage. Folders include card descriptions. Bonus card shows Annie and Sandy.



Cards benefit guide dog school

Transcends Telecom; Guiding Eyes for the Blind; \$5/\$15/\$25/\$30 denominations; 5,000 total cards; December 1995; (914)243-2211.

Card helps raise funds for guide dog programs. In addition to 5,000 standard cards, 1,000 special 60-minute cards were produced for the fundraiser.

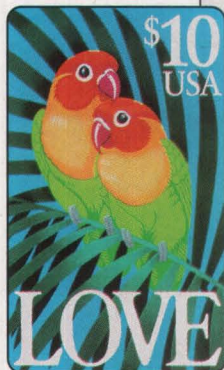

USPS has 'Love' for sale

USPS/American Express; Love Stamp Series; three-card set; \$5/\$10/\$20 denominations; quantities unavailable; January 1996; available in test city Post Offices or by calling (800)297-7678.

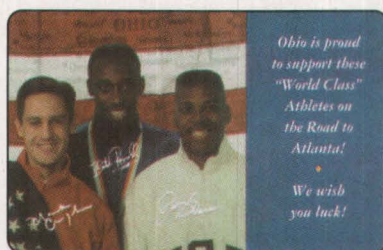

Card spotlights Buckeye Olympic hopefuls

Sports Marketing Entertainment.; World Class Athletes; 5 minutes; quantity unknown; January 1996; call (800)256-9099 or (614)451-5711.

Cards feature three Olympic hopefuls from Ohio – Mark Croghan, Butch Reynolds and Joseph Greene. Cards are priced at \$10, with 80 percent of profits going towards preparing the athletes for the Atlanta Olympics. Cards are rechargeable at \$.30 per minute.*



PATCO Plays 'Dead'

PATCO; Dead Art; four-card set; 25 minutes each; 2,000 of three cards, 1,000 of "Euro-Dead"; January 1996; call (800)222-9977 or fax (602)222-6668.

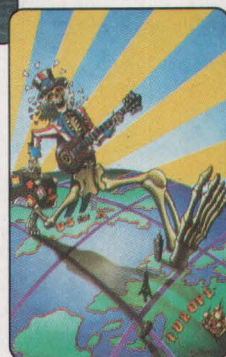

Featuring the hip artwork of Gary Kroman, the colorful deadhead cards retail for \$12 each, or the entire set for \$40.

MC

Available in eight city test market – San Diego, Salt Lake City, Albuquerque, Austin, San Antonio, Miami, Columbus and Providence. Collectible postal stamp art issued for Valentine's Day includes "Puppy Love," "Love Birds" and "Cherub." Cards can be viewed through internet site (<http://www.usps.gov>).



What's your sign?

HT Technologies; Zodiac Series; 12-card set; 10 units each; 500 sets issued; January 1996; call (415)421-8980 or fax (415)421-2622.

Computer art of all 12 Zodiac signs by Brent Ballatore. Four-color printing on both sides with Mark One digital offset technology. Hand-numbered certificates are included for authenticity. Priced at \$72 per set, with phone time at \$.60 per minute.

GEM INTERNATIONAL

AMERICA'S PREMIER TELECARD SPECIALISTS

MARILYN
(Chinese Edition)

EXCLUSIVE

Silver Anniversary
TOSTITOS FIESTA BOWL XXV
NATIONAL CHAMPIONSHIP

Officially Licensed Product of Fiesta Bowl™

CALL TO ORDER

1-800-GEM-3004

3438 Rancho Diego Circle El Cajon, CA 92019

NEW ISSUES-INTERNATIONAL



Hey Beavis, that's cool

DIT Ltd.; MTV's Beavis and Butthead; £2 denominations; 2,000 cards issued; January 1996; call 011 81 490 5000.

MTV's irreverent duo is featured at their worst – or best – in a new issue from this progressive British telco.

ADVERTISING INDEX

ACMI	52
Ameritech.....	Cover 4
AmeriVox.....	49
Delta Com.....	13
Gem International.....	57
ITS.....	Cover 3
Kars Unlimited/B&B Collectibles.....	15
LDOS	Cover 2
Moneycard Collector	53
Strategic Telecom Systems (STS).....	55
US West.....	11



PayTel 'trees' green frogs

PayTel Australia; Tree Frog Series; three-card set; \$5/\$10/\$20 denominations; 2,500 sets issued; August 1995; call 011 613 (03) 9877 0222 or fax 011 613 (03) 9877 9499.

Limited-edition collector pack from Australian telco handsomely packaged in informative folder. Images feature Giant Green Tree Frog, Green Tree Frog and Red-Eyed North Coast Green Tree Frog. PayTel's first National Satellite phone cards.



Sterling silver card issued

Deutsche Telekom; sterling silver "Peace" card; 6 DM denomination; 5,000 cards issued; December 1995; call (909)676-7633.

Fully functional card is believed to be the world's first made from sterling silver. Designed and produced by the MDM Mint in Munich and released through the Deutsche Telekom. First 4,000 cards sold out in three weeks, with remainder made available to American collectors. Priced at \$249 each. Cards are packaged in clear, protective display box.

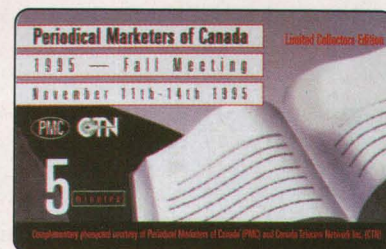

CTN markets card 'Periodically'

Canada Telecom Network; Periodical Marketers of Canada; 5 minutes; 200 issued; November 1995; (514)989-3100.

Issued as a gift for all the members of the Periodical Marketers of Canada, the cards were distributed at their annual November meeting in Toronto. Printing by Colourfast.



All aboard!

PayTel Australia; Railways of Australia; three-card set; \$3/\$6/\$10 denominations; 2,500 sets issued; May 1995; call 011 613 (03) 9877 0222 or fax 011 613 (03) 9877 9499.

Series I set shows three of Australia's picturesque operational locomotives. Cards can be used in PayTel phones located on board these trains.

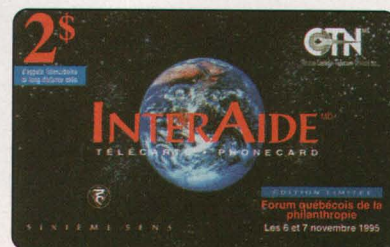

CTN issues fundraiser

Canada Telecom Network; InterAide; \$2 denomination; 500 issued; November 1995; (514)989-3100.

Issued to attendees of the Quebec Fundraising Society's Annual Trade Show. Printing by Colourfast.



Promotional Phonecards as low as 10¢ a minute, and *Free* Printing?

Yes, that's right.

The NEW

Teleworld PromoCardTM

You can buy your network time
from dozens of carriers,
but will they give you...

...*Free* Design?

...*Free* Set-up?

...*Free* Production?

...*Free* Printing?

...*Guaranteed Satisfaction?*

We will!

Call 1-800-800-7199

for more information, only from Teleworld.

Teleworld is an ITS Company, America's #1 Producer of Promotional Telecards

YOU CAN TAKE IT WITH YOU

A TRADITION OF EXCELLENCE AND INNOVATION



With over 12 million customers in the midwest, Ameritech is recognized as one of the leading telecommunications companies in the world. In 1987, with the Michigan Bell CASH CARDSM, Ameritech became one of the first major U.S. telecommunications companies to offer prepaid phone cards. Now, Ameritech continues its role as a leading force in the telecard industry with the introduction of the new Ameritech PrePaid Card.

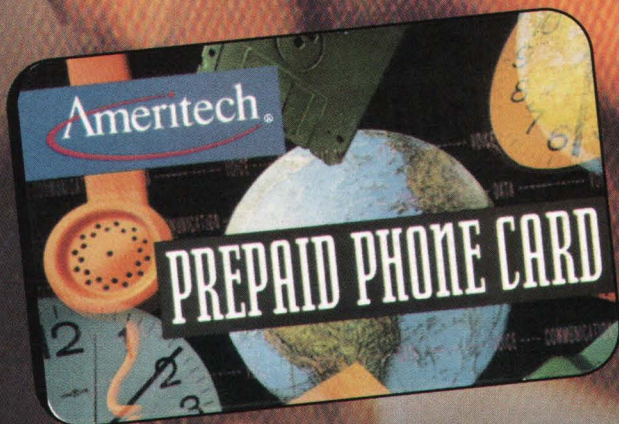

Collecting an Ameritech prepaid card is collecting a piece of tradition that dates back over a hundred years. A tradition that includes a commitment to quality and service, along with a keen focus on our customers. We hope you enjoy your Ameritech prepaid phone cards as much as we enjoy producing them.

Check us out on the Internet! <http://www.ameritech.com>

Ameritech prepaid cards are available at these collectible distributors:

USACard Corporation
538 S. Broadway
Denver, CO 80209
phone: 303-777-3034
fax: 303-733-4946

Powell Associates
1270 Avenue of the Americas, Ste. 212
New York, NY 10020
phone: 800-528-8819
fax: 212-332-8107

© 1996 Ameritech Corp.

Ameritech

YOUR LINK TO BETTER COMMUNICATION